ROADSTERS' CALENDAR.

Sun rises at 6:28 a. m.
Sun sets at 4:59 p. m.
Lanterns must be lighted 5:59 p. m.

THE DAILY PRESS.

WEATHER INDICATIONS.

Fair tonight and Tuesday. Maximum, 49; minimum, 34.

Established May 10, 1887. PLAINFIELD, NEW JERSEY, MONDAY, NOVEMBER 2, 1908. Two Cents a Copy—$5 a Year.

UNION COUNTY TO GIVE TAFT 4,000 MAJORITY

Forecast That Entire Republican Ticket Will Make a Clean Sweep.

G. O. P. LANDSLIDE IN NATION.

Republicans Will Make Gains in the Legislature and in Congressional Delegation.

New Jersey will contribute twelve electoral votes to the Taft colmun tomorrow unless conservative predictions are not reliable. The State is expected to give the Presidential candidate of the Republican party at least 40,000 majority. Union county will donate at least 4,000 of this number.

There will be a clean sweep for the G. O. P. in this city, as in the borough. The normal Republican majority will be given here. "Over the brook," there may be a slight falling off in the majority given State Senator Joseph S. Frelinghuysen two years ago but his plurality will be large enough to insure his triumph in Somerset county. State Senator Ernest R. Ackerman, it is believed, will make a great run in Union county and is expected to eclipse his record of two years ago.

Here in Plainfield, the Democrats have aimed their batteries on Mayor Charles J. Fisk, having nominated Walter L. Manning as his opponent. There will be no defection from the Republican ranks and Mr. Fisk will run about even with his ticket. As for the Democratic shrievalty nominee, James E. Martine, his candidacy has given the Republican leaders here no special anxiety. It is considered that he will run but little if any ahead of his ticket.

In Elizabeth, the major interest is centered in the mayoralty fight and because of his personal following it would not be surprising to hear that Gen. D. F. Collins, Democrat, would receive a small majority over Dr. Mralavag, the Republican candidate. Captain Robert Kirkland, the G. O. P. shrievalty nominee, is exceptionally popular in his home town, Elizabeth, and it is not considered that Martine, who has always polled a big vote there, will make any gains. As a matter of fact, it is said, Martine will likely run behind his ticket at the county seat where there will be swapping of votes to elect Collins.

This is the final forecast by the Herald of the election of 1908. There have been few changes in the outlook since the publication of the forecast of last week, when the electoral table gave Taft 280 votes and Bryan 156, doubtful with Republican leanings 26, doubtful with Democratic leanings 21. Basing the forecast of yesterday still on surface indications and on reports made by disinterested correspondents in various doubtful states, the Herald gives Mr. Taft 306 electoral votes and Mr. Bryan 177.

Of the ten Congressman to be chosen in New Jersey, Henry Loudenslager, in the First district; John J. Gardner, in the Second; Benjamin F. Howell, in the Third; Ira W. Wood, in the Fourth, and Charles N. Fowler, in the Fifth, are reasonably sure of re-election. In the Sixth Thomas Foxhall, the Republican candidate, has conducted a vigorous campaign against William Hughes, his Democratic opponent and present Representative, and the outlook is that he will pul through by a fair plurality. In the Seventh district, which comprises half of Essex, R. Wayne Parker, the Republican candidate, is seeking re-election. Edward W. Townsend, his Democratic opponent, has put a lot of energy into his campaign. The contest in the Eighth district, which takes in the other half of Essex, is interesting. Four years ago Major William H. Wiley, the Republican candidate this year, carried the district by more than 5,000, and he will be re-elected. George Crichfield is the Republican candidate in the Ninth district, made up of half of Hudson, will be re-elected. The Tenth district is usually overwhelmingly Democratic.

Eight counties elect Senators this year. Seven are now represented by Republicans, and the only county in which there is any doubt of the re-election of a Republican is Salem, and even here it is felt that Senator Plummer will be re-elected.

Of the sixty Assemblymen to be elected the Republicans are in a fair way to have forty-four and possibly forty-five against forty last winter.

HUNT CLUB'S RIDERS ENJOY WEEKLY CHASE

The Watchung Hunt Club riders met at Washington Valley, Saturday afternoon at 3 o'clock and enjoyed a chase after the hounds covering a distance of about five miles in the direction of Warrenville. The hunters encountered a number of ditches, and H. A. Bourne and Miss Gertrude Noe were among those who had spills. They were not injured to any extent and were able to continue the chase. A change was made in the starting point because of the bad going in the vicinity of Colonia, and the finish was at Pedeflous' hotel.

Among those who joined in the chase were H. A. Bourne, Lewis E. Waring, C. F. Wildey, Miss Mabel Hooley, Miss Gertrude Noe, Chris. Cumins, C. E. S. Bellows, of this city; Paul Harrison of Montclair, and Fred Bull, of Lenox, Mass.

There is considerable interest in the races to be held tomorrow afternoon at the club's grounds. In the morning the hunters will meet at the New Market pond and will cover a distance of about five miles, returning in time for luncheon at the clubhouse.

A feature of the afternoon program will be a match pony race for $100 a side between Col. Thomas O'Donohue's "Handsome Belle," and J. H. Mulcahy's "Marie Delaney." This will be a half-mile race. "Marie Delaney" finished second and third in the races at West Orange on Saturday.

In addition there wil be a two-mile steeplechase, in which H. A. Bourne's "Double O." C. F. Wildey's "Harry Baylor," and Louis Batjer's "Mysterious," will be among the entries. There will be a hunters' two-mile steeplechase in which some of the entries will be C. W. Fisk's "Apple Jack," C. F. Wildey's "Silver Twist," and R. L. Finch's "Sweetheart." Besides there will be a half-mile pony race and a one mile flat race with a strong entry list.

Following the races a table d'hote dinner will be served at the clubhouse and in the evening arrangements have been made to get the election returns over a private wire. They will be displayed both in the main room of the clubhouse and the grill room.

DUNELLEN REPUBLICANS PLAN A FINAL SMOKER.

The Dunellen Republican Club will close its activities in the present campaign by giving a smoker in the club rooms tonight. The officers have arranged for an informal program comprising vocal and instrumental music and tabloid speeches based on "eleventh hour instructions." Tomorrow night the club will furnish election returns to its members and friends, arrangements having been made to run in a private wire.

The Dunellen club was organized for the purpose of expounding the Republican principles previous tomorrow's bottle at the polls and it has been one of the most energetic in either Union or Middlesex counties. Wilson S. Frederick is president and he has continualy kept the party doctrines before the voters of the borough. Under its auspices there were four rallies conducted, several smokers and social affairs and a banner thrown across one of the main streets. At no previous time has there been so much "doing" in Dunellen during a campaign and it is probable that the club will become a permanent affair.

NO PAPER ISSUED TOMORROW; EXTRA EARLY WEDNESDAY.

Tomorrow, Election Day, being a holiday, The Daily Press will not be published. The customary early edition, containing complete election returns in city, county, State and nation will appear on Wednesday morning. As in times past, if you want the accurate, trustworthy and complete returns, you must get a copy of this paper.

"It Was Mr. Dooley."

James Dooley took a stroll across the brook Saturday night and what happened thereafter did not fill his heart with gladness, for "boys will be boys," especially on Hallowe'en, and when a well directed shot from a blow gun lodged a pea back of his ear he was beset with rage. Grasping a young innocent one he proceeded to administer chastisement, when Marshal Pope interrupted him in the discharge of what he had deemed was his duty, and gently led him to the police station. On being arraigned this morning he was given a suspended sentence.

—Star Course Sale opens tonight. Y. M. C. A. ***

—Levy Bros.' big mill and factory sale starts Thursday morning. Balloons for the children. ***11 2 2

—The Plainfield office of Eisle & King will be open all election night for the execution of orders on the London Exchange. 10 30 3***

TAX BOOK PROCEEDS FOR MUHLENBERG HOSPITAL

Upon the invitation of the Board of Trade Samuel W. Rushmore, proprietor of the Rushmore Dynamo Works, will attend the regular meeting of the board Thursday night, and give a talk on the subject of assessment of properties and taxation. The board was anxious to have Mr. Rushmore speak at the last meeting, but he declined for the reason that he was not prepared. Inasmuch as his tax book is coming out November 10 it is believed that he will have something to say about that also. Several other good speakers have been secured for the evening.

Mr. Rushmore has completed his second huge sign on top of his factory. It is now inscribed "Plainfield Taxes, Who Pays Them; Rushmore Tax Book Out Nov. 10. Get a Copy, 35 Cents. Proceeds to Hospital.

An official of the hospital said the other day that he doubted whether the institution would receive a contribution from such an object.

RUTGERS PREP. DEFEATS THE HOLY CROSS' ELEVEN

A large crowd witnessed the game between Holy Cross Club and Rutgers Prep, on the Cricket Field, Saturday afternoon. It was an enthusiastic football gathering as was shown by the rooting and cheering from the side lines. Four special policemen were on duty and kept the field perfectly clear for the benefit of the players. A number of Plainfield High School players were among the spectators and anxious to get a line on the strength and plays that Holy Cross had to show against so strong a team as the Rutgers boys who defeated P. H. S. 5 to 0. The final score was 5 to 0 in favor of Rutgers, and the contest was one of the best witnessed in the city.

The game began promptly on time with Holy Cross kicking off to the prep boys, who having possession of the ball advanced it twenty yards on downs and then were held by the church boys. Miller and Brakeley did good work advancing, with the aid of good interference, the ball thirty yards. A fumble on a forward pass lost the ball to Holy Cross and Rutgers by a trick play and fine interference sent Zigler through an opening for a touchdown, the only one made in the game.

In the second half Miller displayed great ability in working gains and Brakeley nabbed several forward passes tried by Rutgers. By quick work on the part of Holy Cross the ball was worked to Rutgers twenty-yard line and Quarterback Vail signalled for a try at goal from the field. Brakeley's kick was a splendid response high and clean, just missing the goal post by a fraction.

The ball put into play see-sawed up and down the field in the possession of first one and then the other side. The Holy Cross team braced up and rapidly forced the ball down the field when Coyle brought a penalty upon the team of a loss of fifteen yards for hurdling. The half ended with neither side scoring and the ball within three yards of Rutgers goal line. The Rutgers manager expressed himself as much pleased with the courteous and fair treatment accorded the team and the Holy Cross boys said that a team of manly square players won the game from them by being the best team. The lineup:

Rutgers Prep.—Right end, Morrison; left end, Todd; right tackle, Kein; left tackle, Iredell; right guard, Koehler; left guard, Folensbee; centre, Voorhees; quarterback, Elmendorf; right halfback, White; left halfback, Zigler; fullback, Turnel.

Holy Cross Club—Left end, Coyle, right end, Brakeley; left tackle, Neff, right tackle, Sinclair; left guard, Stein; right guard, Blazier; centre, Lindsay; quarterback, R. Vail; left halfback, Miller; right halfback, Nash; fullback, Mosher.

Umpire—Smith, Rutgers, referee, Farr, Plainfield; timers—Miller and Doane, Plainfield; linesmen—Kenyon and Rowland.

Frank Haulenbeck.

Following a long illness from a malignant complaint, Frank Haulenbeck, a well-known resident of the Netherwood section, died in Muhlenberg Hospital last night. He was fifty-five years old and had lived here a long time, coming to Plainfield from Newark. He conducted an extensive junk business, being one of the pioneers in Plainfield in this line. He is survived by six children and also two brothers, the latter living in Newark. The funeral will be held at his late home on Netherwood avenue, Wednesday afternoon at 2 o'clock.

—Star Course Sale opens tonight. Y. M. C. A. ***

CONFERENCE WITH P.S.C.

City Officials and P. P. A. Men Argue Successfully Against High Tension Wire.

TO BE PLACED UNDERGROUND.

Such Recommendation Will Be Made by P. S. C. Representatives —Depew's Good Work.

As a result of the conference held at Mayor C. J. Fisk's office, Saturday night, relative to the proposition of the Public Service Corporation to string a high tension transmission wire into this city from the Cranford power-house, the representatives of the corporation agreed to recommend that the wire come into the city underground from Leland avenue. It was the purpose of the company to string this wire on poles, similar to the one which brings the electric current from the Metuchen plant.

Those at the conference included Mayor Fisk, all of the property-owners on North avenue, the Councilmanic Public Affairs committee, R. Henry Depew, and G. W. V. Moy, president and counsel, respectfully, of the Plainfield Protective Association; Mr. Gilmore and Farley Osgood, counsel and superintendent respectively, of the electric light department of the Public Service Corporation.

It seemed to be a question as to whether the city has a right to prevent the company from stringing such a wire on poles in the city, the representatives claiming a right by law to replace poles and string wires under the State law. It was the contention that when the law referred to was passed there was no thought of high tension wires which might prove dangerous to life, limb and property. The representatives of the company were more inclined to listen to the arguments than discuss them, and they did not engage to any extent in the talk of the evening. They finally agreed to recommend to the officials at Newark that the high tension wire be placed underground at Leland avenue and continued so through the city.

The city officials assured the corporation representatives that if this wire is placed underground as suggested, further opposition would be withdrawn and the improvement allowed to continue as planned. It is the purpose of the company to improve its lighting service in the East End of the city by means of this wire, allowing the similar high tension wire from the Metuchen plant to care for the West End of the city. In this event the electric power station on West Second street will be used to furnish power for the trolley cars.

Much of the credit for getting the P. S. C. to change its plans is due Mr. Depew, the first to make a vigorous protest against another overhead high tension wire. Mr. Fisk supported his views and as a result satisfactory arrangements have been made.

HIGH SCHOOL'S POLL, A BIG TAFT VICTORY.

An iratorical skirmish having for its issue, "Bryan or Taft?" took place at the Plainfield High School this morning, participated in by the members of the senior class and when the "hot air" cleared away and the votes had been counted it was found that the Republican nominee was the winner, 19 to 15. The speakers for Taft were: Guion Fountain, Charles Prior, F. Clyde Jones and Stanley Robins. For Bryan, Richard Harrigan and Harry Sawyer. A vote taken later by the entire school resulted as follows: Taft, 152; Bryan, 50; Debs, 3; Chafin, 3; Hisgen, 1.

Hallowe'en Social.

Under the auspices of the Women's Guild of the Church of the Heavenly Rest, a Hallowe'en social was held in the parish house, Saturday night, the affair being largely attended by members of the parish. Mrs. Juan A. Babcock, as president of the guild, assisted by Mrs. Edward E. Brown, the parish house was elaborately decorated for the occasion with jack o'lanterns, cornstalks, pumpkins, etc., presenting an attractive picture. The evening was devoted to playing all sorts of Hallowe'en games, the winners receiving suitable prizes. Another feature was the piano selections by Miss Mary Graves. Refreshments, consisting of pumpkin and apple pies, doughnuts, cider, apples, nuts, etc., were served after the playing of games and a social hour was enjoyed.

—Star Course Sale opens tonight. Y. M. C. A. ***

—Neuman Brothers' store will be closed tomorrow. Open tonight until 9:30 for the convenience of customers.

MRS. W. B. WADSWORTH DIES AFTER LONG ILLNESS

Mrs. Mary Tilney Wadsworth, wife of William B. Wadsworth, of West Eighth street, died at her home on West Eighth street, at 6 o'clock yesterday morning. She had been ill a long time.

Mrs. Wadsworth was the daughter of the late Joseph Tilney and was a native of Cincinnati. She had resided in Plainfield for the past thirty years, coming here from Brooklyn. She became identified with the Congregational church a long time ago and had been very active in its affairs. She was also a member of the local branch of the McAll Auxiliary to the interests of which she devoted a great deal of her time. Mrs. Wadsworth was a woman of upright Christian character and posessed of many admirable traits that won and held a host of friends.

Beside her husband, she is survived by one daughter, Miss Mary Wadsworth, and two sons, Willard and Joseph Tilney Wadsworth. She also leaves a brother, A. A. Tilney, of Central avenue.

The funeral will be held at her late home tomorrow afternoon at 3:30.

HAROLD PHILLIPS WEDS MISS MARGARET LEWIS

In the presence of a large gathering of relatives and near friends, numbering 100 in all, Miss Margaret Lewis, daughter of Mr. and Mrs. Walter Rome Lewis, of Richmond street, formerly of Morristown, and Harold Story Phillips, son of Mr. and Mrs. Percy Phillips, of Madison avenue, were married Saturday night. The ceremony took place at the home of the groom's parents at 8 o'clock and was performed by Rev. Dr. Charles E. Herring, pastor of the First Presbyterian church.

The wedding was extremely simple, the only attendant being Royle T. Phillips, brother of the groom, who acted as best man. The nuptial march was rendered by Harry Westervelt, of Newark, a cousin of the bride. Miss Lewis' gown was a beautiful creation of white satin with Irish lace trimmings. She wore a veil caught up with orange blossoms.

The decorations in the parlor and dining room were an attractive blending of green and white, formed by chrysanthemums, palms and potted plants.

Following the ceremony, the young couple were accorded a reception during which supper was served by Caterer DeMolli. The table decorations were unusually striking. Mr. and Mrs. Phillips left at 11:30 and during their wedding trip will visit Washington and Niagara Falls. They will reside in Chicago where a furnished home awaits their coming. Mr. Phillips has been located in the western metropolis for several years, being the representative there of a New York house. A large array of gifts was evidence of the esteem in which the young people are held.

During the reception, the guests enjoyed dancing, continuing it until shortly after midnight. Music was furnished by Miss Mabel Maxson and Arthur Mosher.

Stores to Close.

As has been the custom on Presidential election days, in this city, the following stores will be closed on Tuesday, November 3: J. W. Gavett, S. C. Peck, Shirley & Johnson, J. A. Smith & Bro., Neuman Bros., Gayle Hardware Co., A. M. Griffen, J. Hervey Doane, Charles E. Vail, A. Willett & Son, M. C. Van Arsdale, Powlison & Jones, L. B. Van Camp, J. C. Hansen, Worth & Marsh, L. Moraller & Son, R. W. Barnes. The circulating department of the Public Library will be closed on Election Day. The reading room will be open from 2 to 6, and the art gallery from 2 to 5.

Party for Miss Leitheuser.

A Hallowe'en party was given Saturday evening in honor of Miss Hermnia Leitheuser, of East Second street, and an enjoyable time was spent playing games, dancing and in listening to vocal and instrumental selections by Miss Apgar, of Lebanon; Miss O'Neil, of Newark; the Misses Hanlon and Allen and George Adams and George McCusker, of this city. Miss Helen Leitheuser presided at the games.

Hallowe'en Surprise.

Ben Schenck, of Vine street, was surprised by sixteen of his friends Saturday night in celebration of Hallowe'en. The house was prettily decorated with jack o'lanterns, and dancing and games were enjoyed until a late hour. Prizes were awarded to Miss Della Voehl, Mrs. Arthur Austin, Miss Rose, of Elizabeth, and Raymond Miller.

—Star Course Sale opens tonight. Y. M. C. A. ***

JOSIAH STRONG TALKS AT THE MEN'S MEETING

Man's ability to adapt himself to conditions was given by Dr. Josiah Strong in his address yesterday afternoon at the Y. M. C. A., as the first principle in the solution of the social problem. He had taken for his subject, "Success in the Times in which we Live." He believed that the enormous changes in the country, especially in the cities, which had brought about conditions wherein man must live in close social relationship would now require a different attitude toward one another. All men should be satisfied with themselves and in order to make that possible each one should be in his right place. He changed historical characters about to show how all would have been failures for lack of adaptability and equipment, had they attempted the work of some one else, as for instance, Grant in the role of Michael Angelo, Longfellow and Julius Caesar. "But Roosevelt," he exclaimed," what is it he can't do?"

Dr. Strong called attention to the increased number of socialists. Where ten years ago there had been 1,000 votes cast, in the last election there were 500,000, and he expected there would be nearly a million this time. This wonderful growth of socialism he believed was due to a feeling of unrest and dissatisfaction at the present conditions. He said that the great need of the world is the principal of public service; that the intercomunication service, such as telephone, street railways, steam railways, etc., are the creators of the wealth of the country, therefore instead of feeling it their obligation to pay as small wages as possible they should consider themselves obliged to pay the highest wages possible, and that the workmen, on the other hand, should see that the best products possible be turned out, then the great principal of service would work out to the benefit of all.

The life of Christ was active service, he said, and in that life created the present spirit of activity.

NOTEWORTHY PRODUCTION.

"The Gay Musician" Comes to Local Theatre Tonight.

"The Gay Musician," considered the most successful comic opera yet given the stage by Julian Edwards, the talented composer, comes to the New Plainfield theatre tonight, direct from a triumphan week at Newark. The cast and chorus number sixty people while ten extra musicians are carried to augment the orchestra. It will be one of the most noteworthy productions of the season for local playgoers.

Miss Amelia Stone, the talented prima donna, heads the big cast of talented artists in the opera and it also includes Templar Saxe and the entire original company that presented "The Gay Musicians" at Wallack's theatre, New York, all last Spring.

PARISHONERS PRAY FOR RECOVERY OF PASTOR.

Rev. G. Kennedy Newell, formerly pastor of Hope chapel, but now pastor of the St. Cloud Presbyterian church, West Orange, who was operated upon Saturday for appendicitis, was reported yesterday as improving. The news of his illness reached Hope chapel during the day and earnest prayers for speedy recovery were offered.

On Friday Mr. Newell was in perfect health, but that night he was suddenly attacked with appendicitis and under the advice of his physician was removed to the Orange Memorial Hospital, where the operation was performed. It is believed that he contracted a cold Friday while engaged in washing a carriage in the absence of his hired man.

November Hunts.

Lewis E. Waring, master of the hounds, of the Watchung Hunt Club, has announced the following schedule of hunts for November: Tuesday, Election day, New Market pond, 10:30 a. m.; Saturday, November 7, Dog Tavern; 3:15 p. m.; Wednesday, 11, Kennels, 6:30 a. m.; Saturday, 14, Washingtonville (bridge), 3:15 p. m.; Wednesday, 18, Kennels, 6:30 a. m.; Saturday, 21, Mt. Pleasant Schoolhouse, 3 p. m.; Thursday, 26, Thanksgiving Day, Baltusrol Golf Club, 10:30 a. m.; Saturday, 28, Oak Tree, 3 p. m.

Burlington Man Jugged.

Edward Kelley, a silk weaver hailing from Burlington, went down and out from rum at Second street and Park avenue, Saturday night, and was jugged by a couple of cops. Judge Runyon heard his tale of woe this morning and placed a time limit for him to get out of town.

—Star Course Sale opens tonight. Y. M. C. A. ***

—Umbrellas, 15c and 25c starts Levy Bros.' fourth mills and factory sale Thursday. *** 11 2 2

DEMOCRATS' CANARD SHOWED UP BY G.O.P.

Minority Party Leaders Play an Eleventh-Hour Trick Which Fails to Work.

SHOW FRAUDS IN PLAINFIELD?

Mayor Charles J. Fisk Makes Tart Reply to Democratic County Chairman William E. Tuttle.

Stung by the gross irregularities in registration in Elizabeth, where prominent men in their councils have been indicted by the grand jury and are awaiting trial, the Democrats of Union county planned an eleventh-hour "come-back" which has already acted as a most effectual boomerang with themselves as the victims.

Illegal registrations in this city of Plainfield, a Republican stronghold, was the "sensation" they sprung at the last moment, claiming that 200 names were unlawfully on the local registry books. The Democratic election officers of the First district of the First ward, of this city, with some others were subpoenaed to appear before the grand jury this morning to substantiate the minority party's claim of election registry frauds. With them appeared voluntarily the Republican members of the district boards. As a result the charges fell as flat as a pan-cake.

According to good report it was proven to the grand jurors satisfaction that it had been the local custom for a long time for the heads of the respective parties to see that legally entitled voters, who had failed to register, had their names placed on the lists during the last two sittings of the local boards. There was no fraud in any sense of the word, and it is reported that after the grand jury investigated, the county Democratic leaders frankly admitted that the charges had petered out.

The twelve Democrats indicted for alleged frauds in Elizabeth have all been bailed and will be given trials on November 19. The Republicans claim that they have strong evidence against each of the defendants.

Merely for political effect, it is believed, Democratic ounty Chairman W. E. Tuttle, of Westfield, yesterday sent a letter to Mayor Fisk, of this city, "exposing" the alleged frauds here and calling on him to do his duty. Before his honor had received the epistle, it was published in a Newark morning paper. Mr. Fisk lost no time in sending Mr. Tuttle a convincing reply which will make the latter sit up and think.

Mr. Tuttle's letter follows:

"Hon. Charles J. Fisk,
"Mayor of the city of Plainfield,
"Plainfield, N. J.

"My Dear Sir:

"The Democratic County Committee are in possession of evidence of extensive frauds in the registration of voters in your city, particularly in the first district of the First ward, the first district of the Second ward, and first district of the Fourth ward.

"During recent years there have been complaints without number from our representative that the election laws have not been enforced in your municipality. It is claimed that electioneering is done within 100 feet of the polling places; that liquor is freely given to voters in resorts near the polls; that bribery and intimidation are practiced, and that the authorities make no effort to check these violations of the law.

"In behalf of the minority political party of this county I appeal to you to use your good offices to prevent the repitition of these crimes at tomorrow's election.

"The Democrats while few in number, and weak in organization in Plainfield are entitled to fair play, and the same protection as that accorded the majority.

"We rely on your well known sense of justice to see that our rights are respected.

"Yours respectfully,
"W. E. TUTTLE, Jr.
"Chairman Union County Democratic Committee."

Here is what Mr. Fisk had to say in reply:

To Mr. W. E. Tuttle, Jr., Chairman Union County Democratic Committee.

"Your letter without date was delivered to me by mail this morning, after it was first published in the newspapers.

"You may confidently rely, as

(Continued on page 4.)

NOTICE!

This store will be open on next Tuesday (Election Day) until 1 p. m. to accommodate our patrons.

A. E. Force and Co.

We Give "S. H." "THE WHITE STORE" THE STORE THAT SAVES YOU MONEY Green Trading Stamps

Premium Parlor on 3d. Floor

The Ladies' Home Journal Patterns are unrivalled by any other pattern on the market. Try one and you will use no other.

SEASONABLE MERCHANDISE AT PRICES WITHIN THE REACH OF ALL.

Stunning Long Coats

in the new Swagger single and double-breasted semi-fitting models, in the popular lengths, elegantly tailored, beautifully cut and finished; prices $8.50, $10.98 and $12.98

Ladies' Tailored Suits

We have more than doubled our line of Ladies' Suits this year, and can say with a certainty that the line cannot be approached in this section. Our styles are exclusive and original, possessing that chic style which can be obtained in the highest grade tailoring; price $10.50 up to..... $37.50

Rugs; Linoleums and Shades

Our line of Rugs is the most extensive in this section of the State comprising all kinds, colorings and grades. We would like to show you the line whether you desire to purchase or not.

Cork Linoleum—In a splendid variety of colors and patterns at **49c, 59c, 65c, and 1.25 sq. yd.**

Chinese and Japanese Matting at exceptionally low prices. Special **17c, 24c and 29c.** These mattings are excellent quality.

Shade Manufacturing. We are fully prepared to make shades, in any size or kind, at short notice, workmanship guaranteed and prices positively the lowest.

MEN'S SWEATERS.

Men's Grey Coat Sweaters, with pearl buttons; all sizes; $1.00 up to $4.49

A small lot of V shape and roll collars that were $3.00 and $3.50, to be closed out at $1.49 and..... $1.75

DRESS GOODS.

A splendid assortment in all the new fashionable weaves, plain and fancy materials, from, yard, 50c to $1.50

Millinery Dept.

We are showing an extensive line of the very best, prettiest and most stylish Millinery, both in the trimmed and untrimmed models. The wonderful growth in this department is the most striking proof of what we can accomplish. Artistic creations in imported and domestic hats at popular prices.

Blankets and Comforts

Fine Blankets from the lowest price article to the superfine all-wool; all sizes, plain or fancy borders; the prices range from 59c to $12

COMFORTABLES—A most excellent assortment cotton and down filled, plain and fancy covered, in all the various sizes; prices 98c to..... $4.98

Open 8:30 a. m. Close 6 p. m. Saturdays 10 p. m. Open all day Tuesday (Election Day), November 3.

L. S. Plaut & Co.

"BEE HIVE." New Jersey's Shopping Centre. NEWARK.

Most Comprehensive Sale Reliable Flannels

TWO DAYS MORE ONLY—If it does not meet the approval of thrifty women we miss our aim in planning the most comprehensive flannel sale we ever had—made doubly welcome also by reliability of every kind and timeliness of the event. Many items right from our regular stocks at special prices, and many bought expressly for the sale. No matter what purpose you need flannels for now or think you may need them later, **this is the time to buy**—our yearly message means money—saving in no uncertain amount. **Besides** the unrivalled special items below, we have, at regular prices, shrunk Viyella flannel, astrachans, French waistings, bordered French challies, gray, red, navy flannels; grizzley-down and krinkledown, and so on. But, remember—the sale items are for **Two Days More—Tuesday and Wednesday only.**

12½c Outing Flannels—Pretty and complete assortment this season's fancy and staple colorings; pink and light blue stripes and fancy crossbar patterns; several thousand yards, but that may not last the sale out; unequalled for wear and laundering; 28-inches, at 8½

7c White Shaker Flannel—Bleached and unbleached; quantity though large will hardly be a drop in the bucket in the face of the demand it will create; 26-inches wide, soft, full fleece; for women's, children's and babies' night robes, pajamas and underskirts, at 5

10c Fancy Flannelette—Our regular lines, single face lap flannels, 28-inches, splendid range fancy floral lots, stripe and scroll designs, light, medium and gray grounds; be sure to see this, at 7½

59c French Flannels—Perfect colors, reseda, light blue, heliotrope, cadet, navy, tan, black, plum, Nile, raspberry, pink, red, gray, brown and others; fast dye, medium weight, pure wool, velvet finish at ..... .48

25c Wool Flannel—27-inch cream, half wool construction, but all wool appearance, firm, close weave, medium weight, good wearing and laundering, for the sale till Wednesday, 6 p. m., while it lasts special ..... .20

39c Fancy Challies—Beautiful assortment, 30 inches wide, floral figured, dotted and striped, cotton and wool, medium weight, fine, soft, for children's wear splendid; light, medium and dark grounds ..... .29

Embroidered Flannels—White, pure wool, 32 inches, plain, hemstitched, scalloped and fancy silk embroidered figures and openwork, heavily embroidered; perfect new skirting flannels.

50c Embroidered Flannels.....40c
59c Embroidered Flannels.....45c
75c Embroidered Flannels.....63c
$1.00 Embroidered Flannels.....79c

Scotch Wool Flannels—28-inch, for waists, dresses, wrappers and kimonos, men's and boys' shirts; most popular, pure lambs wool yarn; fine, non-irritant, hygenic; stripes, checks, blue, gray, tan, white.

35c Scotch Flannel.....28c
29c Scotch Flannel.....23c
25c Scotch Flannel.....18c

15c Fleecedown Fannel—27 in. wide, will overstock, best cotton comet flannel, light blue only; at a price that will sell it quickly; fleece flannel that will stand every test of wear; till Wednesday 6 p. m. at ..... .10

707 to 721 Broad St, NEWARK.

All Plainfield-Elizabeth Trolley Car pass our door. Wagon delivery to Plainfield and vicinity daily. No branch stores. Mail orders filed.

BROKAW'S CREAMERY

No need to complain of getting poor butter or cream—go to Brokaw's and get his own make, which is always fresh and good. Our specialties are Fresh-made Butter, both salted and unsalted, Rich Milk and Cream, positively Fresh Eggs and everything in the dairy line. The only place in the city where these goods are made on the spot. Come and see our plant and witness the process.

TEL. 293-W 186 E. FRONT STREET

PUTNAM & DE GRAW.

BOYS' SWEATERS at 50c, 75c, $1.50 and $2.25.

MEN'S SWEATERS at 65c, $1, $1.50, $3.25 and 3.50.

REPAIRS IN TIME

sometimes saves the Timepiece. If there is anything wrong with your

CLOCK OR WATCH,

bring it to us at once. Our expert will make it right again, if it can be done by human skill. While you are here take a look at our assortment of what is new in Jewelry.

H. BRINKER

245 West Front St., Plainfield, N. J.

Unsurpassed Brilliancy of "Wiss" Cut Glass.

YOU don't need to possess the keen eye of the connoisseur to appreciate the brilliancy and richness of Wiss Cut Glass.

Most of the patterns we show are of our own special cutting. They possess a purity of color—a depth in cutting a beauty in design—and a prismatic radiance, that at once denote perfect glass cutting.

And you pay no more for Cut Glass possessing all these notable qualities than you do for glass of inferior making. You'll find our superb display inviting both in beauty and modesty of price range.

Water Pitchers	$3.75 to $18.00	Water Sets	$6.75 to $24.00
Fern Dishes	6.00 to 10.50	Salad Bowls	3.00 to 16.00
Oil Bottles	1.75 to 6.00	Cracker Jars	7.50 to 16.50
Vases	2.25 to 27.00	Finger Bowls	1.00 to 7.50

Kryptok Reading and Distance Glsses
(WITHOUT LINES)

With our new Kryptok Bifcals, you can see clearly at a distance, as well as nearby. The two lenses are so perfectly joined that there is an entire absence of seams or lines to hinder the sight. You can wear a pair of Kryptok Glasses constantly with the greatest comfort. We examine the eyes and guarantee perfect satisfaction.

J. WISS & SONS

Jewelry, Silverware, Cut Glass, Culery & Eyeglasses.
683 BROAD STREET, NEWARK.

A Full Line of Single and Double Barrel Shot Guns, Rifles, Shells, etc., at Popular Prices.
Also a full line of Musical Instruments and Supplies.
Latest Columbia Records, 15c each. Bicycles and Supplies greatly reduced. We repair guns, bicycles, motor cycles and phonographs. Baby carriages retired a specialty.
CLOSED SATURDAY TILL 6 P. M. OPEN SUNDAY.
LEO ZEISEL (successor to S. W. Frucht),
224 West Front Street. Tel. 878-W.

SWEATERS HAND MADE. ALL WOOL.

2.50, 3.50 and 5.00.

JAS. R. BLAIR - - 119 Park Ave.

PLAINFIELD OFFICE
EISELE & KING
Members of the New York and Philadelphia Stock Exchanges
In the Babcock Building, West Front St.
Private wires East and West. Ticker service. Orders executed as rapidly as in any New York office
W. De LaR. ANDERSON, Manager.

A Man Made a Will

Come in and talk it over

and gave all his property to his wife. She conveyed it, and then it was conveyed again, and then again to the present holder. The searcher did not know and could not discover that the original owner left an only child, born after the will was made, for whom he had made no provision. The will was void—and the child, still a minor, is the true owner of the property.

Fidelity Trust Company

NEWARK, N. J.,

insures titles against all undiscoverable defects.

Sale of Lands for Unpaid Taxes

Collector's Office, City of Plainfield, New Jersey.

Notice is hereby given that the subscriber, the Collector of the City of Plainfield, New Jersey, pursuant to the authority of the statute in such case made and provided, will on

Wednesday, November, 25, 1908,

at two o'clock in the afternoon of that day, at the said Collector's office, No. 151 North Avenue, in said city, expose for sale and sell the several tracts or parcels of land hereinafter specified, or any part or parts thereof severally sufficient for the purpose, on which taxes for the year nineteen hundred and seven remain in arrears, to such person or persons as will purchase the same for the shortest term and pay the tax lien thereon, including interest and costs of sale, or in fee where no one will bid for a shorter term.

This sale is made under the provisions of the act of the Legislature of this State, entitled: "An Act for the assessment and collection of taxes," approved April 8, 1903, and acts amendatory thereof and supplemental thereto.

Further particulars of the land to be sold, as shown on the City records, may be obtained at the office of the subscriber any week day prior to the day of sale, between the hours of 9 a. m. and 4 p. m., except holidays and Saturdays, and on Saturdays between 9 a. m. and 12 noon.

The following is a list of the several tracts and parcels of lands to be sold, which shows the names of the delinquents, the supposed owners thereof as the names of the delinquent owners appear on the books of the taxing district, together with a statement of the wards of the city wherein said lands are respectively situated, and the street in which each lot is situated, the block and lot number of each lot as they appear on the Official Assessment Maps of the City of Plainfield, on file in the office of the City Collector, and the amount due from each of the said lots respectively. To the amount due on each lot and parcel as hereinafter designated, there will be added interest at the rate of ten per centum per annum from the twentieth day of December, 1907, to the day of sale, and the fees provided by said act of the Legislature, viz.: for preparing and publishing notices of sale twenty-five cents for each parcel of land advertised; and for selling twenty-five cents for each parcel sold; and for each certificate of sale, fifty cents, besides necessary disbursements for printing, postage, affidavits and acknowledgements, which are hereby estimated at three dollars for each item of arrearage, and the City Clerk's fee for recording report, ten cents for each parcel of land sold, and all said fees and expenses shall form part of the tax lien and be paid by the purchaser at the tax sale.

Sale Number.	Supposed owner or person to whom assessed.	Ward.	Block No. City Assessment Maps.	Lot No. City Assessment Maps.	Street or Avenue.	Year.	Amount of Tax.	Date from which interest will be added at 10 per cent. per annum to date of sale.
8	Albert I. Drayton	1	155	1309-1315	E. Front St.	1907	11.76	Dec. 20, 1907
9	Albert I. Drayton	1	158	1300-1418	E. Front St.	1907	134.51	Dec. 20, 1907
18	Albert I. Drayton	1	158	1301-1421	E. Second St.	1907	66.52	Dec. 20, 1907
19	Albert I. Drayton	1	160	1300-1420	E. Second St.	1907	66.52	Dec. 20, 1907
43	Albert I. Drayton	1	160	1301-1419	Midway Ave.	1907	66.89	Dec. 20, 1907
68	Lizzie A. Reinhart	2	276	701-737	Belvidere Ave.	1907	490.98	Dec. 20, 1907
98	J. W. Reinhart	2	285	700-730	Ravine Rd.	1907	68.36	Dec. 20, 1907

Dated Oct. 21, 1908. **WILLIAM R. TOWNSEND, Collector.**

10-26 11-2-9-16-23

NEW FURNITURE

A new piece of Furniture—New Bed, New Mattress, New Springs, New Rug, New Matting, New Linoleum or Oilcloth, or perhaps New Shades for your windows. This will be the question for Fall. No better time than the present for selection.

Delivered at your convenience.

Special Attention Given to Mattress Renovating.

L. B. VAN CAMP

Front and Somerset Sts. Tel. 868-J.

Agency for Ideal Steam Laundry Co.

THAT SUIT IS HERE

We can show you a variety of patterns to select from at reasonable prices. Call in. No trouble to show goods.

SEE OUR MADE TO ORDER LINE

HATS, SHIRTS, SOCKS, TIES, CAPS, and SWEATERS.

Werner's Clothing House

206 WEST FRONT STREET

JACK HORNER

26 SOMERSET ST TEL. 869-W.

Pierce, Cleveland, Crawford and Arrow Bicycles. Renting, Repairing and Sundries Vulcanizing a specialty. Baby Carriages Repaired and Retired. Work called for and delivered.

IF YOU ARE LOOKING FOR
TRUNKS, SUIT CASES OR BAGS
CALL AT
O. M. DUNHAM'S, 129 Park Ave
TRUNK STRAPS—ALL SIZES.

THE DAILY PRESS may be obtained from the following Newsdealers and Agents. 10c. a week.

CITY.

Union News Co. .....R. R. Station
J. M. Harper .....411 Park Ave.
E. A. Laing .....149 W. Front St.
A. D. Mallinson..Fourth and Liberty Sts.
Trolley Waiting Room....Watchung Ave.
M. Estil .....111 Park Ave.
Debele & Stahl .....113 Somerset St.
W. H. Olmsted.....331 Watchung Ave.
T. A. Garthwaite..Cor. 4th & Watchung
W. R. Way .....657 West Fourth St.
John Mottley.Cor. E. 3d & Richmond Sts.

SUBURBAN.

Dunellen .....B. Siriski
New Market .....R. Burdick
Bound Brook .....Union News Co.
Bound Brook .....L. M. Davis
Somerville .....Jacob Genert
Westfield....C. F. Wittke, A. E. Snyder
Westfield .....J. W. Wall
Scotch Plains .....Charles Elliott
South Plainfield .....Victor Attlee
Fanwood .....Charles Elliott
Netherwood .....W. H. Olmsted

NEWS IN THE SUBURBS

NORTH BRANCH.

Mr. and Mrs. Abram Stryker celebrated the twenty-fifth anniversary of their wedding at their home at South Branch, a few evening ago. Preceded by their eight children, Mr. and Mrs. Stryker entered the parlor to the strains of a wedding march played by Mrs. Willis Stryker, and the family stood in a semi-circle under a bower of white chrysanthemums while Rev. Isaac Sperling, pastor of the Reformed church, read a letter from Rev. John Hart, of Neshanic, who performed the wedding ceremony twenty-five years ago and was unable to attend the celebration. Congratulations followed and a luncheon was served. About seventy relatives and friends were present from Plainfield, Somerville, New Brunswick, Belle Mead, Raritan and other places. Mr. and Mrs. Stryker were the recipients of many beautiful gifts of silverware and china.

The following pupils of the Three Bridges public school were neither tardy nor absent during the past school month: Reba Storr, Mildred Kinney, Lettie Higgins, Olive Servis, Ethel Van Fleet, Alice Van Fleet, Laura Wilton, Helen Van Doren, Clifford Smith, William Kinney, Linden Kinney, Arthur Rockafeller and James Farmer.

A junior missionary society has been organized at South Branch in connection with the Reformed church there, and meetings are held in the chapel every Saturday afternoon.

Mr. and Mrs. James E. Stillwell and son Lester Stillwell, of North Branch, have been guests of Mr. and Mrs. David Nevius in New Brunswick for a few days.

The Women's Missionary Society connected with the Reformed church at South Branch entertained Friday afternoon in the chapel.

Miss Ella Lane, of Long Branch, has been visiting her parents, Mr. and Mrs. Robert G. Lane, at Pluckemin.

BOUND BROOK AND VICINITY.

At a recent meeting of the stockholders of the Bound Brook Water Company the following directors were chosen: Torbert Coryell, of Lambertville; E. D. La Tourette, of South Bound Brook; William W. Smalley, David Hastings, Runyon Field, H. K. Ramsey and W. B. R. Mason, of Bound Brook.

Rev. and Mrs. George Gulick and family, of Jesrusalem, N. Y., have been spending some time at the home of Mr. Gulick's parents, Mr. and Mrs. Jacob Gulick, in Millstone.

Miss Edan Linbarger has been entertaining Miss Mae Elliott, of Brooklyn, at her home in West Main street, Bound Brook.

Mrs. James Brady, of West Second street, recently underwent a surgical operation at Somerset Hospital, in Somerville.

After spending several weeks with friends in Philadelphia, Miss Madlyn Roach has returned to her home in Bound Brook.

Mr. and Mrs. Harry Winberg welcomed a daughter to their home in Elizabeth street, South Bound Brook, Thursday.

Miss Elsie Bolen, of Mountain avenue, Bound Brook, is home from Buck Hill Falls, where she spent the summe..

Miss Grace MacDonald, of East High street, Bound Brook, is homo from a visit to friends in Jersey City.

Mrs. Peter Merlett is suffering with an abscess at her home in Clinton street, South Bound Brook.

Mr. and Mrs. Martin Cook are entertaining Miss Edna Kelley, of Newton street, Bound Brook.

Mrs. James Cropsey, of Bensonhurst, is spending several days with friends in East Millstone.

Mrs. Eugene Duryee, of South Bound Brook, spent Thursday with relatives in Somerville.

Mrs. Frederick Webber is ill at her home in Lincoln.

SOMERVILLE.

Miss Louise Fischer, of New Brunswick, gave her first lecture of her course at the home of Mrs. James J. Bergen, on Summit street.

Mr. and Mrs. Harry Haines have returned from Morristown, where Mrs. Haines spent a week with her sister, Mrs. Totten.

Herbert Dunham spent last week with his mother, Mrs. Louise Dunham, at Neshanic.

Dr. and Mrs. Wallace Naylor have

TEPPERS 109-111-113 WEST FRONT ST., PLAINFIELD, N. J.

AGENTS STANDARD PATTERNS

For the convenience of our commuting patrons, this store will be open until 1 p. m. Tuesday (Election Day.)

Buy Your Underwear Here.

Buy Where the Values and Assortments are Greatest.

There is no extra expense to hamper with here in selling merchandise; no trading stamp expense, amounting to several thousand dollars yearly; no money tied up on book accounts; no losses on bad debts, but a conservative and economical administration of a business, the capital of which is invested only in the buying and selling of merchandise at the lowest prices possible that CASH can command. This policy has made for us some of our staunchest customers. It is bound to impress any thinking person. Make a fair comparison of our values; the best our competitors can do, is to quote values on goods well known for their established price, as low as at Teppers', but when you have these established priced articles, the saving is clear, and distinctly proves that it pays to shop at Teppers'.

LADIES' UNDERWEAR.

Ladies' Fleeced Ribbed Vests and Pants, heavy weight; all sizes, at.....25c

Ladies' extra heavy Fleeced Ribbed Vests (no pants); sizes 4, 5, 6; 39c value, at...29c

Ladies' Lisle Vests and Pants, medium weight, short and long sleeve vests, knee and ankle length pants; all sizes, 4 to 9, at...50c (Good as those sold for 59c elsewhere.)

Ladies' heavy Ribbed Vests and Pants, short or long sleeves, open or closed pants; made of the best combed yarn; all sizes, 4 to 9, at.....50c (Most stores ask 59c for these.)

Ladies' Half Wool, medium or heavy weight, Ribbed Vests and Pants, long or short sleeves, ankle length pants; sizes 4 to 6; 89c value at 75c; sizes 7 to 9; $1.25 value at $1.00

Ladies' All Wool fine Ribbed Vests and Pants, short or long sleeves, ankle length pants; sizes 4 to 6; $1.25 value at.....$1.00 Sizes 7 to 9; $1.50 value at.....$1.25

Ladies' fine Pure Worsted Yarn Ribbed Vests and Pants, short and long sleeves, ankle length pants; 4 to 6; $1.50 value at....$1.25 7 to 9; $1.75 value at.....$1.50

Ladies' Natural Wool and White Merino Vests and Pants; sizes 32 to 46 vests; sizes 28 to 44 pants, half wool, at.....75c (Value $1.00.)

Ladies' Natural Wool or White Merino Vests and Pants; size vests from 32 to 46, pants from 28 to 44; all wool; $1.25 value at $1.00

Ladies' Half Wool Ribbed Combination Suits, the "Viola" Brand; $1.50 quality at...$1.10

CHILDREN'S UNDERWEAR.

Small lot Children's Vests and Pants, small sizes, 16 and 18 only; formerly 15c to 25c, to close at.....10c

Small lot Misses' Shaped Ribbed Fleeced Vests, regularly 25c; to close at.....15c

Small lot Boys' Natural Wool Shirts; regularly 50c; to close at.....29c

Boys' Heavy Fleeced Lined Undershirts and Drawers; all sizes; 35c value at.....25c

Misses' Oneita Glove Fitting Combination Suits; fleeced ribbed; regular 50c quality; all sizes, at 39c

Children's Fine Ribbed Fleeced Vests and Pants; sizes 20, 22, 24, 26, 28, 30, 32, 34, at 14c, 16c, 18c, 20c, 22c, 24c 26c 28c

Children's White Merino Vests and Pants taped with silk; sizes 20, 22, 24, 26, 28, 30, 32, 34, at 25c, 28c, 31c, 34c, 37c, 40c, 43c, 47c.

Children's Natural Wool Vests and Pants; sizes 20, 22, 24, 26, 28, 30; 32, 34, at 31c, 37c, 43c, 49c 55c, 61c, 67c, 73c.

SAMPLE NET WAISTS.

We secured another lot of beautiful Net Waists, samples of the "Fantana" make; values $4.98 to $6.98; on sale at.....$3.98 (Mostly 36 to 38.)

HAND MADE COAT SWEATERS $2.98.

The finest Zephyr yarn, hand made Coat Sweaters, with pockets; extra heavy weight; colers Oxford and white; $4.00 value at $2.98

HAHNE & CO.

IMPORTERS · NEWARK'S STORE BEAUTIFUL BROAD, NEW AND HALSEY STREETS · RETAILERS

Men's Suits Election Day Offer

We will begin tomorrow morning a sale of Men's Suits of high character, continuing it Wednesday and Thursday.

These suits are made of the most fashionable fabrics, in the most stylish models; the cloths are in distinctive and handsome patterns, and in the making of the garments all the style innovations have been embodied. You can have a suit of the simpler sort or one that is ultra-fashionable with all the latest kinks.

Men's $12 Suits $10

These are not the usual $10 kind of suits but are really cheap at $12, our regular price. Choose from dark and medium colored cheviots—every thread pure wool.

Men s $15 Suits $12

All the favorite models are included in this line and the fabrics are of exceptional beauty—colored cheviots and dark mixtures; exceptionally cheap at $15; priced at $12.

$16.50 and $18 Suits $15

An amazing variety of colors and weaves, fancy cuffs and pockets, broad, deep lapels, and many other features that will appeal to dressy men; suits that are cheap at $16.50 and $18; to go at $15.

$22 Suits at $20

These are the most stylish tailored sort of suits and will appeal to the most critical. Full of character and distinctiveness; would be cheap at $25.

Men's Overcoats—$6.98, $10, $12, $15 and $18.

You will not find overcoats elsewhere at $3 above any of these prices that will more than equal ours.

Men's Auto Coats—Left over from suits worth $8.98 to $20; most of them in small sizes; to be sold at $2 to $5.

Odd Vests—small sizes only, at 50c.

Boys' $9 to $11 Overcoats, $5.

Boys' $1.98 Overcoats, $1.50.

A Thousand Silk Petticoats

In This Sale, Beginning at 9:30 Tuesday Morning.

One-third and more less than usual cost is all we are going to ask for this big lot of crisp, new silk petticoats—one of the biggest purchases we have made in a long while. These come to us from one of the most reliable makers we know of, and included are several hundred petticoats of Simon's guaranteed Regetta Taffeta.

There are three groups for you to choose from:—

365 Petticoats of excellent quality taffeta, with full flare ruffles; tucked and shirred; in about twenty-five of the newest and prettiest changeable evening shades, and all black; splendid $5 petticoats for..... **$3.39**

380 Petticoats, made of heavy quality fine taffeta, with deep flounce with beautiful embroidered ruffles; others made with deep sectional flounces in the nicest changeable two-toned and solid colors, including all black; easily worth $7.50; to be sold at..... **$4.29**

276 Petticoats, made of Simon's best guaranteed Regetta Taffeta, with deep circular flare or sectional and accordion plaited flounces; finished with tailor strappings, shirred or cluster tucks; also some of Persian silk, very handsome; would readily sell at $8.50; special priced.... **$5**

Just glance in the window and you will be able to appreciate wonderful values we are offering in these skirts.

STATE NEWS BRIEFLY TOLD

William Grier, of Cadora, has captured a land turtle on which he carved his initials thirty-five years ago.

The Salem Glass Works started one of its largest shops Thursday, thus giving employment to about 140 hands.

More than 100 members of Atlantic City Forest, Tall Cedars of Lebanon, will go to Camden in a special train next Thursday to participate in the initiation of a large class of candidates.

Charles E. Murphy, of Tuckahoe, caught a large horned owl in a steel trap. While releasing the bird it lacerated his arms and face with its beak and talons. It measures five feet from tip to tip of wings and is now caged.

George Gravenstein was indicted by the Camden County Grand Jury Saturday on a charge of manslaughter. He is alleged to have caused the death of William Farrell by striking him such a blow during a quarrel that Farrell fell and fractured his skull.

The members of the First M. E. church, Ocean City, held their first services in the new $50,000 edifice yesterday in the Sunday-school room. The church proper will not be ready for dedication for several weeks. Rev. Dr. N. J. Wright, district superintendent, preached the morning sermon.

Believing that he was penitent for his misdeeds and knowing that his wife and six children would be the sufferers, County Prosecutor Harry S. Scovel, of Camden, Saturday ordered the release of Harry Smith, who had been sent to jail on a charge of stealing brass implements from the Camden Iron Works, where he was employed in one of the boiler shops.

Restrictions depended upon to make Ventnor a desirable place of residence for wealthy seashore cottagers are at stake in a suit brought by Mrs. Jane Fortescue, one of the wealthieest women in the resort, to prevent William H. Carroll, a former counciman, from erecting a double cottage up a lot designated under restrictions for a single cottage. Mrs. Fortescue has asked for a permanent injunction.

Trenton had its Hallowe'en celebration Friday night, the mummers turning out in a big parade. The celebration was held one night ahead of the scheduled time because of the claim of the merchants that its observance Saturday night would interfere with their usually big week-end business. In order to prevent the littering of the streets and the occurrence of disturbances, Chief of Police Hiner issued an order prohibiting the use of confetti and "ticklers."

When the Camden County Grand Jury made a presentment of forty-six true bills Saturday it was found that no indictment had been found against George Koehl, arrested on a charge of causing the death of Mrs. Lucy Garyantes. In making the complaint a son of the woman alleged that Koehl, during a quarrel, rolled a beer barrel at his mother, crushing one of her feet. Gangrene set in and her death occurred at Wilmington, Del., where she had gone.

In the case of the State Board of Health against Carl Berg, of Wenonah, charged with having in his possession for sale milk containing formaldehyde on September 11, 1907, the court at Woodbury directed the jury to render a verdict of guilty, in that the defendant merely stated that he did not put the fluid in the milk. The defense claimed, however, that no notice had been served on him by the State authorities that samples had been taken from his wagon. The case has been in minor courts before and will again be appealed.

been spending a week with friends in Philadelphia.

Somerville Engine Company gave a masked ball in Germania Hall Friday evening.

Miss Emma Young has been spending a part of this week in Newark.

Mrs. Daniel Shields, of Pittsburg, is the guest of Miss Sadie Voorhees.

Miss Helen Butcher, of Brooklyn, is the guest of Mrs. Henry Mundy.

Miss Kate Opdyke is a guest of friends in Brooklyn.

Charles Opdyke has returned from Bethlehem, Pa.

RARITAN.

Oscar Dow and granddaughter, Grace Amerman, have returned from a visit to relatives at Plano, Ill.

Mrs. Harry White has been entertaining her sister, Mrs. Matthew Atfield, of Bound Brook.

A. J. Chamberlain has returned from Dedham, Mass., where he visited his parents.

Martin Kelley has moved to the Huber building on Somerset street.

Charles Van Nest has returned from the Somerset Hospital.

WESTFIELD.

Communion service was held yesterday morning at the Westfield Methodist, Baptist and Presbyterian churches. A special offering was asked at the Congregational Sunday-school to assist in building the ship Hiram Benyham.

Holy Trinity fair at Westfield Casino had the largest attendance of the week Friday night, which was "town officials' night." All of the town officials and most of the candidates were present.

So far as Westfield is concerned the campaign is practically closed. There will be final meetings of the Republican and Democratic committees tonight to prepare for Tuesday.

The Marathon Athletic Club of Westfield has issued a call to public spirited citizens, asking for support for the club if it is to be continued.

The average cost per pupil in Westfield schools is $33 per year.

Greek to Him.

Young Mother—Baby is teething.
Young Father—What's that?
Young Mother—Why, he's cutting his teeth.
Young Father—And when do you expect him to commence hairing, my dear?—Chicago News.

An Election Phophecy.

A pessimist has sadly said,
Howe'er election ends,
Old Standard Oil wil go ahead
Declaring dividends!
—Washington Star.

Reported in the July BOOKMAN as *The Best Selling Novel in AMERICA*

THE BRASS BOWL by Louis Joseph Vance

BRIMFUL OF EXCITEMENT

Read it and you will say so

A story of incident and mystery in New York, exciting, compelling, desperately interesting. The action of the entire story takes place within thirty-six hours, and never were hours so crowded with unexpected happenings. Mr. Vance has a splendid faculty of invention and this new novel strikes far from the beaten track of fiction.

It will be printed serially in this paper, and will be a rare treat for our readers.

The Opening Chapters Will Appear Within a Short Time

Get Your Developing and Printing Done Right

at DEBRIGARD & COLLIER'S

314 Watchung Avenue Trolley Stand

Sheet Music, 15c a Copy—Photo Supplies.

Now that You've Settled on the HOME—Be Wise and Choose Us For The Furnishings!

Instance Items!

$40 Brass Beds—2 in. cont. posts, 4 ft. 6 in. size 32.00
$24 Brass Beds—2 in. posts all sizes 14.85
$34 Bureaus—Golden oak, bevel mirror 26.50
$15.50 Bureaus—Golden oak, bevel mirror 11.50
$4 Rockers—Carved golden oak, cobbler seat 3.25
$7.50 Rockers—Golden oak 5.95

ALWAYS the largest exclusively Furniture Store in the State, with prices below all others — the additional six-story building now going up next door will give us more room and broader stocks than ever!

And Buying NOW Means CUT PRICES at the "NEW BUILDING SALE"

Store Your Goods in Our Warehouse

"THE OLD RELIABLE HOME FURNISHERS" EST. 1860 INC. 1907

COWPERTHWAIT & VAN HORN CO.

73 MARKET STREET. NEAR PLANE ST., NEWARK, N.J.

Note Name and No. "73" Before Entering Store

The Portland Range Rules Supreme

HEATING STOVES & COOKING RANGES

WE STILL MAINTAIN THE HIGH STANDARD OF STOVES AND RANGES USUALLY FOUND ON OUR FLOOR.

OIL STOVES

The "BEAUTY" and "PERFECTION" Oil Stoves are entirely satisfactory and very necessary at this season of the year.

HOUSEFURNISHING DEPT.

is full of useful and up-to-date Cooking Utensils.

HARDWARE

Largest stock in the City of Builders and Shelf Hardware

Plumbing and Tinning a Specialty.

A. M. GRIFFEN,

119-123 EAST FRONT STREET, PLAINFIELD, N. J.

Advertise in The Daily Press.

Victor Talking Machines and Edison Phonographs.

We carry the most complete stock of machines, cabinets and records in the city.

If you have not heard the latest machines and records come in and we will be glad to play them for you. Come in anyway.

We have machines at all prices and sell them on easy terms.

H. V. LOUGH

150 E. FRONT STREET

Open Day and Evening.

Winter and Master PLAYER PIANOS

MASTER'S SALE.

Under and by virtue of a writ of "fieri facias" to me directed, issued out of the Court of Chancery of the State of New Jersey, I will sell at public sale on **Wednesday, November eleventh, A. D. 1908,** between the hours of twelve o'clock and five o'clock in the afternoon of said day, to wit, two o'clock, at the office of Charles H. Hand, No. 319 Watchung Avenue, Plainfield, N. J.

All those certain pieces or parcels of land and premises, hereinafter particularly described, situate, lying and being in the City of Plainfield, County of Union, and the Township of Piscataway, in the County of Middlesex and State of New Jersey, which on a map entitled "Map of the Field property, situated in the City of Plainfield, New Jersey," filed April 23rd, 1896, in Union County, are known and designated as follows: Lots ninety-seven (97) to one hundred and two (102) inclusive, one hundred and thirteen (113) to one hundred and twenty-four (124) inclusive, one hundred and thirty-one (131) to one hundred and thirty-six (136) inclusive.

Subject to whatever claim, if any, one Edward Ambler Armstrong or his assigns may have against the above described premises by reasons of the payment of certain taxes and municipal liens upon the same, said claim amounting to three hundred dollars or thereabouts.

Seized as the property of Richard Curd Daniel, et ux., et als, defendants, taken in execution at the suit of George J. Bergen, Samuel K. Robbins and Thomas E. French, Receivers of State Mutual Building and Loan Association of New Jersey, complainants, and to be sold by

EDWIN G. C. BLEAKLY, Master.
No. 317 Market St., Camden, N. J.
Harvey F. Carr, Solicitor.
Conditions made known on day of sale.
Dated October 2nd, 1908.
10 12 5 oaw Fee $9.00

—Use Press want ads. They pay.

CHRISTIAN FIELD.

The Christian Endeavor Society of the Park Avenue Baptist church will celebrate its twentieth anniversary on Friday night, November 20.

The "Harvest Home Day" at the Baptist Home for the Aged at Newark, will be held on November 10, and the local Baptist churches will be well represented.

The Christian Endeavor Society of the Park Avenue Baptist church will hold a consecration service Friday night. Mrs. Abram VanOleef and Miss Pierson will be the leaders.

The Shiloh Baptist church fair held last week, will be continued tomorrow, Wednesday and Thursday nights with added attractions each evening. Thursday night the affair will windup with an old folks' concert.

The Sunday-school of the Park Avenue Baptist church has placed the details for the Christmas entertainment in the hands of the regular school entertainment committee, and it will be assisted by another committee to be announced soon.

The Foreign Mission Circle of the Park Avenue Baptist church will meet Thursday afternoon at 3 o'clock at the home of Mrs. Walter Freeman, on South avenue. The subject will be "Social Evils of Islam." The devotional exercises will be conducted by Mrs. Charles F. Dayton, and the leaders will be Mrs. Walter Freeman and Mrs. Joseph Sims.

THE DAILY PRESS.

Home News. Independent in Politics.

A. L. FORCE, Editor and Proprietor.

Published Daily, except Sunday, at 3 p. m.

105 North Avenue. Telephone 61.

Two cents a copy. Ten cents a week. $5.00 a year in advance. Delivered by carrier or by mail. No extra charge for papers mailed to points in the U. S. and Canada.

The Daily Press has the most complete carrier and mail service of any paper in the metropolitan district.

Any subscriber failing to receive a single issue will confer a favor by notifying the business office.

Advertising rates mailed on application.

Copy for Change of Advertisements to ensure change the same day must be at the office by 9 a. m.

Branch Office.

Newark—F. N. Sommer, 794 Broad Street (Advertiser Building).

Nov. 2 In History.

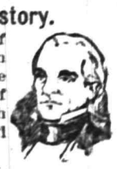

James K. Polk.

1767—Edward, duke of Kent, father of Queen Victoria and at one time commander of the forces in British America, born; died 1820.

1795—James Knox Polk, eleventh president, born; died 1849.

1841—Insurrection of natives at Kabul, India, and massacre of Europeans.

1892—Lieutenant Frederick G. Schwatka, U. S. A., noted arctic explorer, died at Portland, Ore.; born 1849.

ASTRONOMICAL EVENTS.

Sun sets 4:52, rises 6:28; moon sets 12:38 a. m.

Plainfield, N. J., November 2, 1908.

CHRISTIAN FIELD.

Six new members were received at the communion service at the First Baptist church yesterday morning.

The Grace M. E. Sunday-school will hold a social in the church parlors, Somerset and Park place, on Friday night.

The Ladies' Aid Society of St. Peter's German Lutheran church will meet at the church parsonage, No. 2 Stone street, Thursday afternoon at 3 o'clock.

Edgar F. Sheppard and Martin A. Korff were in charge of the Gospel service at Willow Grove last night. Mr. Sheppard lead the meeting, assisted by Mr. Korff.

G. H. Condict, superintendent of Hope chapel Sunday-school, will teach the lesson at the meeting of the Plainfield Sunday-school Teachers' Union in the Y. M. C. A. tonight. W. D. Murray will speak on the topic, "Suggestions for Christmas."

The fiftieth anniversary State convention of the New Jersey Sunday-school Association will be held in the Second Reformed church, of New Brunswick, November 17-19. This being a jubilee convention the various sessions offer unusual attractions.

Rev. Dr. E. G. Read, of Second place, was among the worshippers at Trinity Reformed church, yesterday morning, and upon the invitation of Rev. Dr. E. P. Johnson, accepted a seat on the pulpit platform. Dr. Read read the Scripture lesson and offered prayer.

An entertainment representing the holidays will be given at the Park Avenue Baptist church Thursday night at 8 o'clock, by the Whatsoever Circle, King's Daughters. All persons attending are requested to bring a present costing not more than five cents. There will be refreshments and a silver offering.

Enetertained Forty Children.

A Hallowe'en party was given by Mrs. Anthony Lusardi, Jr., of 222 East Front street, Saturday night, to a party of children. The home was decorated in a gorgeous manner with dazzling colors and especially attractive were the table decorations, in the centre of which was a jack o'lantern filled with choice candies. Refreshments were served by Mrs. Lusardi, who was queen of the party, and she was assisted by Miss Luhr and Miss Deadie. About forty children attended the party gowned in bewitching paper dresses of the latest style. One guest remarked that their bright little faces resembled dew-drops clinging to a rainbow.

David Carr, of Newark, has returned home after spending several days with relatives in this city.

Mr. and Mrs. Ralph Bullman, who have been occupying a bungalow on Central avenue during the past season, have moved to Arlington avenue for the winter.

Headquarters for

Gibbons

RYE.

E. C. Westcott, Agent.

115 East Front Street.

THE FORUM.

Mr. Ellis Strikes Back.

Editor, The Daily Press:

Will you kindly permit me to reply to Mr. Randolph's rejoinder and Mr. Symons' letter in your issue of Saturday.

The desperation of those opposed to Bryan for something on which to hang a charge of dishonesty against him is illustrated by Mr. Randolph's and Mr. Symons' accusation because of his past attitude on the silver question. Mr. Bryan's contention was simply that this government was strong enough to maintain alone the party of gold and silver as currency. Many eminent experts the world over believe that bimettalism is the proper system but that to succeed the co-operation of several strong governments is necessary. Our own government believed so at that time, the theory being that the old relative bullion value of 16 to 1 could be restored and maintained by joint action. Mr. Bryan believed that the time was ripe for this government to take the initiative, that others would follow our example, but that if they did not our government was strong enough to maintain a bimettalic currency to our advantage regardless of other powers. How flat falls the charge of dishonesty! Mr. Symons asks has Mr. Bryan been honest enough to say that bimettalism is a dead issue. Yes, he has unequivocally and emphatically said so as to this campaign a number of times and the reputable newspapers have quoted him as saying so and commented admiringly on his frank honesty on the subject. To another of Mr. Symons' questions I answer no. The people did not by their failure to elect Bryan president on two occasions declare their want of faith in his honesty. They declared on the first occasion that Mr. Bryan had too much faith in the power of their government. On the second occasion they were misled by the promises and misrepresentations of the Republican machine and the beneficiaries of the protective tariff. They were buncoed—witness the panic—by what Mr. J. O. Stevens in his letter of the 29th well describes as the "Trust and Confidence Game." This T. and C. G. succeeded their beguiling a great many innocent and "patriotic" citizens, such as I take Mr. Symons to be from his questions, many whose personal interests are on the opposite side of the tariff, into voting with them to defeat the best man. They may succeed this time. No man can tell. But not so easily as before. Too many have had their eyes opened.

Mr. Randolph complains that while I say the protective tariff lessens the necessity for harbors, I do not give any figures. Of course I cannot give the figures of what might have been, but I can give some very significant figures or what other countries have done under a tariff for revenue only, the Democratic policy. Let us compare Great Britain and the United States in the year 1900. I take 1900 because that is the only year for which we have a census for both countries and for intelligent comparison we must consider the relative population. The population of Great Britain was then (1900) 41,605,323; of the United States 84,461,822, over double that of Great Britain. The area of Great Britain 120,979 square miles, of the United States 3,609,440 square miles. Yet the exports of Great Britain in 1900 with a population not quite half that of the United States and an area one-thirtieth were over sixty millions greater than that of the United States during the same period. The imports of Great Britain were nearly three times as great as those of the United States. The figures are: United States, imports, $894,941,184; exports, $1,394,483,082. Great Britain, imports, $2,615,375,815; exports, $1,455,959,980. Combine the exports and imports and we have Great Britain with half our population and a tariff for revenue only doing nearly double the foreign commerce that we are doing under a high protection. More significant still is the contrast in the shipping of the two countries. The latest figures I am able to obtain at this moment of the relative tonage are for the year 1903. Then the tonage of Great Britain was over ten times that of the United States.

Mr. Randolph gives several interesting figures showing how greatly our commerce has increased within the last one hundred and ten years. No one denies that our country is great. But those figures have nothing to do with harbors and the protective tariff. It would indeed be strange if we had not grown immensely in one hundred and ten years! But we have grown in spite of the protective tariff and not by virtue of it. Do not lose sight of the object for which it is imposed and you will not lose sight of its effect. It is imposed for the avowed purpose of protecting the manufacturer of the United State from competition, keep out foreign goods, to give our manufacturers a monopoly of trade, so that they can put up and keep up the price of articles protected. This policy results in so taxing the consumer that it is no exaggeration to say that for every person or family all of whose income goes to paying for the necessaries of life 25 per cent. goes as a bonus to American manufacturers. For on every article of home manufacture or production you buy you pay as bonus to the manufacturer the difference between the selling price here and the selling price abroad. It is well said that the power to tax is the power to destroy. For some years the Republican party has been entrusted with the power to tax. We have had three panics under its taxing system and each has come nearer to the destroying line to the man, all of whose income goes to pay living expenses.

Mr. Symons says "the greatest monopolies of the country are entirely free from any tariff." The two corporations generally considered to be the greatest are the Standard Oil and the U. S. Steel. Both are highly protected. The Standard Oil by a tariff of 100 per cent. against its only foreign competition, the Russian oil fields. That may explain why Mr. Rockefeller says he is going to vote the Republican ticket. The United States Steel is so highly protected that it sells its rails in Canada and in Japan at about $19 a ton less than in this country. No, I cannot tell Mr. Symons why certain lines of British goods are sold in New York cheaper than in London, because he does not tell me what line of goods are so sold. There is a reason. For the laws of trade and commerce are about as certain in their action as the laws of nature. Again answering Mr. Symons, although the subject has nothing to do with the subject under discussion, Florida oranges are sold cheaper in New York at times because of the greater competition in New York, and because they are nearer the stage of decomposition in New York than in Florida. Same explanation as to California fruits. Mr. Symons argues that manufactured goods as surplus stock are often sold away from home in a lump cheaper than at home. Yes, they are and are often sold at home at something of a sacrifice. But no manufacturer makes up goods regularly for foreign trade for sale at less than cost. The fact that he is in the foreign trade as a regular business and sells regularly in foreign countries at prices to meet competition of same goods manufactured in those foreign countries, or others than our own, is prima facie evidence that he can and does make his goods at as low or lower cost than the foreign manufacturer and that therefore his plea for protection against competition of the cheap labor of foreign countries is dishonest. There are very few if any goods manufactured in this country that are not sold in foreign countries at lower prices than in this.

Mr. Symons asks do I not know that foreign countries will not take what we have to export unless they can get it of us cheaper than elsewhere. Certainly that is what Democrats object to. They don't like to see foreigners treated better by our manufacturers than our own citizens. Democrats are for the protection of all our citizens and not some special classes of them. A fair field and no favors—good healthy plants and not hot-house plants constantly requiring nursing by the government.

Mr. Symons seems still to think that the panic of "92-96" was caused by a Democratic tariff, the Wilson bill. That tariff bill did not become a law until '94. The panic commenced in '92. Is not that conclusive? Secretary Windom of Mr. Harrison's cabinet in an address durin his administration prophesied a panic unless something was done. As Mr. Augustus Thomas says, panics are like eggs, they require time to hatch. I shall not as Mr. Symons suggests class him with Mr. Taft because he evidently did not know the facts, but Mr. Taft could not have helped knowing.

Yours truly,

L. J. ELLIS.

Plainfield, Oct. 31, 1908.

DEMOCRATS' CANARD

(Continued from page 1.)

your letter says you do rely, on my "well known sense of justice to see that your rights are respected."

"I have always endeavored to secure in this city the strictest enforcement of the election laws, recognizing as I do, that no laws on the statute books are of greater importance, and that to permit their violation, would be an assault upon the very foundations of our system of government by the people, and an attempt to substitute therefor, government by fraud.

"You do not mention the nature of the frauds, evidence of which you say is in possession of the Democratic County Committee, nor do you give any particulars from which their nature may be even conjectured. If any such alleged frauds have in fact been committed, it plainly is your duty to lay all the evidence in your possession before the public prosecutor, so that the properly constituted authorities may make full investigation, and put all guilty parties on trial.

"In the next paragraph of your letter, you say that during recent years, there have been complaints without number from your representative that the election laws have not been enforced in this municipality. It is easy to make complaints, especially when the complainants are laboring under the excitement of a political campaign; but if there has been any foundation whatever for these "complaints without number," I do not understand why you have failed to institute criminal prosecution against the guilty parties, instead of waiting until the morning before the present election to bring the alleged complaints to my notice.

The unnamed persons who have made the complaints to which you refer have put themselves in this dilemma. They have either made their present complaints on the morning before the election without evidence and merely for political effect; or else they stand convicted of having failed in their duty to the State to prosecute those whom they evidence in their possession showed to be criminals.

"Your obedient servant,

"CHARLES J. FISK,

"Mayor of Plainfield.

"Plainfield, Nov. 2, 1908."

Republicans here as well as throughout tre county are laughing at the Democratic "light that failed."

It became known this afternoon that the Democrats of Union county are planning to make wholesale challenges of local Republicans when they appear to vote tomorrow. This, according to report, is intended to delay the vote so that the rights of legally entitled citizens may be frustrated. There is but one way to prevent this trick being accomplished It is for Republicans to vote as early in the morning as possible so that if challenged they may have their votes recorded before the polls close. If there is any question raised about the right to vote, the Republican challengers, candidates or committeemen will give the desired aid to any one lawfully entitled to vote.

NO PAPER ISSUED TOMORROW; EXTRA EARLY WEDNESDAY.

Tomorrow, Election Day, being a holiday, The Daily Press will not be published. The customary early edition, containing complete election returns in city, county, State and nation will appear on Wednesday morning. As in times past, if you want the accurate, trustworthy and complete returns, you must get a copy of this paper.

Hallowe'en Party.

Mrs. Minnie Freeman, of Norwood avenue, entertained a few friends at her home on Saturday evening last at a Hallowe'en party. Games, cards and story telling occupied the major part of the evening's entertainment, and a particularly pleasing feature consisted of fortune telling by Mrs Joseph Smith, of this city. Refreshments concluded the festivities. Those present were: Miss Parke Smith, of Metuchen; Miss Annie Lear, of Richmond, Va.; Miss Beatrice Weller, of New York city, and from this city, Mrs. Joseph Smith, Mr. and Mrs. M. F. Elderton, Mrs. Carolyn Schuyler, Miss Anna Clarke, J. Henry Crane and Arthur J. Spicer.

—Daily Press want ads. pay.

OPEN ELECTION DAY TILL ONE O'CLOCK.

BUTTERICK PATTERNS and THE DELINEATOR

The Woodhull & Martin Store

GREAT THREE DAYS' SALE OF FINE DRESS SKIRTS

5.98 Instead of 9.00, 10.00, 11.00 and 12.00

Monday and Tuesday, we'll offer you the greatest bargains in fine Dress Skirts you've ever known. Consisting of the very latest styles and the newest materials, such as Voile Pleated Skirts with silk bands, Plain Voile Skirts, Pleated Chiffon Panama Skirts silk trimmed. Broadcloth and Serge Skirts plain gored. Shadow Stripe Serge Skirts in black and navy, and Fancy Herringbone Serge Skirts.

The materials used in these skirts is guaranteed to be shrunk and sponged.

SALE OF LAMPS

1.19 Instead of 1.50

Exactly like cut, made of brass nickel plated, has the latest improved central draft burner. The above price includes 10-inch White Porcelain Shade and Chimney.

Sale of Parlor Tables

$2.98

INSTEAD OF $4.00 and $4.50

In Beautiful Golden Oak and Mahogany Finish, a few sample Tables we want to close out to make room for new goods.

EXCLUSIVE AGENTS FOR OSTERMOOR MATTRESSES

The Woodhull & Martin Store.

No Children Allowed

To go with holes in their

STOCKINGS!

Buy good ones

AT PECK'S

FURNITURE

Yes, Furniture and lots of it, too; best of all the price, saving on each piece, something we are all looking for, just the very best for the money and we certainly give it in all our lines, especially now in Furniture. Beds and Bedding, that's just why our business is growing all the time.

Portiers & Lace Curtains

Largest assortment always, patterns a little nicer, quality better and prices lower. You can depend on that.

CARPETS, RUGS, MATTINGS, LINOLEUM, SHADES and BRASS RODS

SHIRLEY & JOHNSTON

BABCOCK BUILDING, PLAINFIELD, N. J.

Blankets and Lace Curtains

Cleaned at

KELLER'S

'PHONE 857-J 125 PARK AVENUE

STOP, READ, CONSIDER

Money earning interest is the right step toward future success, and insures comfort in old age.

Open an account now with

The Plainfield Savings Bank.

4% Interest

R. W. BARNES.

217 PARK AVE. 'PHONE 344-L.

Pickles of any kind, Olives in bottle or by measure, Fancy and Domestic Cheese, New Honey, Maple Syrup, Peanut Butter, Home-Made Potato Salad and Crullers.

SOME MEN

disburse a thousand dollars or more a year without the assistance of a bank, but the simplest, safest and most convenient way is to deposit your funds in a good sound bank and make payments by check.

Books and all needed stationery furnished free by

THE FIRST NATIONAL BANK OF PLAINFIELD.

FREE FREE

A 25c CAKE OF

Keeler's Cold Cream Soap

will be given to every purchaser of a 50c jar of

KEELER'S SUPERIOR COLD CREAM.

(Nature's Skin Food.) A toilet necessity. Delightfully fine and dainty. Completely protects a delicate skin from the effects of your summer outing and the coming wintry winds. Call and have it demonstrated at

RANDOLPH'S PHARMACY.

Sizes 15c to $1.50.

"The cream that is different." 10 27 3mo

RECEIVER'S SALE.

Notice is hereby given that I will expose for sale at public vendue, on Thursday, Nov. 12, 1908, at 2 o'clock in the afternoon, on the premises in the rear of No. 143 East Second St., Plainfield, N. J., the following assets of the N. J. Structural Co.:

Oliver Typewriter, table, wastepaper basket, Auto numbering machine, check cancellor, envelope moistener, two frames for making blue prints, pair scissors, set of rubber type and holder, stencil pad and brush, Steel Tape, Rule, roll of drawing paper, 5-gal. Kerosene Can, ½-bbl. Bellas paint, two steel beams, breast drill, 75 Ideal Clean Out doors, Lot of Iron and Steel, lot of small tools.

Terms cash.

J. HENRY CRANE, Receiver.

11 2 11—Fee $2.25 134 Park Ave.

A SOCIAL AFFAIR.

Add to the Enjoyment By Serving a Delightful Beverage.

Hospitality can be overdone and can be underdone. The right choice of refreshments for any social gathering is half the success.

The host who serves the guests with Rienzi beer never makes a mistake. This beer, which is the product of the famous Bartholomay Brewery Co. of Rochester, N. Y., always pleases the palate and touches the chord of good fellowship.

But Rienzi is more than a palate pleaser; it is a pure, refreshing and invigorating drink—a drink that won't quarrel with your stomach or disturb your digestion in the least.

On the other hand, it refreshes and invigorates the entire system, because it is brewed of pure blood-making materials.

Try a case of Rienzi when you have company again. Henry Haurand is the authorized distributor in Plainfield and he will be glad to fill your order.

Drop him a post card, or better still, call him up on phone number 229 and have him deliver a case to your home. His street number is 68 Somerset street. 11 2 5 6

NEWS IN THE SUBURBS.

PLAINS AND FANWOOD.

If weather conditions are favorable tomorrow the vote cast at Scotch Plains will be record breaker. Both parties have been straining every effort for the past week to get the voters out. This was shown by the increase in the registration. It is hardly likely that a fine comb drawn through the township could find a voter who has not been registered. The Democrats are centering their fight on the office of freeholder. No other contest for local officers being on. The present incumbent, John Robison, who has represented the township and borough in the board for a number of years is seeking a re-election on the Republican ticket. His apponent is Charles H. French, who has filled several township offices in the past. The chances favor Robison as he has a party majority of fifty and while there will be some cutting both ways, as is always the case, still Robison should run well up with his ticket, according to the outlook on the eve of election.

The members' of the Baptist church, by a unanimous vote taken at the morning service yesterday decided to change the evening service to an afternoon vesper service at 4 or 4:30, the hour to be decided by the board of deacons. The change it is thought will be beneficial to the church as it will allow many of the members both young and old, who live at a distance, to attend. The change will take effect probably the coming Sunday.

The work of dividing the assembly room of the school building into three class rooms was completed by Contractor John Boonmann Saturday. The change will give temporary accommodations for the two extra classes which have been formed, as requested by the State and county superintendents. The change goes into effect today, the two new teachers being Miss McClay, of Plainfield, and Miss Turnbull, of New York.

The weekly meeting of the B. Y. P. U. was held last night in the parlors of the church. This was the Union's monthly consecration meeting and roll call. Mrs. Frank Conger was the leader. The Union decided to change the hour of this weekly meeting from 7:15 Sunday evenings to 3:30 in the afternoon, so as to meet the change made by the church in the hour of the evening preaching service.

It cost Edward Dorward and a nephew of his, from Newark, who was visiting him at his home near Glenside Park, $20 apiece and costs to hunt on Sunday. The arrest was made yesterday morning by a game warden from Rahway, the two men when arraigned before Recorder Joseph Clark pleaded guilty to the charge and the court imposed the penalty prescribed by law.

The Fathers' Light Society of the Baptist church met yesterday afternoon in the church parlors. As this was the annual meeting an election of officers was held. Miss Addie Johnston was elected president, Mrs. George Ranier, secretary; Miss Gertrude Smally, home treasurer, and Miss Ruth Hetfield, foreign treasurer.

Miss Charlotte Conger, soprano soloist at the Baptist church, sang a pleasing solo, "Long Ago," as an offertory at the morning service yesterday. Under the guiding hand of Frank Conger, the choir has been reorganized and the music has been a feature of the Sunday service.

Mr. and Mrs. Howard Dan White, of Paterson, spent Saturday with Mrs. Harriet M. Squiers. Mr. White was formerly principal of the public school, and is now supervising principal of the Paterson schools.

The weekly meeting of the Epworth League was held in the Methodist church last night.

SOUTH PLAINFIELD.

The funeral of A. N. Mundy, which took place at the house was largely attended. Rev. C. W. F. Attlee officiated. The Portland, Pa., lodge of Masons, of which Mr. Mundy was a member, took charge of the burial service, which was at Perth Amboy.

Sam Johnson, of Oak Tree, is laid up with a broken ankle caused by a fall from his wagon.

Mrs. W. H. Manning is spending a few days with her son, Fred Manning, at Newark.

Mrs. W. Ledden has returned from a visit with friends in New York.

Tom Terrill has been entertaining his brother from Philadelphia.

(Additional suburban news on page 2.)

NO PAPER ISSUED TOMORROW; EXTRA EARLY WEDNESDAY.

Tomorrow, Election Day, being a holiday, The Daily Press will not be published. The customary early edition, containing complete election returns in city, county, State and nation will appear on Wednesday morning. As in times past, if you want the accurate, trustworthy and complete returns, you must get a copy of this paper.

Funeral of Samuel D. V. Burr.

The funeral of Samuel De Vere Burr, who died Wednesday night, was held at his late residence on Central avenue, Saturday afternoon, Rev. Dr. Charles E. Herring officiating. Interment took place at Hillside cemetery. The pall-bearers were Lemuel, Ebenezer and Levi Hart, brothers of Mrs. Burr, Dr. Henry H. Lowrie, Andrew Gavett and Edward Pond.

Plainfield Jurors.

The following Plainfielders were drawn on the petit jury in the Union County courts, this morning: Charles A. Rice, John Wyman, William Linsey, William Young, Francis G. Hardin, J. E. Douglass, E. P. Williams, William H. Dresser, Joseph A. Harkins, T. R. VanZandt, Charles N. Hoenicke and Williard P. Whitlock.

Hallowe'en Surprise.

Among the pleasant Hallowe'en parties Saturday night was the one given to Mr. and Mrs. Walter Emmons, of Orchard place. It was a complete surprise. The evening was spent in playing the usual Hallowe'en "stunts," and the refreshments were appropriate to the occasion. There were about forty guests.

D. of A. Hallowe'en Party.

Martha Washington Council, No. 23, Daughters of America, gave a Halowe'en party at the residence of Mrs. Jeremiah Brown on South Second street, Saturday night. There were phonographic selections by William Cranford, followed by games, dancing, etc., and supper was served at a late hour.

Thomas E. Cullen.

Thomas E. Cullen, only child of Mr. and Mrs. Joseph Cullen, of Prescott place, died suddenly Saturday night. He was stricken with convulsions, from a cause not yet ascertained, and passed away within a short time.

Talked About Liberia.

J. M. Perkins who, with his wife, has been engaged in mission work in Liberia for several years, where the late Miss Rachel Mair labored so long, occupied the pulpit at the First M. E. church last night.

Gave a Musical Lecture.

Miss Grace P. Karr, of Putnam avenue, gave a musical lecture at her home Saturday afternoon, on the subject of "The Music of the Animal Life of Nature."

North Plainfield Defeats Kingsley.

The North Plainfield High School football eleven defeated the Kingsley School team at Essex Falls, Saturday afternoon, by a score of 10 to 9.

Old Folks' Day.

Old folks' day was observed at Monroe Avenue M. E. church yesterday morning by communion service in the morning and a sermon by the pastor, Rev. C. S. Kemble, at night.

Surprised by Schoolmates.

Miss Henrietta Stewart, daughter of Robert O. Stewart, of 150 Grove street, was surprised by her schoolmates, Saturday night.

Lecture on Corea.

Rev. L. R. Howard, pastor of Hope chapel, gave an interesting illustrated lecture at the chapel last night on "Corea."

The Misses Eckert Entertain.

The Misses Eckert, of Monroe avenue, entertained a number of friends at a Hallowe'en party, Saturday night.

John Rust.

John Rust, a former well known Plainfielder, who lived on East Third street, died suddenly in New York yesterday. He was fortw-two years old.

—Daily Press want ads. pay.

BURNS THE BARBER
THIS WEEK, SATURDAY
FREE TO EVERY CUSTOMER, A SAMPLE BOX OF MENTOLATUM TO TAKE HOME.
A FREE POLISH WITH EVERY SHAVE
UNION BARBER SHOP 212 Watchng Ave.

Now is the time when you need a
STOVE
and you may as well buy a good stove at a very Low Price. We are selling Stoves—Good Stoves—at low prices.
KADESH & LEVINE,
23 Somerset St.

CELEBRATED
WHITE LABEL GOODS
1908 PACKING
Noted for their Fine Flavor, Wholesomeness and Absolute Purity.
Fancy Sifted Sugar Peas, Fancy Little Gem Peas, Fancy Sweet Champion Peas, Fancy Whole Asparagus, Fancy Asparagus Points, Fancy Asparagus Tips, Fancy New Canned Tomatoes.
SPECIAL PRICED BY THE DOZEN
NEUMAN BROS.
GROCERS
Watchung Avenue and Fifth Street. Telephone 760.
Efficient and rapid delivery service to all parts of the city or borough.

MONO
Fireproof Storage Warehouse.
Separate Rooms, Fireproof Partitions. Clean, Dry, Secure.
Inspection Invited—Open 8 a. m. to 6 p. m.
FURNITURE REMOVED WITH CARE.
Telephone 522-W. Opposite freight depot.

BIG PIANO SALE
THIS WEEK ONLY
Must and will be sold regardless of price at **Hadley's Piano Storage Salesrooms.** Several standard makes among them, Chickering, Steinway, Weber, Schumann and others, full size, Uprights **$25, $50 and $75.** New Bailey & Radle Pianos, the Bankrupt stock of an agent, $125, was $275. Squares given away. We have the goods and defy competition. Beware of canvassers and agents and save the commission. Why pay $200 more for a piano because it is on a polished floor. Call and be convinced, bargains guaranteed. Installments $5.00. Sale Positive—Call at Once—Don't Delay.
Hadley's Piano Salesrooms,
315 W. Front St. Open Evenings

John S. Lewis
Artesian Well Contractor.

Estimates Cheerfully Given.
Box 173,
Scotch Plains, N. J.

CANARY BIRDS
All Singers. Cages, Seeds, etc
KURZHALS
Theatre Building, West 2d St.

GEO. W. COLE.
UNDERTAKER & EMBALMER.
200 West Second St. Telephone 153.
OFFICE OPEN DAY AND NIGHT.

Chas. L. Stanley,
169 East Front St. 'Phone 928
Headquarters for choice Cut Flowers and Potted Plants.
Floral design work a specialty.
33,000 feet of glass. South Ave.

L. L. MANNING & SON,
STEAM GRANITE WORKS.
Corner Central Avenue and West Front Street. Opposite First Baptist Church.

DIED.

WADSWORTH—On Sunday, November 1, Mary Tilney Wadsworth, beloved wife of William B. Wadsworth.

Funeral services will be held at her late residence, 452 West Eighth street, on Tuesday, November 3, at half-past three p. m. Interment at the convenience of the family on the day following.

CULLEN—In this city, October 31, 1908, Thomas E. Cullen, only child of Mr. and Mrs. Joseph Cullen, age 4 years, 2 months.

Funeral from the residence of his parents, 219 Prescott place, Monday, November 2, at 2 p. m. Interment in St. Mary's cemetery.

RUST—Suddenly, on Sunday, November 1, 1908, John Rust, aged 42 years, formerly of Plainfield.

Services will be held at the grave on arrival of New York train, reaching Plainfield at 11:02 a. m., on Tuesday, November 3.

HAULENBECK—On Sunday, November 1, 1908, Frank Haulenbeck, aged 55 years.

Funeral from his late residence, 847 North avenue, Wednesday afternoon, November 4, at 2 o'clock.

Advertised Mail Matter.

E. H. BIRD, P. M
NOVEMBER 2, 1908.

2 Abrams, Mr M L	Phillips, S J
Bass, Mr Joseph	Parson, Mr Artie
Benson, Mr F C	Peck, Rev. F A
Benjamin, Mrs E W	Pincus, Mr. Jos
Creveling, Mr F	Putnam, Mrs J M
2 Clum, Mr J W	Redfield, Mr H L
Clark, Mrs A I	Ruzner, Mr W J
Dickinson, Mrs A J	Seeley, Mr H E
Davis, Miss I W	Simela, John
Dirsh, Simon S	Smith, John
Dupuy, C M	Smith, Mr H E
Foster, Mr John	Sullivan, Annie
Florist, care Mr Valimer	Spilatro, S
	Short, D W
Flossie	Revels, Miss S J
Gilbert, Mr Dan	Scrymser, Miss N I
Herrig, Miss Fran	Thurman, Mr G M
Hill, Miss Betty	Terresett, S
Henry, Mrs J C	Therman, Mr C M
Kelly, Mr Frank	Vander Muehlen, A
Keisting, Mr Carl	2 Watchung Wood Co
Martin, Mr G E	Wells, Miss C E
McCall, Mrs A	Watson, Mr P
Metz, Miss Anna	Wheeler, A V
Mason, Miss Effie	Weed, Miss Yarie
Nevins, Mr	Workman, W M

(PLEASE SAY ADVERTISED.)

PLAINFIELD EXCHANGE FOR WOMENS WORK,
502 WATCHUNG AVE.
We are now getting in our new stock of baby's slips, crocheted sacques, booties and caps. For presents nothing more useful. Call and see them.

A. M. RUNYON & SON, UNDERTAKERS.
402 Park Avenue. Telephone No. 40.
Office open day and night.
Office of Hillside Cemetery
New York Office—50 Great Jones Street, Tel. call, 3345-Spring.
New York Embalmers License—1220.
New York Registered Licensed Undertaker No. 315.

T. A. MOORE.
UNDERTAKER AND EMBALMER.
Office—508 Watchung Ave. 'Phone 790
Residence—614 East 6th St. " 741-R
New York Office, 27 Great Jones St.
Telephone Call, 3249-Spring.
OFFICE OPEN DAY AND NIGHT.

Established 1872.
P. CASEY & SON.
UNDERTAKERS AND EMBALMERS.
Office 116 Park Av., Tel. 884-w. Res., 417 W. 3d St., Tel. 903-R. Office open day and night. N. Y. office 10 E. 22d St. Tel. 2094 Gramercy

Classified Advertisements

Rates for advertisements under this heading one cent a word for first insertion, one half a cent a word for consecutive insertions of the same advertisement running for less than one month, one month, fifty cents a line (6 words to a line), double rate for advertisement set in capitals.

No advertisements received for less than ten cents.

Copy for death and marriage notices and classified advertising accepted up to 2:30 p. m.

THE DAILY PRESS is not at liberty to give any information regarding advertisements that require an address in care of this office. Persons answering these ads. should mail or leave answers as stated in advertisements.

Employment Agencies.

SEVERAL first-class cooks on hand, with references. Wanted a number of good general houseworkers, with references, for good positions, at Murray's Registry, 726 West Front street. Our charges are very reasonable. Try us once for good help. 'Phone 666. 6 31 2

Lost and Found.

LOST—Small black Caracul fur neck piece Saturday morning, between 33 Sycamore avenue and postoffice. Reward if returned to 33 Sycamore avenue, corner Mercer avenue. 10 31 3

LOST—Ladies' black satin hat, trimmed with brown ostrich plumes, Friday night; reward. Write 1279 Clinton place, Elizabeth. 10 31 2

LOST—$10 on Saturday, either on Front street or Watchung avenue, by a poor woman; reward. 240 East Fourth, Mrs. Close.

Help Wanted.

WANTED—White nurse girl, about 18, to care for children. Call afternoons, 955 West Sixth street. 10 30 tf

WANTED—An experienced waitress (white) with satisfactory references. Mrs. H. G. Runkle, 531 West Eighth street. 10 31 2

WANTED—White maid for general housework. Apply 615 East Second street. 10 31 2

WANTED — Boys to work at plumbing. Galbraith, 193 North avenue. 11 2 3

WANTED—Young girl to assist with housework. 423 Central avenue.

WANTED—Girl for laundress-chambermaid. 1060 Central avenue. 10 29 tf

Miscellaneous.

MANURE and soil for sale; bulbs for sale and planted shrubbery and trees trimmed, etc. Welsh, 403 Park avenue. Tel. 680-R. 10 27 6

TIME to plant privit hedges, fruit trees, grape vines, small fruit, etc. Address, Hurlburt & Colburn, Rural 1, Plainfield, N. J. 10 14 tf

MRS. BONY, high class dressmaker; French model, fine remodelling; moderate prices. 182 Somerset street. 10 14 1m

H. H. BUTLER, D. V. S., graduate American Veterinary College, N. Y., pet animals a specialty. OFFICE AT HEDDEN'S livery, 118 East Fourth street. Telephone 114-J. 10 24 tf

L. SPEAR pays the highest prices for gentlmen's cast-off clothing and shoes; send postal; will call. 335 Watchung avenue. 10 9 1m

CEMENT sidewalks of all kinds, made and laid; satisfaction guaranteed. For prices address Hand & Hand, Scotch Plains. 10 29 tf

CESSPOOLS and vaults cleaned, built and repaired at reasonable prices. T. M. Ingraham, Plainfield, R. F. D. No. 1. 10 20 tf

WE PAY unusually high prices for furniture, antiques, etc., in good condition. Exchange. Tel. 901-R. 9 11 tf

YOUNG man don't be afraid. We start you housekeeping with very little money. Call Exchange, 325 West Front street. 9 11 tf

STORE your furniture with the Plainfield Storage Company; reasonable rates. Orders left for moving vans, Nagle's, Front and Grove Sts. 1 4 tf

BABIES crochet sacques for sale; all prices; also ladies' knitted sweaters made to order. Mrs. Mayer, 54 Pearl street, North Plainfield. tf

P. H. LATOURETTE, auctioneer, sales promptly attended to: satisfaction guaranteed. 326 West Front street. 2 10 tf

BEFORE selling your furniture see Latourette, 326 West Front St tf

Rooms and Board.

GOOD accommodations; low rates Boyce's Hotel, 97 Somerset St tf

PLEASANT room to let, with board; hot water heat. 21 Sandford avenue. 10 26 tf

WANTED—Room and board in private family by young man; state terms and particulars; references. Address, H. R. C., care Daily Press. 10 31 2

FURNISHED rooms to let; first and second floors; all improvements. 97 Jackson avenue. 11 2 6

FURNISHED room to let; a pleasant front room; fine neighborhood, near business centre; 5 minutes from R. R. station; heated; improvements, etc; reasonable. Mrs. Owen, 216 East Fifth street. 11 2 3

724 WATCHUNG AVE., near Seventh street, desirable rooms with first class board. 10 14 1m

FURNISHED room, light and airy; heated; in nice neighborhood, near centre of town. Call 334 East Fifth street. 10 7 tf

FURNISHED rooms, light and airy, in nice neighborhood, near centre of town. 225 East Fifth St. 7 17 tf

Wanted—Miscellaneous.

WANTED—A saw-mill, to come and cut about 75 thousand feet of lumber. Inquire, A. Kane. 10 31 3

WANTED — Good horse for keeping all winter; best care. Address Horse, Press office.

WANTED—Geese and duck feather beds; highest prices guaranteed. C. L. Robison, General Delivery, Plainfield, N. J. 10 28 1m

WANTED—Jobbing and cleaning, all kinds; furnaces cared for. James Turner, 318 Fillmore avenue. 10 31 3

WANTED—Two or more furnished rooms with privilege light housekeeping; on line of trolley. Give particulars, rent, etc. Address E. M., Press office. 10 2 tf

Poultry and Eggs.

FOR SALE—Two bantams, rooster and hen. Call 149 Duer street. 10 31 3

For Rent.

TO LET—Three large rooms. Apply E. Burke. Ann street, near Rock avenue. 6 5 tf

CHEAP rooms for man and wife. J. Manley, Insurance, 321 Park avenue. 10 9 tf

HOUSE to let, 7 rooms; adults only; 432 West Sixth street. Inquire at 430. 10 17 tf

10-ROOM house; all improvemens; to let; 1230 Park avenue. Inquire J. F. Ten Eyck, 218 West Front street, Rowley's drug store. 10 22 tf

TO LET—No. 10 Craig place, house fourteen rooms; all improvements; suitable for dressmaking establishment or dwelling. Inquire John P. Emmons, 197 North avenue. 10 27 6

TO LET — Double and single rooms; light housekeeping if desired. 442 West Sixth street. 10 30 3

BARN for rent. 142 East Fifth street. 10 31 6

TO LET—Five rooms; city water and gas. 340 East Third street. Inquire 107 Sumerset street. 11 2 3

TO LET—For 3 or 4 months, three comfortably furnished rooms; normal rent to reliable party. Address Y. Z., care Press.

TO LET—Seven-room house; 214 Spooner avenue. Inquire 418 East Sixth street. 11 2 3

TO LET—Offices lately occupied by C. L. Murphy, 210 West Front street, including steam heat. W. M. Stillman. 11 2 3

TO LET—Two apartments of 3 rooms each, in new building, 213 and 215 Westervelt avenue; rent $9 a month to good tenants. J. V. E. Vanderhoef, at Woodhull & Martin's store. 10 31 tf

3 AND 4 ROOM FLAT to let. S. Mann, 919 West Third street. 10 28 tf

FOR RENT—Eleven-room house, with bath; large heater; all improvements; good neighborhood; corner lot 62x144 feet; rent $35 per month Inquire W. C. Hubbard, 111 West Fifth street. Telephone 121-R. 11 2 tf

FOR RENT from November 1, one apartment in Stirling building, consisting of parlor, bedroom and bath. Apply to J. H. Case, care Plainfield Trust Co. 10 31 2

TO LET—Two large rooms, Second street and Madison avenue; $7. John P. Emmons, 197 North avenue. 10 31 3

FOR RENT—Five-room flat, in centre of town; city water, gas and toilet; reasonable rent; nicely decorated rooms. Inquire E. M. French, 171 North avenue. 10 17 tf

TO LET—Six large rooms; apartment; good condition; 204 Clinton avenue; also 4 rooms, 644 Essex street; also 1426 Williver street, near Safe Works; house 26 Harmony street. Inquire J. Sachar, 731 West Third street. 10 27 tf

HOUSE to let; all improvements; cheap. 652 South avenue. 10 27 6

TO LET—Six-room house; city water, bath. Inquire 442 West Sixth street. 10 30 tf

TO LET—New store, corner Watchung avenue and Fifth street. 10 30 3

FOR RENT—Two new houses, within five minutes of North avenue station; all improvements; 7 and 8 rooms; $25 and $30 a month. J. V. E. Vanderhoef, at Woodhull & Martin Co. 10 26 tf

6-ROOM house to let. Stony Brook place. Inquire J. F. Ten Eyck, 218 West Front street, Rowley's drug store. 10 22 tf

FOR RENT — Large 12-room house; all improvements; fine condition; excellent location; 6 minutes walk to North avenue R. R. station; rent $50 a month. Address A. M. Lederer, 117 West Front street. 10 12 tf

FURNISHED rooms, with improvements for light housekeeping. 445 Orchard place. 10 7 tf

LARGE, light, air, rooms for rent in nice neighborhood. Apply 225 East Fitfh street. 6 8 tf

Situations Wanted.

SITUATIONS wanted; competent cooks, general houseworkers, waitresses, laundresses and others, (all nationalities). Hall's Employment Agency, Station driveway. Telephone 322-J. 10 29 1m

MIDDLE-AGED American woman wants place as cook (excellent cook), wages $30; best of reference. Mrs. Keller's office, 22 Somerset place. Tel. 196-W. 11 2 2

FIRST-CLASS laundress wants washing at home. Address C. O. 2, care Press. 11 2 3

COLORED man wishes position, butler or cooking; references. Simmons, 511 East Third St. 11 2 3

YOUNG colored man with references wants care of furnaces. Call 524 East Third street. 'Phone 580. 11 2 3

YOUNG colored girl wishes position as nurse or chambermaid and waitress. 423 West Fourth St. 10 31 6

For Sale.

FOR SALE—We have several real good cars for sale cheap, owners buying 1909 cars from us. Thompson's Garage, 413 Park avenue. 10 28 9

FOR SALE—Ten minutes from main station, on trolley; 12 rooms; all improvements; stable; lot 70x440; only $4,600. Choice lots only $300; suitable for $3,000 houses. Ira L. La Rue, 152 North avenue. 6 11 tf

FOR SALE—The fine residential property of the late William Graydon; Eighth street, corner Central avenue; plot 167x158 feet. J. T. Vail, 177 North avenue. 10 16 tf

FOR SALE—Cheapest lot in Plainfield, 159 feet on one street, 125 feet on the other; 3 minutes walk from station; price $400. F. M. Bacon, 419 West Fifth street. 10 20 tf

FOR SALE—Excellent opportunity for a hustler to purchase an established clothing and gents' furnishing store in Plainfield; grand location; live business. If you mean business, address "Cash," care Daily Press. 11 2 3

FOR SALE—A rubber tire station wagon, with glass front; a rubber tire buggy, both in good order. Stable, 144 Crescent avenue.

FOR SALE—Saddle and light harness, prize winning bay cob, ridden and driven by ladies; perfect cross-country jumper; $175; must have good home. Milton Mendel, Park avenue. 10 31 6

FOR SALE—Glenwood oak cylinder parlor stove; almost new. Call 1126 Martine avenue. 10 30 3

FOR SALE—Saddle and driving pony. Address Pony, care Press. 10 31 2

HANDSOME Mason & Hamlin organ for sale cheap. 62 Sandford avenue. 10 31 3

FOR SALE—9-room house, 85 Westervelt avenue. Sherwin's 110 West Front street. 9 9 tf-eod

FOR SALE—Fast roadster, harness and rubber tire runabout. Address Manning's Store, South Plainfield, N. J. 11 2 3

FOR SALE—Small house; centrally located; $1,500; $250 cash. Lot 40x100, central; good location; $500. Lot 50x140; fine neighborhood; close to centre of town; $1,000. New modern house; seven rooms and bath; all improvements; hardwood floors; price reasonable; $500 cash, balance mortgage. A. H. Wilson, 222 Madison avenue. 10 30 tf

LARGE parlor stove; almost new; for sale cheap. Apply 814 Richmond street. 10 30 3

1906 LOGAN runabout, 2-cylinder, opened in front, shaft driver, solid tires, perfect shape; a real good car; $225. Thompson, 413 Park avenue. 10 28 9

FOR SALE—6-room house, furnished complete; contents sold seperately if wanted; good chance for beginning couple. Address West End Bargain, Press office. 10 27 6

HOUSE and lot for sale, 407 New street; 8 rooms; $3,100. Apply 237 East Fifth street. 10 28 12

OLD papers for sale; put up in packages of 100 copies for 10c. Apply at this office. tf

1906 2-CYLINDER Ford touring car, top, speedometer, storage battery, searchlight head lights, side and rear lamps, electric horn, extra good tires, perfect order, $400. Thompson, 413 Park avenue. 10 28 9

FOR SALE—The finest lot in Plainfield, on which to build a row of apartment houses. Chas. L. Moffett, attorney, Woodhull & Martin building, Plainfield, N. J. 2 21 tf

Money to Loan.

MONEY TO LOAN on bond and mortgage. Mulford, opposite Depot. 12 28 tf

$25,000 TO LOAN at 5 per cent. in sums to suit, on good mortgages. Elston M. French, 171 North avenue. 9 19 tf

MORTGAGES placed on good security. Francis J Blatz, First National Bank Building. 8 21 tf

MONEY to loan on band and mortgage. Charles L. Moffett, attorney, Woodhull & Martin building. 12 18 tf

TO LOAN—Money on good mortgages. George F. Brown, 94 Somerset street. tf

LOANS negotiated. J. T. Vail. 1 14 tf

Real Estate Agents.

REAL ESTATE for sale, rent or exchange. Edmund Rushmore, 209 North avenue, telephone No. 49, Plainfield; 42 Broadway, New York. 10 10 tf

THOSE desiring to own a farm should consult one who has been selling farms for years, and he is yours truly, William Henry Rogers, 136 Park avenue, Plainfield; telephone 44. tf

REAL ESTAE for sale, rent and exchange at bargain figures, insurance in strong companies at lowest rates; money loaned on real estate. Thickstun & Eramons, 197 North avenue.

Joseph C. Miron and Martha George in Julian Edwards' new comic opera, "The Gay Musician," at the New Plainfield Theatre Tonight.

LOCAL AMUSEMENTS

Despite the enormous success of the Julian Edwards' comic opera, "The Gay Musician," which is drawing vast audiences in every city where presented, it has been decided by Manager John P. Slocum that he will only have the one company singing the opera this season. This Company is the original one that scored so great a triumph in "The Gay Musician" at Wallack's Theatre in New York. It includes such favorites as Amelia Stone, Joseph C. Miron, Templar Saxe, Lottie Kendall, Martha George, Harry Short, Carroll McComas, William S. Gill, Haydn P. Clifford, L. R. Lefferson, etc., all of whom will be heard here in the comic opera success tonight.

No more welcome news has reached Plainfield than the announcement that the famous comedian, Neil Burgess will bring that mirth provoking comedy, "The County Fair," to the New Plainfield theatre tomorrow afternoon and night. Neither Mr. Burgess nor the "County Fair" require review or special mention or commendation at this time. They have been a successful combination so long that they are known the length and breadth of the land. Aunt Abby and Cold Molasses and all the rest of the characters have become household acquaintances with the young and old. The race scene still has its thrill and the piece goes with the vim and snap which first gave it vogue.

There is too much pathos and sentiment in real life, and often too much of the tragic, consequently a play that contains thrills and surprises that are naturally conceived and coherently illustrated and possessing an abundance of wholesome comedy and a graceful absence of stage horrors in the tragic and pathetic lines is more eagerly sought after by the more intelligent class of play-goers. The romantic war drama that is billed to appear at the New Plainfield theatre Wednesday night, entitled "Lincoln at the White House," is free from all the stereotyped dramas that are fast tiring the up-to-date playgoer. Its pathos is intense enough to produce tears, but its climaxes are not blood curdling. However, it contains enough heart interest and natural thrills to keep the auditor aware of the fact that he is witnessing a play of more than ordinary merit, and one that will linger in his memory in contrasting it with the rapid fire sensationalism of the modern melodrama now flooding the country in the theatres of the large cities.

Benjamin Chapin, the author and dramatist, has given to playgoers a production that stands in a class by itself. A drama that appeals to the gallery at the same time a portrayal of characters, scenes and events readily recognized and admired by people of intellect and refinement who indulge in literature.

There will be plenty of fun and frolic on tap at the New Plainfield theatre next Saturday afternoon and night, when the greatest of all farce comedy successes, "Skipped by the Light of the Moon," will be the attraction. This excruciatingly funny concoction of mirth and melody is one of the most popular of its kind, and this season it is reported to be better equipped in the way of popular players and new scenery than ever before. Harry Burnham and R. A. Breese have the two principal roles, and the other parts are in the hands of such capable artists as Joseph Ransome, John B. Coary, Harry Glenn, C. W. Gould, C. W. Carstairs, Diana Dewar, Laura Dacre, Ada Wagnes and Ida Wesner.

Benjamin Chapin in "Lincoln at the White House," at New Plainfiled Theatre Wednesday, November 4.

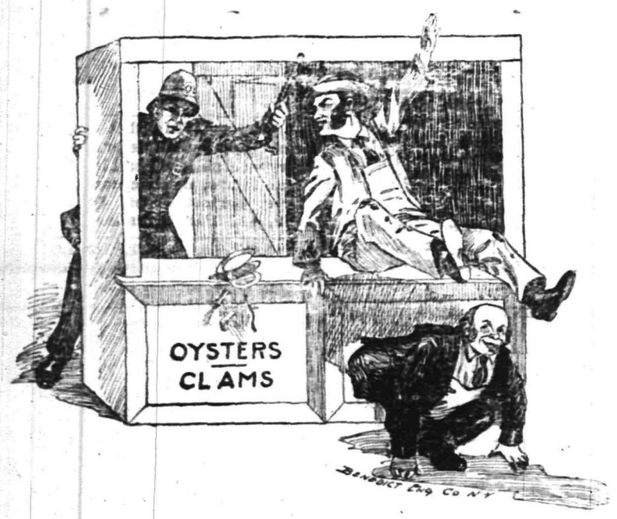

Scene from "Skipped by the Light of the Moon," at New Plainfield Theatre next Saturday, matinee and night.

Hint that Didn't Fail.

"Our last month's bill for gas
Was frightful, don't you know,"
Said the fair maid in the parlor
Unto her favorite beau.
Then he straightway got busy
And turned the gas down low.
—Chicago News.

The Irish of It.

"How's yer husband arfter the accident, Mrs. Ginerty?"

"Faith, sumtoimes he's better an sumtoimes he's worse, but frum the way he swears an' yills an' takes on whin he's betther, Oi thinks he's betther whin he's worse."—Puck.

EDUCATIONAL.

The Hartridge School
RE-OPENED SEPTEMBER 23.
New Building, West Seventh Street, cor. Arlington Avenue.
A Private School carefully graded throughout.
Special teachers of French, German, Music Art and Calisthenics.
Kindergarten Department
In charge of two teachers.
Elementary Department
For girls through the 7th grade and for boys through the 4th grade.
Boys' Department.
In charge of Master.
Academic Department
Five grades—General Course and College Preparatory.
Music Department
In charge of Miss Winifred Bauer (Sister of Harold Baue)
Gymnasium
In-door play-room and bowling alley for rainy days.
Number of pupils in each grade limited.
EMELYN B. HARTRIDGE, Principal.
107 West Seventh Street.

Plainfield Business College and School of English
Students may enter at any time
Day and Night Sessions.
PROF. A. S. HERR, Prin & Propr.
Woodhull & Martin Bldg. Tel. 795-W
SEND FOR INFORMATION

MAURICE KAUFMAN
SOLO VIOLINIST.
(Late Concert Master Russian Symphony Society, N. Y.)
has resumed Instruction in Plainfield. Address 200 West 78th Street, New York, or 203 West 9th Street, Plainfield, in care of Mr. E. Arthur Janke.
9 12 6m. tu th s

The Plainfield Seminary
123 W. Seventh Street
will re-open
Thursday, Sept. 17, 1908
MISS ARNOLD, Principal.

THIRTEENTH SEASON.
MR. FREDERICK F. DAWES
Assistant teacher with Mr. T. George Dodworth, 12 East 49th St., New York.
Classes for Dancing and Polite Training
at Seminary Hall, Plainfield, N. J.
Commencing Tuesday, Oct. 13, 1908. 9 22 2mo

CHAS. M. SUHR
TEACHER OF PIANO.
614 E. 6th Street. Tel. 741-W

Kodaks AND Supplies
Developing, Printing and Enlarging.
The Photo Store,
129 North Avenue.

SILLY silly! SILLY silly!!
To pay 60 cents for poor tea and a 10 cent cup, and 35 cents for poor coffee and a 5 cent glass, when you can buy at a Van Dyk Store:
The Very Best Tea (all kinds) at 35 cents a pound, and Very Best Coffee (the Duchess) at 25 cents a pound.
VAN DYK'S
127 WEST FRONT ST.,
Bet. Park and Madison Aves.
50 BRANCHES IN 20 CITIES.

60 YEARS' EXPERIENCE
PATENTS
TRADE MARKS
DESIGNS
COPYRIGHTS &C.
Anyone sending a sketch and description may quickly ascertain our opinion free whether an invention is probably patentable. Communications strictly confidential. HANDBOOK on Patents sent free. Oldest agency for securing patents.
Patents taken through Munn & Co. receive special notice, without charge, in the
Scientific American.
A handsomely illustrated weekly. Largest circulation of any scientific journal. Terms, $3 a year; four months, $1. Sold by all newsdealers.
MUNN & Co. 361 Broadway, New York
Branch Office, 625 F St., Washington, D. C.

NEW PERFECTION
Wick Blue Flame Oil Cook-Stove
Ready at any moment for cooking, baking, ironing. Doesn't overheat the kitchen.
A perfect stove for summer cooking. Economical and easily regulated. Three sizes.
STANDARD OIL COMPANY
(Incorporated)

TURKISH BATHS!
TAKE ONE
Ladies Mornings, Gentlemen Afternoons
Take Trolley to Sanitarium,
Somerset Street.

OYSTERS! OYSTERS!
They R in Season. The Very Best
Also Choice Meats, Poultry and Fish. Hams and Bacon.
F. Neidig, 94 Somerset St.
Telephone 781

STATIONERY AND TOYS.
HARPER,
411 PARK AVENUE.

COAL DEALERS

Difference In Coal.
All coals may look alike to some people, but compare our "Lehigh" Coal with the Coal you bought somewhere else and you will see a difference.
You will notice that our Coal Burns Brighter, Gives More Heat, and Lasts Longer than any other Coal you ever bought before.
Boice, Runyon & Co.,
Coal, Lumber and Masons Materials,
Park Ave., opp. North Ave.,
Plainfield, N. J.

JOS. HARRIGAN
OLD COMPANY'S LEHIGH COAL
929 South Avenue
Telephone 193.

The best time to order your winter supply of
COAL
is now. Do not forget that
NASH
is ready to supply you.
Telephones 357-W
Evenings 371-W.
OFFICE—686 SOUTH SECOND ST.

TenEyck & Harris,
Dealers' Inn.
LEHIGH VALLEY COAL.
Office: Rowley's Drug Store, 218 West Front Street. Telephone 23-L.

Coal I have on hand some very fine Hard and Medium Coal. All kept under sheds. Pea Coal. **Coal**
25 cents a ton reduction on cash orders.
L. A. RHEAUME,
148 East Fourth St. Telephone 449-W.
Yard 674 South Second St. Telephone 128

GEORGE O. STEVENS
747 West Front St.

R. L. CLINE
(Successor to C. H. Rugg & Co.)
Best Quality Lehigh Coal
Yard and office 130 West Third St. Tel. 93.

Vail
JEWELER AND OPTICIAN
103 Park Ave.,
calls your attention to his
Rimless Glasses.
They Look Good and You See Good.

Central R. R. News Stands
You can get it at the C. R. R. News Stands, both depots, Plainfield Daily Press and Elizabeth Journal, on sale at both stands, Philadelphia Morning, Evening and Sunday Papers. Largest assortment of Magazines and Weekly Papers in the city. Back numbers procured. Brooklyn Papers, English Publications. Daily and Sunday Papers delivered. Orders left at stand receive prompt attention. Open Sundays.
F. M. WAGNER, Manager.

LADIES' EUREKA PROTECTOR
GUARANTEED.
Now on sale at the Corset Counters of
A. E. Force & Co.
Woodhull & Martin Co.
M. & A. Tepper Bros.
ASK TO SEE THEM.
10 10 2mos

JOHN WIRTH
(Successor to Henry Vadke.)
Bakery and Confectionery.
201-203 West Front St. Tel. No. 723.
All orders delivered at short notice.

PIANO TUNING
Repairing and Regulating
E. D. YOUNG
Tel. 944-W 10 16 tf 1135 W. Front St.

HOTELS.

WETUMPKA INN
EAST SEVENTH AND WASHINGTON STS.
Open November 1st
E. G. HULLING, Prop'r.
Formerly of the Hotel Waldron, North Asbury Park, N. J. Thoroughly remodeled, newly furnished, painted and decorated. Steam heat, baths, electric lights, gas. Rooms single, double and en suite. Write for literature.

HOTEL WALDORF
EAST FRONT STREET
HENRY WINDHAM, Prop.
Gottfried Kruger's Extra Beer on draught. Imported Wines, Liquors and Cigars. Hotel accommodations and private Dining-Room.

HOTEL KENSINGTON
(Licensed.)
WM. J. POULSON, Prop.
107-109-111 North Avenue.
Everything New and Up-to-date
An Inspection Solicited.

THE
Hotel IROQUOIS
Conducted on the European Plan
Park Ave. and Second St.

DRUGGISTS
THINK IT OVER!
When you are making up your daily list what you need from the drug store. We have it, and will send it promptly. We have the only "Free Wagon Delivery" in the city.
C. M. Nagle's Pharmacy,
Front and Grove Sts. 'Phone 516.

Complete Line of
REXALL
Goods at
MILLER'S PHARMACY
Park Ave. & 4th St. Tel. 283.

Hodge's Pharmacy.
Y. M. C. A. Building.
BELLE MEAD SWEETS.
Tel. 62.

Choice Groceries, Fruits and Vegetables
With a large new stock of the Choicest Groceries and Fresh Fruits and Vegetables, also the Finest Teas and Coffees, we cordially invite your patronage with every assurance of satisfaction in Quality and Price. Prompt, Free Deliveries.
W. W. DUNN,
THE PARK GROCER,
DUER STREET AND LINCOLN PLACE.

A. KANE
If you have any buildings, large or small, for sale, now is your chance to sell them. I will pay you the highest price for sash and doors.
'Phone 522-J.
A. KANE

GORMLEY'S Riding School
DEALER IN
Hunters and Saddle Horses
Special attention given to Ladies and Children. Horses broken to saddle and harness. Also Horses Boarded.
HUGH GORMLEY, Prop.
Kensington Ave., Tel. 194

McCULLOUGH'S STEAM MILL,
21 Steiner place, North Plainfield, N. J.
R. H. McCULLOUGH, Prop.
Sash, Blinds, Doors, Mouldings, Scroll Sawing, Turning, etc.
Estimates cheerfully furnished.

HENRY WIERENGA
Residence 'Phone 517-J.
Furniture, Freight, Baggage Express and Rigger.
PIANO MOVING A SPECIALTY.

Try a box of
DOBBINS' CIGARS.
Clear Havana Nickle Yara or any kind that you desire. Manufactured at 129 North Avenue, opposite Kensington Hotel, Plainfield, N. J.

Kindling and Grate Wood.
Cedar Posts and Bean Poles. Prompt deliveries. Orders received at
69 SOMERSET STREET.
JOHN MOBUS,
P. O. Box 329.

REAL ESTATE
Bought, Sold and For Rent.
J. SACHAR,
721 WEST THIRD STREET

USE PRESS WANT ADS

SMALLEY BROS.
147 North Ave.
BUTCHERS
Our Specialty, Berkshire Pork.
Try Our Berkshire Sausage Made on Premises.
Roasting and Broiling Chickens a Specialty.
Orders called for and delivered.
Telephone 82-A. 5 1 tf

The Southern Restaurant,
232 West Second Street, corner Madison Avenue, now under new management. Meals served at all hours a la carte and table d'hote. Our own make bread and pastrys, all home cooking. The choice of everything is bought for the tables. Our price is reasonable. The place is now under the management of the well known New York caterer, T. H. Royster. Manager. Tel. 923-J. 1 18 tf

J. C. POPE & CO.,
INSURANCE AGENTS,
110 E. Front St., Plainfield, N. J.

A. H. ENANDER,
Sanitary Plumbing, Gas Fitting, Steam and Hot Water Heating.
Contractor for Sewer Connections.
125 Watchung Av. Rear.

L. Moraller & Son,
Watchmakers and Jewelers.
Watches, Clocks and Jewelry.
Fine Watch and Clock Repairing a Specialty.
219 Park Ave. Plainfield, N. J

FURNITURE.
Repaired and upholstered. Equal to new. Send a postal to
HARRISON, 140 CENTRAL AVE.
Cabinet maker, Polisher, Mattress Maker

AZIENZA
cures pimples and all inflammation of the skin. Used by people of refinement. Medicinal and toilet—25 and 50 cents.
CREAM.

ALEX. LUSARDI,
Foreign and Domestic Fruits, Choice Confectionery, Nuts, Cigars, etc.
211 W. Front St. Tel. 507-W.

PLAINFIELD WINDOW CLEANING CO.
Renovating—Offices, stores and private residences. Service day or night. Furniture, china and glassware packed for shipping.
WM. A. KLINE, 611 W. 3d St.

William H. Pope,
ELECTRICIAN.
All kinds of electrical work done at reasonable prices.
116 NORTH AVENUE.

PAINTERS AND DECORATORS.
We call your attention to our fine display of
New Wall Papers.
We can't describe the patterns but they are new, striking and effective, and with our large assortment we are sure to please.
Paints, Oils and Varnishes.
Woolston & Buckle,
145 North Avenue.

SUMMER
is nearly over
WINTER
will soon be here.
Now is the time to have your house painted before the frost and snow hits it, then it will harden and be looking all right for
SPRING
Jas. C. Hansen,
is the man to do it. Consult him, he will cheerfully give you an estimate.
Dealer in Wallpaper, Paints, Oils Glass etc.
141 East Front Street

1908 Wall Papers.
IMPORTED & AMERICAN GOODS.
C. CONOVER & CO.
Decorators, Painters and Paperhangers. Window and Plate Glass.
115 Elmwood Pl. Tel. 1145

W. S. CHEEVER
1326 Park Ave.
Painting and INTERIOR DECORATING. WALL PAPER of every description at the Lowest Prices.
'Phone No. 538-J.

REAL ESTATE
RENTALS—REAL ESTATE
Geo. F. Brown,
INSURANCE AND REAL ESTATE.
Commissioner of Deeds—Rents.
24 Somerset St. 'Phone 169.

NOT MUCH HELP.

Mr. Jackson, who had but recently moved into the suburb, knew his neighbors on either hand by sight only, and consequently on a cold winter's night, when his home caught fire, he was surprised and pleased by the alacrity with which they came to render their assistance.

"I say," Jackson cried excitedly to his right-hand neighbor, "will you run down to the corner and ring the alarm?"

"I'm awfully sorry, sir," the man answered, "but I have a game leg and can't run."

"While I'm getting some of the things out, will you yell 'Fire?'" said Jackson, turning to the other man.

"Got laryngitis and can't yell," said the other, in a stage whisper.

Jackson gasped; but, pulling himself together, he exclaimed:

"Well, both of you go into the house and bring out easy-chairs, then sit down and enjoy the fire!"

HARD LINES.

Hostess—Why didn't you bring Capt. Splasher with you?

Capt. Bolson—Duty, Mrs. Clutterbuck. We couldn't both get away, so we tossed up for it.

Hostess—And you won?

Capt. Bolson—No—I lost!

As the World Goes.

To show the world how it should go
Takes some men but a day;
But the average man's life is too short
To make it go his way.
—Chicago Daily News.

A Cruel Insinuation.

Stern Old Lady—They tell me, madam, your husband is continually smoking dreadfully—

Young Woman (bursting into tears)—I don't believe it, your horrid old thing!

Old Lady (astounded)—What's the matter with the woman?

Officious Bystander—Her husband's dead.—Baltimore American.

Poetry and Prose.

Lieutenant (in Miss Emily's private sitting-room)—Emily, I cannot find expression for the feelings which agitate my breast—I love you! (Dropping on his knees)—Behold me lying here in the dust before you!

Emily—Beg your pardon, lieutenant; that is an insult. I dusted everything myself only a minute ago!

One Woman's Way.

Mrs. Growells—My husband used to find fault with the coffee, but he doesn't any more.

Mrs. Howells—How did you break him off the habit?

Mrs. Growells—I induced him to make it himself one morning.—Chicago Daily News.

A Profitable Business.

"I hear Miss Curlylocks made $10,000 in letters."

"So she did."

"Why, I never heard before she was anything of a literary personage."

"Neither is she. They were the letters in her breach of promise suit."—Baltimore American.

Similar, But Different.

Singleton—How long have you been married, old man?

Wedderly—Nearly a year.

Singleton—Still billing and cooing, I suppose?

Wedderly—Yes; that is, my wife cooes and I pay the bills.—Chicago Daily News.

Sure of It.

"Do you think there is any money in politics?" queried the privileged friend.

"You bet there is," replied the candidate who also ran. "There's where a lot of mine is."—Chicago Daily News.

Readjusted Conditions.

"Do you think these trusts and mergers have put the great capitalists on terms of friendship?"

"Not as a rule," answered Mr. Dustin Stax. "It has simply brought the fighting to close range."—Washington Star.

Not Quite the Same Thing.

"This trouble of midnight marauders in Kentucky and Ohio is not a new one. It existed long ago."

"When?"

"Why, in the days of old, when knights were bold, didn't they have knight-riders?"—Baltimore American.

The Monarch of Bobo

By WILL LISENBEE

(Copyright, by Shortstory Pub. Co.)

Solomon Brown, able seaman, was addicted to theories. These did not always harmonize with existing things, but to him it was all the worse for existing things. Had he turned his attention to those simple duties that fall to the man before the mast, all might have been well. But he allowed himself to be carried away by the abstractions of theories. One of these proclaimed that certain men were appointed by Destiny to rule their fellowmen; another, that he, Solomon Brown, was one of those favored by Destiny. These theories conflicted with the convictions held by Capt. Nelson of the Petrel, and when Solomon Brown stirred up a mutiny, there was an encounter between lawful authority and a theory, in which one of the mates was wounded, and the captain lost a piece of his ear. The theory lost.

The affair provoked Capt. Nelson to the employment of a vigorous antidote for the mutinous spirit. Instead of placing the leader in irons to be carried to port for trial, he set him ashore on the island of Bobo—an uncharted piece of land lying in the South Pacific—leaving him a supply of provisions by which he might sustain life and thereby have the opportunity to nurse the remorse which was the price of the promulgation of untenable theories.

"Some time before the end of the year I will touch here and inquire after your health," the captain said, as the boat was pulled away from the shore, "and then, if you have been cured of your theories, I may give you a chance."

Then the boat was rowed back to the Petrel, the sails spread, and when the sun went down only a speck remained against the horizon to tell where the Isle of Bobo rested.

Some months later, when the Petrel touched at Melbourne, after a voyage to Hong-Kong, Capt. Nelson paid his respects to Mrs. Brown, wife of the marooned mutineer. When he had explained to her that her husband had not returned in the Petrel, but had been set ashore on a far-away island to meditate on the evils of mutiny, he fully expected to have a flood of reproach poured on his head, but nothing of the sort occurred. She listened to the story with calm impassivity, and, when it was finished, remarked that she hoped that her husband's enforced sojourn on the island would cure him of his appetite for grog, and ended by inviting the captain to remain for dinner.

Capt. Nelson was so well pleased with Mrs. Brown's behavior over the unfortunate affair that he invited her to take passage in the Petrel on the next voyage, as he expected to touch at Bobo and pick up her husband, an invitation which she gladly accepted.

So it happened that when the Petrel dropped anchor in the little bay at Bobo, just eight months after depositing Brown on its shore, the wife of the mutineer stood on the deck with Capt. Nelson, and watched the lowering of the boat which was to bring her husband back to the ship.

She stood leaning on the rail as the captain and a dozen or so of the crew entered the boat and sped shoreward, and it was only after the men had reached shore and vanished from sight that she called the mate, and asked to be taken ashore, that she might meet her husband and surprise him before he reached the ship.

Meantime, having gone ashore, the captain and his men began to search for the marooned mutineer. Failing to discover any traces of him in the vicinity of where he had been left, they proceeded inland, making their way through clumps of dense tropical foliage.

Emerging from a thick clump of palms, the little party came into an open valley. A cluster of palm huts broke on their vision, and of a sudden the whole valley was swarming with life—fierce, black, warlike life—a horde of hideous savages. As if they had been lying in ambush for the adventurers, they sprang like magic from hollow, rock and thicket. With a swift maneuver they cut off the retreat of the captain's men, and advanced in solid lines.

In a twinkling they were made prisoners, and ushered into a large stockade. In the center of the enclosure was an immense palm structure, and into this the prisoners were led. As they entered they glanced about them, and then stood stock still with amazement.

At one end of the building, on a sort of raised platform, ornate with barbaric decorations, a dignified personage sat on a throne of gaudy aspect. The homage paid to him by the concourse of blacks proclaimed him a king, but it required no second glance for the captain and his men to recognize in the monarch of Bobo the familiar features of Solomon Brown, the ex-mutineer.

He surveyed the astonished group of his countrymen with a scrutiny befitting the dignity of a king, but he gave no sign of recognition.

The captain essayed to speak, but the ex-mutineer stopped him with a wave of the hand.

"The king is about to speak," he said, "and when the monarch of Bobo opens his mouth, even the winds are silent."

He took no heed of the look of disgust on the captain's face, but calmly proceeded:

"In the king of Bobo you see a justification of the theories promulgated by your former shipmate, the unfortunate Solomon Brown. His contention that he was appointed by Destiny to rule was spurned by his associates. To him this proved nothing. He only waited for his opportunity. It came. It seems like the irony of fate that the very blow that was meant to destroy his last hope should elevate him to the throne."

He paused, and regarded his auditors with lofty contempt. There was a sinister look on his face, a look that revealed an inflexible and merciless purpose.

Capt. Nelson made no reply. In the throw of Destiny the dice had turned against him. He could frame no words of apology for what he had done, even if he had been disposed to sue for clemency.

"I see you recognize me," went on the monarch of Bobo with a hideous leer, "but the hand of oppression has cut the bonds of friendship between us. When you set me on this island, to be eaten up by solitude or the natives, that was your day. To-day is mine. I rejoice that it is so. Soon after you left me here I fell in with a band of natives, and they made me a prisoner. They took me to their village, and when they had sized me up, they came to the conclusion that the most profitable thing to be done was to barbecue me. That was not a pleasant situation—for me. It set my mind to work. Something must be done, and the incentive to do it was prodigious. Here was a chance to show Caucasian superiority over the dark-skinned progeny of Ham. The mere appetite for food, when not reinforced by actual starvation, is not the strongest of human desires. Man will often neglect the calls of his stomach to provide entertainment for the mind. A brilliant thought came to me. By furnishing entertainment for my captors I might induce them to postpone their intended feast. By some skilful sleight-of-hand tricks I gained their attention. As I proceeded, they grew more and more enthralled. I put forth all my skill, and went on and on. They pressed about me. Their interest grew into amazement, amazement into wonder, and wonder into superstitious awe. From that moment all thoughts of the barbecue were forgotten. It is a long step from a fricassee to a throne, but before the sun had set they made me their king. It was the victory of the mind over the mind. They placed before me all the wealth of the tribe. They feasted me, they prostrated themselves before me, and endowed me with nine wives. As the monarch of Bobo my word is law.

The captain's face was a study in humiliation and anger, but he knew he could say nothing to help the cause of himself and shipmates. And the monarch of Bobo, reclining on his tawdry throne, smoked a pipe of prodigious size in silence.

He did not see the face that was glued to an opening in the structure, nor the pair of scintillant eyes that was fixed upon him. But even as he ceased speaking, a form pushed through the opening, and entered the enclosure. As the curious gaze of the monarch rested on the figure his small eyes blinked with sudden energy. He arose and peered before him, his face working with emotion. Then, as he recognized the stern, implacable features of his wife, his form became rigid as if transfixed with terror. His face paled, and he tried to speak, but only a gurgling sound issued from his throat.

And straight toward the throne the woman marched, the wonder-stricken blacks falling back to let her pass. She never paused till she stood before the trembling monarch. Then, stopping, she fixed on him a look of withering scorn.

"A fine spectacle you are making of yourself with these niggers!" she said, with suppressed wrath. "A fine husband you are, to let your lawful wife shift for herself while you play king to a lot of apes!"

"'Manda—" he faltered, but she checked him with a gesture of contempt.

"Don't you dare speak till I am done," she warned. "I have heard every word you said. So, while I have been at home working like a slave, pinching and saving, you have been taking your ease, playing king with a lot of niggers and boasting of nine wives!—Oh—"

Her voice rose to a shriek, and she made a grab for the monarch's ear.

"It was a joke, 'Manda," he cried, dodging about the throne. "I tell you, it was all a joke; you never could take a joke—"

"A joke, was it?" she fairly screamed. "You dare tell me that? I'll make it a dear joke for you before I'm done with you, Solomon Brown! Don't you dare to say a word back," she warned, as he essayed to speak. "Order those niggers to release these men at once, and come with me back to the ship. Do you hear?"

"Yes—yes, 'Manda," he said. "I am ready to do anything you say." He made a signal to the natives, and they released the prisoners, and fell back. Then Mrs. Brown took the monarch's arm, and followed by Capt. Nelson and his men, marched from the place. And thus fell the dynasty of Solomon Brown.

He never sailed in the Petrel again. There is a well-patronized sailor's inn in Melborune, where both Capt. Nelson and his crew often repair when in port. It is presided over by Mrs. Brown, and the whilom mutineer and monarch of Bobo, who figures only as porter, finds little time to promulgate theories or indulge in those abstractions which hatch mutiny and unfulfilled dreams of power.

WE ARE
NOT SHORT!!
CAN SUPPLY YOU WITH YOUR FULL REQUIREMENTS OF
MILK AND CREAM
THE RICHEST AND BEST KEEPING IN TOWN.
Plainfield Milk & Cream Co.
MARCHANT BROS.,
Tel. 840. 112 Watchung Ave.

BUY YOUR FURNITURE AT
Powlison & Jones.
149 & 151 East Front St.

Harry K. Lister, 161 North Av.
Victor Talking Machines, Edison Phonographs.
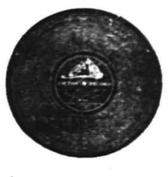
Secure one of these entertainers on our easy payment plan.
Price to Suit All, $10 to $200
I carry every record listed by the Victor and Edison Co's., and you can get what you want and when you want it.
OPEN EVENINGS.

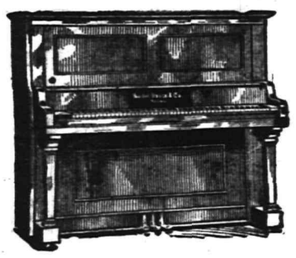
QUALITY and PRICE
The two vital questions in your piano purchase are, first, quality; second, price. An unsatisfactory piano, in tone and action, is the most annoying article you can have in your home. You dislike to be expending money on it continually to keep it in playing condition.
Hallet & Davis Pianos
Give permanent satisfaction. Come in and examine our new Style B.
We are sure you will have none other than this piano.
The Price Is $350
It is Exactly Right
Write for Art Catalogue.
New Pianos to Rent. We rent only new and thoroughly dependable pianos.
$3, $4 and $5 a month.
Telephone 858-R. Est. 1839.
Hallet & Davis Piano Co.,
G. A. REID, Manager.
170 E. Front St., Plainfield, N.J.

Flor de Timbo
Clear Habana.
Get It at Timbo's

E. B. Maynard's
Tonsorial Parlors. Electrical Massage for face and hair. First-class work. Children's Hair Cutting a specialty.
Tel. No. 754-R.
141 NORTH AVENUE.

NOTICE.
Highest prices paid for Men's Old Clothing. Don't throw them away I. Richard, - - 17 Somerset St.

STUDENTS' EYES

Take care of them. Don't neglect the first symptoms of eye trouble. Children's eyes should be most carefully examined if there is any kind of defective vision, headache or eye strain after school work. Our work is careful and thorough and guaranteed.
Stiles & Co.
FREE EXAMINATION BY PHILADELPHIA EYE SPECIALISTS
at 107 East Front Street, Every Thursday.
Hours 11:15 a. m. to 5 p. m.

BOHL & VAN NEST
We are in a position to furnish the carpenters and builders of Plainfield and vicinity with
Sash, Blinds, Doors and all kinds of millwork at reasonable rates.
Estimates cheerfully given.
218-220 East 4th St. 10 13 1mo

Cleaning, Pressing and Dyeing.
Monthly Contracts.
Pressing called for and delivered.
EVENING DRESSES A SPECIALTY.
Ladies' Waists Cleaned, 25 cents upwards
Gents' Suits Cleaned $1.50
We do our own work at
M. A. Brown's, 218 West Second St.

HELLO!
The Oldest Horse Clipper in Town.
Prices are Low, Because
JOHN V. KEIDERLING says so.
Sycamore Street, between Fourth and Fifth Streets. 10 14 1m

Wm. H. Kirch,
CARPENTER AND BUILDER.
66 Duer Street.
Tel. 402 J.
Estimates cheerfully given.
Jobbing promptly attended to

TITUS H. LAURY
MASON AND BUILDER.
Office, 323 East Front Street.
Tile Setting, Mantel and Front Work.
Telephone 464-L.

BLUESTONE
GEO. DALLEI
Dealer in New York and Pennsylvania Bluestone. Flagging, Curbing and Guttering done promptly and at lowest cost.
657 South Second St. Plainfield, N. J.
Flagging 13c sq. ft. Curbing 45c running ft.
10 26 1m

New Jersey Central

In Effect October 4, 1908.

For New York—2.17, 3.37, 5.26, 6.02, 6.29, 6.57, 7.25, 7.28, 7.45, 7.47, 7.55, 8.00, 8.11, 8.30, 8.36, 8.44, 9.29, 9.59, 10.28, 10.55, a. m., 12.00, 12.19, 12.42, 1.09, 1.27, 2.27, 2.44, 3.09, 3.42, 4.12, 4.45, 5.53, 6.29, 6.45, 7.09, 7.37, 8.27, 9.27, 9.31, 10.17, 11.28 p. m. Sunday—2.17, 3.37, 5.25, 7.23, 7.58, 8.52, 9.34, 9.45, 10.32 a. m., 12.40, 1.09, 1.45, 2.10, 2.41, 3.09, 3.24, 4.29, 5.41, 6.35, 6.48, 8.13, 8.27, 8.35, 9.42, 10.28, 10.41 p. m.

For Newark—5.36, 6.29, 6.57, 7.05, 7.25, 7.28, 7.47, 8.11, 8.36, 8.44, 9.29, 9.59, 10.55 a. m.; 12.00, 12.42, 1.09, 1.27, 2.27, 2.44, 3.09, 3.42, 4.12, 4.45, 5.53, 6.29, 7.37, 8.27, 9.31 p. m. Sunday—7.23, 8.52, 9.34, 10.32, a. m.; 12.40, 1.45, 2.41, 3.24, 4.29, 5.41, 6.48, 8.13, 8.35, 9.42, 10.28, 10.41 p. m.

For Bethlehem, Allentown and Mauch Chunk—5.18, 9.55, a. m., 2.00, 5.23, p. m. Sundays—5.45 a. m., 2.03, 7.05 p. m.

For Wilkesbarre and Scranton—5.18, 9.55 a. m., 2.00, 5.47 p. m. Sundays—6.45 a. m., 5.47 p. m.

For Long Branch and Asbury Park, etc.—3.37, 8.11, 10.55 a. m., (12.42 Saturdays only), 3.42, 4.45, 5.53, 8.27, 11.28 p. m. Sundays—8.52 a. m., 3.24, 8.13 p. m.

For Lakewood and Atlantic City—3.37, 9.29 a. m., (12.42, Saturdays only), 1.27, 2.44, (3.42 (8.27 Saturdays only) Lakewood only) p. m. Sundays—(7.58 Lakewood only), 9.45 a. m., 1.45 p. m.

For Philadelphia—7.13, 7.39, 8.45, 9.13, 10.43 a. m., 12.13, 12.42, 1.39, 2.14, 2.45, 5.14, 6.44, 8.50, 9.46 p. m., 1.15 night. Sunday—8.45, 9.53, 10.39, 10.43, 11.42 a. m., 12.42, 1.44, 2.45, 3.42, 4.55, 5.39, 6.44, 8.50, 9.46 p. m., 11.25, 1.15 night.

For Baltimore and Washington—8.45, 10.43 a. m., 12.42, 2.45, 6.44 p. m. Sundays—8.45, 10.43 a. m., 12.42, 2.45, 6.44 p. m.

*Change cars at Bound Brook.

W. G. BESLER, Vice Pres. & Gen. Mgr. W. C. HOPE, Gen. Pass. Agt.

Arrival and Departure of Mails

PLAINFIELD POSTOFFICE.
Office opens 7 a. m., closes 7 p. m.
On Saturdays close half hour later.

NEW YORK MAIL.
Arrive—7:00, 8:40, 11:30 a. m., 2:30, 5:00 5:30, 9 p. m., 12 midnight.
Close—7:30, 9:30 a. m., 1:00, 2:30, 6:00 7:45 p. m.

SOMERVILLE AND EASTON.
Arrive—8:40 a. m., 1:30, 3:15 and 7 p. m
Close—7:30 a. m., 1:45 and 4:30 p. m.

PHILADELPHIA—Direct.
Arrive—7:30, 8:40 and 11:30 a. m., 2:30 7:00 p. m.
Close—7:15, 7:30, 9:30 a. m., 12:35, 2:30 6:00, 7:15 p. m.

THROUGH FAST MAIL FOR EAST.
Close—1:00 and 7:15 p. m.

THROUGH FAST MAIL FOR WEST AND SOUTH.
Close—12:35, 6:00, 7:15 p. m.

PENNSYLVANIA, West of Easton.
Close—12:35 p. m.

ELIZABETH—Direct.
Arrive—8:40 a. m., 2:30, 5:30 p. m.
Close—7:30 a. m., 2:20, 6:00 p. m.

NEWARK—Direct.
Arrive—8:40 a. m., 2:30, 5:30 p. m., 12 midnight.
Close—7:15, 7:30 a. m., 1:00, 2:30 and 6:00

WATCHUNG, WARRENVILLE.
Arrive—12:30 p. m.
Close—9:00 a. m.

WATCHUNG.
Close—5:30 p. m.
Arrive—6:45 p. m.

SUNDAY MAILS.
Office open from 9:30 to 10:30 a. m.
Mail closes at 6:15 p. m.

E. H. BIRD, P. M.

Advertisements
—FOR—
New York Herald,
World, Times, Sun, Journal, Telegram, American, Brooklyn Eagle
—and—
Newark Evening News
Received at
The Daily Press
AT REGULAR OFFICE RATES.

WASHINGTON ROCK SPRING WATER
Bottlers of high-class soft drinks, Ginger Ale, Soda Water and Pure Spring Water, and Siphon Goods. Private families' and parties' patronage is solicited.
Henry Pedeflous,
TELEPHONE 670-R
Hotel Pedeflous, Plainfield

JOS. F. BURKE
Successor to Mrs. John Brown
General Contractor and Grader
Cesspools and Vaults Cleaned
Satisfaction Guaranteed.
Positively the only odorless Excavator in the City.
Estimates cheerfully given.
Leave orders at J. T. Vail's, North avenue, Phone 204
Postoffice Box 718.
For prices address
FRANK BURKE, Manager.

Burke & VanFleet
MOVING VANS.
Furniture Trucking and Express.
2 Hudson Avenue, Plainfield, N. J.
All Orders Will Receive Prompt Attention. 'Phone 847-L. 10 9 1m

JOHN WINZENREID,
Furniture and Freight Express.
Moving Vans and Storage.
312 Lee Place. 'Phone 640-R.

HOAGLAND'S
Express—BAGGAGE and FURNITURE MOVING.
Office 205 Park Ave.
Tel. 823-W Home Tel. 648-L.

NOTICE.
If you are dissatisfied with your paper service call on or call up
THE HUSTLER,
William H. Olmstead, 331 Watchung Avenue, near Fourth St.
668-J Either 'Phone 668-J

CREDIT That Furnishes YOUR Home
"Very Special" New Building Sale Price Drops in White ENAMELED BEDS
$4.50 grade, brass mounts and caps, all sizes, now 2.95
$7.25 grades, all sizes, now . . 4.95
$8.50 grades, all sizes, now . . 6.25
$7 grade, white enam. Iron Cribs . . 5.95
$11.00 White Enameled Beds—continuous posts, brass centre fillings, 4 and 4 ft. 6 in. sizes 8.75
before you realize it, is freely offered you here—no initiation, fee, dues, club rules or "club plans" about it, but just our plain, every-day helpful credit that gives you every cash price advantage, making payments that fit your purse, always allowing for any unexpected setbacks,—sickness, lack of work, etc., etc.
If you want that kind of credit help, drop in the first chance you get and see the store and the stock, you'll be satisfied from A to Z!
"THE OLD RELIABLE HOME FURNISHERS" EST. 1868 INC. 1907
COWPERTHWAIT AND VAN HORN CO.
73 MARKET STREET, Near Plane St. Newark, N.J.
Note Name and No. "73" Before Entering Store.
The Portland Range—every one guaranteed

MATHUSHEK & SON PIANOS
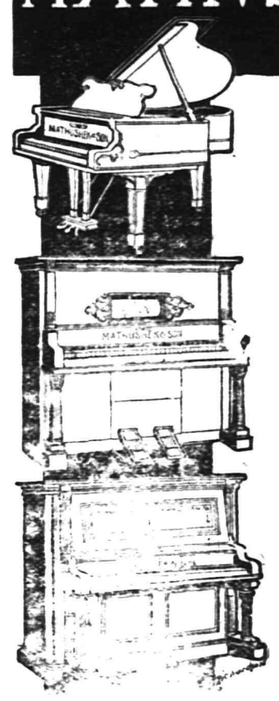
OUR BABY GRAND IS A MARVEL OF ARTISTIC BEAUTY.
THIS instrument typifies the most advanced stage yet reached in Small Grand construction, embodying and resulting in a tone quality of rare purity, never before equalled. We invite you to inspect this beautiful creation.
We rent Pianos with purchase privilege—should you decide to purchase at any time within six months or so all money paid will be allowed on price.
MATHUSHEK & SON PIANO CO.
310 W. Front St., Plainfield, N.J.

Cold Weather Necessities

We are now showing a large assortment of
STOVES and RANGES
All made at first-class factories and guaranteed as "A1" Bakers and Working Stoves.
Also, we have a fine line of Oil Heaters, Oak and Cylinder Stoves, Barn and Small Pot Stoves, Coal Hods, Fire Shovels, Stove Boards, Pipe Elbows, Dampers, Ash Cans, etc, etc.
Gayle Hardware Co.,
General Hardware and Housefurnishings.
Tel. 398 Front St. and Park Ave.

ELECTION RETURNS
will not make any difference when it comes to good Shoes
Our Shoes are equal to the Best and Better than the rest
The Right Shoes at the Right Prices
Repairing? We do repairing and do it right
American Shoe & Repairing Co.
156 East Eront St., Opp. Woodhull & Martin's

NEW LINES DINNER WARE
ATTRACTIVE DECORATIONS
CUT GLASS
METAL JARDINIERS
JOS. W. GAVETT.
318 W. Front St.

A bank account kept in Plainfield, even though it is maintained only for the payment of local bills, will speedily justify its existence.
We offer to women exceptional facilities for the conduct of household accounts.
3% interest is paid on accounts subject to check, and 4% on accounts in our Special Department.

THE PLAINFIELD TRUST COMPANY

Assets $2,250,000

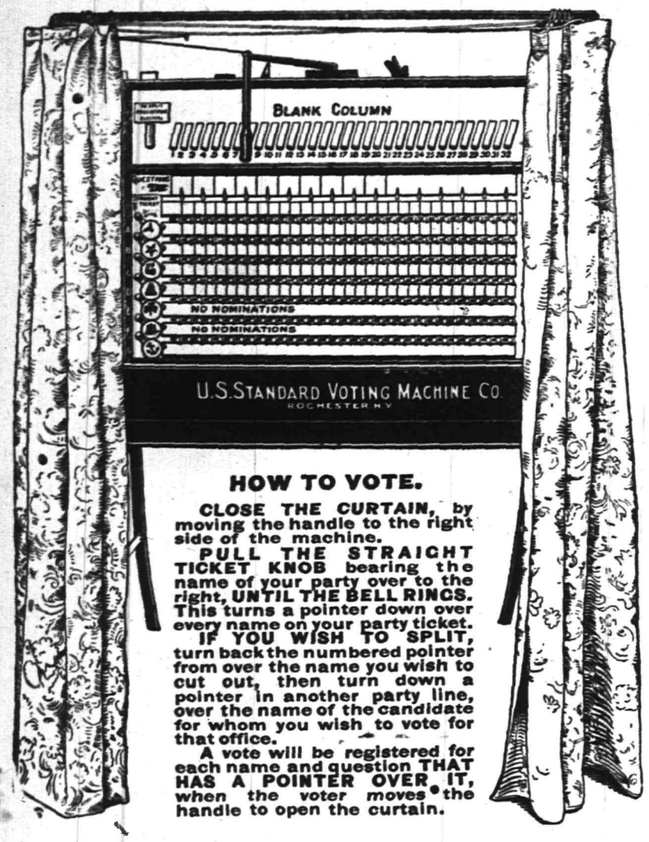

HOW TO VOTE.

CLOSE THE CURTAIN, by moving the handle to the right side of the machine.

PULL THE STRAIGHT TICKET KNOB bearing the name of your party over to the right, **UNTIL THE BELL RINGS.** This turns a pointer down over every name on your party ticket.

IF YOU WISH TO SPLIT, turn back the numbered pointer from over the name you wish to cut out, then turn down a pointer in another party line, over the name of the candidate for whom you wish to vote for that office.

A vote will be registered for each name and question **THAT HAS A POINTER OVER IT,** when the voter moves the handle to open the curtain.

HOW TO VOTE A STRAIGHT TICKET.

1st—Move the Handle of the Curtain Lever to the right as far as it will go.
2d—PULL THE STRAIGHT TICKET KNOB bearing the name or emblem of your party over to the right UNTIL THE BELL RINGS.

This turns down all the Pointers of your party to a voting position, exposing an X above the names of the candidates you wish to vote for.

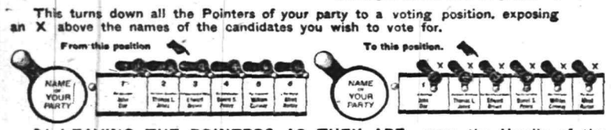

3d—LEAVING THE POINTERS AS THEY ARE, move the Handle of the Curtain Lever to the left as far as it will go.
This will count your vote, and set the machine for the next voter.

HOW TO VOTE A SPLIT TICKET.

1st—Move the Handle of the Curtain Lever to the right as far as it will go.
2d—PULL THE STRAIGHT TICKET KNOB bearing the name or emblem of your party over to the right UNTIL THE BELL RINGS.

This turns down all the Pointers of your party to a voting position, exposing an X above the names of the candidates you wish to vote for.

3d—Turn up the Pointer from over the name of the candidate you wish to cut out:

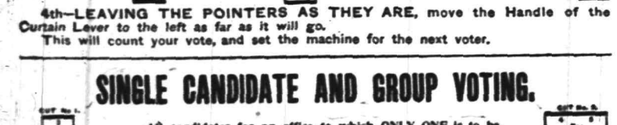

4th—LEAVING THE POINTERS AS THEY ARE, move the Handle of the Curtain Lever to the left as far as it will go.
This will count your vote, and set the machine for the next voter.

SINGLE CANDIDATE AND GROUP VOTING.

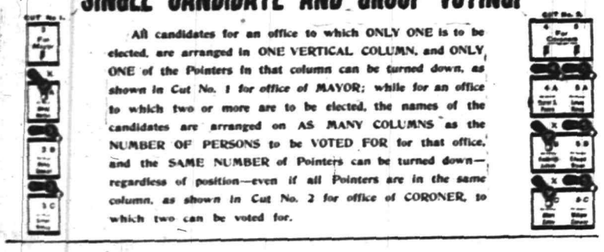

All candidates for an office to which ONLY ONE is to be elected, are arranged in ONE VERTICAL COLUMN, and ONLY ONE of the Pointers in that column can be turned down, as shown in Cut No. 1 for office of MAYOR; while for an office to which two or more are to be elected, the names of the candidates are arranged on AS MANY COLUMNS as the NUMBER OF PERSONS to be VOTED FOR for that office, and the SAME NUMBER of Pointers can be turned down—regardless of position—even if all Pointers are in the same column, as shown in Cut No. 2 for office of CORONER, to which two can be voted for.

TO VOTE ON QUESTIONS
Turn the Pointers over YES or NO and leave them there.

USE PRESS WANT ADS

AT HIGHLAND PARK

Ideal small modern home for sale in excellent location; near trolley and depot. Just completed. Has seven rooms, all improvements. Price **$3,250.** Terms **$500.** down and only **$25.00** per month.

ELSTON M. FRENCH,
171 NORTH AVENUE, PLAINFIELD, N. J.,
141 BROADWAY, NEW YORK CITY.

Football and General Sports

WILLIE KEELER MAY QUIT BASEBALL PLAYING

Willie Keeler, the famous right fielder of the New York Americans, whose baseball career started in Plainfield with the Crescents, of which Thomas Keller was the well-known manager, declared Saturday that he had probably played his last game in the major league arena. The Yankee veteran is disappointed with his showing during the last two seasons, when he batted below the .300 mark, and thinks it is about time for him to quit. He now has a hankering to manage a minor league club.

"I thought I played pretty bad ball in 1907," said Keeler in an interview Saturday, "but the season of 1908 showed me conclusively that without trying I could do worse. I think the only thing for me to do is to retire, for, after my showing this year, I cannot conscientiously ask Mr. Farrell to re-engage me, unless he pays me a salary equal to the amount I received from Plainfield about seventeen years ago, which was $25 a week.

"I had an awful season in 1908, and I think it's about time for me to quit. I have had offers to manage minor league teams and may decide to accept one of these. Lurking in my brain area there is a belief that I might make good as a minor league pilot, and while I am not out for a job as manager I would not sidestep it if it pursued me closely enough. I wish I could fall into a berth like Jesse Burkett tumbled into in Worcester, for, as I understand it, Jess bought the franchise for $1,000 and the same season cleared, over and above all expenses, $7,000. Since then my ancient rival hasn't done so well, but there never was a year when he did not add to his bank account about $3,000, outside of his salary as manager.

"If I were a young ball player, I would study all the time the science of handling men. Managers are much desired by the big teams, and there is a remarkable deficit in the crop of leaders. Many of the managers nowadays try to do too much. The ideal playing leader is a chap who either holds down the initial bag or is placed in the outfield. The real manager cannot be a pitcher, for in the centre of the diamond there are enough propositions to be unraveled without directing the team on the field. No leader can get results by heaping on his own shoulders too much work. Necessary now for the establishment of a good team are the services of a man who can direct and have full sway over the players and a scout who can go out in the minors and discover good talent. Where a player tries to do both he undoubtedly wil fail.

SATURDAY GOLF SCORES ON THE P.C.C.'S COURSE

The local golf season is rapidly drawing to a close and by the last of the month the competitions will be over. On Saturday at the Plainfield Country Club, there was the final play for the Fall Handicap cups, Classes A and B. Arthur Murphy won the Class A cup, with a total of 18½ points, while C. W. King won the Class B cup with 11 points. For the Class A cup, S. D. Lounsberry finished second with six points and W. Lester Glenney third with five points, while for the Class B cup, A. E. Barclay finished second with ten points and G. S. Clay third with nine points.

These scores were posted in the final competition:

Class A—Arthur Murphy, 88, 8-80; W. D. Riggs, 99, 12-87; S. H. Patterson, 103, 16-87.

Class B—C. W. King, 101, 26-75; George S. Clay, 105, 24-81; L. H. VanBuren, 106, 25-81.

There was also the semi-final play for the Winners' cup presented by W. Lester Glenney. L. H. VanBuren, 25, beat Arthur Murphy, 9, 1 up (21) holes, and George S. Clay, 25, beat Dr. B. VanD. Hedges, 14, 2 up and 1 to play. The former match was the best of the day and was hard-fought.

Another attraction was the qualifying round for the Autumn cups, Classes A and B, offered by George S. Clay. The result:

Class A—Arthur Murphy, 88, 8-80; William T. Glenney, 87, 6-81.

Class B—S. P. Wood, 103, 23-80; C. W. KKing, 101, 26-75. The semi-final and final rounds will be played on Election Day.

HIGH WINDS PREVENT LOW SCORES AT GOLF

Although there was a large field out at the Park Golf Club, Saturday, the high wind prevented low scoring. In consequence few contestants posted. These scores were returned for the President's and Golf Club cups:

W. V. Gano, 89, 0-89; D. H. Rowland, 101, 10-91; W. R. Faber, 104, 7-97; W. V. Byard 115, 9-106.

As a result of Saturday's play, Willard Gano, is the winner of the Oakmont cup; also the Park Golf Club cup, scratch event, while he leads by a fraction of a point for the President's cup. W. R. Faber is second, Dr. H. K. Carroll is third and W. V. Byard fourth. Either one of these players have a chance to win this trophy and the finals tomorrow will close the season.

All of the club's competitions will end on Election day, and there will also be play for the Holiday cup, together with an approaching and putting contest in the afternoon, followed by the usual reception at the clubhouse.

PERSONAL.

Rev. Dr. E. P. Johnson, acting pastor of Trinity Reformed church, was the guest yesterday of Mr. and Mrs. W. A. Woodruff, of East Second street.

Mrs. Dunn, of Grove street, wife of former Letter-carrier E. T. Dunn, was taken to the hospital on Saturday suffering from what was supposed to be appendicitis, but on examination proved to be a tumorous growth.

CLOSED PORTALS.

Trinity Commandery, No. 17, K. T., will hold a regular conclave tonight.

Plainfield Council, No. 294, Jr. O. U. A. M., will hold a regular meeting tonight.

WEEK'S SCHEDULE FOR HEAD PIN TOURNEY BOWLERS

With a score of 102, "Jimmy" Montross continues to show the way in the Head Pin Tourney, now in progress at Campbell's alleys. Charles Montross with 101 is second and Louis Skelly third, with 93. Over seventy bowlers have thus far taken part in the tourney and more than that number are anxiously awaiting their turn.

The schedule this week is particularly attractive as it will give some suburban bowlers an opportunity to prove their worth as head pin bowlers. Tonight a squad of unattached bowlers will roll and Wednesday night Perseverance Lodge, Knights of Pythias, competes. Thursday night will be for Westfielders and the pin knights of that town will hold forth. The week's bowling will come to an end on Friday night when the Raritan Bowling Club, of Raritan, will take part.

NO PAPER ISSUED TOMORROW; EXTRA EARLY WEDNESDAY.

Tomorrow, Election Day, being a holiday, The Daily Press will not be published. The customary early edition, containing complete election returns in city, county, State and nation will appear on Wednesday morning. As in times past, if you want the accurate, trustworthy and complete returns, you must get a copy of this paper.

Hallowe'en Parties.

Miss Edna Cole, of West Second street, gave a party to twenty-five young friends, Saturday night. Hallowe'en games were played until 11 o'clock when supper was served.

Mr. and Mrs. George Bird, of West Second street, were hosts for one of the most delightful of Saturday night's Hallowe'en parties. It was in the nature of a masquarade and was attended by thirty-five friends. Music, dancing and games were the features of the affair.

Advance Sale of Tickets.

The advance sale of seats for the Y. M. C. A. Star Course opens tonight at 8 o'clock at the box-office. The first attraction of the course, the Edwin R. Weeks Concert Company, will appear on November 19.

He Knew.

Sunday School Teacher—What is the meaning of pouring oil on troubled waters, Johnnie?

New Jersey Child—Getting rid of mosquitoes.—Harper's Weekly.

Practical.

"Darling, I mean to prove my love for you, not by words, but by deeds."

"Oh, George, did you bring the deeds with you?"—Baltimore American.

Forty Days Straight.

Patrick Donovan, arrested for helpless intoxication, was sent to jail for forty days by Judge Runyon this morning.

—Neuman Brothers' store will be closed all day tomorrow. Open tonight until 9:30 for the convenience of customers.

AMUSEMENTS.

NEW PLAINFIELD THEATRE
PLAYING ALL THE LEADING ATTRACTIONS
W. J. COUNIHAN
PROPRIETOR & MANAGER.

TONIGHT
The Biggest Musical Event of the Season
THE GAY MUSICIAN
The Original Company of 75 Artists with Amelia Stone, and the Greatest Singing Chorus in America.
Prices.....25c, 50c, 75c, $1, $1.50

Tuesday, November 3—
Election Day—Matinee and Night.
NEIL BURGESS
(Himself) as Aunt Abby in
THE COUNTY FAIR
The Greatest Race Horse Scene Ever Produced on Any Stage.
Prices—Matinee, 25c, 35c, 50c.
Night, 25c, 50c, 75c, $1.00.
Complete Election Returns read from the Stage, by direct wire furnished by the Western Union.

WEDNESDAY, NOVEMBER 4—
The Benj. Chapin Players Presenting
Lincoln at the White House
A Drama of War Terrors in four acts
Prices—25c, 35c, 50c, 75c and $1.

Thursday, Matinee and Night, Nov. 5
THE ORIGINAL PICTURES of the GANS AND NELSON FIGHT.
Prices Matinee and Night 15c & 25c.

Friday, November 6—
A Big Show at Small Prices.
MOVING PICTURES and ILLUSTRATED SONGS.
A two-hour show in a regular theatre
Prices, Orchestra and Balcony, 10c.
Gallery 5c.

Saturday, matinee and night, Nov. 7
The play that has made all America laugh.
SKIPPED BY THE LIGHT OF THE MOON.
Prices—Matinee, 25c, 35c;
Night, 25c, 35c, 50c, 75c.

Tuesday, November 3—
GRAND OPENING OF THE ORPHEUM THEATRE,
MOVING PICTURES,
ILLUSTRATED SONGS
AND VAUDEVILLE.
Election Returns until 2 a. m.
Prices.....5c and 10c

BIJOU THEATRE
Latest Moving Pictures.
TODAY'S FEATURE
WHEN OUR SHIP COMES IN

STORAGE VAULTS
For Large Trunks, Boxes, Valuable Packages, Etc., Etc.
SAFE DEPOSIT BOXES
OF ALL SIZES
ABSOLUTE SECURITY PROVIDED
CITY NATIONAL BANK

FOR WEEK COMMENCING MONDAY, NOV. 2, 1908

A&P PURE FOOD DAILY BULLETIN.

"S&H" STAMP WEEK AT THE A&P.

Fill your Stamp Books and procure the BEST GROCERIES much less than at any other store.

50 "S&H" Stamps free with 50c worth of Our New Fresh-Roasted Coffees and New-Crop Teas.

We ask you to try our New Fresh-Roasted Coffees at 25 and 30c a lb and our New-Crop Teas at 50 and 60c a lb if you want to enjoy a cup of Perfect Tea or Coffee. Remember, we import our Teas and Coffees and save all intermediate profits of middlemen.

25 Stamps with 1 bottle A&P Pure Extracts, all flavors, absolutely pure 25c
15 Stamps with 1 can A&P Baking Powder, very best, absolutely pure 13c

10 EXTRA S&H STAMPS With Any of the Following Articles:

With 2 packages A&P Corn Starch, strictly fresh, each 7c
With 2 cakes Imported A&P Castile Soap, pure Olive Oil, very best, each 5c
With 2 packages Amo Wheat Fibre Cups, made from fibred or shredded whole wheat. When served with cream and sugar makes a delicious dish 25c
With 1 can Preserved Cherries, in heavy syrup, extra fine 15c
With 1 bottle Courtenay & Co.'s Worcestershire Sauce, only imported, best made 12c
With 1 can A&P Evaporated Milk, 10c, or 2 cans at each 5c
With 1 package A&P Jelly Powder 10c
With 3 packages A&P Mince Meat 25c
With 1 large bottle A&P Salad Oil 18c
With 1 bottle A&P Manzanilla Olives 10c
With 1 pound Evaporated Apricots 12c
With 1 can Singapore Pineapple, very fine 12c
With 1 bottle A&P Distilled Spirit Vinegar 10c
With 1 can White Wax Beans, new pack 10c
With 2 pounds Pure Lard, the best on the market at a lb 13c
With 1 can Sultana Peas, extra fine, new pack 12c
With 1 pound Evaporated Peaches 10c
With 1 can Imported Sardines 10c

THE GREAT ATLANTIC AND PACIFIC TEA CO.
137-139 W. Front Street, Plainfield, N. J.,
300 Stores in the United States.

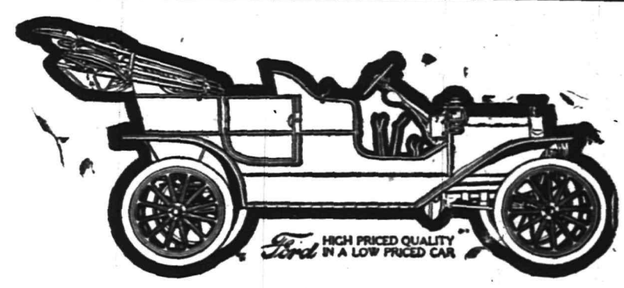

—1909—
20 H. P. 4 Cylinder, Including Magneto $850, Roadster $800
A Better 20 H. P. 4 Cylinder Car Cannot be Made. By Far the Best value Ever Offered in an Automobile.
WE ARE NOW TAKING ORDERS
Andrew C. Thompson Auto Co.
Tel. 991-J. 413 Park Ave.

Giddes' Shoe Parlor

Sorosis Shoes for Women

are to be found in all leathers, in all styles, for all occasions. The secret of this wonderful value is the careful selection of leathers, suitable for different parts of the shoe—durable skins for wearing parts—pliable skins for the bending or comfort. All you pay for is actual shoe value. Giddes' Shoes for children, Women and Men. This leather is the ideal material for shoes. It is flexible as glove leather and therefore most comfortable. It wears like iron and looks bright and fresh as long as the shoe lasts. The only place to get them is at

Giddes' Shoe Parlor
MADISON AVE. & FRONT ST.,
ALWAYS SOMETHING NEW.

ADVERTISE IN THE DAILY PRESS

10 PAGES

THE DAILY PRESS.

10 PAGES

Established May 10, 1887. PLAINFIELD, NEW JERSEY, WEDNESDAY, NOVEMBER 4, 1908 Two Cents a Copy—$5 a Year.

TAFT'S VICTORY IS MOST DECISIVE

REPUBLICANS SWEEP THE COUNTY BY 7,000

The Republicans made a clean sweep in Union county electing every candidate on the ticket. While the returns are not in a completed state as yet a careful estimate shows that Taft's majority over Bryan is 7,000; Ackerman's over Hyer about 6,000; Fowler over Barbour 6,000 and Kirkland's over Martine in the neighborhood of 3,200. In every district there was more cutting than at any time in many years previous and it was midnight before the returns began coming in, even from the boroughs and townships where the figures are usually in hand before 10 o'clock.

Of the Assembly candidates Pierce, Kirstein and Schwartz won easily over Brower, Kiernan and Reicke, the Democratic candidates, but Kirstein fell way below the ticket. In most cases Brower posters were used over his name.

Martine made the usual good showing among the Democrats and he was given a friendly vote in all parts of the county. Sheriff-elect Robert Kirkland was at Republican headquarters in Elizabeth nearly all evening and the first returns that came in showed that the "farmer orator" was giving him a run for his money.

The majority polled for Taft was a big surprise to all the county leaders as it had been expected all along that his figures would fall far below those of Roosevelt's in 1904. Instead, however, there was a decided gain everywhere.

Senator Ken, Congressman Fowler, State Senator Ackerman, former Governor Foster Voorhees and County Chirman Frank H. Smith were all at Republican headquarters until daylight this morning and they expressed great satisfaction at the showing Union county made.

"It is far better than I expected," was the way Senator Kean put it, "and I am certainly highly pleased with the figures. It makes very plain the fact that 'the people do rule' and that they can be relied upon to be on the right side."

The bitter mayoralty fight in Elizabeth held back the returns so that it was impossible to get correct figures and the full count will not be turned in until late today. Both Republicans and Democrats claimed victory until midnight but after that it was admitted Dr. Mravlag, the Republican candidate, had defeated his Democratic opponent, Colonel Dennis F. Collins, by at least 500 majority. It was the most hotly contested campaign that has been waged in the city in many years. The total vote in the city was approximately 14,000, of which 7,500 were for Taft.

No returns had been received from Rahway or Roselle Park borough at 5:30 this morning and it was impossible to tell how the candidates fared in these districts. The averages were used in the county estimates.

GREAT G.O.P. VICTORY IN CITY OF PLAINFIELD

The remarkable feature of the election in Plainfield was the unexpected large vote cast by the Republicans, it exceeding that given in the last Presidential election for the head of the ticket. The vote given to Taft was overwhelming, and flattering to the Republican candidate. He polled a total of 2,859 votes, against 830 for Bryan, giving him the handsome majority of 2,029.

State Senator Ernest R. Ackerman was the next high man on the Republican ticket, polling a total of 2,846 aganst 850 for Mr. Hyer, his opponent. This gives Mr. Ackerman a majority of 1,996.

The support given Congressman Fowler here was a surprise, his vote in Plainfield being 2,792 against 893 for Barbour, giving him a majority of 1,899.

All of the Republican candidates for the Assembly polled practically the full strength of the party. The majorities for Pierce, Kirstein and Schwartz, being 1,826, 1,821 and 1,969 respectively, showing that the

(Continued on page 8.)

—Umbrellas, 15c and 25c starts Levy Bros.' fourth mills and factory sale Thursday. *** 11 2 2

PLAINFIELD

	1st Ward 1st Dist.	1st Ward 2nd Dist.	2nd Ward 1st Dist.	2nd Ward 2nd Dist.	3rd Ward 1st Dist.	3rd Ward 2nd Dist.	4th Ward 1st Dist.	4th Ward 2nd Dist.	4th Ward 3rd Dist.	Total.	Majority.
President—											
Taft, R.	385	205	492	208	395	218	258	359	339	2859	2029
Bryan, D.	97	64	93	70	80	65	99	132	130	830	
Congress—											
Fowler, R.	380	199	477	204	385	209	255	347	336	2792	1899
Barber, D.	102	74	109	70	90	71	101	144	132	893	
State Senator—											
Ackerman, R.	382	204	484	208	402	215	257	350	344	2846	1996
Hyer, D.	102	71	105	68	73	65	100	138	128	850	
Assembly—											
Pierce, R.	386	205	485	207	389	213	236	353	343	2817	1826
Kirstein, R.	377	194	445	191	373	188	254	351	309	2682	1821
Schwartz, R.	384	202	481	207	387	212	258	354	339	2824	1969
Brower, D.	104	78	139	85	100	92	102	137	154	991	
Reike, D.	99	70	105	70	88	68	97	135	129	681	
Kiernan, D.	98	70	103	70	87	69	97	133	128	855	
Sheriff—											
Kirkland, R.	352	179	377	184	368	179	236	298	307	2480	1272
Martine, D.	130	96	204	95	108	105	118	192	160	1208	
Coroner—											
Degenring, R.	386	202	483	207	389	214	258	356	341	2836	1963
Wagner, D.	98	71	106	71	95	68	98	135	131	873	
Freeholder—											
Wilbur, R.	387	198	481	206	391	215	258	359	322	2827	1947
Doane, R.	384	205	487	206	392	213	257	359	340	2843	1984
Colvin, D.	99	75	102	70	96	69	99	133	127	880	
Waglow, D.	97	73	106	70	86	66	96	131	134	859	
Mayor—											
Fisk, R.	344	159	419	186	375	126	232	304	251	2396	1127
Manning, D.	136	110	164	80	100	165	123	183	208	1269	
School Board—											
Buckle, R.	369	193	447	188	371	201	253	345	314	2681	1617
Tyler, R.	381	203	481	208	392	217	275	243	340	2722	1860
Goodfellow, D.	111	78	132	76	102	72	102	247	139	1064	
Hulburt, D.	101	69	106	71	85	67	99	132	132	862	
Tax Collector—											
Townsend, R.	386	207	485	205	392	217	256	359	343	2849	1992
Reville, D.	98	69	104	72	84	67	101	132	130	857	
Common Council—											
Tolles, R.	379	199								578	398
Holt, R.			480	206						686	506
Taylor, R.					391	217				608	456
Randolph, R.							256	344	328	928	553
Banks, D.	104	76								180	
Connolly, D.			109	71						180	
Harkins, D.					85	67				152	
Tunison, D.							101	140	134	375	

UNION COUNTY

	President.		Senator.		Congress.		Assemblymen.						Sheriff.		Coroner.	
	Taft, R.	Bryan, D.	Ackerman, R.	Hyer, D.	Fowler, R.	Barber, D.	Pierce, R.	Kirstein, R.	Schwartz, R.	Brower, D.	Reike, D.	Kiernan, D.	Kirkland, R.	Martine, D	Degenring, R.	Wagner, D.
Elizabeth																
Plainfield	2859	830	2846	850	2792	893	2817	2682	2824	991	681	855	2480	1208	2836	873
Rahway																
Westfield	901	318	881	337	889	328	895	800	895	406	333	330	842	378	891	326
Summit	963	379	961	392	935	404	947	887	940	448	402	401	929	421	946	351
Cranford Township	602	154	592	167	567	178	598	549	594	197	163	166	581	178	592	174
Union Township	385	234	380	237	384	238	386	354	386	264	231	232	364	260	387	236
Fanwood Borough	71	32	77	31	76	32	73	69	73	24	25	24	65	34	72	25
Garwood	118	40	118	38	118	38	116	114	115	40	40	40	88	80	116	38
Linden Borough	55	21	54	24	55	23	56	55	57	22	22	21	50	28	55	23
Mountainside Borough	51	12	51	12	51	12	51	51	51	12	12	12	51	12	51	12
New Providence Borough	128	63	121	64	117	66	120	80	110	124	61	61	110	80	122	62
Roselle Borough	370	78	370	79	369	80	365	349	370	92	79	83	359	88	371	78
Roselle Park Borough																
Kenilworth	58	15	58	15	53	20	58	57	57	15	15	15	50	17	58	15
Clark Township	61	54	62	53	61	54	61	50	61	60	51	51	55	51	61	54
Fanwood Township	222	97	234	85	219	100	223	231	222	87	93	92	243	70	219	97
Linden Township	104	53	99	58	103	53	101	100	103	54	55	52	101	58	102	55
New Providence Township	80	42	90	32	79	42	79	51	79	71	43	43	47	75	51	43
Springfield	180	93	180	95	178	97	184	164	181	106	92	91	164	111	177	95
Total																
Majority																

NORTH PLAINFIELD

	President.		Senator.		Congress		Assembly		County Clerk.		Councilman.			
	Taft, R.	Bryan, D.	Frelinghuysen, R.	Dungan, D.	Wood R.	Steele, D.	Smalley, R.	Garretson, D.	A. G. Anderson, R.	G. W. Anderson, D.	Stahl, R.	Smalley, R.	Hummer, D.	Mobus, D.
First District	308	91	234	167	296	103	289	110	304	99	295	296	103	108
Second District	294	124	249	172	292	129	285	131	291	127	295	290	119	136
Third District	305	181	245	243	305	182	310	181	311	180	332	321	148	170
Total	907	396	728	582	893	414	884	422	906	406	922	907	370	414
Majority	511		146		479		462		500		552	493		

HOLDOVER SENATORS.

Republicans.

Edward A. Wilson, Atlantic.
Edmund W. Wakelee, Bergen.
Samuel K. Robbins, Burlington.
Robert E. Hand, Cape May.
Bloomfield H. Minch, Cumberland.
Harry D. Leavitt, Mercer.
Thomas J. Hillery, Morris.

Democrats.

James F. Fielder, Hudson.
William C. Gebhardt, Hunterdon.
George S. Silzer, Middlesex.
William J. Harrison, Ocean.
Jacob C. Price, Sussex.

—Use Press want ads. They pay.

TAFT CARRIES STATE BY 55,946 MAJORITY

Surpassing even the most optimistic forecasts of State Chairman Franklin Murphy, Governor J. Franklin Fort and other Republican leaders New Jersey voters piled up a plurality of 55,946 for Taft and Sherman yesterday. Four years ago Roosevelt and Fairbanks made a record receiving a plurality of 80,598.

Hudson county, the Democratic stronghold, where "Bob" Davis reigns supreme, showed an awful slump. It was nearly as great as a year ago when Katzenbach, Democratic candidate for governor received but some 6,000 majority over Fort. Four years ago Parker carried the county by 1,338. Hunterdon, another Democratic district, which gave Parker 505, polled 650 majority for Bryan. Sussex also made a slight gain, the majority there being about 600. In Warren, where Parker received 433, Bryan's majority was 1,000.

The Republican plurality in Atlantic county was cut in half, but it was almost doubled in Bergen, and again it was cut in half in Cumberland. There was a big decrease in the G. O. P. vote in Gloucester, Middlesex, Passaic, Somerset and Burlington, as shown in the table published in another column. Essex county which rolled up 25,056 for Roosevelt, returned only 12,896 for Taft so far as majorities go. Mercer shows a decided cut for the G. O. P. Presidential nominee as does Ocean, Morris, Monmouth and Salem.

NEW JERSEY RESULTS BY COUNTIES.

Counties.	Roosevelt, 1904.	Parker.	Taft, 1908.	Bryan
Atlantic	4,869	....	2,200	....
Bergen	2,656	....	4,000	....
Burlington	3,693	....	2,700	....
Camden	8,802	....	7,000	....
Cape May	1,594	....	1,500	....
Cumberland	4,085	....	2,500	....
Essex	25,056	....	12,896	....
Gloucester	2,011	....	1,200	....
Hudson	....	1,338	....	1,000
Hunterdon	....	505	....	650
Mercer	6,373	....	5,000	....
Middlesex	3,121	....	2,000	....
Monmouth	1,853	....	1,500	....
Morris	3,433	....	3,000	....
Ocean	1,957	....	1,700	....
Passaic	6,173	....	3,500	....
Salem	919	....	700	....
Somerset	1,438	....	800	....
Sussex	....	491	....	600
Union	5,382	....	7,000	....
Warren	....	433	....	1,000
Total	83,365	2,767	59,196	3,250
Pluralities	80,598		55,946	

CHARLES N. FOWLER WINS GREAT VICTORY

The latest returns indicate that Charles N. Fowler, Republican nominee for re-election in the Fifth Congressional district, made a clean sweep, surpassing his previous records easily. Morris county gave him approximately 4,000 majority and Union added about 5,800, while Warren went for Barber by approximately 1,600. At this hour his total majority in the district is placed at 8,200. In Plainfield, Fowler received 1,800 majority.

Two years ago, Fowler's majority in the district was but 552. With Martine as his opponent at that time, he received 10,261 votes as against 10,371 given Martine in Union. Morris gave him 6,253, 4,790 going to Martine. Martine carried Warren, his vote there being 4,047, while that of Fowler was 3,246. Fowler's total vote in the district in that year aggregated 19,760 and Martine's 19,208.

The normal Republican majority in the district is approximately 5,200.

—Advertise in The Daily Press.

—Levy Bros.' big mill and factory sale starts Thursday morning. Balloons for the children. *** 11 2 2

Republican Presidential Nominee Receives 306 Votes in the Electoral College.

It's a Republican landslide again, the G. O. P. having swept through the Nation with a popular plurality of 1,099,900, carrying all the doubtful states, with two exceptions, before it. Four years ago a popular plurality of 2,541,291 was recorded when Roosevelt was the candidate.

William Howard Taft is the hero of a Republican landslide following that which made Theodore Roosevelt famous four years ago. His majority in the electroal college will be 129 as against 196 for Roosevelt in 1904. In 1900 William McKinley's majority in the electoral college was 137.

William H. Taft.

At the hour of going to press, Mr Taft's total electoral vote was placed at 306 while that of Mr. Bryan was but 177. That of Mr. Roosevelt in 1904 was 336 when running against Mr. Parker who received a total of 140. In 1900, Mr. McKinley got a total of 292 as against 155 cast for Mr. Bryan.

New York, which had all along been claimed by the Democrats, proved a clean sweep for the Republicans, giving Mr. Taft 39 electoral votes. Among the other doubtful States, claimed by Democratic Chairman Mack, which shared in the G. O. P. landslide, were Indiana, Illinois, Ohio, West Virginia, Maryland and Montana. All the Pacific coast States remain solidly Republican. New Jersey went overwhelmingly Republican.

The Democrats carried Colorado by about 50,000. Oklahoma, which cast its first vote for a President, went for Bryan by 20,000. West Virginia gave Taft about 15,000, while Missouri gave Bryan 35,000; Montana contributed 1,000 to Bryan, Nebraska, 3,000 and Nevada $1,500. The solid south rolled up big majorities for him as well.

The Republicans got 180,000 in New York. New Jersey came to the front with nearly 80,000 more; Ohio with 100,000, Wisconsin, 100,000, Illinois, 170,000, Indiana, 18,000, Iowa, 50,000 and even Maryland with 3,500.

POPULAR VOTE OF STATE.

	Rep.	Dem.
Alabama		55,000
Arkansas		20,000
California	30,000	
Colorado		5,000
Connecticut	40,000	
Delaware	3,000	
Florida		18,000
Georgia		58,000
Idaho	20,000	
Illinois	170,000	
Indiana	18,000	
Iowa	50,000	
Kansas	30,000	
Kentucky		15,000
Louisiana		40,000
Maine	31,500	
Maryland	3,500	
Massachusetts	120,000	
Michigan	100,000	
Minnesota	100,000	
Mississippi		50,000
Missouri		35,000
Montana		1,000
Nebraska		3,000
Nevada		1,500
New Hampshire	20,000	
New Jersey	50,000	
New York	180,000	
North Carolina		35,000
North Dakota	30,000	
Ohio	100,000	
Oklahoma		20,000
Oregon	35,000	
Pennsylvania	225,000	
Rhode Island	5,000	
South Carolina		50,000
South Dakota	10,000	
Tennessee		25,000
Texas		85,000
Utah	22,000	
Vermont	27,000	
Virginia		20,000
Washington	60,000	
West Virginia	15,000	
Wisconsin	100,000	
Wyoming	10,000	
Totals	1635,900	536,500

ELECTORAL 1908.

	Rep.	Dem.
Alabama	—	11
Arkansas	—	7
California	10	—
Colorado	—	5
Connecticut	7	—
Delaware	3	—
Florida	—	5
Georgia	—	13
Idaho	3	—
Illinois	27	—
Indiana	15	—
Iowa	13	—
Kansas	10	—
Kentucky	—	13
Louisiana	—	9
Maine	6	—
Maryland	8	—
Massachusetts	16	—
Michigan	14	—
Minnesota	11	—
Mississippi	—	10
Missouri	—	18
Montana	—	3
Nebraska	—	8
Nevada	—	3
New Hampshire	4	—
New Jersey	12	—
New York	39	—
North Carolina	—	11
North Dakota	4	—
Ohio	23	—
Oregon	4	—
Oklahoma	—	7
Pennsylvania	34	—
Rhode Island	4	—
South Carolina	—	9
South Dakota	4	—
Tennessee	—	12
Texas	—	18
Utah	3	—
Vermont	4	—
Virginia	—	12
Washington	5	—
West Virginia	7	—
Wisconsin	13	—
Wyoming	3	—
Total	317	177
Majority	151	

I. W. WOOD RE-ELECTED IN FOURTH DISTRICT

In the Fourth Congressional district, Ira W. Wood, Republican, has won a great victory. Somerset and Mercer rolled up big majorities for him, while Hunterdon gave his Democratic opponent, William V. Stelle, a very slim majority. Somerset's share in the victory amounts to 600.

In 1906, Wood polled 3,632 votes in Somerset; 2,963 in Hunterdon, and 10,902 in Mercer, making a total of 17,497. Southwick, Democrat, received 2,415 in Somerset; 3,840 in Hunterdon, and 7,734 in Mercer, totalling 13,989. Wood's plurality was 3,508.

Roosevelt to Hughes.

Governor Charles E. Hughes, Albany.

Accept my heartiest congratulation for you and for the State.

THEODORE ROOSEVELT.

Hughes Congratulates Taft.

Hon. William H. Taft, Cincinnati, O.

My heartiest congratuations upon your splendid victory.

CHARLES E. HUGHES.

Roosevelt's Congratulations.

William H. Taft, Cincinnati.

I need hardly say how heartily I congratulate you, and the country even more.

THEODORE ROOSEVELT.

—Daily Press want ads. pay.

PYROGRAPHY

Complete line in "Burnt Wood" Sundries, get your supply now and have them for Christmas presents.

LESSONS FREE

A. E. Force and Co.

We Give S. H. Green Trading Stamps

"THE WHITE STORE" THE STORE THAT SAVES YOU MONEY

Premium Parlor on 3d. Floor

The Ladies' Home Journal Patterns are unrivalled by any other pattern on the market. Try one and you will use no other.

SEASONABLE MERCHANDISE AT PRICES WITHIN THE REACH OF ALL.

Stunning Long Coats

in the new Swagger single and double-breasted semi-fitting models, in the popular lengths, elegantly tailored, beautifully cut and finished; prices $8.50, $10.98 and $12.98

Ladies' Tailored Suits

We have more than doubled our line of Ladies' Suits this year, and can say with a certainty that the line cannot be approached in this section. Our styles are exclusive and original, possessing that chic style which can be obtained in the highest grade tailoring; price $10.50 up to..... $37.50

Rugs; Linoleums and Shades

Our line of Rugs is the most extensive in this section of the State comprising all kinds, colorings and grades. We would like to show you the line whether you desire to purchase or not

Cork Linoleum—In a splendid variety of colors and patterns at **49c, 59c, 65c, and 1.25 sq. yd.**

Chinese and Japanese Matting at exceptionally low prices. Special **17c, 24c and 29c.** These mattings are excellent quality.

Shade Manufacturing. We are fully prepared to make shades, in any size or kind, at short notice, workmanship guaranteed and prices positively the lowest.

MEN'S SWEATERS.

Men's Grey Coat Sweaters, with pearl buttons; all sizes; $1.00 up to $4.49

A small lot of V shape and roll collars that were $3.00 and $3.50, to be closed out at $1.49 and..... $1.75

DRESS GOODS.

A splendid assortment in all the new fashionable weaves, plain and fancy materials, from, yard, 50c to $1.50

Millinery Dept.

We are showing an extensive line of the very best, prettiest and most stylish Millinery, both in the trimmed and untrimmed models. The wonderful growth in this department is the most striking proof of what we can accomplish. Artistic creations in imported and domestic hats at popular prices.

Blankets and Comforts

Fine Blankets from the lowest price article to the superfine all-wool; all sizes, plain or fancy borders; the prices range from 59c to $12

COMFORTABLES—A most excellent assortment cotton and down filled, plain and fancy covered, in all the various sizes; prices 98c to..... $4.98

THE DAILY PRESS may be obtained from the following Newsdealers and Agents. 10c. a week.

CITY.

Union News Co. .....R. R. Station
M. Harper .....411 Park Ave.
A. Laing .....149 W. Front St.
D. [illegible]inson..Fourth and Liberty Sts.
Trolley Waiting Room....Watchung Ave.
[illegible] .....111 Park Ave.
Estill .....Somerset St.
Debele & Stahl .....113 [illegible]
W. H. Olmsted.....331 Watchung Ave.
T. A. Garthwaite..Cor. 4th & Watchung
R. Way .....657 West Fourth St.
John Mottley..Cor. E. 2d & Richmond Sts.

SUBURBAN.

Dunellen .....B. Siriski
New Market .....R. Burdick
Bound Brook .....Union News Co.
Bound Brook .....L. M. Davis
Somerville .....Jacob Genert
Westfield.....C. F. Wittke, A. E. Snyder
Westfield .....J. W. Wall
Scotch Plains .....Charles Elliott
South Plainfield .....Victor Attlee
Fanwood .....Charles Elliott
Netherwood .....W. H. Olmsted

NEWS IN THE SUBURBS

SOUTH PLAINFIELD.

Mrs. Dougal Paterson and her son, of Philadelphia, are staying at Chamberlain house until next week. Mr. Paterson is expected on Saturday. It will be remembered that Mr. and Mrs. Paterson resided in the village for twelve months about six years ago.

Mr. and Mrs. Eugene Winship have returned to their home in Staten Island, after a visit to Mrs. Winship's brother, O. Thorne.

Katherine Kaine, whose illness caused her parents great anxiety, had improved slightly at the last report.

Mr. William Voorhees, of Brooklyn, has returned home after a short stay with friends in the village.

The Young People's Athletic Club will meet at the home of the president, Charles Jackson, tonight.

Mrs. William Manning has returned from a visit to relatives in Newark.

Prayer meeting was omitted last evening.

CHAMBER CONCERTS SERIES PLANNED FOR THE SEASON.

Joseph McIntyre, of Watchung avenue, whose delightful chamber music concerts last winter were so much enjoyed by Plainfielders, has announced his program for the coming season. The concerts will be given at the Hartridge School Auditorium on the following evenings at 8:15 o'clock: Thursday, November 12; Wednesday, December 16; Thursday, January 7; Thursday, February 11. Mr. McIntyre has again engaged Vladimir Dubinsky, the famous 'cellist; also Arthur Gramm, violinist. An assisting vocal artist will appear at each concert.

The concert on December 16, will be given by the Kneisel Quartet, and will be a noteworthy musical event in this city. The quartet is considered the best now appearing before the American public and the fact that Mr. McIntyre has been able to engage the quartet, has aroused unusual interest.

Missionary Meeting Postponed.

The all-day meeting of the missionary societies of the First M. E. church was postponed yesterday until this afternoon. The meeting will be held in Vincent chapel, with a basket luncheon at noon.

CHRISTIAN FIELD.

The Christian Endeavor Society of Hope chapel will hold a business meeting tonight.

The November meeting of the McAll Auxiliary will be held at the Public Library this morning at 11 o'clock.

The Men's Club of the First Baptist church will meet at the church Monday night, November 9, when a talk will be given on "Currency."

The Women of the First Baptist church this week completed the work of packing a missionary box and barrel to be sent to the home mission fields.

Danish Lutheran services will be held tonight at 8 o'clock in the W. C. T. U. rooms on Madison avenue. Rev. Mr. Beck, of Brooklyn, will preach.

The monthly meeting of the Women's Home Missionary Society will be held in the church parlors of the Crescent Avenue Presbyterian church Friday afternoon at 3:30 o'clock.

The semi-annual meeting of the Women's Home Mission Society of the East New Jersey Baptist Association will be held at the Central Baptist church, Elizabeth, Friday morning and afternoon.

A men's Bible class is being organized at the First Baptist church under the leadership of Henry W Herrman. The class will meet in the main auditorium of the church every Sunday afternoon.

The library was opened at Hope chapel Sunday for the first, when a large number of books were put in circulation. William Bailey is the librarian and Alexander Burke and Alexander Doig the assistants.

Banners were presented at Hope chapel Sunday afternoon to the classes having the largest percentage of attendance for the past three months The classes taught by Miss Weigman and Miss Elsie Rimmer received the banners.

The Women's Foreign Missionary Society of the First Baptist church held its monthly meeting in the church yesterday afternoon at 3 o'clock. Mrs. Elmer Giddes led the devotional service and Mrs. S. St. John McCutchen read a paper on "Missions to Moslems."

The Young People's Association of the Crescent Avenue Presbyterian church will meet Friday night, it being the first meeting of the mission study classes. The subjects and leaders: China, Miss Goddard; immigration, Miss Merrill; India, Lindsey Best; Why and How, Miss Harriette Halloway.

The Boys' Athletic Association of the First Baptist church will hold a meeting at the church Friday night at 7:30 o'clock to plan for the winter. Plans are underway for a general gathering of all the young people of the church and congregation to be held at the church. There will be an informal program.

Juniors' Meeting Postponed.

The Junior Christian Endeavor Society meeting scheduled for yesterday afternoon at Warren chapel, has been postponed until next week. It has always been the custom to omit these meetings on election day.

—The first of the regular weekly practice meetings of the Y. W. C. A. Glee Club was held last night.

REPAIRS IN TIME

sometimes saves the Timepiece. If there is anything wrong with your

CLOCK OR WATCH,

bring it to us at once. Our expert will make it right again, if it can be done by human skill. While you are here take a look at our assortment of what is new in Jewelry.

H. BRINKER

245 West Front St., Plainfield, N. J.

Cold Weather Necessities

We are now showing a large assortment of

STOVES and RANGES

All made at first-class factories and guaranteed as "A-1" Bakers and Working Stoves,

Also, we have a fine line of **Oil Heaters, Oak and Cylinder Stoves, Barn and Small Pot Stoves, Coal Hods, Fire Shovels, Stove Boards, Pipe Elbows, Dampers, Ash Cans, etc, etc.**

Gayle Hardware Co.,

General Hardware and Housefurnishings.

Tel. 398 Front St. and Park Ave.

MOORE'S HOUSE COLORS

A PURE LINSEED OIL PAINT

Goes Further Lasts Longer Looks Better Is Better than other paints, because it is made from materials that cannot help but produce a satisfactory paint.

Other property owners in your locality have found it to their advantage to secure prices and color cards from our distributors, **H. E. GAYLE Hardware Co., Plainfield,** and so will you.

BENJAMIN MOORE & CO.,

PURE COLORS, PAINTS and MURESCO.

NEW YORK, CHICAGO, CLEVELAND, TORONTO

A Full Line of Single and Double Barrel Shot Guns, Rifles, Shells, etc., at Popular Prices.

Also a full line of Musical Instruments and Supplies.

Latest Columbia Records, 15c each. Bicycles and Supplies greatly reduced. We repair guns, bicycles, motor cycles and phonographs. Baby carriages retired a specialty.

CLOSED SATURDAY TILL 6 P. M. OPEN SUNDAY.

LEO ZEISEL (successor to S. W. Frucht),

224 West Front Street. Tel. 878-W.

PLAINFIELD OFFICE

EISELE & KING

Members of the New York and Philadelphia Stock Exchanges

In the Babcock Building, West Front St.

Private wires East and West. Ticker service. Orders executed as rapidly as in any New York office

W. De LaR. ANDERSON, Manager.

PUTNAM & DE GRAW.

BOYS' SWEATERS at 50c, 75c, $1.50 and $2.25.

MEN'S SWEATERS at 65c, $1, $1.50, $3.25 and 3.50.

Some Men Are Afraid

Come in and talk it over

to arrange for a search and guaranty of a Real Estate title by this company because of their fear of excessive charges.

The fact is that the charges of the

Fidelity Trust Company

NEWARK, N. J.,

for examination and premium are generally less than the cost of a complete abstract of title and opinion by a first-class lawyer.

Fidelity's resources and experience make this possible.

BAMBERGER'S

"THE ALWAYS BUSY STORE"

MARKET, HALSEY & BANK STS.

A Big Purchase of Fine Sample Rugs.

Tapestry Brussels Rugs, splendid line of the best quality Tapestry Brussels Rugs in a variety of the newest and best patterns—$18.00—sale price $14.95

Velvet Rugs—A limited number of the best grade Wilton Velvet Rugs, from regular stock, to be closed out—size 9x12 feet—12 patterns regular $24.50 to $20.00..... $16.75

Body Brussels Rugs—A large line of splendid patterns—designs which will not be made next season. Two sizes, 9x12 ft., regular $27.00 and $29.00, at..... $19.95

8.3x10.6 ft., regular $24.00 and $27.00, at..... $17.75

Axminster Rugs—One hundred of these beautiful rugs to go on sale at $19.95 each; the newest designs and colorings—mostly Oriental designs, regular $25 each, special selling, while they last, at $19.95

Royal Wilton Rugs—These handsome rugs are of the very finest quality—made of pure worsted—the season's best designs and colorings, size 9x12—the sample lines of two prominent mills—regular $39.50, at $29.50

Seamless Wilton Rugs—Fifteen new patterns in the celebrated seamless weave Royal Wilton Rugs, copies of very fine Oriental kinds—9x12, regular price $42.50, special..... $36.50

L. Bamberger & Co

NEWARK, N. J.

THAT SUIT IS HERE

We can show you a variety of patterns to select from at reasonable prices. Call in. No trouble to show goods.

SEE OUR MADE TO ORDER LINE

HATS, SHIRTS, SOCKS, TIES, CAPS, and SWEATERS.

Werner's Clothing House

206 WEST FRONT STREET

JACK HORNER 26 SOMERSET ST TEL. 869-W.

Pierce, Cleveland, Crawford and Arrow Bicycles. Renting, Repairing and Sundries Vulcanizing a specialty. Baby Carriages Repaired and Retired. Work called for and delivered.

IF YOU ARE LOOKING FOR

TRUNKS, SUIT CASES OR BAGS

CALL AT

O. M. DUNHAM'S, 129 Park Ave

TRUNK STRAPS—ALL SIZES.

TRADES COUNCIL DEMAND

Local Labor Union Men Make Fair Request of the Common Council.

COMPETENT MECHANICS HERE.

Batch of Routine Work Accomplished at Regular November Meeting of City Fathers.

The Plainfield Trades Council, representing all trades in the city, through its proper officers, in a communication to the Common Council at its November meeting, Monday, requested that in the future construction of buildings by the city, only architects residing in Plainfield, as well as Plainfield union mechanics be given the preference in municipal work. The communication cited the fact there are competent mechanics here to do this work and urged that they be given first consideration. The petition was filed.

Charles P. Sebring petitioned for permission to erect an ornamental street clock in front of his new building on West Front street, and this was referred to the street committee. It is proposed to erect a Howard clock which would be illuminated at night. A. D. Thompson petitioned for three electric lights on Ravine road and Berkeley avenue, and upon motion of Mr. Montgomery they were granted. His request for a hydrant at Denmark and Ravine roads was laid over. Mrs. Caroline T. Lincoln and others asked for a hydrant at West Eighth street and Irving place and this was referred to the fire and building committee, and a petition from George Viebrock and others to have Jackson avenue cut through to South avenue was referred to the street committee.

The petition of Abram Kunzman to move a small building from Madison avenue and West Third street to South Second street, was referred with power, it being understood that Mr. Kunzman indemnify the city against any damage.

A. E. Force & Co. and other merchants on West Front street, between Park and Madison avenues, requested permission to have iron poles erected for arc lights on that thoroughfare. The matter was referred to the street and light committees.

J. Francis Cahill, of Newark, in a communication, requested an assignment on property owned here by Florence E. Cahill, in which he is interested, and it was referred to the finance committee.

Regarding the communication sent to the P. S. C. requesting that some action be taken to remove electric light wires now suspended under the New Jersey Central bridges in the city, L. D. H. Gilmore, of the company replied that arrangements had been made to place the wires over the bridges.

A copy of the extract of Union county ratables was presented and filed. The resignation of E. P. Townley as a call-man in the fire department was received and accepted. Mayor C. J. Fisk reported the resignation of E. T. Barrows as a member of the Shade Tree Commission, which was accepted, and the appointment of James L. Greenleaf in his place, which was confirmed.

Building Inspector T. O. Doane reported the granting of twenty-six permits during the month, and City Engineer A. J. Gavett reported that thirty-five sewer permits were granted during the same time.

Corporation Counsel C. A. Marsh made a brief report on several legal matters of interest to the city. He stated that the suit of the American Sewage Disposal Company, of Boston against the city, remains statue quo; that the action of the Overseer of the Poor against Charles Ullmer for non-support, was won by the city, and as to the sale of street improvement bonds, he said that it would only be necessary to sell $31,000 of the $41,000 issue at this time, and he had prepared resolutions calling for sealed proposals for these bonds as well as the $15,000 fire-house bonds, to be adopted by the Common Council at its pleasure.

Upon motion of Mr. Hibbard, the petition of Boice, Runyon & Co., for permission to move its brick office building from Park avenue to West Second street, was granted.

At the suggestion of Mr. Buxton, the bill of $400 due D. T. Kenney, owner of the building, as rent, was held up, because of the condition of the offices and rooms occupied by the city, and he made a motion, which was adopted, requesting the landlord to furnish more efficient janitor service.

A resolution offered by Mr. Buxton and adopted, provided for an appropriation of $30 from the general fund to care for the city dump. Mr. Gloak offered a resolution, which was adopted, which provides for the laying of sidewalks and placing a lien on the property for the payment. Following a recess, during which the bids for the new fire house were discussed, Mr. Buxton moved that when the meeting adjourned it be to meet Monday night, November 9. There being no further business Council adjourned.

—Use Press want ads. They pay.

TEPPERS 109-111-113 WEST FRONT ST., PLAINFIELD, N. J.

AGENTS STANDARD PATTERNS

Buy Your Underwear Here.

Buy Where the Values and Assortments are Greatest.

There is no extra expense to hamper with here in selling merchandise; no trading stamp expense, amounting to several thousand dollars yearly; no money tied up on book accounts; no losses on bad debts, but a conservative and economical administration of a business, the capital of which is invested only in the buying and selling of merchandise at the lowest prices possible that CASH can command. This policy has made for us some of our staunchest customers. It is bound to impress any thinking person. Make a fair comparison of our values; the best our competitors can do, is to quote values on goods well known for their established price, as low as at Teppers', but when you have these established priced articles, the saving is clear, and distinctly proves that it pays to shop at Teppers'.

LADIES' UNDERWEAR.

Ladies' Fleeced Ribbed Vests and Pants, heavy weight; all sizes, at.....25c

Ladies' extra heavy Fleeced Ribbed Vests (no pants); sizes 4, 5, 6; 39c value, at...29c

Ladies' Lisle Vests and Pants, medium weight, short and long sleeve vests, knee and ankle length pants; all sizes, 4 to 9, at...50c (Good as those sold for 59c elsewhere.)

Ladies' heavy Ribbed Vests and Pants, short or long sleeves, open or closed pants; made of the best combed yarn; all sizes, 4 to 9, at.....50c (Most stores ask 59c for these.)

Ladies' Half Wool, medium or heavy weight, Ribbed Vests and Pants, long or short sleeves, ankle length pants; sizes 4 to 6; 89c value at 75c; sizes 7 to 9; $1.25 value at $1.00

Ladies' All Wool fine Ribbed Vests and Pants, short or long sleeves, ankle length pants; sizes 4 to 6; $1.25 value at.....$1.00 Sizes 7 to 9; $1.50 value at.....$1.25

Ladies' fine Pure Worsted Yarn Ribbed Vests and Pants, short and long sleeves, ankle length pants; 4 to 6; $1.50 value at....$1.25 7 to 9; $1.75 value at.....$1.50

Ladies' Natural Wool and White Merino Vests and Pants; sizes 32 to 46 vests; sizes 28 to 44 pants, half wool, at.....75c (Value $1.00.)

Ladies' Natural Wool or White Merino Vests and Pants; size vests from 32 to 46, pants from 28 to 44; all wool; $1.25 value at $1.00

Ladies' Half Wool Ribbed Combination Suits, the "Viola" Brand; $1.50 quality at...$1.10

CHILDREN'S UNDERWEAR.

Small lot Children's Vests and Pants, small sizes, 16 and 18 only; formerly 15c to 25c, to close at.....10c

Small lot Misses' Shaped Ribbed Fleeced Vests, regularly 25c; to close at.....15c

Small lot Boys' Natural Wool Shirts; regularly 50c; to close at.....29c

Boys' Heavy Fleeced Lined Undershirts and Drawers; all sizes; 35c value at.....25c

Misses' Oneita Glove Fitting Combination Suits; fleeced ribbed; regular 50c quality; all sizes, at 39c

Children's Fine Ribbed Fleeced Vests and Pants; sizes 20, 22, 24, 26, 28, 30, 32, 34, at 14c, 16c, 18c, 20c, 22c, 24c 26c 28c

Children's White Merino Vests and Pants taped with silk; sizes 20, 22, 24, 26, 28, 30, 32, 34, at 25c, 28c, 31c, 34c, 37c, 40c, 43c, 47c.

Children's Natural Wool Vests and Pants; sizes 20, 22, 24, 26, 28, 30, 32, 34, at 31c, 37c, 43c, 49c 55c, 61c, 67c, 73c.

SAMPLE NET WAISTS.

We secured another lot of beautiful Net Waists, samples of the "Fantana" make; values $4.98 to $6.98; on sale at.....$3.98 (Mostly 36 to 38.)

HAND MADE COAT SWEATERS $2.98.

The finest Zephyr yarn, hand made Coat Sweaters, with pockets; extra heavy weight; colers Oxford and white; $4.00 value at $2.98

HAHNE & CO.

IMPORTERS · NEWARK'S STORE BEAUTIFUL BROAD, NEW AND HALSEY STREETS · RETAILERS

PRICES PARED ON MEN'S SUITS

EVERY MAN A SURE WINNER WHO BUYS ONE OF THESE SUITS OR O'COATS

These suits are made of the most fashionable fabrics, in the most stylish models; the cloths are distinctive and handsome patterns, and in the making of the garments all the style innovations have been embodied, You can have a suit of the simpler sort or one that is ultra-fashionable with all the latest kinks.

Men's $12 Suits $10

These are not the usual $10 kind of suits but are really cheap at $12, our regular price. Choose from dark and medium colored cheviots—every thread pure wool.

Men s $15 Suits $12

All the favorite models are included in this line and the fabrics are of exceptional beauty—colored cheviots and dark mixtures; exceptionally cheap at $15; priced at $12.

$16.50 and $18 Suits $15

An amazing variety of colors and weaves, fancy cuffs and pockets, broad, deep lapels, and many other features that will appeal to dressy men; suits that are cheap at $16.50 and $18; to go at $15.

$22 Suits at $20

These are the most stylish tailored sort of suits and will appeal to the most critical. Full of character and distinctiveness; would be cheap at $25.

Men's Overcoats—$6.98, $10, $12, $15 and $18.

You will not find overcoats elsewhere at $3 above any of these prices that will more than equal ours.

Men's Auto Coats—Left over from suits worth $8.98 to $20; most of them in small sizes; to be sold at $2 to $5.

Odd Vests—small sizes only, at 50c.

Boys' $9 to $11 Overcoats, $5.

Boys' $1.98 Overcoats, $1.50.

COLD WEATHER COATS

FOR AUTOMOBILISTS

Women's Plain Black Cloth Mixed Coats, with linings of gray and white squarrel and natural Australian opossum; collars of plain gray squirrel and opossum; coats that can be used for automobiling or for street wear; regular price $75; being featured here at $45

Men's Raccoon Coats—A special lot lined with all wool cloth; yoke and sleeves lined with good grade of satin; regular price $75; special priced for Thursday and Friday..... $50

Men's Full Length Cloth Coats of light and dark mixtures; some with leather collars and cuffs; others plain; all wool linings; reg. prices $19.50 to $50; to be closed at $15 to..... $35

Men's Fur Lined Coats of Black Broadcloth, Neat Mixtures and Gray Cravenettes, with linings of natural and blended mink, muskrat and marmot; collars of Persian lamb, beaver and otter; an unrivalled collection to choose from at prices ranging from $67.50 to..... $325

OTHER AUTOMOBILE SUPPLIES.

Chauffeurs' Norfolk Suits of Gray Cravenette; $22.50 and $27.50.

Gauntlet Gloves for men and women—tan and black leather, fur and fur-lined, 50c to $12.50.

Men's Boots—wool lined; cravenette and leather; to wear over the shoes; all sizes; $6.50, $9 and $15.

Men's Puttee and other style leggins of waterproof cloth, leather, fur and fur-lined; $2.75 to $27.50.

Men's and Women's Auto Shirts of ponchos of plain rubber, cravenette and other waterproof materials; $3.75 to $20.

Men's and Women's Collapsible Goggles; also rubber goagles in red and white; with extra smoked lenses; 15c to $3.

Lap Robes of leather, corduroy and waterproof materials; $6.50 to $25.

Men's and Women's Cloth, Leather, Fur and Fur-lined Caps, in newest styles; 75c to $18.

8-Day Auto Clocks of turned brass; absolutely dust and waterproof; here at $5.98.

No Hats Elsewhere Like Ours at $4.75

You may see hats just as handsome as these in other stores at prices that will run up to $8 and $10, but you will not see any that will sell for as little as we ask you for these exceptionally pretty and well made hats.

$4.75 is such a little price that lots of people expect very little, but when they come they find a great deal, not only in the way of quality but in style and beauty.

We make these hats up as prettily as we know how and sell them as cheaply as we can.

Many of our expert trimmers are engaged most of their time in producing hats for this popular line. As a result you get some of the most beautiful , novel effects—hats that astonish your friends when you tell them how little you had to pay, and give you all that the average woman wants in the way of dressiness and service. We invite you to see the remarkable assortment of these hats, now ready at..... $4.75

Black Hatters' Plush Hats in the new Directoire shapes—kinds usually sold at from $4.50 to $6—are offered here at only... $2.39

New Silk Velvet Hats in the fashionable pressed shapes; all desirable colors; kinds that sold elsewhere at $2.75; here at only... $1.98

Fine Ostrich Plumes—in black or white only; reg. $7 kinds at only..... $4.39

Fine Ostrich Plumes in black, white or colors; regular $2 kind, at only..... .98

SHARP SET-TO BETWEEN MARTINE AND MACMURRAY

Farmer-orator James E. Martine, Democratic nominee for sheriff in Union county, won a victory today for although he did not triumph at the polls he succeeded in having City Clerk James T. MacMurray, a local Republican leader and chief lieutenant of his former Congressional opponent Mr. Fowler, ordered from behind the rails at the first ward first district polls this afternoon. Martine and MacMurray had a fierce and hot debate which culminated in MacMurray being "requested" by Chairman Dunavan of the board to get in front of the railing. "I don't request it, I demand it, by darn" shouted Mr. Bryan's friend.

A socialist had hunted up Martine at a local newspaper office to tell him that he could not split his ticket in Martine's favor. In a jiffy Martine appearing before the board demanded that the "infernal and darnable machine of the devil" be discarded and a ballot box be substituted, explaining the allegation that a man could not cut his ticket on the machine in question. Democratic Inspector DeCoursa corroborated the allegation that the socialist was unable to make the machine work the way he wanted it, and then MacMurray rushed into show that it was in good condition but that the voter had blundered in trying to vote for Theim and Martine both for sheriff. The farmer-orator demanded to know by what right MacMurray "dared" to interfere, asking if he was a challenger, a member of the board or a candidate. Receiving a negative reply, he told the chairman to order him out but he objected to the word "requested" being substituted for "demanded" and aired his opinions again on an honest count, adding that the machine should be discarded.

As MacMurray is city clerk and has the custody of the machines and boxes, his friends told "Jim" that the laugh was on him. Later the two shook hands but Martine declared that he "would be darned if the Plainfield bosses and pirates were going to rob him of votes. Chairman Dunavan told the Press correspondent that the machine was in perfect condition and that he believed that the fault lay with the socialist voter.

"I think that I can have the count in four districts of Plainfield thrown out" said Martine to The Press representative," for Charles Fisk told me that a machine would not work in the First district of the Third ward. I can prove that they have no ballot boxes or ballots to be used in case the machines do not work. I'll make it hot for these people after election."

City Clerk MacMurray told the Press man that both ballot boxes and ballots were in readines should it be shown that a machine was not in working order.

"I insist that these pirates are violating the law," declared Martine as he disappeared to visit another polling place.

N. B.—MacMurray was still on the job when the excitement blew over.

GALA TIME AT THE WATCHUNG HUNT CLUB

Yesterday was an open day at the Watchung Hunt club, it being the occasion of the second annual race meet. The members of the Country Club and Park Club had been invited and were present in large numbers. There was also a coaching party headed by Mr. Lawton from Orange.

A run to the hounds was participated in by thirty riders, starting at New Market pond and ending at the club house in time for luncheon. The races in the afternoon were exciting and closely contested.

At night the members and their guests to the number of 110 had dinner in the main club house and received the election returns by a special wire. The men folks remained all night to receive the news, making it a stag affair after the women had left about midnight.

A summary of the races follows:

Steeplechase, two miles—First Apple Jack, C. W. Fisk, owner; second Irish Pat, C. W. Fisk, owner; third, Sweetheart, R. C. Finch, owner. In this race Essex B. ran a close second but was disqualified owing to having taken the inside of a post marking the course at the first trun. Silver Twist fell at the first bar and was unable to overtake the field, though she finished the course.

Quarter mile run—First Fancy, Peter Hauck, Jr., owner; second Princess, Col. F. O'Donohue, owner.

Steeplechase, two miles—First, Demi-Tasse, ridden by R. C. Finch, owner; second Double O, H. A. Bourne, owner; third, Mysterious, C. W. Fisk, owner.

One mile run—First, James N., Col. T. J. O'Donohue, owner; second, Hunter Raine, W. H. Wildey, owner; third, Bob Tyler, W. C. Eckerson, owner; fourth, Mrs. Bessie Fullum, H. A. Borune, owner.

A number of book makers attempted to take bets but were driven from the grounds before they had made much headway. The members of the club are determined not to allow these men at their events.

The Hunted.

Mr. Stubb (reading advertisement)—I see the "Lives of the Hunted" advertised down at the book sale today.

Mrs. Stubbs—"Lives of the Hunted?" Gracious, John, I wonder who wrote that book?

Mr. Stubb—Oh some bachelor during leap year, I presume.—Chicago News.

Miss Elsie Slorah, of the West End, has returned from a visit with friends in New York.

ELECTION RETURNS

will not make any difference when it comes to good Shoes

Our Shoes are equal to the Best and Better than the rest

The Right Shoes at the Right Prices

Repairing? We do repairing and do it right

American Shoe & Repairing Co.

156 East Eront St., Opp. Woodhull & Martin's

Get Your Developing and Printing Done Right

at DEBRIGARD & COLLIER'S

314 Watchung Avenue Trolley Stand

Sheet Music, 15c a Copy—Photo Supplies.

Advertised Mail Matter.

E. H. BIRD, P. M

NOVEMBER 2, 1908.

2 Abrams, Mr M L	Phillips, S J
Bass, Mr Joseph	Parson, Mr Artie
Benson, Mr F C	Peck, Rev. F A
Benjamin, Mrs E W	Pincus, Mr. Jos
Creveling, Mr F	Putnam, Mrs J M
2 Clum, Mr J W	Redfield, Mr H L
Clark, Mrs A I	Ruzner, Mr W J
Dickinson, Mrs A J	Seeley, Mr H E
Davis, Miss I W	Simela, John
Dirsh, Simon S	Smith, John
Dupuy, C M	Smith, Mr H E
Foster, Mr John	Sullivan, Annie
Florist, care Mr Vallmer	Spilatro, S
Flossie	Short, D W
Gilbert, Mr Dan	Revels,. Miss S J
Herris, Miss Fran	Scrymser, Miss N I
Hill, Miss Betty	Therman, Mr G M
Henry, Mrs J C	Ferresett, S
Kelly, Mr Frank	Therman, Mr C M
Keisting, Mr Carl	Vander Muehlen, A
Martin, Mr G E	2 Watchung Wood Co
McCall, Mrs A	Wells, Miss C E
Metz, Miss Anna	Watson, Mr P
Mason, Miss Effie	Wheelr, A V
Nevins, Mr	Weed, Miss Yarie
	Workman, W M

(PLEASE SAY ADVERTISED.)

Mean of Him.

"One-half of the women in this world retail gossip," remarked Mr. Stubb, as he lit his after-supper cigar.

"Quite considerate of you not to say all of them retail gossip,' snapped Mrs. Stubb as she washed the dishes.

"Oh, no, only half, Maria. The other half wholesale it."—Chicago News.

Willing to Help.

Grouchly——Times are hard, my dear, and we will have to economize.

Mrs. Grouchly—Very well. I'll begin by discharging the cook.

Grouchly—Do you think that advisable?

Mrs. Grouchly—Sure. You won't eat half as much if I do the cooking myself.—Chicago News.

—Daily Press want ads. pay.

Victor Talking Machines and Edison Phonographs.

We carry the most complete stock of machines, cabinets and records in the city.

If you have not heard the latest machines and records come in and we will be glad to play them for you. Come in anyway.

We have machines at all prices and sell them on easy terms.

H. V. LOUGH

150 E. FRONT STREET

Open Day and Evening.

Winter and Master PLAYER PIANOS

Now is the time when you need a

STOVE

and you may as well buy a good stove at a very Low Price. We are selling Stoves—Good Stoves—at low prices.

KADESH & LEVINE,

23 Somerset St.

Cutaway Coats.

Side by side with the cutaway coat, which promises to be slightly longer than was the case in early summer, is the directoire model, which will probably continue to remain in the good graces of woman on account of its becomingness where a tall and slender figure is concerned.

The coats are usually fastened with the regulation pair of buttons in front, while a great feature is made of the collar, more than one of the newest schemes being supplemented with a high turnover collar of the Napoleonic description, with which is worn a neat cravat of frilled muslin and lace, which comes well up under the ears and is edged at the top and bottom with a full-kilted frill.

Models in which the seams are slit up to the waist and drawn together with cords and tassels are more in evidence than ever, while the long tails of the coat as well as the fronts are frequently pointed, and a thick satin coat lining will be a sine qua non of all the autumn tailor-mades.

The second football team of the Holy Cross church went to Cranford yesterday afternoon and lost to the high school team there 18 to0 .

—Daily Press want ads. pay.

FOR A BRIDE-TO-BE.

No garment this season shows a more becoming pattern for a wedding gown than one made in the directoire style. Such a frock was recently seen made of white satin, with the slashed seam showing pleated white tulle. The round lace yoke and high collar was outlined with a round lace bertha, slightly fulled to drape around the shoulders. A rosette of soft white satin, with pendant satin ornaments, decorated the bodice at the middle front of the bertha. The same ornamentation headed the slashed seam. The sleeves, while long, were slightly wrinkled from the shoulder to the wrist, with no trimming. This plain gown was worn with a plain wedding veil, hemmed on three sides. The matron of honor wore pale corn-colored meteor, low neck, long sleeves, lace bertha. The hair was dressed low and decorated with pink satin ribbons.

Gored.

Mabel (testing the wisdom of the grown-ups)—Well, how did Martin Luther die?

Uncle Jim—Die? Oh, in the ordinary way, I suppose.

Mabel—Oh, uncle! you really do not know anything. He was excommunicated by a bull!—The Sketch.

SOME OF THE NEW DIRECTOIRE SASHES

Where will the directoire fashions lead us next? First the skin-tight snakelike skirts, now we must swathe our waists with ribbons. One would not think of wearing the semi-princess or directoire gown without the sash. In many instances this bit of trimming is the main feature of a garment. On a peachblow satin, the sash was some twenty-five inches wide. It was drawn tightly over the waist, crossed in the back and firmly held there with a silver buckle, again brought to the front and loosely tied with soft flowing ends, weighted with pink silk fringe. Another sash arrangement showed the wide scarf effect pleated to evenly cross the back of the waist, terminating in soft folds, with fringed ends at the side. This was found on a black dress with a black satin sash. If one is ingenious enough to make something entirely original, it is not prohibited from associating with other odd and graceful dress trimmings, since oddity, combined with gracefulness, is the keynote of a garment of this kind.

Mrs. W. H. Cook, of the West End, who recently was operated upon at Muhlenberg Hospital, has returned home.

WILL BUILD BIGGEST STABLE IN THE WORLD.

The Adams Express Company proposes to have the largest express stable in the world. It will be located in Jersey City, partly on the site of the present stable at Montgomery, Henderson and York streets which covers an area of 150 by 200 feet. The new one will cover an area of 200 by 200 feet, will be four stories high and will be modernly equipped with offices, stalls, blacksmith shop, harness shop, feed quarters and wagon apartments.

The stable in New York on Church street, near Rector street, will be abandoned and the wagons and horses transferred to the new stables. The Dodd & Childs Company, a subcompany of the Adams, will abandon their stable on First street, Jersey City, and will use the new stable for horses and wagons.

A few days ago the law firm of McCarthy & McMahon, attorneys for the Adams Company, purchased two houses on Montgomery street, east of the blacksmith shop, with a fifty-foot frontage, and three houses on York street, with a fifty-foot frontage on that thoroughfare, for $50,000. The Montgomery street property was purchased from Catherine Muller and the York street tract from Mayer Salent and William Golden. The buildings on this property will be razed as speedily as possible, as will the one-story blacksmith shop on Montgomery street.

Plans for the new structure are in course of preparation. Before being finally decided upon they will be revised, if necessary, by Superintendent Stansbury, the company's expert stable man.

Pennsy Losing Tons of Coal.

Hard times have resulted in the theft of hundreds of tons of coal from Pennsylvania Railroad trains in East Trenton, where much drilling is done, and the police have started a crusade against women and children offenders.

Mrs. Frederick S. Thompson, of West Front street, who has been ill for several weeks, is much improved.

POPULAR VOTE FOR PRESIDENT, 1904

	Republican.	Democrat.	Prohibition	Socialist.	Socialist-Labor.	Populist.
Alabama	22,472	79,857	612	853	....	5,051
Arkansas	46,860	64,434	993	1,816	....	2,318
California	205,226	89,294	7,380	29,533	....	....
Colorado	134,687	100,105	3,438	3,304	325	824
Connecticut	111,089	72,909	1,506	4,543	575	494
Delaware	23,705	19,347	607	146	....	51
Florida	8,314	27,046	5	2,337	....	1,605
Georgia	24,003	83,472	684	197	....	21,511
Idaho	47,783	18,480	1,013	4,954	....	353
Illinois	632,645	327,606	34,770	69,225	4,698	6,725
Indiana	368,289	274,345	23,496	12,013	1,598	2,444
Iowa	307,907	149,141	11,601	14,847	....	2,207
Kansas	210,893	84,800	7,245	15,494	....	6,156
Kentucky	205,277	217,170	6,609	3,602	596	2,511
Louisiana	5,205	47,708	....	995	....	....
Maine	64,438	27,648	1,510	2,106	....	338
Maryland	109,497	109,446	3,034	2,247	....	....
Massachusetts	257,822	165,746	4,279	13,604	2,350	1,294
Michigan	361,866	134,151	13,302	8,941	1,012	1,159
Minnesota	216,651	55,187	6,253	11,692	974	2,103
Mississippi	3,189	53,376	....	393	....	1,425
Missouri	321,449	296,312	7,191	13,009	1,674	4,226
Montana	34,932	21,773	335	5,676	208	1,520
Nebraska	138,558	51,876	6,323	7,412	....	20,518
Nevada	6,867	3,982	....	925	....	344
New Hampshire	54,177	33,992	749	1,090	....	81
New Jersey	245,164	164,566	6,845	9,587	2,680	3,705
New York	859,533	683,981	20,787	36,883	9,127	7,459
North Carolina	81,372	123,458	361	124	....	819
North Dakota	52,595	14,273	1,140	2,017	....	165
Ohio	600,095	344,674	19,339	36,260	2,633	1,392
Oklahoma (admitted 1907)						
Oregon	60,432	17,444	3,860	7,051	....	784
Pennsylvania	840,949	335,430	33,717	21,863	2,211	....
Rhode Island	41,605	24,839	768	956	488	....
South Carolina	2,254	54,635	....	22	....	1
South Dakota	72,083	21,969	2,965	3,138	....	1,240
Tennessee	105,369	131,653	1,889	1,354	....	2,491
Texas	51,242	167,200	4,292	2,791	421	8,062
Utah	62,444	33,413	....	5,767	....	....
Vermont	40,459	9,777	792	844	....	....
Virginia	46,450	80,638	1,382	56	218	359
Washington	101,540	28,098	3,229	10,023	1,592	669
West Virginia	132,608	100,850	4,569	1,572	....	324
Wisconsin	279,870	124,036	9,770	28,220	223	530
Wyoming	20,467	8,904	207	1,077	....	....
Totals	7,620,332	5,079,041	258,847	402,159	33,612	113,258
Plurality	2,541,291					

VETERAN IS FOUND DEAD

Patrick McClimont's Body, Guarded By His Dog, Found By Sister.

Lying lifeless on the floor, with his pet dog "Teddy" keeping watch beside his dead body, Patrick McClimont, an aged Civil War veteran, was found at about 9:30 o'clock last night in the kitchen of his home on upper Duer street. The grusome discovery was made by his sister, Miss Mary McClimont, with whom he lived. The cause of death is supposedly heart failure.

McClimont, who in company with his shaggy poodle, has been for many years a well known borough character, voted early yesterday morning and was much absorbed in the election. He was in conversation with several boroughites on Somerset street yesterday afternoon, and before going home for the night spent some time in Borough Clerk Fred Martin's office, talking politics. At that time, he complained of sharp pains in the region of the heart, but when he started home, followed by "Teddy" he was apparently a well man.

A resident of the borough for more than fifty-five years, the dead man is believed to have been more than 70 years of age. He was born in Ireland and served in several campaigns in the Civil War.

The dead's man's sister is suffering from shock as the result of the discovery of her brother's body. She did not know that he had yet returned home and when she found him lying on the floor in the kitchen, she thought he was asleep. Her efforts to arouse him were without result and when a hasty examination showed that he had ceased to breathe she notified Chief Marshal George Weiss of the North Plainfield police. It was only after a lapse of several hours that County Physician Long, of Somerville, could be secured to view the body. No arrangements have as yet been made for the funeral.

RESULTS IN DUNELLEN.

Election results in Dunellen appear as follows: Republican ticket, William H. Taft, President, 216; Benjamin F. Howell, Congress, 204; William H. Giffer, Sheriff, 191, R. P. F. von Minden, Assembly, 254; Edward C. McKeag, Assembly, 192; William C. Boorheof, Assembly, 217; Ferdinand Garrison, coroner, 215; John C. Hubbard, coroner, 215; C. H. Berkheiser, councilman, 225; George Huff, councilman, 232; F. H. Gise, councilman, 254; Peter W. Brakeley, justice of the peace, 210. The results on the Democratic ticket were: Bryan, President, 162; J. E. Clark, Congress, 177; William H. Quackenboss, sheriff, 111; Howard J. Bucher, Assembly, 161; S. B. Van Cleef, Assembly, 139; W. E. Ramsey, Assembly, 153; William J. Conden, coroner, 166; Martin S. Meinzer, coroner, 165; S. S. Smith, councilman, 135; J. H. VanMiddlesworth, councilman, 159; Theodore Apgar, councilman, 129; David S. Campbell, justice of the peace, 166.

ELECTROL VOTE FOR PRESIDENT, 1900, 1904.

	1904. Roosevelt, R.	1904. Parker, D.	1900. McKinley, R.	1900. Bryan, D.
Alabama	—	11	—	11
Arkansas	—	9	—	8
California	10	—	9	—
Colorado	5	—	—	4
Connecticut	7	—	6	—
Delaware	3	—	3	—
Florida	—	5	—	4
Georgia	—	13	—	13
Idaho	3	—	—	3
Illinois	27	—	24	—
Indiana	15	—	15	—
Iowa	13	—	13	—
Kansas	10	—	10	—
Kentucky	—	13	—	13
Louisiana	—	9	—	8
Maine	6	—	6	—
Maryland	1	7	8	—
Massachusetts	16	—	15	—
Michigan	14	—	14	—
Minnesota	11	—	9	—
Mississippi	—	10	—	9
Missouri	18	—	—	17
Montana	3	—	—	3
Nebraska	8	—	8	—
Nevada	3	—	—	3
New Hampshire	4	—	4	—
New Jersey	12	—	10	—
New York	39	—	36	—
North Carolina	—	12	—	11
North Dakota	4	—	3	—
Ohio	23	—	23	—
Oregon	4	—	4	—
Oklahomo (admitted 1907.)	—	—	—	—
Pennsylvania	34	—	32	—
Rhode Island	4	—	4	—
South Carolina	—	9	—	9
South Dakota	4	—	4	—
Tennessee	—	12	—	12
Texas	—	18	—	15
Utah	3	—	3	—
Vermont	4	—	4	—
Virginia	—	12	—	12
Washington	5	—	4	—
West Virginia	7	—	6	—
Wisconsin	13	—	12	—
Wyoming	3	—	3	—
	336	140	292	155

CITY CLERK MACMURRAY PREDICTED FOWLER'S SWEEP

There was na happier man in town today than City Clerk James T. MacMurray, the chief lieutenant of Congressman Charles N. Fowler in Union county. Mr. MacMurray early in the day predicted that the Congressman would break all records in his run for re-election and his forecast proved only too true. Mr. Fowler's majority is about 8,200, the normal majority in the district heretofore having been about 5,000.

"I am not in politics," said Mr. MacMurry, "but of course I am proud of the flattering tribute the district has paid to Mr. Fowler. It was great, wasn't it?"

Education Board's Meeting.

The Plainfield Board of Education held its regular monthly meeting at the High School building Monday night. Only the regular routine business was transacted.

Mr. and Mrs. Harry G. DeMeza have returned from their wedding trip, spent at Atlantic City, and are making their home on Jackson avenue.

BUTTERICK PATTERNS and THE DELINEATOR

The Woodhull & Martin Store

GREAT THREE DAYS' SALE OF FINE DRESS SKIRTS

5.98 Instead of 9.00, 10.00 11.00 and 12.00

Monday and Tuesday, we'll offer you the greatest bargains in fine Dress Skirts you've ever known. Consisting of the very latest styles and the newest materials, such as Voile Pleated Skirts with silk bands, Plain Voile Skirts, Pleated Chiffon Panama Skirts silk trimmed. Broadcloth and Serge Skirts plain gored, Shadow Stripe Serge Skirts in black and navy, and Fancy Herringbone Serge Skirts.

The materials used in these skirts is guaranteed to be shrunk and sponged.

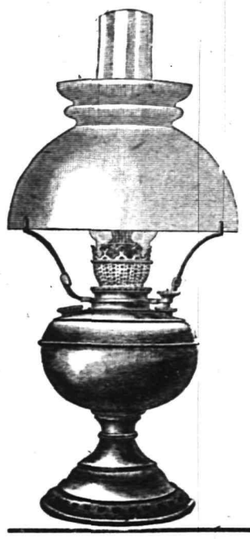

SALE OF LAMPS

1.19 Instead of 1.50

Exactly like cut, made of brass, nickel plated, has the latest improved central draft burner. The above price includes 10-inch White Porcelain Shade and Chimney.

Sale of Parlor Tables

$2.98

INSTEAD OF $4.00 and $4.50

In Beautiful Golden Oak and Mahogany Finish, a few sample Tables we want to close out to make room for new goods.

EXCLUSIVE AGENTS FOR OSTERMOOR MATTRESSES

The Woodhull & Martin Store.

No Children Allowed

To go with holes in their

STOCKINGS!

Buy good ones

AT PECK'S

FURNITURE

Yes, Furniture and lots of it, too; best of all the price, saving on each piece, something we are all looking for, just the very best for the money and we certainly give it in all our lines, especially now in Furniture, Beds and Bedding, that's just why our business is growing all the time.

Portiers & Lace Curtains

Largest assortment always, patterns a little nicer, quality better and prices lower. You can depend on that.

CARPETS, RUGS, MATTINGS, LINOLEUM, SHADES and BRASS RODS

SHIRLEY & JOHNSTON

BABCOCK BUILDING, PLAINFIELD, N. J.

Blankets and Lace Curtains Cleaned at

KELLER'S

'PHONE 857-J 125 PARK AVENUE

AMUSEMENTS.

NEW PLAINFIELD THEATRE

PLAYING ALL THE LEADING ATTRACTIONS

W. J. COUNIHAN PROPRIETOR & MANAGER.

TONIGHT

The Benj. Chapin Players Presenting

Lincoln at the White House

A Drama of War Terrors in four acts

Prices—25c, 35c, 50c, 75c and $1.

THURSDAY, NOV. 5, Matinee and Night

The Original Pictures of the Gans and Nelson Fight

Prices: Mat. 15c to all parts of House Night—15c and 25c.

Friday, November 6—

A Big Show at Small Prices.

MOVING PICTURES and ILLUSTRATED SONGS.

A two-hour show in a regular theatre Prices, Orchestra and Balcony, 10c. Gallery 5c.

Saturday, matinee and night, Nov. 7 The play that has made all America laugh.

SKIPPED BY THE LIGHT OF THE MOON.

Prices—Matinee, 25c, 35c; Night, 25c, 35c, 50c, 75c.

Headquarters for

Gibsons

RYE.

E. C. Westcott, Agent.

115 East Front Street.

Mr. and Mrs. John F. O'Mara, of Rockview avenue are rejoicing over the arrival of a new voter that came to their house yesterday.

STORAGE VAULTS

For Large Trunks, Boxes, Valuable Packages, Etc., Etc.

SAFE DEPOSIT BOXES

OF ALL SIZES

ABSOLUTE SECURITY PROVIDED

CITY NATIONAL BANK

C. W. FAIRBANKS VOTED IN A LIVERY STABLE.

Vice-President Fairbanks, who was accompanied by his two sons, voted yesterday in a livery stable at Indianapolis, Indiana.

John W. Kern, Bryan's running mate, voted at the same place a short time before.

Indications are that the heaviest vote ever recorded in Indiana was polled yesterday.

STUDENTS' EYES

Take care of them. Don't neglect the first symptoms of eye trouble. Children's eyes should be most carefully examined if there is any kind of defective vision, headache or eye strain after school work. Our work is careful and thorough and guaranteed.

Stiles & Co.

FREE EXAMINATION BY PHILADELPHIA EYE SPECIALISTS at 107 East Front Street, Every Thursday.

Hours 11:15 a. m. to 5 p. m.

SOME MEN

disburse a thousand dollars or more a year without the assistance of a bank, but the simplest, safest and most convenient way is to deposit your funds in a good sound bank and make payments by check.

Books and all needed stationery furnished free by

THE FIRST NATIONAL BANK OF PLAINFIELD.

Roosevelt's Exit on March 13.

From an excellent authority The New York Times learned yesterday that President Roosevelt plans to leave New York on March 13, nine days after the inauguration, by the North German Lloyd liner Koenig Albert for Naples, via Gibraltar, where the liner is due on March 25. His expressed desire is to get away as soon as possible so as not to embarrass Mr. Taft in his new office.

For MEN and WOMEN

If $3

is the price you intend to pay for Shoes, then the VAN ARSDALE is the Shoe to buy. They are as full of style and they are built for service. We don't know of any shoes made that are better or as good for

$3.00 a Pair.

M. C. VAN ARSDALE

127 East Front Street.

SHOES FOR EVERYBODY.

P. S.—Nothing doing Election Day. Store closed Nov. 3.

STOP, READ, CONSIDER

Money earning interest is the right step toward future success, and insures comfort in old age.

Open an account now with

The Plainfield Savings Bank.

4% Interest

USE PRESS WANT ADS

GALAXY OF G. O. P. WINNERS

TRIUMPHANT REPUBLICANS IN COUNTY AND CITY.

J. Hervey Doane,
Freeholder.

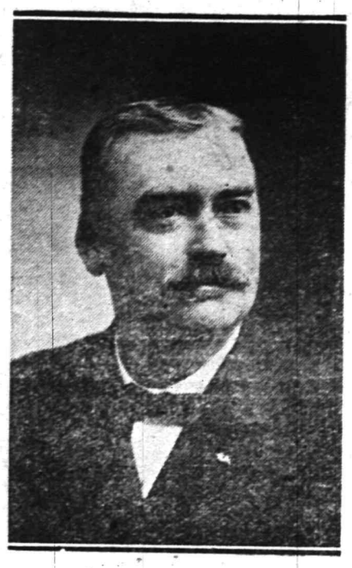

Robert J. Kirkland,
Sheriff.

A. F. Kirstein.
Assemblyman.

E. R. Ackerman.
State Senator.

A. G. Schwartz.
Assemblyman.

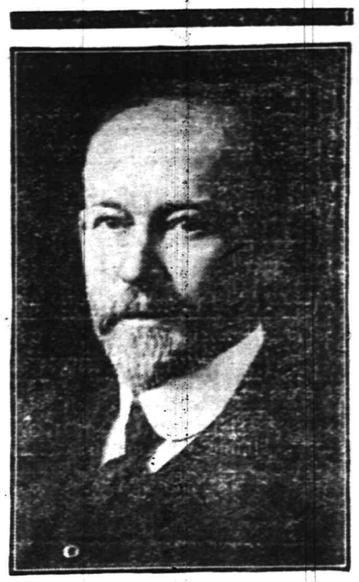

Carlton B. Pearce.
Assemblyman.

Samuel P. T. Wilbur,
Freeholder.

Frank Holt.
Member Common Council.

R. I. Tolles.
Member Common Council.

Duncan W. Taylor.
Member Common Council.

Mayor Charles J. Fisk.

Frank D. Randolph.
Member Common Council.

James F. Buckle.
Board of Education.

William S. Tyler.
Board of Education.

Frank H. Smith, Chairman of the Union County Republican Committee, to whom is due great credit for the victory.

NEW ORPHEUM THEATRE OPENS WITH CAPACITY

William J. Counihan, "the theatre man," launched a new amusement enterprise last night, when the New Orpheum theatre, formerly Reform Hall, on East Second street, was opened as a variety theatre. As is customary with Counihan's enterprises, "the pee-pul" gave the new play-house a rousing welcome to "The City Beautiful."

The amusement lovers came early, and sifted into the hall in a veritable stream from the time the doors were opened. Result: At 8 o'clock the box office shut down for the first performance. At that time the house was filled to its utmost capacity and the foyer and piazza were filled by those seeking admission. These thronged the house at 9 o'clock, when the second performance began. Performances were given until 2 o'clock this morning and election returns were read from the stage.

The new play-house, while not yet completed was speck and span for the opening night. There is seating capacity for 675, the widening of the aisles having decreased the seating room.

The walls are tinted red and the woodwork is white enamel. William Townley, Jr., is to be permanently in the box office, although David Rogers was reeling off the tickets last night. David H. Bush is "official doorman," and William Dornan electrician in charge. "Jack" Harris is the regular pianist and Miss Emily Sylwkn will "render" the illustrated songs.

—Use Press want ads. They pay.

ALUMNI WIN P. H. S. GAME IN LAST HALF

In a game marked by frequent punting on both sides, and especially loose playing on the part of the undergraduate team, which fumbled repeatedly, the Plainfield High School alumni eleven defeated the undergraduate team of the school on Hope Common yesterday morning by a score of 6-0. The touchdown came two minutes before time was called in the second half. The alumni had been forced to punt, but got down the field quickly and when the catch was fumbled by a schoolboy, Chauncey Murphey, captain of the 1908 eleven, seized the ball and ran the intervening eleven yards for the touchdown. Phillips kicked an easy goal.

The alumni team, organized on the field, had no chance for practice, and didn't get playing real football until the second period. But they broke through repeatedly on punts and at one time in the first half had the ball within striking distance of their opponents' goal by the poor work of the school eleven, when successive punts were fumbled. Just before the end of the half, Percy Phillips heeled a punt by the undergraduate eleven, but Murphey failed at the goal from placement, inside the 25-yard line.

Early in the second half, the schoolboys played fast football for a time, working the ball down the field to the one-yard line, where they were held for downs. The intercepted punt which resulted in the touchdown came soon after a frazzled forward pass by the schoolboys, who lost so much ground throwing the ball around the field that they were forced to boot. Those who took part:

Alumni—Fenno, left end; Knight, left tackle; G. Fountain, left guard; Titsworth, centre; Collier, right guard; Wilson, right tackle; Templin, right end; P. Phillips, quarterback; Murphey, left halfback; Douglass, fullback; Bentley.

P. H. S.—Doane, left end; Carpenter, left tackle; Morris, left guard; Fleming, centre; Woodison, right guard; Van Zandt, right tackle; K. Phillips, right end; Riffert, Clark, quarterback; Snyder, left halfback; Bingamin, fullback; Smalley, Bristol.

Health Board Meeting.

The meeting of the Plainfield Board of Health which was scheduled for yesterday afternoon, was postponed on account of election to this afternoon.

Fred Gray, of West Front street, who has been seriously ill with typhoid fever, was reported yesterday as being very much improved.

W. W. Smalley.
Somerset Assemblyman.

BRYAN WINS IN "STRAW VOTE" BY P. H. S. FRESHMEN

Bryan at least won his election at the Plainfield High School Monday night, when he polled three votes to Taft's one at a special "straw ballot" held in connection with the freshman class reception. But the voters cast their ballots blind-folded, and the ballots were paper lemons pinned on the candidates' pictures. The contest was a sort of seasonable donkey party, but Taft, strange to say, was the loser.

The reception, an annual affair held at the school for the purpose of getting the members of the entering class acquainted—among themselves and with the various members of the faculty—was held in the school auditorium and a representative number of the class were present. Passing the early part of the evening with various games, the pupils concluded the festivities with an informal dance.

These committees were in charge of the affair: Finance, Miss Dorothy Merrill and McLain Parker; refreshments, Miss Louise Williams and Sidney Carr; reception, the Misses Anna Johnson, Florence Manning, Elizabeth Hardwick and Florence Mosher and Eugene Lidgate, Gardner Bristol, William Little and James Lindzey.

FANWOOD BOROUGH.

Results in Fanwood borough reported as follows: Presidential—Taft 71, Bryan 23; Congress, Fowler 70, Barber 26; Senator, Ackerman 77, Hyer 21; Sheriff, Kirkland 65, Martine —; General Assembly, Kirstein 69, Brower 78, Pierce 23, Schwartz 73; Coroner, Degenering 72, Wagner 25. A majority of 61 votes was given to John Robison, Republican candidate for Freeholder in Fanwood borough.

SOMERSET RETURNS JOS. F. FRELINGHUYSEN

Somerset County remains in the Republican column, the G. O. P. forces after a fierce conflict with the Democratic campaigners having achieved a signal victory. State Senateor Joseph S. Frelinghuysen is re-elected. His majority is estimated at about 500 over his Democratic opponent, Col. Nelson Y. Dungan.

The Presidential electors on the Republican ticket in Somerset got about 1,000 majority. Ira W. Wood, Republican, for Congress, was given 600 majority over William V. Stelle, Democrat.

Assemblyman W. W. Smalley was re-elected. His majority is placed at 800. Anderson, Republican nominee for county clerk, gets 900 plurality.

Pluralities for President and State Senator in Somerset county:

Branchburg, First district—Taft, 6; Frelinghuysen, 63; Second district, Taft, 14; Frelinghuysen, 11. Bridgewater, First district, Taft, 139; Frelinghuysen, 36; Second district, Taft, 89; Frelinghuysen, 50; Third district, Taft, 70; Frelinghuysen, 45; Fourth district, Taft, 103; Frelinghuysen, 119; Fifth district, Taft, 77; Frelinghuysen, 75; Sixth district, Taft, 16; Frelinghuysen, 22. Franklin, First district, Taft, 108; Frelinghuysen, 93; Third district, Taft, 96; Frelinghuysen, 145.

Hillsboro; First district, Taft, 41; Dungan, 6; Second district, Taft, 98; Dungan, 16,

Montgomery, Taft, 90; Dungan, 34.

Millstone, Borough, Taft, 13; Frelinghuysen, 2.

Rocky Hill Borough, Taft, 13; Dungan, 35.

South Bound Brook Borough, Taft, 39; Dungan, 22.

Warren, Bryan, 21; Frelinghuysen, 18.

FANWOOD TOWNSHIP.

Fanwood Township, usually Republican by 45 majority, rounded up 125 majority for the ticket, the rest of the ticket going through in proportion. Fowler's majority over Barber being 119; Ackerman for Senator over Hyer 149; Kirkland for Sheriff 165 over Martine; Assembly, Kirstein over Brower 144; Pierce over Kiennan 127; Schwartz over Rieke 126; Coroner Degenring over Wagner 122.

These are the returns in Fanwood Township: Republican straight ticket 222, Democratic ticket 97; for Congress, Fowler, 119; for Senator, Ackerman, 139; for Sheriff, Kirkland, 165; for member of General Assembly, Kirstein 144, Pierce 127, Schwartz 126.

Wm. R. Townsend.
Plainfield Tax Collector.

NO ACTION ON ALLEGED REGISTRATION FRAUDS.

The effort of the Democratic county committee to secure summary action in the cases of four hundred persons alleged to have been illegally registered in Plainfield has proven futile. Supreme Court Justice James J. Bergen at a special session of the Union County Court held at Elizabeth yesterday decided that the court had no power on election day to interfere with the registration lists in any municipality. If any election board refused to receive the vote of any person who claimed to be legally registered and whose vote was challenged, the voter, the court held, afterward had his redress in a court of law against the election board. If such board allowed names to be voted that could afterward be shown to have been illegally registered, the members of said board are liable to indictment by the grand jury and criminal prosecutor. The court, however, could take no action on election day, when many of the disputed votes had been cast. Judge Atwater concurred in Justice Bergen's opinion. This ended the proceedings. The courtroom was crowded with interested politicians.

It was stated by some of the Plainfield men that practically all of the names in dispute had been voted before the special session of the court convened at Elizabeth yesterday. The only argument made for the Democrats was by Samuel Schleimer. The other Democratic lawyers present were City Attorney Connolly, Alderman Nugent, Judge Mahon, Jeremiah Kiernan and Robert H. McAdams.

Mrs. S. D. Scott and Mrs. Charlotte Feuentus, of New York, were guests over Sunday, of Mr. and Mrs. William H. Olmsted, of East Front street.

N.Y. CITY AND STATE ARE CARRIED BY TAFT

Taft has carried New York State by a plurality of 78,322 and New York city by 9,378.

Hughes plurality in the State was 136,100, while Chandler carried New York city by 57,680.

In the boroughs of New York the vote was as follows: Manhattan and Bronx, for President, Taft, 140,192; Bryan, 130,027; Hisgen, 13,233; for governor, Hughes, 107,878; Chandler 154,675; Theim, 15,197. (Some districts missing).

Brooklyn, for President, Taft, 114,521; Bryan, 93,357; Hisgen, 10,691; for governor, Hughes, 84,041; Chandler, 81,241; Shern, 10,514.

Queens, for president, Taft, 16,743; Bryan, 18,199; Hisgen, 2,224; for governor, Hughes, 15,443; Chandler, 20,078; Shern, 2,403. (11 districts missing).

Richmond for President, Taft, 6,474; Bryan, 7,169; Hisgen, 456; for governor, Hughes, 6,081; Chandler, 7,591; Shern, 482.

THE VOTE IN ELIZABETH.

The election progressed quietly in Elizabeth yesterday though a heavy vote was polled. In most of the districts more than one-third of the registered vote was cast at 10 o'clock.

Every available conveyance was pressed into service to bring the sick or disabled voters to the polls, the bitter fight over the Mayoralty having overshadowed even the Presidential contest and caused the leaders and ward hustlers of the Republicans and Democrats to work like beavers. It seemed to be the general impression that General Collins, Democratic candidate for Mayor, wil win by a small majority. His forces are well organized and he has done a tremendous amount of night and day campaigning.

The Republican leaders claimed they carried Union county by at least 2,000 plurality for Taft and Sherman, and 1,500 for the county ticket.

Several intoxicated men arrested Monday night were released yesterday morning, representatives of each party being on hand in police court ready to pay their fines.

Judge Atwater also sat in the Common Pleas Court yesterday ready to hear and settle election disputes.

Miss Amy L. Moore, of West Fourth street, has gone to New York to spend a week with friends.

W. Morris Hunter, who is taking an electrical engineering course at a college of technology, New York, spent the week-end at his home in this city.

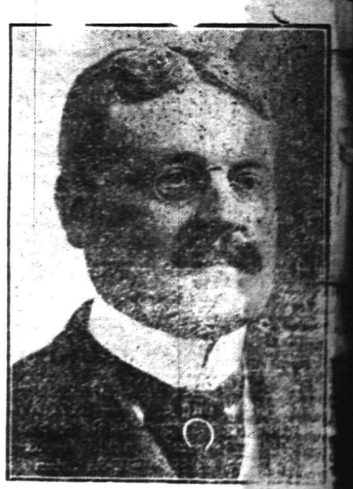

Ira G. Wood.
Fourth District Congresman.

BOROUGHITES POLL HEAVY VOTE FOR G.O.P.

Plentiful "scratching" in the vote for Senator made the Frelinghuysen-Dungan contest the centre of balloting excitement in the borough, where an unusually large vote was polled in each of the three districts. Constables supported to return a majority of more than 300 in the borough. Senator Frelinghuysen's name was so cut that his majority was but 146. Borough voters rolled up a total majority of 511 for Taft, exceeding the vote polled for Roosevelt in the last campaign by 88. There were only about 200 "stay-at-homes" across the brook, and the majority of the vote was polled before noon.

The Republican ticket triumphed in all districts, Congressman Wood returning 479; Assemblyman Smalley, 462 and County Clerk Anderson 500. Julius J. Stahl ran ahead of W. L. Smalley, Jr., on the councilmanic ticket, returning 922 to his running mate's 907.

Mr. Frelinghuysen's majority was 390 when he was a candidate before.

"THE PEOPLE'S VICTORY," SAYS FRELINGHUYSEN.

When State Senator Joseph S. Frelinghuysen learned of his victory at the polls in Somerset, he exclaimed: "I had arraigned against me the automobile speed maniacs, the local optionists and the enemies of equal taxation. My victory is a victory of the people and is in the past I shall be their firm and true representative at Trenton."

Mr. Frelinghuysen's plurality over Col. Dungan is approximately 650.

OLY CROSS ELEVEN WINS; SCORE 26 TO 6

Playing snappy football every minute, reeling off forward passes, delayed passes and all sorts of trick plays and punting the leather like veterans, the Holy Cross football eleven defeated the Walton A. C., of Orange by a score of 26-6 in a game played on the North Plainfield cricket field yesterday afternoon. The visitors were a gamey bunch at that, and although outweighed, worked all the harder and did actually succeed in scoring a touchdown—the first score of the game, by the way—after a brilliant 40-yard run by Knapp, who received the ball on a forward pass. T. Bomeisler kicked the goal.

Nash, one of the loudest noises on the church eleven, started the scoring for the boroughites by booting the leather between the bars soon after Walton's touchdown. Soon after these four points were hung up, he crashed over the line with the first touchdown, after a series of plays which the eleven worked like veterans. He kicked the goal and later added another point to the score by expert booting after Coyle had been shoved over for the second touchdown. This ended the half, with the score 15-6 in favor of Holy Cross.

Never letting up in their aggressive play, in which the plays went off like clock-work, the church boys scored two more touchdowns in the second half. Williams scored the first, and Nash carried the ball over for the second. Nash kicked the goal by Miller. The lineups:

Holy Cross—Coyle, left end; Neff, left tackle; Sharp, left guard; Lindsey, centre; Blazier, right guard; Stine, right tackle; Brakeley, right end; Vail, quarterback; Mosher, left halfback; Williams, right halfback; Nash, fullback.

Walton A. C.—Thurber, left end; Black, left tackle; Richards, left guard; Robinson, centre; Wright, right guard; Mahoney right tackle; Cole right end; R. Bomeisler, quarterback; Knapp, left halfback; T. Bomeisler, right halfback; Seymour, fullback.

Referee, Phillips; umpire, Farr; linesmen, Miller and Wertz. Twenty minute halves.

The Telephone "at Home."

Here is an excellent idea that none of us had thought of before:

A girl whose engagements are many and who is, therefore out a good deal, has established a telephone hour. In this way her friends are always sure of catching her on the wire, and she comes in for many unexpected good times that otherwise might be missed. Until she did this it was almost impossible to get her. Now, if she is not at home at the telephone time she calls up the house and tells the maid where she may be reached. The arrangement works to a charm, she says, and nothing would induce her to go back to the haphazard fashion of any and no time.

—Daily Press want ads. pay.

77 AND 79 MARKET STREET, NEWARK

E. A. KIRCH & CO.

WHAT WE SAY IS SO

77 AND 79 MARKET STREET, NEWARK

More Reasons Why You Should Trade Here

Whatever we advertise will always be found here in ample quantities. We advertise nothing for the sake of mere effect. We deem such money illy spent unless the effect be legitimate and lasting. Our salesmen are never compelled to say "We're just out of this article," or offer you "something just as good." We repeat—

We Are the Store of Truth Telling
We Are the Store of No Tricks
We Are the Store of Low Prices
We Are the Store of Fair Dealings

China Closets
(Like Cut.)
Sold Regularly at $30.00—very special 18.98

3-Piece Parlor Suit
(Like cut)
Piano polished mahogany frames. Loose cushions, silk tassels. Panne plush, damask or silk plush. Regular price $75. An unusual bargain at

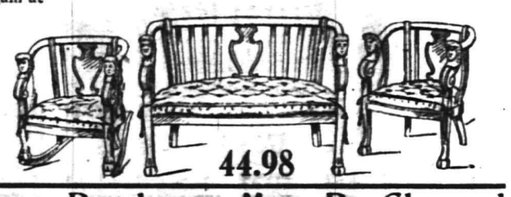

44.98

Dining Chairs
Like cut. Box frame, slip seat, claw feet, genuine leather, beautifully polished oak. Sold regularly at $3.98, at 2.75

Your Purchases May Be Charged

Turkish Arm Rocker
(Like cut)
Upholstered in Genuine Chase Leather. Full spring construction. Sold regularly for $20. Special..... 11.98

Roller Skates
Like cut.
Iron wheels. Fully worth 75c. Can be adjusted to fit any size shoe. While they last 30c

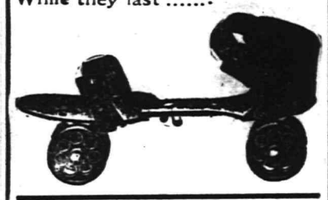

COLLAPSIBLE GO-CARTS
Regular price $5.50, at..... 2.98

Prize Capital Range
Like cut. Regular price $30.98; with top mantel as shown 25.98

Belmonts 16.50
Ben Hur 18.50
Royal Baker 26.25

"Ask the Woman who uses one"

Oak Heaters
No. 11—Like cut.
3.98

Cylinder Stoves
No. 8
2.75

Laundry
Regular $7.50
4.98

Sparkle Oak
No 12, at
12.98

RUGS

Royal Wiltons
9x12—regular value $45, at..... 29.98
8.3x10.6—regular value $40, at... 28.48
6x9.2—regular value $25, at..... 16.98

Axminsters
9x12—regular value $28, at..... 19.50
8.3x10.6—regular value $25, at... 17.50

Body Brussels
9x12—regular value $30, at..... 23.75
8.3x10.6—regular value $27, at... 21.00

Brussels
9x12—regular value $22.50, at..... 14.98
9x12—regular value $18, at..... 11.25

Chiffoniers
Like cut. Genuine oak, golden finish, sold regularly at $7.50. Sale Price 3.98

One with mirror, sold at $8.98, for 6.98

TRY A PRESS WANT AD.

LEVY BROS.
115 WEST FRONT ST.

This sale is something more than a Conventional Dry Goods Sale, it has a deeper sense of meaning, for the real merits and benefits are fairly showered on the customers; its aspirations and efforts are to hold the confidence of the people.

FOURTH BIG MILL AND FACTORY SALE!

Balloons Given Away On the Opening Days of this Sale!

Horns Given Away On the Opening Days of this Sale!

THE EVENT OF ONCE A YEAR

STARTS THURSDAY, NOV. 5th, AT 9 O'CLOCK, AND ENDS THURSDAY, NOV. 19th

Pillow Cases, 5c, Thursday and Saturday mornings, 9 o'clock. Other time limited sales announced on our Store Bulletin.

Umbrellas, 15c, Thursday morning, 10 o'clock. Other time limited sales announced on our Store Bulletin.

Blankets, white and gray, sale price **29c.**

White Hemstitched Handkerchiefs, sale price **1c** each.

Plain Dress Goods and Stripe Wool Finished Serges, sale price **9¾c** yard.

Linen Huck Towels, slightly soiled, mill price **8c** each; always **15c.**

Men's Heavy Underwear, sale price **35c.**

Remnants of Floor Oil Cloth, 18c square yard.

$2.50 Wool Finish Blankets, $1.49 a pair.

Umbrellas—Great Sale of Umbrellas, **15c, 25c, 49c, 98c, $1.25** and **$1.39.**

Mill and Factory Sale of Furs. Neckpiece, **$1.98** to **$15.** Muffs from **$1.98** up.

BARGAINS, BARGAINS AND BARGAINS

Await your coming, and every day of the sale you'll find them here. In addition each day will have its Extra Special Attractions. **"The Time Limited Sales"** of goods needed in every home at **Half Price and Less** not to be had at other times. For instance: Thursday morning at 10 o'clock **Umbrellas 15c and 25c.** At another hour **Bleached Pillow Cases 5c, Ladies' Hemstitched Drawers 10c a pair,** and many others.

MISCELLANEOUS ITEMS.

Fine Cross Bar, Hemstitched Handkerchiefs, **3c.**

4 Rolls fine Medicated Toilet Paper, **15c.**

Pearl Buttons, **3c** a dozen.

Ladies' 25c Belts, **10c.**

Mill Remnants of all wool double width **Dress Goods,** up to 69c, at **15c, 19c and 25c.**

50c all wool **Cloth, at 39c.**

DRESS SKIRTS.

Newest styles and newest material, sensational prices.

Skirts, worth **$3.00, at $1.98.**

MUSLIN UNDERWEAR.

Extra Grade Gowns, **49c.**

Tucked Muslin Drawers, hemstitched, **19c.**

75c Lace Trimmed Drawers, **49c**

75c Madras Waists, **49c.**

$1.50 Sweater Coats at **98c.**

All Wool Sweater Coats values up to **$3,** at **$1.98.**

Flannelette or Challie Kimonas, **19c.**

25c Hose Supporters, **15c.**

Large Bundle Cotton Batting, **9c.**

Children's Knitted Under Waists, **10c.**

Men's Negligee Shirts, **19c.**

Boys' 25c School Caps, **10c.**

$1.00 Kid Gloves, **69c** pair.

Amoskeag Gingham Aprons with bibs, **25c.**

Bleached Turkish Towels, **5c.**

Daisy Flannel, pink, blue, etc., **8c** per yard.

Babies' 50c All Wool Drawer Leggings, 29c pair.

Bleached Sheets, 29c and 39c each.

50c Cork Linoleum, remnants, **29c** square yard.

Ladies' 25c Gloves, 10c.

$1.50 Black Heatherbloom finish Petticoats, with Embroidery Flounce, **98c.**

Ladies' 25c Knitted Corset Covers, 19c.

Ladies' Muslin Gowns, 29c; 75c Flannelette Gowns, 44c.

Hemstitched Tucked Muslin Drawers, 19c.

Hemmed Napkins, 4½c.

Baby Shaker Flannel, 4¾c yd.

$2.50 Flannelette 2-piece House Dresses, $1.49; famous Le Mode make.

Ladies', Men's and Children's 15c Hose, 9c pair.

10c Dress Ginghams, 6¾c yd; **Apron Ginghams, 5c** yd.

Pillow Cases, 9c; good muslin.

Mill Ends of Table Damask, 29c yard.

Ribbons—All silk Ribbons, assorted widths, **5c** yard. No. 80 Silk Ribbons, **12½c** yard. **39c** and **50c** Wide Ribbons, **23c** yard.

Carry it from Room to Room

Early Morning Comfort

Open your sleeping-room windows—let in the crisp, fresh air—but your room need not be cold while dressing—a touch of a match and the welcome heat is radiating from the

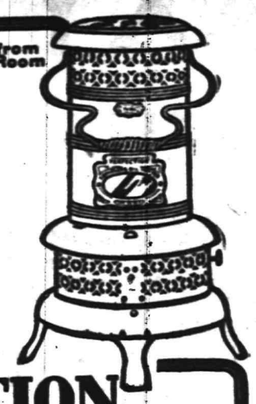

PERFECTION Oil Heater

(Equipped with Smokeless Device)

For heating the bath-room quickly it's a great convenience, and will make the morning dip as glorious as in the summer.

Now it's breakfast time—make the room cozy and cheerful—your breakfast more enjoyable and start the day without a shiver. The Automatic Smokeless Device prevents all smoke and smell and makes it impossible to turn the wick too high or too low. Cleaned in a minute—burns 9 hours with one filling. Finished in Nickel and Japan. Every heater guaranteed.

The **Rayo Lamp** can be used in any room—safest and best for all-round household use—latest improved central draft burner—bright light at small cost. Absolutely safe. All parts easily cleaned. Made of brass, nickel plated. Every lamp warranted. If you cannot get the Rayo Lamp or Perfection Oil Heater from your dealer, write to our nearest agency for descriptive circular.

STANDARD OIL COMPANY
(Incorporated)

Now that You've Settled on the HOME—Be Wise and Choose Us For The Furnishings!

Instance Items!

$40 Brass Beds—2 in. cont. posts, 4 ft. 6 in. size	32.00
$24 Brass Beds—2 in. posts all sizes	14.85
$34 Bureaus—Golden oak, bevel mirror	26.50
$15.50 Bureaus—Golden oak, bevel mirror	11.50
$4 Rockers—Carved golden oak, cobbler seat	3.25
$7.50 Rockers—Golden oak	5.95

ALWAYS the largest exclusively Furniture Store in the State, with prices below all others—the additional six-story building now going up next door will give us more room and broader stocks than ever!

And Buying NOW Means CUT PRICES at the "NEW BUILDING SALE"

Store Your Goods in Our Warehouse

"THE OLD RELIABLE HOME FURNISHERS" EST. 1860 INC. 1907
COWPERTHWAIT & VAN HORN CO.
73 MARKET STREET. NEAR PLANE ST. NEWARK, N.J.
Note Name and No. "73" Before Entering Store

The Portland Range Rules Supreme

HEATING STOVES & COOKING RANGES

WE STILL MAINTAIN THE HIGH STANDARD OF STOVES AND RANGES USUALLY FOUND ON OUR FLOOR.

OIL STOVES

The "BEAUTY" and "PERFECTION" Oil Stoves are entirely satisfactory and very necessary at this season of the year.

HOUSEFURNISHING DEPT.

is full of useful and up-to-date Cooking Utensils.

HARDWARE

Largest stock in the City of Builders and Shelf Hardware

Plumbing and Tinning a Specialty.

A. M. GRIFFEN,

119-123 EAST FRONT STREET, PLAINFIELD, N. J.

The Policy of Our Store

is to Satisfy Every Customer Who Comes Here, Whether the Purchase be Large or Small.

YOUR PRESCRIPTIONS RECEIVE OUR PERSONAL ATTENTION.

:-Schreiner's Pharmacy-:

PARK AVE. and SECOND ST. TEL. 898-J.

SWEATERS HAND MADE. ALL WOOL.
2.50, 3.50 and 5.00.
JAS. R. BLAIR - - 119 Park Ave.

ADVERTISE IN THE DAILY PRESS

ASSEMBLY CANDIDATE HELD ON ASSAULT CHARGE.

William Voorhees, candidate for Assembly on the Republican ticket, in Middlesex county, was held in bail by Justice Bergen at New Brunswick yesterday morning on a charge of assault and battery made by R. L. McDowell. The two attended the First Presbyterian church at Cranbury Sunday, when the Rev. Mr. Curry preached a sermon on local option. Following the service Voorhees approached McDowell when he was conversing with several women. McDowell asked Voorhees why he had not kept the pledge he made to Mr. Curry last year to vote for local option, to which Voorhees replied that he had good reasons and that he was not pledged this year.

McDowell suggested that he must be pledged to the liquor men, as they were giving out his pasters in New Brunswick saloons. Voorhees declared tha he was not pledged to the saloon element, and that McDowell's statement was false. The couple separated, but later, McDowell alleges, Voorhees returned, caught him by the coat, tore his collar and otherwise asaulted him.

RETIRED HOTEL MAN VICTIM OF APPENDICITIS.

George R. Cable, for many years proprietor of a New York hotel, died suddenly yesterday morning, following an operation for appendicitis performed at Muhlenberg hospital. He had been ill but two days. Mr. Cable came to Plainfield from the metropolis last winter, having retired from business, and built a home on Park avenue near Randolph road. He was a native of Brewsters, N. Y., and leaves a wife, who was Miss Alice Smith, sister of Mrs. William Olmsted of East Front street, and R. A. Smith, of Park avenue. He was a member of the Masonic order.

The funeral will be held at his late home Thursday afternoon at 2:30 and will be conducted by Rev. Dr. A. H. Evans, of New York. Burial will be at Hillside.

TAFT REACHES HOME TO CAST HIS BALLOT.

Judge Taft arrived in his home city, Cincinnati, Ohio, from his tour at 8 o'clock yesterday morning.

He was accompanied by Mrs. Taft, who was with him on the last day of his speaking tour.

An accumulation of important office matters required his attention upon arrival and precluded his voting, as he had expected to do, at noon. He said he would go to the polling place late in the afternoon.

After having his throat treated by Dr. J. J. Richardson, the throat specialist of Washington, the judge declared that he felt in every way as good as he did the day he began his campaign.

22 BUILDINGS BURNED AT SAVANNAH, NEW YORK.

The village of Savannah, twenty-one miles west of Syracuse, in Wayne county, was almost wiped off the map by a fire that broke out at 3 o'clock this morning and swept north and south through the business section of the city, until twenty-two buildings and a total of $150,000 worth of property had been consumed. The fire started in Millan's bakery on Main street.

An engine and fire company from Syracuse and one from Clyde went to the scene, but by the time they had reached Savannah the fire had burned itself out.

POLITICAL DISCUSSION FATAL.

Engrossed in Argument He Fails to Hear Locomotive.

While standing on the railroad tracks in Summit avenue, Jersey City, Monday night, engrossed in a political discussion, James Stack and Peter Flanagan paid no attention to the clanging of a bell on a locomotive drawing a train of cars from the open cut being excavated through Bergen Hill for the Erie Railroad, and both were knocked down.

Stack's leg was taken off by a wheel and he bled to death. Flanagan was not fatally injured. Stack was forty years old. He lived at No. 619 Summit avenue.

High School Parent-Teachers Confer.

A meeting of the parents pupils and teachers of the Plainfield High School will be held in the school auditorium on tomorrow evening of this week. Principal I. W. Travell will speak on "Purposes and Problems of High School Education," and opportunity will be given to parents to meet the teachers socially and to confer with them about their children. The rapid growth of parent-teacher organizations in connection with our public schools is indicative of the real service they perform in increasing the efficiency of school work.

Mrs. Otis E. Hovey will be in charge of the meeting.

Funeral of Mrs. Adams.

The funeral of Mrs. Susan C. Adams, widow of Jacob F. Adams, was held Monday afternoon at her late home on Duer street. It was conducted by Rev. Charles L. Goodrich and was attended by a large gathering of relatives and friends. During the service two selections were rendered by Mrs. Frank Woodruff. Burial was made in the Methodist cemetery, grandsons of the deceased acting as pall bearers.

BIDS ARE RECEIVED FOR NEW FIRE HOUSE

Five bids for the construction of the proposed new East End fire house were received at the November meeting of the Common Council Monday night, but one, that of the Barrows, Norton Construction Company, of New York, was thrown out, because the check accompanying it was not certified. The firm's bid was $12,937. The other four bids were as follows:

Wyman & Haberle, of Plainfield, $11,373; Alexander Milne, of Plainfield, $10,750; Northeastern Construction Company, of New York, $11,960, $10,800 and $12 500 according to different construction and materials used; Clarence L. Line, of Plainfield, $11,983.

All of the bids were too high and does not leave a sufficient amount out of the $15,000 appropriation to equip the fire-house. The Common Council considered the matter in executive session and decided to lay it over until Monday night, November 9, when a special meeting will be held to take further action.

CITY FATHERS POSTPONE THOROUGHFARES' OPENING.

Public hearings were granted at the November meeting of the Common Council Monday night on the proposed ordinances providing for the opening of Johnston and Kensington avenues. Henry Hansen, a resident of Johnston avenue, spoke in favor of the improvement, while William Hand, a property-owner and representing other owners on the avenue, favored the substitution of Jackson avenue for Johnston avenue, and the naming of the entire thoroughfare Woodland avenue. He spoke of the many advantages according to his plan, including the facts that it would be easy of access on account of fire from the new fire-house, and that there are hydrants on that avenue, while there are none on Johnston avenue.

Frank L. Holt, Clarence M. Trowbridge and H. H. Williams, all residents of Kensington avenue, opposed the opening of that thoroughfare as proposed, chiefly because of the expense it would place on the property-owners, due to the fact that considerable filling and excavating will have to be done, while there is no real necessity for the improvement. The three men reside on Kensington avenue, between Watchung and Prospect avenues, and they represented the interests of other property owners in that block.

In view of the opposition both ordinances were withheld by the street committee for further consideration and were not put on first reading, as intended. They will come up at some future time.

It was also following the advice of Corporation Counsel C. A. Marsh that no action was taken regarding the Johnston avenue opening. He requested delay by reason of the fact that such an improvement would necessitate the building of another bridge by the New Jersey Central, and amendments to the ordinance might be necessary. He cited the fact that it was the first ordinance of the kind that had come before the Council in twenty-five years, requiring an overhead bridge and he wanted to consider it at more length.

Burial of Miss Miller.

The body of Miss Grace E. Miller, who died at her home in Clinton, Iowa, Thursday, soon after returning from a long visit in Plainfield, was brought to Rahway Monday morning, for burial in the family plot. The service at the grave was conducted by Rev. Ora J. Shoop, pastor of Grace M. E. church, and was attended by her aunts, Miss Grace Johnson, and Mrs. Sarah Randolph, of Duer street, and other local relatives. The young woman's father, the late Robert Miller, was a native of Rahway.

Holy Cross Club Schedule.

Holy Cross Club football eleven played the Walton A. C., of East Orange, yesterday afternoon on the Cricket Field, at 3:30 o'clock. The rest of the schedule is as follows: November 7, Somerville High School at Somerville; November 14, Rahway High at the Cricket Field; November 21, New Brunswick H. S., at New Brunswick; Thanksgiving Day, Westfield High School, at Westfield; November 28, Plainfield High School at Hope Common.

Walter Gray's Funeral.

The funeral of Walter Gray, who died Thursday night from typhoid fever, was held at the home of his father, Theodore Gray, of West Front street, Monday afternoon. The service was strictly private and was conducted by Rev. Dr. Charles E. Herring. Burial was in Hillside cemetery.

Mother's Association to Meet.

The Plainfield Mother's Association will meet at the Plainfield High School, Friday afternoon at 3 o'clock, when Mrs. Andrew J. Gavett will deliver an address on the subject, "The Meaning of Modern Motherhood."

—Principal B. J. Phelps, of the North Plainfield Public Schools, addressed the pupils of the high school, Monday morning on the intellectual, moral, physical and social sides of college life.

HOLIDAY GOLF RESULTS AT TWO LOCAL CLUBS

The ideal weather conditions brought out one of the largest crowds of the season at the Plainfield Country Club, yesterday, when several scheduled events were played. The competition for the Election Day cup resulted in several close matches. Prizes were offered for the best gross and best net scores in Classes A and B. In the former class W. T. Glenney won the gross score prize and E. P. Goodwin the net score prize, while in Class B, S. P. Wood took the gross score prize and Hugh F. Fox the net score prize. The scores:

Class A—W. T. Glenney, 86, 6-80; E. P. Goodwin, 99, 17-82; J. A. Lane 101, 17-84; H. D. Hibbard, 91, 7-84.

Class B—H. F. Fox, 100, 25-75; S. P. Wood, 99, 23-76; G. F. Earle 101, 25-76; E. C. Patterson, 106, 27-79.

In the morning there was the semi-final play for the Autumn Handicap cup, Class A and B. players, and the finals were in the afternoon. In the semi-finals, Class A, W. T. Glenney, 6, beat Arthur Murphy, 8, 1 up (20) holes, and in Class B, S. P. Wood, 23, beat C. W. King, 26, 4 up and 3 to play. In the finals, W. T. Glenney, 6, beat S. P. Wood, 23, 2 up.

The finals for the Winners' cup were also played, George S. Clay, 21, beat L. H. VanBuren, 25, 1 up.

The active season closed at the Park Golf Club, yesterday, with play for the Holiday, President's, Golf Club and Oakmont trophies. W. V. Byard won the Holiday, President's and club cups, while Willard Gano was the winner of the Oakmont cup. These scores were returned for the several trophies:

W. V. Byard, 89, 12-77; L. R. Howard, 105, 20-85; W. R. Faber, 96, 8-88; Miss Lydie E. Loizeaux, 101, 13-88; Charles W. McCutchen, 108, 17-91; Dr. H. K. Carroll, 92, 0-92; Charles B. Morse, 106, 14-92; W. E. Lough, 106, 10-96.

W. V. Byard, winner of the President's cup, had a total of 16½ points, Willard Gano was second with 15¾ points; W. R. Faber third with 15 1-3, and Dr. H. K. Carrol fourth with 14 1-3.

Willard Gano won the Oakmont and club trophies, W. V. Byard finishing second for the former cup, and E. E. Gano second for the scratch trophy.

There was also an approaching and putting competition, in which Miss Bessie TenEyck and R. V. Carpenter and Miss May Shreve and W. V. Byard were tie for first place with a score of 9. In the playoff, Miss Shreve and Mr. Byard won by the same score.

MRS. WADSWORTH'S FUNERAL.

Service Conducted at Her Late Home by Rev. Charles L. Goodrich.

The funeral of Mrs. Mary Tilney Wadsworth, wife of William B. Wadsworth, was held yesterday afternoon at her late home on West Eighth street. It was conducted by Rev. Charles L. Goodrich, pastor of the Congregational church, assisted by Rev. Dr. George Strowbridge, of Asbury Park, a cousin of Mrs. Wadsworth. The latter spoke briefly of the departed in a personal vein, dwelling upon her many excellent qualities.

During the service, a quartet from the First Presbyterian church, of Brooklyn, rendered four selections. They were "Nearer, My God, to Thee," "Abide With Me," "Crossing the Bar," and the "Sevenfold Amen." There were numerous handsome floral tributes.

Burial will be made in Hillside cemetery during this morning, only the family and relatives attending.

George P. Smith a Benedict.

Mrs. Julia A. Lodge, of Brooklyn, announces the marriage of her daughter, Lucretia Mannell to George Proctor Smith, son of the late Seymour G. Smith, former Councilman of this city, which took place Monday afternoon at the Tompkins Avenue Congregational church, Brooklyn, the pastor, Rev. N. McGee Waters, officiating. The groom was a resident of Plainfield for over twenty years. He is now manager of the Philadelphia branch of the Bourne Scrymser Co., oil manufacturers, of New York. The couple will be at home after November 16, at 614 South Forty-eighth street, Philadelphia.

"Bah," said Guttridge.

Former Democratic City Chairman J. V. F. Dilts an over-zealous partisan, challenged the vote of Robert Guttridge, a member of the election board at the First district of the First ward this morning.

"On what ground?" said Guttridge.

"You're not a naturalized citizen."

"Here's my papers; bah!"

Dilts wiltered.

Miss Timmins' Funeral.

The funeral of Miss Annie Timmins, who died in Muhlenberg hospital from burns received Friday morning, was held in an undertaker's establishment on upper Second avenue, New York, Monday afternoon. Burial was afterwards made in Calvary cemetery.

—Miss Annis Louise Kinsman has resigned her position at the Public Library, to join her family in Massachusetts.

CELEBRATED
WHITE LABEL GOODS
1908 PACKING
Noted for their Fine Flavor, Wholesomeness and Absolute Purity.
Fancy Sifted Sugar Peas, Fancy Little Gem Peas, Fancy Sweet Champion Peas, Fancy Whole Asparagus, Fancy Asparagus Points, Fancy Asparagus Tips, Fancy New Canned Tomatoes.
SPECIAL PRICED BY THE DOZEN
NEUMAN BROS.
GROCERS
Watchung Avenue and Fifth Street. Telephone 760.
Efficient and rapid delivery service to all parts of the city or borough.

MONO
Fireproof Storage Warehouse.
Separate Rooms, Fireproof Partitions. Clean, Dry, Secure.
Inspection Invited—Open 8 a. m. to 6 p. m.
FURNITURE REMOVED WITH CARE.
Telephone 522-W. Opposite freight depot.

DO NOT THROW FADED GOWNS AWAY.

This is the season when maids and matrons view their faded summer finery with utter dismay, and sort out the pretty deliately tinted frocks preparatory to consigning them to the temporary oblivion of the scrap bag. It is all a mistake. Before discarding the light-colored gown, do it up yourself. Soak it in salt water, wash and rinse in water to which is added a little ammonia. The ammonia will often restore the color. Dry in the shade.

Supposing the faded, streaked appearance is beyond restoration by this method, then the best plan will be to wash the garment in hot water, which will probably fade it all alike. When faded uniformly any trimming, such as folds, can be ripped off, and new material, in a darker shade, substituted.

Cuffs and yoke of the new material or hems on the sleeves, and a bertha at the top of the dress will transform the faded frock into a smart-looking and serviceable costume.

Frayed and faded hems can be neatly mended and then covered with a deep fold of some new, contrasting fabric, and as a waist usually fades on the shoulders first it is an easy matter to cut tis portion away and substitute a guimpe. Goods matching the fold on the skirt should trim the top of the dress.

If the upper parts of the sleeves have faded take the under portions for Jap sleeves and trim them to match the waist.

It must be borne in mind that plain weaves must be bought when the dress to be trimmed is either figured, dotted, checked or plaided, and that fancy material is used when the background is plain.

Very fine dresses on the lingerie order, but colored, usually lose their brightness during repeated washings, and when they reach the faded stage may be boiled white and used afterward for dainty petticoats.

They seldom come out of the ordeal sufficiently clear-looking to be worn afterward as a dress. Still they make excellent petticoats for use under dancing frocks.

If the desire is to bleach a colored dress the garment should be put into a boiler, after wetting it, of boiling water, to which has been added a strong soap, shredded, and a handful af washing soda or a cupful of Javelle water.

When white, the dress should be rinsed in several waters. If the frock has a yellow tinge, a little blueing should be added to the last rinsing. Then the garment must be dried in strong sunlight. Then wet again, and put through the starch.

Gingham or chambray skirts that have faded in streaks, but otherwise retain their color, make excellent petticoats for everyday wear. The bottoms of these skirts should be cut off—they will probably be worn—and a ruffle of new goods to match or in a contrasting color used to replace the part removed. A gingham or chambray flounce edged with a strong torchon lace is both pretty and serviceable.

Miss Sarah Carney, of West Fifth street, is seriously ill with typhoid fever.

FREE FREE
A 25c CAKE OF
Keeler's Cold Cream Soap
will be given to every purchaser of a 50c jar of
KEELER'S SUPERIOR COLD CREAM.
(Nature's Skin Food.) A toilet necessity. Delightfully fine and dainty. Completely protects a delicate skin from the effects of your summer outing and the coming wintry winds. Call and have it demonstrated at
RANDOLPH'S PHARMACY.
Sizes 15c to $1.50.
"The cream that is different." 10 27 3mo

BIG PIANO SALE
THIS WEEK ONLY
Must and will be sold regardless of price at Hadley's Piano Storage Salesrooms. Several standard makes among them, Chickering, Steinway, Weber, Schumann and others, full size, Uprights $25, $50 and $75. New Bailey & Radle Pianos, the Bankrupt stock of an agent, $125, was $275. Squares given away. We have the goods and defy competition. Beware of canvassers and agents and save the commission. Why pay $200 more for a piano because it is on a polished floor. Call and be convinced, bargains guaranteed. Installments $5.00. Sale Positive—all at Once—Don't Delay.
Hadley's Piano Salesrooms, 315 W. Front St. Open Evenings

John S. Lewis
Artesian Well Contractor.

Estimates Cheerfully Given.
Box 173,
Scotch Plains, N. J.

BURNS THE BARBER
THIS WEEK, SATURDAY
FREE TO EVERY CUSTOMER, A SAMPLE BOX OF MENTOLATUM TO TAKE HOME.
A FREE POLISH WITH EVERY SHAVE
UNION BARBER SHOP 212 Watchung Ave.

CANARY BIRDS
All Singers. Cages, Seeds, etc
KURZHALS
Theatre Building, West 2d St.

A. M. RUNYON & SON, UNDERTAKERS.
403 Park Avenue. Telephone No. 40.
Office open day and night.
Office of Hillside Cemetery
New York Office—50 Great Jones Street, Tel. call, 3345-Spring.
New York Embalmers License—1220.
New York Registered Licensed Undertaker No. 315.

T. A. MOORE.
UNDERTAKER AND EMBALMER.
Office—508 Watchung Ave. 'Phone 790
Residence—614 East 6th St. " 741-R
New York Office, 27 Great Jones St.
Telephone Call, 3249-Spring.
OFFICE OPEN DAY AND NIGHT.

Established 1872.
P. CASEY & SON.
UNDERTAKERS AND EMBALMERS.
Office 116 Park Av., Tel. 884-w. Res., 417 W. 3d St., Tel. 903-R. Office open day and night. N. Y. office 10 E. 22d St. Tel. 2094 Gramercy

GEO. W. COLE.
UNDERTAKER & EMBALMER.
200 West Second St. Telephone 153.
OFFICE OPEN DAY AND NIGHT.

Chas. L. Stanley,
159 East Front St. 'Phone 928.
Headquarters for choice Cut Flowers and Potted Plants.
Floral design work a specialty.
33,000 feet of glass. South Ave.

L. L. MANNING & SON,
STEAM GRANITE WORKS.
Corner Central Avenue and West Front Street. Opposite First Baptist Church.

DIED.

CABLE—On Tuesday, November 3, 1908, George R. Cable, in his 70th year.

Funeral services at his late residence, 1304 Park avenue, on Thursday, November 5, at 2:30 p. m.

Classified Advertisements

Rates for advertisements under this heading one cent a word for first insertion, one half a cent a word for consecutive insertions of the same advertisement running for less than one month, one month, fifty cents a line (6 words to a line), double rate for advertisement set in capitals.

No advertisements received for less than ten cents.

Copy for death and marriage notices and classified advertising accepted up to 2:30 p. m.

THE DAILY PRESS is not at liberty to give any information regarding advertisements that require an address in care of this office. Persons answering these ads. should mail or leave answers as stated in advertisements.

Help Wanted.

WANTED—White nurse girl, about 18, to care for children. Call afternoons, 955 West Sixth street. 10 30 tf

WANTED — Boys to work at plumbing. Galbraith, 193 North avenue. 11 2 3

WANTED—An experienced waitress, white, with satisfactory reference. 520 West Seventh street. 11 4 tf

WANTED—Girl for laundress-chambermaid. 1060 Central avenue. 10 29 tf

Miscellaneous.

TIME to plant privit hedges, fruit trees, grape vines, small fruit, etc. Address, Hurlburt & Colburn, Rural 1, Plainfield, N. J. 10 14 tf

MRS. BONY, high class dressmaker; French model, fine remodelling; moderate prices. 182 Somerset street. 10 14 1m

H. H. BUTLER, D. V. S., graduate American Veterinary College, N. Y., pet animals a specialty. OFFICE AT HEDDEN'S livery, 118 East Fourth street. Telephone 114-J. 10 24 tf

L. SPEAR pays the highest prices for gentlmen's cast-off clothing and shoes; send postal; will call. 335 Watchung avenue. 10 9 1m

CEMENT sidewalks of all kinds, made and laid; satisfaction guaranteed. For prices address Hand & Hand, Scotch Plains. 10 29 tf

CESSPOOLS and vaults cleaned, built and repaired at reasonable prices. T. M. Ingraham, Plainfield, R. F. D. No. 1. 10 20 tf

WE PAY unusually high prices for furniture, antiques, etc., in good condition. Exchange. Tel. 901-R. 9 11 tf

YOUNG man don't be afraid. We start you housekeeping with very little money. Call Exchange, 325 West Front street. 9 11 tf

STORE your furniture with the Plainfield Storage Company; reasonable rates. Orders left for moving vans, Nagle's, Front and Grove Sts. 1 4 tf

BABIES crochet sacques for sale; all prices; also ladies' knitted sweaters made to order. Mrs Mayer, 54 Pearl street, North Plainfield. tf

P. H. LATOURETTE, auctioneer; sales promptly attended to; satisfaction guaranteed. 326 West Front street. 2 10 tf

BEFORE selling your furniture see Latourette, 326 West Front St. tf

Rooms and Board.

GOOD accommodations; low rates. Boyce's Hotel, 97 Somerset St. tf

PLEASANT room to let, with board; hot water heat. 21 Sandford avenue. 10 26 tf

FURNISHED rooms to let; first and second floors; all improvements. 97 Jackson avenue. 11 2 6

FURNISHED room to let; a pleasant front room; fine neighborhood, near business centre; 5 minutes from R. R. station; heated; improvements, etc; reasonable. Mrs. Owen, 216 East Fifth street. 11 2 3

724 WATCHUNG AVE., near Seventh street, desirable rooms with first class board. 10 14 1m

FURNISHED room, light and airy; heated; in nice neighborhood, near centre of town. Call 334 East Fifth street. 10 7 tf

FURNISHED rooms, light and airy, in nice neighborhood, near centre of town. 225 East Fifth St. 7 17 tf

Money to Loan.

MONEY TO LOAN on bond and mortgage. Mulford, opposite Depot 12 28 tf

$25,000 TO LOAN at 5 per cent. in sums to suit, on good mortgages. Elston M. French, 171 North avenue. 9 19 tf

MORTGAGES placed on good security. Francis J. Blatz, First National Bank Building. 8 21 tf

MONEY to loan on band and mortgage. Charles L. Moffett, attorney, Woodhull & Martin building. 12 18 tf

TO LOAN—Money on good mortgages. George F. Brown, 94 Somerset street. tf

LOANS negotiated. J. T. Vail [illegible]

For Rent.

TO LET—Three large rooms. Apply E. Burke, Ann street, near Rock avenue. 6 5 tf

CHEAP rooms for man and wife. J. Manley, Insurance, 321 Park avenue. 10 9 tf

HOUSE to let, 7 rooms; adults only; 432 West Sixth street. Inquire at 430. 10 17 tf

10-ROOM house; all improvemens; to let; 1230 Park avenue. Inquire J. F. Ten Eyck, 218 West Front street, Rowley's drug store. 10 22 tf

BARN for rent. 142 East Fifth street. 10 31 6

TO LET—Five rooms; city water and gas. 340 East Third street. Inquire 107 Sumerset street. 11 2 3

TO LET—Seven-room house; 214 Spooner avenue. Inquire 418 East Sixth street. 11 2 3

TO LET—Offices lately occupied by C. L. Murphy, 210 West Front street, including steam heat. W. M. Stillman. 11 2 3

TO LET—Two apartments of 3 rooms each, in new building, 213 and 215 Westervelt avenue; rent $9 a month to good tenants. J. V. E. Vanderhoef, at Woodhull & Martin's store. 10 31 tf

3 AND 4 ROOM FLAT to let. S. Mann, 919 West Third street. 10 28 tf

FOR RENT—Eleven-room house, with bath; large heater; all improvements; good neighborhood; corner lot 62x144 feet; rent $35 per month. Inquire W. C. Hubbard, 111 West Fifth street. Telephone 121-R. 11 2 tf

TO LET—Furnished rooms or three rooms for light housekeeping. Address Mrs. B., Press office. 11 4 4

To LET—Four light unfurnished rooms; gas and city water. Apply 663 East Sixth street. 11 4 3

THREE rooms to let; gas, city water. Call 311 New street. 11 4 3

TO LET—Two large rooms, Second street and Madison avenue; $7. John P. Emmons, 197 North avenue. 10 31 3

FOR RENT—Five-room flat, in centre of town; city water, gas and toilet; reasonable rent; nicely decorated rooms. Inquire E. M. French, 171 North avenue. 10 17 tf

TO LET—Six large rooms; apartment; good condition; 204 Clinton avenue; also 4 rooms, 644 Essex street; also 1426 Williver street, near Safe Works; house 26 Harmony street. Inquire J. Sachar, 731 West Third street. 10 27 tf

TO LET—Six-room house; city water, bath. Inquire 442 West Sixth street. 10 30 tf

FOR RENT—Two new houses, within five minutes of North avenue station; all improvements; 7 and 8 rooms; $25 and $30 a month. J. V. E. Vanderhoef, at Woodhull & Martin Co. 10 26 tf

6-ROOM house to let. Stony Brook place. Inquire J. F. Ten Eyck, 218 West Front street, Rowley's drug store. 10 22 tf

FOR RENT—Large 12-room house; all improvements; fine condition; excellent location; 6 minutes walk to North avenue R. R. station; rent $50 a month. Address A. M. Lederer, 117 West Front street. 10 12 tf

FURNISHED rooms, with improvements for light housekeeping. 445 Orchard place. 10 7 tf

LARGE, light, airy rooms for rent in nice neighborhood. Apply 225 East Fifth street. 6 8 tf

Situations Wanted.

SITUATIONS wanted; competent cooks, general houseworkers, waitresses, laundresses and others, (all nationalities). Hall's Employment Agency, Station driveway. Telephone 322-J. 10 29 1m

WANTED—To take care of steam heater or two. Address Wicht, R. F. D. No. 2, Plainfield. 11 4 3

MIDDLE-AGED American woman wants place as cook (excellent cook), wages $30; best of reference. Mrs. Keller's office, 22 Somerset place. Tel. 196-W. 11 2 2

FIRST-CLASS laundress wants washing at home. Address C. O. 2, care Press. 11 2 3

COLORED man wishes position, butler or cooking; references. Simmons, 511 East Third St. 11 2 3

YOUNG colored man with references wants care of furnaces. Call 524 East Third street. 'Phone 580. 11 2 3

YOUNG colored girl wishes position as nurse or chambermaid and waitress. 423 West Fourth St. 10 31 6

Poultry and Eggs.

PLYMOUTH Rock hens for sale. 145 Manning avenue. 11 4 3

FOR SALE—Two bantams, rooster and hen. Call 149 Duer street. 10 31 3

For Sale.

FOR SALE—We have several real good cars for sale cheap, owners buying 1909 cars from us. Thompson's Garage, 413 Park avenue. 10 28 9

FOR SALE—Ten minutes from main station, on trolley; 12 rooms; all improvements; stable; lot 70x440; only $4,000. Choice lots only $300; suitable for $3,000 houses. Ira L. La Rue, 152 North avenue. 6 11 tf

FOR SALE—The fine residential property of the late William Graydon; Eighth street, corner Central avenue; plot 167x158 feet. J. T. Vail, 177 North avenue. 10 16 tf

FOR SALE—Cheapest lot in Plainfield, 159 feet on one street, 125 feet on the other; 3 minutes walk from station; price $400. F. M. Bacon, 419 West Fifth street. 10 20 tf

FOR SALE—Excellent opportunity for a hustler to purchase an established clothing and gents' furnishing store in Plainfield; grand location; live business. If you mean business, address "Cash," care Daily Press. 11 2 3

FOR SALE—Saddle and light harness, prize winning bay cob, ridden and driven by ladies; perfect cross-country jumper; $175; must have good home. Milton Mendel, Park avenue. 10 31 6

HANDSOME Mason & Hamlin organ for sale cheap. 62 Sandford avenue. 10 31 3

FOR SALE—9-room house, 85 Westervelt avenue. Sherwin's 110 West Front street. 9 9 tf-eod

FOR SALE—Fast roadster, harness and rubber tire runabout. Address Manning's Store, South Plainfield, N. J. 11 2 3

FOR SALE—Axminster rug, 9x12; sewing machine and kitchen cabinet. Address Axminster, care Press. 11 4 6

FOR SALE—Small house; centrally located; $1,500; $250 cash. Lot 40x100, central; good location; $500. Lot 50x140; fine neighborhood; close to centre of town; $1,000. New modern house; seven rooms and bath; all improvements; hardwood floors; price reasonable; $500 cash, balance mortgage. A. H. Wilson, 222 Madison avenue. 10 30 tf

1906 LOGAN runabout, 2-cylinder, opened in front, shaft driver, solid tires, perfect shape; a real good car; $225. Thompson, 413 Park avenue. 10 28 9

HOUSE and lot for sale, 407 New street; 8 rooms; $3,100. Apply 237 East Fifth street. 10 28 12

1906 2-CYLINDER Ford touring car, top, speedometer, storage battery, searchlight head lights, side and rear lamps, electric horn, extra good tires, perfect order, $490. Thompson, 413 Park avenue. 10 28 9

FOR SALE—The finest lot in Plainfield, on which to build a row of apartment houses. Chas. L. Moffett, attorney, Woodhull & Martin building, Plainfield, N. J 2 21 tf

Wanted—Miscellaneous.

WANTED—A saw-mill, to come and cut about 75 thousand feet of lumber. Inquire, A. Kane. 10 31 6

WANTED—Geese and duck feather beds; highest prices guaranteed. C. L. Robison, General Delivery, Plainfield, N. J. 10 28 1m

WANTED—Jobbing and cleaning, all kinds; furnaces cared for. James Turner, 318 Fillmore avenue. 10 31 3

WANTED—Two or more furnished rooms with privilege light housekeeping; on line of trolley. Give particulars, rent, etc. Address E. M., Press office. 10 2 tf

Real Estate Agents.

REAL ESTATE for sale, rent or exchange. Edmund Rushmore, 209 North avenue, telephone No. 49, Plainfield; 42 Broadway, New York. 10 10 tf

THOSE desiring to own a farm should consult one who has been selling farms for years, and he is yours truly William Henry Rogers, 136 Park avenue Plainfield; telephone 44. tf

REAL ESTAE for sale, rent and exchange at bargain figures, insurance in strong companies at lowest rates; money loaned on real estate. Thickstun & Eramops, 197 North avenue

Lost and Found.

FOUND—A gold bracelet on Central avenue. Apply 514 Central avenue.

LOST—A boy's bicycle at the North Plainfield football game on November 3, marked "Continental Junior, size 18, John Wanamaker." Whoever returns it to R. Timmerscheidt, 340 Franklin place, will be rewarded. 11 4 2

STRAYED—Young Jersey cow from Horse Show grounds. Notify Dr. Arnold Frank, Truell Inn. 11 4 tf

LOST—Small black Caracul fur neck piece Saturday morning, between 33 Sycamore avenue and postoffice. Reward if returned to 33 Sycamore avenue, corner Mercer avenue. 10 31 3

TAFT AND SHERMAN
BRYAN AND KERN
Claim to be Against the Trusts!

But the PEOPLES' CREDIT CLOTHING PARTY is in Favor of TRUST---ING!

OUR PLATFORM:

We do not believe in bad trusts, but we do believe that every man, woman and child should be Trusted, whether it is a Man's Suit or Overcoat, or a Ladies' Tailor-made Suit, Jacket, Raincoat, Hat or Fur Scarf, or even warmer Clothing for the children. We do not believe in trusts like the Ice Trust, where they take your good money first and give something good-for-nothing after. With our trust it is quite different; you pick out what you need first and then pay us off with One Dollar a week until paid. Furthermore, we allow you to keep goods home one week, AND IF THE QUALITY OR OUR PRICE IS NOT RIGHT WE SIMPLY ASK YOU TO RETURN SAME. CAN YOU CALL THIS A BAD TRUST? WE ASK EVERY INTELLIGENT VOTER TO CONSIDER OUR PLATFORM. If you do so, we are sure you have voted a straight Winter Outfit for yourself, wife or child, from

THE PEOPLE'S CREDIT CLOTHING CO.

131 EAST FRONT ST. ONE FLIGHT UP.

H. ADELBERG, MANAGER. OVER GAS OFFICE.

Perpetuate Your Salary

to your family after you are gone. Can you do this? Yes; the New Monthly Income Policy of

The Prudential

provides an income just this way, payable monthly, the way they are accustomed to receive it now; $10, $20, $50, $100, up to $500 monthly.

HOME LIFE INSURANCE — THE PRUDENTIAL HAS THE STRENGTH OF GIBRALTAR — FOR LESS MONEY

Common Sense Life Insurance

A bank account kept in Plainfield, even though it is maintained only for the payment of local bills, will speedily justify its existence.
We offer to women exceptional facilities for the conduct of household accounts.
3% interest is paid on accounts subject to check, and 4% on accounts in our Special Department.

THE PLAINFIELD TRUST COMPANY

Assets $2,250,000

G. O. P. VICTORY IN CITY

(Continued from page 1.)

looked-for opposition on the part o the local optionists did not show any considerable strength.

As confidently expected by those who made a close study of the campaign, Captain Robert Kirkland received the handsome majority of 1 272 over James E. Martine, the Democratic candidate, dispelling the idea that the "Farmer Orator" would carry his own city. Freeholders S. P. T. Wilbur and J. Hervey Doane won out by overwhelming majorities, Mr. Wilbur receiving 1,947 and Mr. Doane 1,984. Another high man on the Republican ticket was Tax Collector W. R. Townsend, who has a majority of 1,992 over P. J. Reville, the Democratic candidate.

Although it was expected that Mayor Charles J. Fisk, the Republican candidate for re-election, would be cut to a considerable extent, the most sanguine opponent of His Honor did not look for the greatly reduced majority given him. His total vote was 2,396, while the Democratic candidate, Walter L. Manning polled a total of 1,269, giving Mr. Fisk a majority of only 1,127. Many reasons are assigned for this, especially in the West End of the city, where most of the cutting was done.

There was opposition to Mr. Fisk in that part of the city because he vetoed an ordinance calling for extensive street improvements there. Again, the fact that he favored the opening of the Plainfield Country Club on Sunday figured to some extent. Mr. Fisk was not surprised over the cutting, in fact he expected to lose some districts in the Third and Fourth wards.

The heaviest cutting was in the second district of the Third ward, where out of 214 Republican votes there were 102 straight and 112 scratched ballots. In this same district there were fifty-six straight Democratic tickets and twelve scratched ballots. In the third district the Fourth ward, Mr. Fisk received ninety-one cuts.

The fact that the name of the Democratic candidate for Mayor appeared on the ballot as Walter F. Manning, and his pasters read Walter L. Manning, gave rise to a rumor that this was sufficiently incorrect to lose him many votes. This had no effect, however, as the name was spelled incorrectly on the ballot.

There was evidently a well-directed movement on the part of certain voters to show their disapproval of certain acts of the Mayor, but the party leaders and many friends regret that he should have been the object of attack.

The Republican candidates for the Common Council were all elected by large majorities as follows: R. I. Tolles, 398; F. L. Holt, 506; Duncan W. Taylor, 456 and Frank DeWitt C. Randolph, 553. All are re-elections with the expection of Mr. Holt, of the Second ward, who will succeed Councilman H. D. Hibbard. The Democratic nominees for the Common Council made about the worst showing of any on that ticket, all effort being centred on the Mayoralty candidate.

It was reported that efforts would be made to cut James F. Buckle, the Republican candidate for member of the Board of Education, but the vote shows that he ran equally well with his fellow candidate, William S. Tyler, who was given the full support of his party.

Before returning to his home at an early hour this morning, Mayor Fisk expressed great satisfaction of the result of the Republican ticket and its success in the city, county, State and Nation.

The total vote in Plainfield by districts in 1904 follows: First ward, first district, 562; First ward, second district, 240; Second ward, first district, 550; Second ward, second district, 258; Third ward, first district, 507; Third ward, second district, 253; Fourth ward, first district, 440; Fourth ward, second district, 447; Fourth ward, third district, 433; total, 3,720.

These were the results, total votes and majorities, in Plainfield, in 1904, at the last Presidential election: First ward, first district, Republican, 414; Democrat, 148; majority, 266. First ward, second district, Republican, 180; Democrat, 60; majority, 120. Second ward, first district, Republican, 408; Democrat, 142; majority, 266; Second ward, second district, Republican, 185; Democrat, 73; majority, 112. Third ward, first district, Republican, 381; Democrat, 126; majority, 255. Third ward, second district, Republican, 203; Democrat, 50; majority, 153. Fourth ward, first district, Republican, 285; Democrat, 155; majority, 130. Fourth ward, second district, Republican, 332; Democrat, 145; majority, 187. Fourth ward, third district, Republican, 311; Democrat, 122; majority, 189. Totals, Republican, 2,699; Democrat, 1,021; majority, 1,678.

David R. Clark, who has been visiting his mother, Mrs. Benjamin Clark, has returned to his home in Newark.

PERSONAL.

Miss Ethel A. Searing, of Park avenue, is convalescing from an attack of typhoid fever.

Mr. and Mrs. Herbert Woodard, of Willow avenue, are the parents of a young son who came to their home a few days ago. Mrs. Woodard was formerly Miss Elizabeth Joseph.

MR. BRYAN VOTES IN A GROCERY STORE.

W. J. Bryan was astir early yesterday at Lincoln, Nebraska, looking over a mas of telegrams from different parts of the country, giving assurance of a Democratic victory.

At 9 o'clock, yesterday morning, accompanied by J. D. Lyons, his farm manager and his secretary, he drove in a dogcart to Henlin's grocery store in the little village of Normal, where he cast his vote.

As Mr. Bryan deposited his ballot in the box a score of voters in the store removed their hats and offered him their best wishes.

Telegrams poured in on Mr. Bryan yesterday bringing predictions of a Democratic victory and these he read with a feeling of gratification.

Observing from press dispatches that the weather in nearly all parts of the country was fine, and that a heavy vote was being polled, Mr. Bryan said:

"Inasmuch as I expect a majority of the voters are with me, good weather is good for me."

STATE SENATORS ELECTED.

Republicans.
William J. Bradley, Camden.
Everett Colby, Essex.
George W. F. Gaunt, Gloucester.
Oliver H. Brown, Monmouth.
William Plummer, Salem.
Joseph S. Frelinghuysen, Somerset
Ernest R. Ackerman, Union.
Robert M. Petty, Warren.

Democrats.
William A. Westcott, Camden.
Harry V. Osborne, Essex.
Joseph R. Newton, Gloucester.
Rulif V. Laurence, Monmouth.
William Johnson, Salem.
Nelson Y. Dungan, Somerset.
Frederick C. Hyer, Union.
Johnston Cornish, Warren.

SENATOR ACKERMAN'S TRIBUTE TO W. H. TAFT.

State Senator E. R. Ackerman, re-elected by a large majority as Union county's representative in the upper house, said tonight:

"In the election of Mr. Taft, the American people have demonstrated their capacity for self-government. The assurance of a calm and judicial, constructive and progressive administration means confidence and prosperity. The country is to be congratulated on its wisdom."

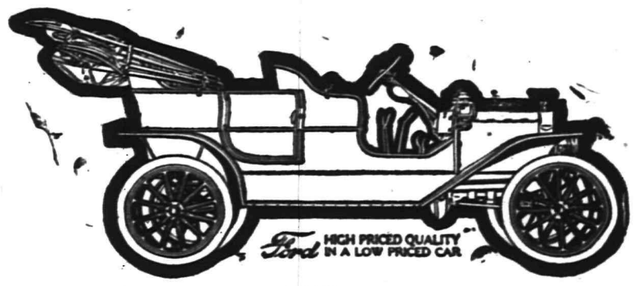

—1909—

20 H. P. 4 Cylinder, Including Magneto $850, Roadster $800

A Better 20 H. P. 4 Cylinder Car Cannot be Made. By Far the Best value Ever Offered in an Automobile.

WE ARE NOW TAKING ORDERS

Andrew C. Thompson Auto Co.

Tel. 991-J. 413 Park Ave.

DROPS ON FLOOR OF BALLROOM AND EXPIRES.

Charles Hoefferman, a prominent member of the German Liederkranz Singing Society at Elizabeth, died suddenly Monday night while attending the annual ball of the society, which was held in Turn Hall.

Mr. Hoefferman, accompanied by his wife and eighteen-year-old daughter, had only entered the hall a few minutes before. He stopped in the lobby to check his hat and coat, and then started across the ballroom floor to rejoin his family, when he suddenly reeled and dropped to the floor. He was picked up and carried into an ante-room, where he expired in a few minutes.

Dr. Funk, who was in the hall, was summoned to attend him, but he was dead when the physician reached his side. The doctor said an attack of acute heart disease was the cause of death. The body was removed to a morgue nearby.

The sad affair created much excitement in the hall. The dead man's wife and daughter collapsed over the shock and were taken home in a coach. Mr. Hoefferman was about forty years old and of powerful physique. He resided at 508 Fulton street, Elizabethport, and was employed as a machinist in the Singer Works.

'PLAINS AND FANWOOD.

Fanwood township usually Republican by 50 majority, rolled up a majority against Bryan yesterday of 125 out of a total vote of 232 cast. The rest of the ticket ran well with the lead giving the several candidates majorities ranging from 92 to 165. The local fight for freeholder between John Robison Republican candidate and Charles H. French, Democratic candidate was a walkover for Robison who won with a majority of 92. The total ticket cast was divided as follows: Republican, 222; Democratic, 97; Socialist, 3; Independent, 3; Socialist-Labor, 1; Prohibition, 3; rejected, 3.

The election yesterday was one of the hottest waged in years, the Republican ticket was expected to win, but the handsome majority of 125 rolled up for the ticket was even a surprise to the party workers.

Mr. and Mrs. Henry C. Meyer entertained relatives from New York yesterday.

The Township Committe meets in the town room Friday night.

—Use Press want ads. They pay.

ROADSTERS' CALENDAR.

Sun rises at 6:34 a. m.
Sun sets at 4:53 p. m.
Lanterns must be lighted 5:53 p. m.

THE DAILY PRESS.

WEATHER INDICATIONS.

Fair tonight with minimum temperature about twenty-five degrees; Friday, fair, with rising temperature. Maximum, 60; minimum, 23.

Established May 10, 1887. PLAINFIELD, NEW JERSEY, THURSDAY, NOVEMBER 5, 1908. Two Cents a Copy—$5 a Y—

DR. LEWIS PASSES AWAY

Beloved Plainfield Divine Dies at Westerly, R. I., After Extended Illness.

PENUMONIA PRIMARY CAUSE.

Members of His Family With Exception of Invalid Wife at Bedside When the End Came.

Rev. Dr. Abram Herbert Lewis, dean of the Plainfield clergy and one of the most prominent ministers in the Seventh Day Baptist denomination, died Wednesday night at the home of William Crandall in Westerly, R. I. Pneumonia was the primary cause of death but it had been brought about through septecemia and complications that followed the extraction of an ulcerated tooth. In his weakened condition, he was unable to survive the attack and the end came after two weeks of critical illness. It was manifest for two or three days previous that he could not conquer in his fight for life but his courage was so great that his family and friends believed for a time that he might overcome the disease. He said to friends many times of late years that he hoped he might be permitted to outlive his invalid wife and no doubt this spurred him to greater effort in his determination to recover.

Dr. Lewis' illness dated from last August when his health became noticeably poor, yet, in view of what he considered his bounden duty, he journeyed to Boulder, Col., to attend the general conference of the Seventh Day Baptist church. While in the western city, he was greatly bothered by the tooth that became ulcerated and when it was extracted the complications followed. He went to his summer home at Watch Hill, R. I., in the hope of recuperating quicker but the pneumonia developed and he steadily grew worse. He was removed to Mr. Crandall's home at Westerly to facilitate the care that was needed, the accommodations at Watch Hill not being so good. All his children were near him when the end came, the only absent member of his immediate family being his wife who was in this city.

Dr. Lewis was born at Scott, N. Y., November 17, 1836, his parents being Datus Ensign and Lacey Maxson Lewis. He entered Alfred University when a young man and was graduated from it in 1863. Three years later the university conferred upon him the degree of A. M., in 1881, D. D., and in 1901, LL. D. Some time after his graduation he entered Union Theological seminary for a post graduate course in church history and from then on his life had been devoted to a furtherance of the affairs of the Seventh Day Baptist denomination. He was pastor of four churches in all, his first call being to Westerly, R. I., where he went in 1865. After remaining there a few years he went to Shiloh, N. J., and thence to Alfred, N. Y., from where he came to Plainfield in 1880. He was in charge of the local Seventh Day Baptist congregation until September 25, 1896, when he retired from his pastoral duties to become corresponding secretary of the American Sabbath Tract Society. He was editor of the Sabbath Recorder from 1882 until 1896, corresponding editor of the Philanthropist and also a member of the American Society of Church History and the American Historical Association. As an author of religious works he enjoyed a wide reputation and among the volumes he published were the following:

Sabbath and Sunday Argument History, 1870; Biblical Teachings regarding the Sabbath and the Sunday, 1884; A Critical History of the Sabbath in the Christian Church, 1886; second edition, 1902; A Critical History of Sunday Legislation from A. D. 321 to 1888; Paganism Surviving in Christianity, 1890. The last two are among the best known and have been widely quoted. Dr. Lewis also contributed numerous articles to religious publications in which he dwelt upon the Seventh Day Baptist belief as to the observance of the Sabbath.

While acting as pastor of the Plainfield church, Dr. Lewis had a vigorous ministry and the present handsome edifice was erected under his direction. He frequently preached before other local congregations and he was greatly admired and respected by all with whom he came in contact.

Dr. Lewis married in 1855, Miss Augusta M. Johnson at Berlin, Wis., who survives. She has been an invalid for many years. There are also one son and five daughters, as follows: Professor E. H. Lewis, of Oak Park, Ill.; Mrs. William L. Russell, of Poughkeepsie, N. Y.; Mrs. J. H. Parsons, of Austin, Ill.; Mrs. B. F. Langworthy, of Oak Park, Ill.; Mrs.

(Continued on page 8.)

SUPREME COURT OPENS

Many Cases of Local Interest to Come Before That Body This Term.

RULES TO SHOW CAUSE.

Chambers vs. P. S. C.; Ellis vs. Martin Co., and Rafferty vs. P. S. C. Are Among the Members Listed.

The New Jersey Supreme Court at Trenton opened today with Chief Justice Gummere together with Justices Swayze and Tenchard presiding over the main court, in which there are several cases of interest to Plainfielders. The case of Chambers against the Public Service company is again up before the court on a rule to show cause why the verdict given to Mrs. Chambers in the Union County Court before the las jury should not be set aside. This sui is of importance for the reason tha it has been before the Supreme Cour several times and has been referre back to the Circuit Court at Eliza beth, and each time the jury has given the plaintiff a large verdict. Former Congressman Alvah A. Clark represents the railway company and is trying to have the verdict set aside. Craig A. Marsh represents the plaintiff.

Another action of interest locally is the case of Dr. Ellis, of Metuchen, against the F. L. C. Martin Automobile company and which is now before the court on a rule to show cause why the verdict in favor of Ellis should not be set aside. This case is one of where Dr. Ellis left his machine at the Martin garage for repairs and he demanded the car, but refused to pay the charges against it and the Martin company refused to permit him to have the car until he paid the bill against it, and this he refused to do. Dr. Ellis retained Senator Silzer, of New Brunswick, and brought suit against the Martin company for the car or its value, and at the trial in New Brunswick, Ellis was awarded a verdict. The Martin company then applied for a rule to have the verdict set aside and it was argued several terms ago before the Supreme Court. That court decided that Martin was entitled to have the rule to show cause and the case is now being argued before the court on that decision. William A. Coddington represents Mr. Martin.

If the court should now find that the Martin company's contents are good the case will be ordered back to the Middlesex Circuit for trial again. In the Martin Company's present application before the court it is alleged that there is evidence to show that Dr. Ellis gave wrong testimony at the first trial. The evidence shows that Dr. Ellis swore at the first trial that he bought the automobile in question and had it for several months before he took it to Martins for repairs. The testimony now offered by Martin shows that Ellis had had the machine but a day or so when he took it to the Martin shop This case is naturally exciting much interest in that it may have much weight with all garage owners as to what right they have to make repairs and hold the car until the charges for repairs are paid. This case will be argued within a few days.

Another case of local interest is the one of Rafferty against the Public Service Company, a short time ago tried in the Middlesex Circuit Court at New Brunswick. Rafferty' child was given a verdict. This case is before the court now on a rule to show cause why a new trial shall not be granted. Former Congressman Alvah Clark represents the Public Service and Walter L. Hetfield, Jr., represents Rafferty.

In the main branch of the Supreme Court, Justices Garrison, Parker and Voorhees are presiding, and in the second branch of the Supreme Court Justices Reed, Bergen and Minturn are on the bench. The case of the Ransom Concrete Machine Company against Meeker, was tried sometime ago before Judge Newcorn in the district court here, is before the main branch of the Court of Appeals, and there is now a motion pending to dismiss that appeal which was taken from the decision of Judge Newcorn. This will be argued within a few days. There are 131 cases on the main branch calendar and eighty-four cases on th main calendar.

Announce Engagement.

Announcement is made of the engagement of Miss Marguerite Ostrom, daughter of Mr. and Mrs. Frank T. Ostrom, of Albert street, and Ray Smith, son of Mr. and Mrs. H. Craig Smith, of this city. Both Miss Ostrom and Mr. Smith have a host of friends here and they are popular in the younger society set. No date has been fixed for the wedding.

PLAINFIELD

	1st Ward 1st Dist.	1st Ward 2nd Dist.	2nd Ward 1st Dist.	2nd Ward 2nd Dist.	3rd Ward 1st Dist.	3rd Ward 2nd Dist.	4th Ward 1st Dist.	4th Ward 2nd Dist.	4th Ward 3rd Dist.	Total.	Majority.
President—											
Taft, R.	385	205	492	208	395	218	258	359	339	2859	2029
Bryan, D.	97	64	93	70	80	65	99	132	130	830	
Congress—											
Fowler, R.	380	199	477	204	385	209	255	347	336	2792	1899
Barber, D.	102	74	109	70	90	71	101	144	132	893	
State Senator—											
Ackerman, R.	382	204	484	208	402	215	257	350	344	2846	1996
Hyer, D.	102	71	105	68	73	65	100	138	128	850	
Assembly—											
Pierce, R.	386	205	485	207	389	213	236	353	343	2817	1826
Kirstein, R.	377	194	445	191	373	188	254	351	309	2682	1821
Schwartz, R.	384	202	481	207	387	212	258	354	339	2824	1969
Brower, D.	104	78	139	85	100	92	102	137	154	991	
Reike, D.	99	70	105	70	88	68	97	135	129	681	
Kiernan, D.	98	70	103	70	87	69	97	133	128	855	
Sheriff—											
Kirkland, R.	352	179	377	184	368	179	236	298	307	2480	1272
Martine, D.	130	96	204	95	108	105	118	192	160	1208	
Coroner—											
Degenring, R.	386	202	483	207	389	214	258	356	341	2836	1963
Wagner, D.	98	71	106	71	95	68	98	135	131	873	
Freeholder—											
Wilbur, R.	387	198	481	206	391	215	258	359	332	2827	1947
Doane, R.	384	205	487	206	392	213	257	359	340	2843	1984
Colvin, D.	99	75	102	70	96	69	99	133	137	880	
Waglow, D.	97	73	106	70	86	66	96	131	134	859	
Mayor—											
Fisk, R.	344	159	419	186	375	126	234	304	251	2398	1129
Manning, D.	136	110	164	80	100	165	123	183	208	1269	
School Board—											
Buckle, R.	369	193	447	188	371	201	253	345	314	2681	1617
Tyler, R.	381	203	481	208	392	217	275	243	340	2740	1860
Goodfellow, D.	111	78	132	76	102	72	102	247	139	1059	
Hulburt, D.	101	69	106	71	85	67	99	132	132	862	
Tax Collector—											
Townsend, R.	386	207	485	205	392	217	256	359	342	2849	1992
Reville, D.	98	69	104	72	84	67	101	132	130	857	
Common Council—											
Telles, R.	379	199								578	398
Holt, R.			480	206						686	506
Taylor, R.					391	217				608	456
Randolph, R.							256	344	328	928	553
Banks, D.	104	76								180	
Connolly, D.			109	71						180	
Harkins, D.					85	67				152	
Tunison, D.							101	140	134	375	

UNION COUNTY

	President.		Senator.		Congress.		Assemblymen.						Sheriff.		Coroner.	
	Taft, R.	Bryan, D.	Ackerman, R.	Hyer, D.	Fowler, R.	Barber, D.	Pierce, R.	Kirstein, R.	Schwartz, R.	Brower, D.	Reike, D.	Kiernan, D.	Kirkland, R.	Martine, D.	Degenring, R.	Wagner, D.
Elizabeth	7034	5257	6846	5523	6713	5592	6671	6779	6818	5378	5470	5252	6644	5671	6735	560
Plainfield	2859	830	2846	850	2792	893	2817	2682	2824	991	681	855	2480	1208	2836	873
Rahway	1197	835	865	1205	1178	860	1162	1308	1180	767	838	831	1136	908	1181	858
Westfield	901	318	881	337	889	328	895	800	895	406	333	330	842	378	891	326
Summit	963	379	961	392	935	404	947	887	940	448	402	401	929	421	946	351
Cranford Township	602	154	592	167	567	178	598	549	594	197	163	166	581	178	592	174
Union Township	385	234	380	237	384	238	386	354	386	264	231	232	364	260	387	236
Fanwood Borough	71	32	77	31	76	32	73	69	73	24	25	24	65	34	72	25
Garwood	118	40	118	38	118	38	116	114	115	40	40	40	88	80	116	38
Linden Borough	55	21	54	24	55	23	56	55	57	22	22	21	50	28	55	23
Mountainside Borough	51	12	51	12	51	12	51	51	51	12	12	12	51	12	51	12
New Providence Borough	128	63	121	64	117	66	120	80	110	124	61	61	110	80	122	62
Roselle Borough	370	78	370	79	369	80	365	349	370	92	79	83	359	88	371	78
Roselle Park Borough	389	157	387	164	382	167	389	329	388	219	157	154	352	204	384	169
Kenilworth	58	15	58	15	53	20	58	57	57	15	15	15	50	17	58	15
Clark Township	47	45	44	49	46	46	49	50	46	43	45	43	46	47	46	47
Fanwood Township	222	97	234	85	219	100	223	231	222	87	93	92	243	70	219	97
Linden Township	104	53	99	58	103	53	101	100	103	54	55	52	101	58	102	55
New Providence Township	80	42	90	32	79	42	79	51	79	71	43	43	47	75	51	43
Springfield	180	93	180	95	178	97	184	164	181	106	92	91	164	111	177	95
Total	15811	8712	15254	9447	15298	9267	15031	14979	15563	9450	9027	8798	14770	9932	15395	9165
Majority	9099		5807		6031								4768		6230	

FORMER PLAINFIELDER IN FIRE STRICKEN VILLAGE.

The village of Savannah, N. Y., near Syracuse, which was almost totally destroyed by fire Tuesday morning, is the home of Rev. Henry A Pearce, formerly of this city. His parents, Mr. and Mrs. Fred Pearce of Essex street, received word from him by letter this morning that both his church and residence had been spared although he had his household goods packed ready to leave. Mr. Pearce is the pastor of the Congregational church at Savannah and many of the leading members of his flock suffered heavily through the conflagration.

Twenty-two business houses in the village were destroyed by the flame and the total loss is placed at $150,000. The arrival of engines from Syracuse and Clyde was all that saved the place from being wiped off the map.

Celebrated Anniversary.

Mr. and Mrs. Frank T. Ostrom, of Albert street, quietly observed the twenty-first anniversary of their wedding Monday night, by entertaining a few friends and neighbors. Mrs. Ostrom received several handsome gifts in honor of the event.

TAFT'S PLURALITY PLACED AT 72,230

Pluralities in New Jersey by counties for President are as follows:

	Taft.	Bryan.
Atlantic	2.500	—
Bergen	4.000	—
Burlington	2.716	—
Camden	8.500	—
Cape May	1.384	—
Cumberland	2.500	—
Essex	22.954	—
Gloucester	1.610	—
Hudson	1.500	—
Hunterdon	—	600
Mercer	5.600	—
Middlesex	2.000	—
Monmouth	1.500	—
Morris	3.650	—
Ocean	1.700	—
Passaic	3.500	—
Salem	516	—
Somerset	1.200	—
Sussex	—	600
Union	7.000	—
Warren	—	1.000
Totals	74.430	2.200

Taft's plurality, 72,230.

—Neuman Brothers are offering a fine assortment of fancy apples, Kings, Pippins, Baldwins, Greenings and Wine Saps. Special price by the barrel.

Congressman C. N. Fowler has announced his candidacy for speaker of the House.

MCALL AUXILIARY PASSES RESOLUTIONS OF SYMPATHY.

At the meeting of the McAll Auxiliary at the public library yesterday, resolutions of respect and sympathy were adopted on the deaths of two members, who have ranked high in the association, Mrs. William B. Wadsworth and Mrs. Hannah Gradon, both having passed away recently within a short time of each other. Letters of condolence were sent to the bereaved families and relatives.

The members in attendance were much interested in a report read by Mrs. Herbert E. Baright, describing the celebration at Philadelphia of the twenty-fifth anniversary of the founding of the association. Mrs. Field read a letter from M. Merle D'Aubrgue, of the mission at Limoges, France, reporting optimistically on the progress of the work being carried on there.

The Plainfield Auxiliary has contributed $1,050 this year to this mission.

—We have several exceptionally good bargains in second-hand automobiles taken in trade. Thompson Auto Co. 11 5 3***

—Advertise in The Daily Press.

COUNTY CHAIRMAN HAPPY

F. H. Smith's Cause of Rejoicing is Record Breaking Majority in Union.

HIS VIEW OF THE ELECTION.

Says Voters Had Confidence in Candidates and Platform—Praises the Workers.

The latest corrected returns show that Union county broke all previous records in piling up a Republican majority. Not until the canvas is made next week will the official figures be given out but the majority for Taft is more than 7,000. This, moreover, was one of the very few counties in the State that gave a bigger majority than Roosevelt.

"With an enlightened populace such as we have," said Republican County Chairman Frank H. Smith today in discussing the overwhelming party victory, "it is not surprising that a new record for Republican majorities should have been made. The National platform and candidates typified constructive and progressive ideals and confidence in both candidates and platform pledges produced the verdict as recorded. Here in Union county, the Republican party obtained a majority such as never before known in our history and comparisons show that there were few others counties which gave Taft a bigger send-off to Washington than was given Roosevelt. I might add that the issues were clearly, fearlessly, frankly and persistently presented to the voters and that I was surprised to see the way the voters flocked to the rallies. Our candidates in Union county were all men of ability and integrity, and the voters realized that if elected to public office each and every one of them would discharge his duty faithfully and ably. Yes, I am very much tickled over our showing and great credit is due the members of the county and the various auxiliary committees for their part in the work."

State Senator E. R. Ackerman declined to make any statement for publication but was highly pleased with the majority he got.

SUDDEN DEATH OF MRS. PAUL J. LOIZEAUX

Following an illness of about two years due to paralysis, Mrs. Celia Sanderson, wife of Paul J. Loizeaux, died very suddenly at her home on Brook avenue, about 7:30 o'clock, last night. Although by reason of her affliction she was partially helpless, her general condition was not such as to give the family any immediate alarm. About a year ago she suffered a stroke of paralysis and since then she had experienced several slight ones.

Mrs. Loizeaux was born at Athens, N. Y., sixty-six years ago, and was the daughter of William Sanderson, who was the founder of the Sanderson Milling Company, of Milwaukee, Wis., where the family moved from Athens. She was a woman of unusual beauty and while a resident of Milwaukee was considered one of the most attractive women in that city. Following her marriage forty-one years ago, she lived in New York for twelve years, and for twenty-seven years resided in the house in which she died on Brook avenue.

She was a woman of rare Christian character and thoroughly devoted to her family. Her innumerable charities as a friend to the poor and needy will never be known, so quietly did she render such assistance. Her loss in the home and in a large circle of friends and acquaintance will be severe.

She is survived by a husband and eight children, Dr. John J. Loizeaux, a dentist of Boston; P. H. Loizeaux, of Katonah, N. Y.; Dr. E. S. Loizeaux, a physician, of Patton, California; W. S. Loizeaux, of New York; Mrs. George A. Bomann, Mrs. W. E. Lough, Miss F. S. Loizeaux and Miss Lydie E. Loizeaux, of Plainfield.

The funeral service will be held from the late home Sunday afternoon at 2 o'clock and the burial will be in Hillside cemetery.

Dr. Lawson to Wed.

Dr. James F. Lawson has left for Washington, D. C., to be married to Miss Lulu E. Love, a teacher of physical culture in the public schools there. The wedding will take place Saturday and the couple will return here and reside on East Third street.

To Meet at Dog Tavern.

The Watchung Hunt Club riders will meet at Dog Tavern, Saturday afternoon at 3:15 for a chase after the hounds. The territory to be covered will include about five miles.

COLLINS' KNIFE FOR FISK

Angered Over Mayor's Excise Work, Elizabethan is Alleged to Have Gotten "Even."

SLASHED IN ALL DISTRICTS.

Democrats Made Systematic Effort to Defeat the Mayor but They Failed to Do It.

Friends of Mayor Charles Joel Fisk, president of the State Excise Commission, who was low man on the Republican ticket in this city, attribute his knifing to General Collins, of Elizabeth. Seldom have the Democrats been so vigilant as on Tuesday when they challenged right and left apparently by a preconcerted move. Detectives from a Newark agency sent here from Elizabeth were stationed at all the nine district polling places and they confined their attention to the Republican voters alone. Moreover the Democrats, after having through their county chairman served notice on 500 Republican voters that they were illegally registered, let it be known that arrests would be immediately made if fraud were committed. This condition of affairs was laid at the door of General Collins.

According to the version of Mayor Fisk's friends, Collins was still smarting under the lashing he received in the special presentment made a year ago, concerning the gross wholesale violations of the liquor law in Elizabeth. Collins as president of the City Council was indirectly accused of being largely responsible for this condition. Mayor Fisk wrote that report, which as a matter of fact led up to the State excise commission's appointment and to his being placed at the head of that commission. Collins' relations with the Peter Breidt Brewing Company and the alleged methods pursued by that concern in Elizabeth formed the chief issue in the mayoralty fight there and as the election day approached the Democratic nominee, it is said, became intensely bitter against Fisk, whom he blamed for stirring up trouble that might and really did defeat him.

Mr. Fisk ran behind his ticket in each of the nine districts here. He lost the second district of his own, the Third ward, which is strongly Republican, and won out in the ward by a bare majority of 126 votes. In one district of the Fourth ward he received 88 cuts and in one in the Second 71 cuts. Altogether he received 451 Republican cuts.

State Senator E. R. Ackerman surpassed his record even of two years ago here and fell only thirty-three behind Taft, who received a hundred or more Democratic votes. The returns show that James F. Martine, Democratic candidate for sheriff, got at least 400 Republican votes, but Robert Kirkland was carried through by his ticket, receiving a majority of 1,272. Mayor Fisk's majority was 1,127.

WILLIAM H. TAFT 327; WILLIAM J. BRYAN 159

The line-up of the Electoral College, as shown by the latest returns, is:

REPUBLICAN STATES.	
California	10
Connecticut	7
Delaware	3
Idaho	3
Illinois	27
Indiana	15
Iowa	13
Kansas	10
Maine	6
Maryland	8
Massachusetts	16
Michigan	14
Minnesota	11
Missouri	18
Montana	3
New Hampshire	4
New Jersey	12
New York	39
North Dakota	4
Ohio	23
Oregon	4
Pennsylvania	34
Rhode Island	4
South Dakota	4
Utah	3
Vermont	4
Washington	5
West Virginia	7
Wisconsin	13
Wyoming	3
Total	327

DEMOCRATIC STATES.	
Alabama	11
Arkansas	9
Colorado	5
Florida	5
Georgia	13
Kentucky	13
Louisiana	9
Mississippi	10
Nebraska	8
Nevada	3
North Carolina	12
Oklahoma	7
South Carolina	9
Tennessee	12
Texas	18
Virginia	12
Total	156

HOUSE REPUBLICAN.

The latest returns indicate that in the national House of Representatives the Republicans will have 208 members and the Democrats 172, with eleven districts missing.

—Daily Press want ads. pay.

PYROGRAPHY

Complete line in "Burnt Wood" Sundries, get your supply now and have them for Christmas presents.

LESSONS FREE

A. E. Force and Co.

We Give "S. & H." Green Trading Stamps

"THE WHITE STORE" THE STORE THAT SAVES YOU MONEY

Premium Parlor on 3d. Floor

The Ladies' Home Journal Patterns are unrivalled by any other pattern on the market. Try one and you will use no other.

SEASONABLE MERCHANDISE AT PRICES WITHIN THE REACH OF ALL.

Stunning Long Coats

in the new Swagger single and double-breasted semi-fitting models, in the popular lengths, elegantly tailored, beautifully cut and finished; prices $8.50, $10.98 and $12.98

Ladies' Tailored Suits

We have more than doubled our line of Ladies' Suits this year, and can say with a certainty that the line cannot be approached in this section. Our styles are exclusive and original, possessing that chic style which can be obtained in the highest grade tailoring; price $10.50 up to..... $37.50

Rugs; Linoleums and Shades

Our line of Rugs is the most extensive in this section of the State comprising all kinds, colorings and grades. We would like to show you the line whether you desire to purchase or not.

Cork Linoleum—In a splendid variety of colors and patterns at **49c, 59c, 65c, and 1.25 sq. yd.**

Chinese and Japanese Matting at exceptionally low prices. Special **17c, 24c and 29c.** These mattings are excellent quality.

Shade Manufacturing. We are fully prepared to make shades, in any size or kind, at short notice, workmanship guaranteed and prices positively the lowest.

MEN'S SWEATERS.

Men's Grey Coat Sweaters, with pearl buttons; all sizes; $1.00 up to $4.49

A small lot of V shape and roll collars that were $3.00 and $3.50, to be closed out at $1.49 and..... $1.75

DRESS GOODS.

A splendid assortment in all the new fashionable weaves, plain and fancy materials, from, yard, 50c to $1.50

Millinery Dept.

We are showing an extensive line of the very best, prettiest and most stylish Millinery, both in the trimmed and untrimmed models. The wonderful growth in this department is the most striking proof of what we can accomplish. Artistic creations in imported and domestic hats at popular prices.

Blankets and Comforts

Fine Blankets from the lowest price article to the superfine all-wool; all sizes, plain or fancy borders; the prices range from 59c to $12

COMFORTABLES—A most excellent assortment cotton and down filled, plain and fancy covered, in all the various sizes; prices 98c to..... $4.98

Turn the Wick

as high as you can—there's no danger—as low as you please—there's no smell. That's because the smokeless device prevents smoke or smell—that means a steady flow of glowing heat for every ounce of fuel burned in a

PERFECTION Oil Heater

(Equipped with Smokeless Device)

You can carry it about and care for it just as easily as a lamp. Brass oil font holds 4 quarts burning 9 hours. Handsomely finished in japan and nickel. Every heater warranted.

The Rayo Lamp adds cheeriness to the long winter evenings. Steady, brilliant light to read, sew or knit by. Made of brass, nickel plated, latest improved central draft burner. Every lamp warranted. If your dealer cannot supply Perfection Oil Heater or Rayo Lamp write our nearest agency for descriptive circular.

STANDARD OIL COMPANY
(Incorporated)

REPAIRS IN TIME

sometimes saves the Timepiece. If there is anything wrong with your

CLOCK OR WATCH,

bring it to us at once. Our expert will make it right again, if it can be done by human skill. While you are here take a look at our assortment of what is new in Jewelry.

H. BRINKER

245 West Front St., Plainfield, N. J.

THE DAILY PRESS may be obtained from the following Newsdealers and Agents. 10c. a week.

CITY.

Union News Co. .....R. R. Station
J. M. Harper .....411 Park Ave.
E. A. Laing .....149 W. Front St.
A. D. Mallinson..Fourth and Liberty Sts.
Trolley Waiting Room....Watchung Ave.
M. Estil .....111 Park Ave.
Debele & Stahl .....113 Somerset St.
W. H. Olmsted.....331 Watchung Ave.
T. A. Garthwaite..Cor. 4th & Watchung
W. R. Way .....657 West Fourth St.
John Mottley.Cor. E. 3d & Richmond Sts.

SUBURBAN.

Dunellen .....B. Siriski
New Market .....R. Burdick
Bound Brook .....Union News Co.
Bound Brook .....L. M. Davis
Somerville .....Jacob Genert
Westfield.....C. F. Wittke, A. E. Snyder
Westfield .....J. W. Wall
Scotch Plains .....Charles Elliott
South Plainfield .....Victor Attlee
Fanwood .....Charles Elliott
Netherwood .....W. H. Olmsted

NEWS IN THE SUBURBS

NORTH BRANCH.

There was a flag raising at the Cedar Grove schoolhouse on Saturday afternoon. There was a large attendance. Exercises of a patriotic nature were given by the scholars and the address of the afternoon was made by W. S. Tully, of Jersey City, a veteran of the Civil War.

The third quarterly conference of the Methodist Episcopal church of Neshanic Station was held on Saturday. Rev. D. B. F. Randolph, the district superintendent, presided.

Frank Carpenter is having a barn erected on his property at North Branch Depot. The structure on the site was burned some time ago.

A. B. Crispin, of Mt. Airy, has been visiting his parents, Mr. and Mrs. Benjamin J. Crispin, at Neshanic, during the past week.

The prayer-meeting of the Reformed church at Neshanic was held last night at the residence of J. Bradford Opie, at Neshanic Station.

Mr. and Mrs. William B. Wood, of North Branch, have been entertaining their nieces, the Misses Brokaw, of Somerville.

A son was recently born to Mr and Mrs. Howard S. Cramer, of Three Bridges, formerly residents of this place.

Frederick Todd, of Pluckemin, has gone to New York to take a position.

SOMERVILLE.

The Public Education Society gave its second lecture last evening in the assembly-room of the High School building. The lecturer was Dr. Cotton, of Trenton, medical director of the State Hospital, and his subject was on "Insanity and Public Education." The lecture was most practical and interesting, and the attendance was good.

The second annual reception of the Deats Memorial Home for Children was held this afternoon at the home on North Bridge street and was largely attended by those interested in this work.

Rev. and Mrs. George Gulick and family, of Jerusalem, N. Y., have been spending two weeks with his parents, Mr. and Mrs. Jacob Gulick at Millstone.

Dr. R. D. Totten and family, of Morristown, are guests of Mrs. Totten's parents, Mr. and Mrs. Jacob Klotz, on West High street.

The engagement is announced of Miss Grace L. Brokaw, of West Main street, and Frank L. Apgar, of Newark.

The regular meeting of the S. P. C. A. will be held in the Gaston building this evening.

Miss Martin, of Rahway, spent Sunday with Miss R. Anna Miller on West Main street.

Mrs. Daniel Shields, of Pittsburg, is a guest of Miss Sadie Voorhees.

Miss MacAlfee has been entertaining Miss Crist, of High Bridge.

DUNELLEN AND VICINITY.

"The Sweet Family," a burlesque musical entertainment will be given in Friendship Hall, Tuesday night, November 10, at 8 o'clock, by the New Market Grange.

CHRISTIAN FIELD.

The Boys' Athletic Association will meet at the First Baptist church tomorrow night and discuss plans for a basketball team and other winter sports.

The Foreign Mission Circle of the Park Avenue Baptist church will meet at the home of Mrs. Walter Freeman on South avenue, this afternoon.

The fiftieth anniversary State Convention of the New Jersey Sunday school Association will be held in the Second Reformed church, New Brunswick, November 17-19.

An entertainment representing the holidays will be given at the Park Avenue Baptist church tonight under the auspices of the Whatsoever Circle, of The Kings' Daughters.

The semi-annual meeting of the Women's Home Mission Society of the East New Jersey Baptist Association, will be held in the Central Baptist church, Elizabeth, tomorrow morning and afternoon.

The Christian Endeavor Society of the Park Avenue Baptist church will hold its twentieth anniversary service on November 20, followed by a social. Tomorrow night the society will hold a consecration service.

The meeting of the Men's Club of the First Baptist church will be held Monday night at 8:15, when F. Wayland Potter, of Camden, will give a talk on "Money." All men of the congregation are invited and to bring their friends.

The regular monthly meeting of the Women's Home Missionary Society of the Crescent Avenue Presbyterian church, will be held in the church parlors, tomorrow afternoon at 3:30 o'clock. Miss Petrie will give an account of her recent trip to Porto Rico.

REFERS TO METHODISM AND "HOLY PETROLEUM."

"To reward the criminal course of Carnegie and the Steel Trust and of Rockefeller and the Oil Trust because of donations by these men for wordly obligations and approbation might be characterized as granting twentietr century indulgences.

"The Methodist church has laid itself open to being called 'The church of Holy Petroleum.'"

Thus Frank S. Monnett began a remarkable address to the Methodist preachers Monday at their accustomed Monday meeting at 150 Broadway, New York.

Mr. Monnett is a trustee of the Methodist Wesleyan University in Ohio, and is in this city on business connected with that institution. None of the preachers knew him Monday until he arose in the meeting and introduced himself; then he was invited to the platform. Mr. Monnett also said

"The oleaginous windows, run after and sought for by the churches, in the next generation, will not be considered as honoring the memory of St. Rockefeller and St. Carnegie, but as symbollic of the stripes they should now be wearing for violation of the Sherman anti-trust law and robbery of the common people.

"The Kansas Methodists, Ohio Congregationalists and the Pennsylvania Dutch Reformed, were robbed of their oil, coal and iron lands, making men, women and children by millions, pay 100 to 300 per cent. more for cook stoves, hardware, coal and kerosene than open, normal competition would effect.

"As a Methodist, son and grandson of Methodists, I want to protest against the receiving of stolen goods under the plea of sanctity, and the exoneration of international kleptomania.

"I consider it a burning shame that our ministry, splendid, intelligent, should be unmoved; be still, sit silent; not only sit silent, but commend the powers of the system to plunder the rank and file of their churches."

Divorced on Fifth Trial.

On her fiifth attempt to secure a divorce, Mrs. May Robinson Heaton, of Newark, has been successful, Vice-Chancellor Garrison having filed an interlocutory decree in her favor, upon the findings of Elwood C. Harris, a special master in chancery at Trenton. The action was brought by William Ripley Cobb. The petitioner was married to William J. Heaton six years ago by a Newark justice of the peace, and the few months they lived together were full of exciting incidents, ending in Heaton's sudden disappearance while he and his wife were at the bridegroom's home.

Fred Gray, of West Front street, who is ill with typhoid fever, is improving slowly.

77 AND 79 MARKET STREET, NEWARK

E. A. KIRCH & CO.

WHAT WE SAY IS SO

77 AND 79 MARKET STREET, NEWARK

More Reasons Why You Should Trade Here

Whatever we advertise will always be found here in ample quantities. We advertise nothing for the sake of mere effect. We deem such money illy spent unless the effect be legitimate and lasting. Our salesmen are never compelled to say "We're just out of this article," or offer you "something just as good." We repeat—

We Are the Store of Truth Telling
We Are the Store of No Tricks
We Are the Store of Low Prices
We Are the Store of Fair Dealings

China Closets

(Like Cut.)
Sold Regularly at $30.00—very special 18.98

3-Piece Parlor Suit

(Like cut)

Piano polished mahogany frames. Loose cushions, silk tassels. Panne plush, damask or silk plush. Regular price $75. An unusual bargain at

44.98

Your Purchases May Be Charged

Dining Chairs

Like cut. Box frame, slip seat, claw feet, genuine leather, beautifully polished oak. Sold regularly at $3.98, at 2.75

Turkish Arm Rocker

(Like Cut)
Upholstered in Genuine Chase Leather. Full spring construction. Sold regularly for $20. Special..... 11.98

Roller Skates

Like cut.
Iron wheels. Fully worth 75c. Can be adjusted to fit any size shoe. While they last 30c

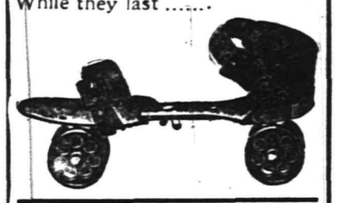

COLLAPSIBLE GO-CARTS
Regular price $5.50, at..... 2.98

Prize Capital Range

Like cut. Regular price $30.98; with top mantel as shown 25.98

Belmonts 16.50
Ben Hur 18.50
Royal Baker.....26.25

"Ask the Woman who uses one"

Oak Heaters

No. 11—Like cut.

3.98

Cylinder Stoves
No. 8
2.75

Laundry
Regular $7.50
4.98

Sparkle Oak
No 12, at
12.98

RUGS

Royal Wiltons

9x12—regular value $45, at.....29.98
8.3x10.6—regular value $40, at...28.48
6x9.2—regular value $25, at.....16.98

Axminsters

9x12—regular value $28, at.....19.50
8.3x10.6—regular value $25, at...17.50

Body Brussels

9x12—regular value $30, at.....23.75
8.3x10.6—regular value $27, at...21.00

Brussels

9x12—regular value $22.50, at.....14.98
9x12—regular value $18, at.....11.25

Chiffoniers

Like cut. Genuine oak, golden finish, sold regularly at $7.50. Sale Price 3.98

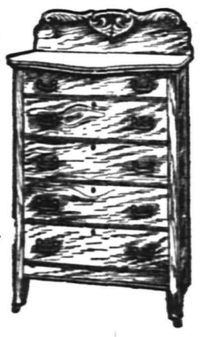

One with mirror, sold at $8.98, for 6.98

Now is the time when you need a

STOVE

and you may as well buy a good stove at a very Low Price. We are selling Stoves—Good Stoves—at low prices.

KADESH & LEVINE,
23 Somerset St.

PUTNAM & DE GRAW.

BOYS' SWEATERS
at 50c, 75c, $1.50 and $2.25.

MEN'S SWEATERS
at 65c, $1, $1.50, $3.25 and 3.50.

BAMBERGER'S

"THE ALWAYS BUSY STORE"

MARKET, HALSEY & BANK STS.

Close as Usual at 6 P. M. Friday. Open Saturday All Day and Evening.

New Jersey's Greatest Mail Order Organization.

We are justly proud of our mail order system. We feel that it is one of the strongest links in the chain of this great store's success. We want you to use it—test it thoroughly and allow us to demonstrate its many splendid advantages. The Bamberger mail order system is not the result of a day, but the culmination of years of painstaking effort. In fact, this branch of our business is so perfectly organized that you may shop as quickly by mail as in person. There are no delays—no errors—satisfaction is snugly packed with each parcel we send out. If you are not a patron (which is highly improbable) send in a trial order and you'll quickly realize the truth of the foregoing statements.

L. Bamberger & Co
NEWARK, N. J.

R. W. BARNES.

217 PARK AVE. 'PHONE 344-L.

Pickles of any kind, Olives in bottle or by measure, Fancy and Domestic Cheese, New Honey, Maple Syrup, Peanut Butter, Home-Made Potato Salad and Crullers.

TEPPERS 109-111-113 WEST FRONT ST., PLAINFIELD, N. J.

AGENTS STANDARD PATTERNS

Buy Your Underwear Here.

Buy Where the Values and Assortments are Greatest.

There is no extra expense to hamper with here in selling merchandise; no trading stamp expense, amounting to several thousand dollars yearly; no money tied up on book accounts; no losses on bad debts, but a conservative and economical administration of a business, the capital of which is invested only in the buying and selling of merchandise at the lowest prices possible that CASH can command. This policy has made for us some of our staunchest customers. It is bound to impress any thinking person. Make a fair comparison of our values; the best our competitors can do, is to quote values on goods well known for their established price, as low as at Teppers', but when you leave these established priced articles, the saving is clear, and distinctly proves that it pays to shop at Teppers'.

LADIES' UNDERWEAR.

Ladies' Fleeced Ribbed Vests and Pants, heavy weight; all sizes, at.....25c

Ladies' extra heavy Fleeced Ribbed Vests (no pants); sizes 4, 5, 6; 39c value, at...29c

Ladies' Lisle Vests and Pants, medium weight, short and long sleeve vests, knee and ankle length pants; all sizes, 4 to 9, at...50c
(Good as those sold for 59c elsewhere.)

Ladies' heavy Ribbed Vests and Pants, short or long sleeves, open or closed pants; made of the best combed yarn; all sizes, 4 to 9, at.....50c
(Most stores ask 59c for these.)

Ladies' Half Wool, medium or heavy weight, Ribbed Vests and Pants, long or short sleeves, ankle length pants; sizes 4 to 6; 89c value at 75c; sizes 7 to 9; $1.25 value at $1.00

Ladies' All Wool fine Ribbed Vests and Pants, short or long sleeves, ankle length pants; sizes 4 to 6; $1.25 value at.....$1.00
Sizes 7 to 9; $1.50 value at.....$1.25

Ladies' fine Pure Worsted Yarn Ribbed Vests and Pants, short and long sleeves, ankle length pants; 4 to 6; $1.50 value at....$1.25
7 to 9; $1.75 value at.....$1.50

Ladies' Natural Wool and White Merino Vests and Pants; sizes 32 to 46 vests; sizes 28 to 44 pants, half wool, at.....75c
(Value $1.00.)

Ladies' Natural Wool or White Merino Vests and Pants; size vests from 32 to 46, pants from 28 to 44; all wool; $1.25 value at $1.00

Ladies' Half Wool Ribbed Combination Suits, the "Viola" Brand; $1.50 quality at...$1.10

CHILDREN'S UNDERWEAR.

Small lot Children's Vests and Pants, small sizes, 16 and 18 only; formerly 15c to 25c, to close at.....10c

Small lot Misses' Shaped Ribbed Fleeced Vests, regularly 25c; to close at.....15c

Small lot Boys' Natural Wool Shirts; regularly 50c; to close at.....29c

Boys' Heavy Fleeced Lined Undershirts and Drawers; all sizes; 35c value at.....25c

Misses' Oneita Glove Fitting Combination Suits; fleeced ribbed; regular 50c quality; all sizes, at 39c

Children's Fine Ribbed Fleeced Vests and Pants.

Sizes	20	22	24	26	28	30	32	34
	14c	16c	18c	20c	22c	24c	26c	28c

Children's White Merino Vests and Pants taped with silk.

Sizes	20	22	24	26	28	30	32	34
	25c	28c	31c	34c	37c	40c	43c	47c

Children's Natural Wool Vests and Pants;

Sizes	20	22	24	26	28	30	32	34
	31c	37c	43c	49c	55c	61c	67c	73c

SAMPLE NET WAISTS.

We secured another lot of beautiful Net Waists, samples of the "Fantana" make; values $4.98 to $6.98; on sale at.....$3.98
(Mostly 36 to 38.)

HAND MADE COAT SWEATERS $2.98.

The finest Zephyr yarn, hand made Coat Sweaters, with pockets; extra heavy weight; colers Oxford and white; $4.00 value at $2.98

HAHNE & CO.

IMPORTERS · NEWARK'S STORE BEAUTIFUL BROAD, NEW AND HALSEY STREETS · RETAILERS

Silk Remnants ---Half Price.

Tomorrow comes our Semi-Annual Sale of Silk Remnants—the short pieces left from this season's generous cutting, including, as you would naturally expect, all of the very best sellers in our extensive lines, among which are:

Fancy Taffetas and Louisine Checks, Plaids and Figures.

Plain Taffetas, Peau de Cygne, Louisine, Messaline and Satins,

Fine Silk Crepe de Chine, elegant Brocades.

Pongees, Foulards, Plain and Fancy Blacks.

Lengths from one yard to full waist and dress lengths.

1/2 Price

On sale on Bargain Table No. 18, from the moment the store opens, at just half price.

There will be no exchanges or credits allowed on remnants in this sale.

Mission Rockers

These rockers are of the famous Stickley Bros. make—a guarantee of style and durability. They are complete with solid oak in mission fumed finish, with liberal sized seat, upholstered in Spanish morocco. The back is 42 inches high, enabling one to rest the head comfortably. The regular price is $9.75; Friday's special price will be

$7.00

If you wish to secure one of these rockers now for the holidays you can do so by paying a small deposit; or if you would like immediate delivery you can buy it on the club plan, making it easy to pay for.

FINE FRENCH JUTE

Velour Portieres

In a One Day Special Sale.

Tomorrow we will offer One Hundred Pairs of these elegant French Jute Velour Portieres of our own importation in exclusive designs and colorings, including many rich combinations—nothing handsomer nor more artistic in the market; different colorings on either side; perfect duplex—both sides presenting a finished appearance; some with plain centres; others with beautiful birds and floral or Oriental designs, or with figured centres and fancy borders; splendid for parlors, libraries and halls; colorings to harmonize with any decorative scheme; portieres that are never sold for less than $37.50 the pair; sold by many stores at $40 a pair; priced for Friday only, in our Upholstery Section, Third Floor, at only

$22.50

We cannot send any of these curtains C. O. D., nor can we fill mail or 'phone orders.

Morris Chairs.

Mission style Morris Chairs—built of oak in weathered finish, with straight, flat arms and a back that can be adjusted to many comfort giving positions; equipped with cushions filled with short hair; coverings of red, green and other shades of velour, all nicely tufted; price of chair complete $12.00; Friday's special price only

$8.50

You can secure this chair for holiday delivery by making a small deposit or you can but it on the club plan, if you wish.

fore they have gone very far. Mrs. Crackle and Mrs. Dingle appear on the scene, and from that moment until the finish of the three acts, furiously funny complications result in rapid succession.

In the cast are a number of prominent players, including Messrs. Harry Burnham, R. A. Bresee, Joseph Ransome, John B. Coary, Harry Glenn, C. W. Gould, C. W. Carstairs, Misses Diana Dewar, Laura Dacre, Ada Wagner and Ida Wesner.

New and handsome scenery has been provided for this season's tour, and we advise all lovers of clean, wholesome farce to be sure and see "Skipped by the Light of the Moon."

Ashton Stevens, in the New York Journal, had this to say on its first production of the now famous play, "Paid in Full:"

"'Paid in Full,' the newest American play by the newest American dramatist, Eugene Walter, held an audience breathless during many moments of its production at the Astor Theatre last night. It is a straight going play. The only thrill is humor and most of this welcome quality springs naturally from the structure of the play and the disposition of the characters. Here are a play and performance absolutely representative of contemporary drama and American acting, and it is my opinion that Managers Wagenhals and Kempers will be paid in full." "Paid in Full" will be seen at the New Plainfield theatre on December 3 as the annual benefit to Treasurer Sam Cunningham.

STATE NEWS BRIEFLY TOLD

Charles Gaskill, of Vineland, was kicked in the face and on the leg and arm by a horse and knocked several yards away, but escaped with only a few bruises.

Howard Jones was hurried to a hospital from his Millville home Sunday morning, suffering with appendicitis, and died shortly after a surgical operation. He was twenty-eight years old.

While at work at an industrial plant on Front street, Camden, yesterday, May Tiedeman, of 1106 Lois street, had her right hand crushed in machinery. The injury was dressed at Cooper Hospital.

Rev. Birney S. Hudson, of Hastings, Neb., has accepted a call to the pulpit of the First Baptist church, Atlantic City, and will take charge at once. He has a reputation as a preacher and his call was unanimous.

The Pennsylvania Railroad has sent three detectives to Trenton to break up wholesale stealing of coal at the chutes just outside that city. It is said that 300 tons of coal has gone in some way at this point within a month.

Cory Cummings, a colored butcher of Vineland, was seen to cry over the health of his mother Sunday, and yesterday he fell forward from a lounge and expired almost immediately. Coroner Halsey pronounced the cause of death heart disease.

Sanders Gerhart, of 16 Lincoln avenue, Trenton, is wondering at the acrobatic ability of a thief who climbed to his third-story window at the back of the house, ripped off an iron grating and, getting in, secured $10 in currency but missed three $10 gold pieces and his gold watch. The feat is one none but an acrobat could accomplish, and the police are mystified.

A Hallowe'en prank cost Jacob Rowden, of Sewell, $500. Some time during Saturday night masqueraders took off the gate of his barnyard and opened a stable door. His thoroughbred trotting colt, valued at $500, got out and could not be found until yesterday, when Mr. Rowden was notified that it had been found along the railroad. One of its legs had been burned off by the third rail, but the horse was still alive. It was killed with a shotgun.

BISHOP THOMAS B. NEELY HEADS NEWARK CONFERENCE.

Announcement was made at the semi-annual meeting of the Board of Bishops of the Methodist Episcopal church in Indianapolis, Monday afternoon, of the conference assignments for the year. Bishop Thomas B. Neely, of New Orleans, will be the presiding officer of the Newark Conference, and Bishop Luther B. Wilson, of the New Jersey Conference, at the annual sessions next spring. The Newark body will meet in Centenary church, Newark.

Rev. Dr. George W. Smith, superintendent of the Newark district, was informed of these two assignments Monday night, in a telegram from Bishop Henry Spellmeyer. One of the latter's assignments is to the Mexico Conference.

Bishops Neely and Wilson were elevated at the general conference of 1904.

May Reject Bids.

The Common Council will hold an adjourned meeting Monday night when definite action will be taken regarding the awarding of the contract for the new East End fire-house. It is possible that the bids received may be rejected and others advertised for if it is found that the figures are too high. The sum of $15,000 was appropriated for the construction and equipment of the building and all of the bids received exceed $10,000.

—Daily Press want ads. pay.

SPORTS HERE AND THERE

BASEBALL.

Hal Chase has placed himself in a bad light if reports from the Coast are correct. It would appear that the former Yankee first baseman is not the ideal hero of the baseball fans of that section of the country that he has been touted to be. These reports state that during a recent game in Sacramento Chase was trying to hold a runner on third and at the same time retire the batsman running to first. He fielded the ball which had been hit to him and ran over to cover first. In doing so it seems that Hal crossed the path of Charley Doyle, the runner, and the collision threw them both. Chase was the first to regain his feet, and while Doyle was still on his knees it is said that Hal struck him in the face twice. Doyle jumped up and a setto occurred. In the meantime the crowd had surged out on the diamond and set upon Chase, knocked him down and jumped on him. He was finally rescued by the police but not before he had sustained a somewhat battered countenance. He was escorted from the field by a cordon of police and both he and Doyle were ruled out of the game and it is expected that both players will be fined.

The following spring dates have been booked for the Cincinnati Reds for 1909: Atlanta, March 11, 12, 13; Chattanooga, March 16, 17; Atlanta, March 18, 19, 20; Birmingham, March 22 23; Atlanta, March 25, 26, 27; Regulars vs. Colts at Cincinnati, March 28; Boston Americans, April 3, 4, 5; White Sox, April 10, 11.

The general belief in Cincinnati appears to be that Manager John Ganzel of the Reds cooked his own goose when he substituted Hobitzel for himself at first. If that's the case now it doesn't pay for a manager to try and strengthen his team. Apparently Ganzel was being kept with the Reds just for his ability to cover the initial sack and not because he was a manager, and now that he himself has discovered an able substitute for the position it is said that "Pop up John" is to be let out. This report is accompanied by the old story, which states that his probable successor will be Clarke Griffith, formerly of the Yankees.

FOOTBALL.

The local football game of the greatest interest this season will be played Saturday afternoon, November 21, between the Plainfield High and North Plainfield High School teams. The contest will be played on Hope Common. On Saturday, November 28, another game of unusual interest will be played between P. H. S. and the Holy Cross Club eleven.

GOLF.

The annual meeting of the United States Golf Association will be held in New York on Saturday, January 9. This much was decided on at a recent meeting of the executive committee. The date pleases the Western faction, as it precludes a conflict in dates with the Western Golf Association meeting on the third Saturday in January. There was a clash a year ago, thereby preventing the presence of a number of Westerners. It is not known at this time whether or not any changes will be made in the officers of the parent organization. Daniel Chauncey has served twice as president, while W. Fellowes Morgan, as secretary, and Samuel Y. Heebner, as treasurer, have both held their respective offices for several years.

The annual fall open tournament of the Country Club of Lakewood will be held on November 26, 27 and 28. This starting on Thanksgiving Day is in accordance with a time honored custom, and as the tournament in the pines is regarded as the "last gasp" in the metropolitan district, a large and representative entry is practically assured. Findlay S. Douglas won the chief cup at Lakewood in the spring, while low score honors in the qualifying round went to Fred Herreshoff.

AMUSEMENTS.

After the slough of melodrama and inane farce which our theatre-goers have indifferently patronized ever since the opening of the season, it is a pleasure to announce the presentation here next Saturday afternoon and night at the New Plainfield theatre of undoubtedly the most popular farce comedy ever seen in this city, "Skipped by the Light of the Moon," a farce comedy in three acts which had tremendous vogue throughout this country and Europe a dozen years ago. While the plot of "Skipped by the Light of the Moon" is not a pretentious one, nevertheless it serves to keep the average audience in roars of laughter from the opening line to the final curtain.

It relates the adventures of two old cronies, Felix Crackle and Obediah Dingle, who plan to spend their vacation at Saratoga. They tell their wives, however, that they are going to a camp meeting in Connecticut. Arriving at Saratoga they start in to have as merry a time as this gay resort can furnish; but, alas, be-

Now that You've Settled on the HOME—Be Wise and

Choose Us For The Furnishings!

ALWAYS the largest exclusively Furniture Store in the State, with prices below all others — the additional six-story building now going up next door will give us more room and broader stocks than ever!

Instance Items!

$40 Brass Beds—2 in. cont. posts, 4 ft. 6 in. size	32.00
$24 Brass Beds—2 in. posts all sizes	14.85
$34 Bureaus—Golden oak, bevel mirror	26.50
$15.50 Bureaus—Golden oak, bevel mirror	11.50
$4 Rockers—Carved golden oak, cobbler seat	3.25
$7.50 Rockers—Golden oak	5.95

And Buying NOW Means CUT PRICES at the "NEW BUILDING SALE"

Store Your Goods in Our Warehouse

"THE OLD RELIABLE HOME FURNISHERS"
EST. 1860 INC. 1907
COWPERTHWAIT & VAN HORN CO.
73 MARKET STREET, NEAR PLANE ST., NEWARK, N.J.
Note Name and No. "73" Before Entering Store

The Portland Range Rules Supreme

HEATING STOVES & COOKING RANGES

WE STILL MAINTAIN THE HIGH STANDARD OF STOVES AND RANGES USUALLY FOUND ON OUR FLOOR.

OIL STOVES

The "BEAUTY" and "PERFECTION" Oil Stoves are entirely satisfactory and very necessary at this season of the year.

HOUSEFURNISHING DEPT.

is full of useful and up-to-date Cooking Utensils.

HARDWARE

Largest stock in the City of Builders and Shelf Hardware

Plumbing and Tinning a Specialty.

A. M. GRIFFEN,

119-123 EAST FRONT STREET, PLAINFIELD, N. J.

ADVERTISE IN THE DAILY PRESS

SHOES

that are equal to the best and better than the rest. Complete up-to-date assortment of Men's, Youths' and Misses' Footwear.

The Right Shoes at the Right Prices

REPAIRING? Yes we do repairing and do it right

American Shoe & Repairing Co.
156 East Eront St., Opp. Woodhull & Martin's

THAT SUIT IS HERE

We can show you a variety of patterns to select from at reasonable prices. Call in. No trouble to show goods.

SEE OUR MADE TO ORDER LINE

HATS, SHIRTS, SOCKS, TIES, CAPS, and SWEATERS.

Werner's Clothing House

206 WEST FRONT STREET

A Full Line of Single and Double Barrel Shot Guns, Rifles, Shells, etc., at Popular Prices.
Also a full line of Musical Instruments and Supplies.
Latest Columbia Records, 15c each. Bicycles and Supplies greatly reduced. We repair guns, bicycles, motor cycles and phonographs. Baby carriages retired a specialty.
CLOSED SATURDAY TILL 6 P. M. OPEN SUNDAY.
LEO ZEISEL (successor to S. W. Frucht),
224 West Front Street. Tel. 878-W.

PLAINFIELD OFFICE
EISELE & KING
Members of the New York and Philadelphia Stock Exchanges
In the Babcock Building, West Front St.
Private wires East and West. Ticker service. Orders executed as rapidly as in any New York office
W. De LaR. ANDERSON, Manager.

JACK HORNER

26 SOMERSET ST
TEL. 869-W.

Pierce, Cleveland, Crawford and Arrow Bicycles. Renting, Repairing and Sundries Vulcanizing a specialty. Baby Carriages Repaired and Retired. Work called for and delivered.

SWEATERS

HAND MADE. ALL WOOL.

2.50, 3.50 and 5.00.

JAS. R. BLAIR - - 119 Park Ave.

THE DAILY PRESS.

Nov. 5 In History.

Washington Allston.

1779—Washington Allston, painter, born in Waccamaw, S. C.; died in Cambridge, Mass., 1843.

1854—Battle of Inkerman, in the Crimea.

1891—Political revolution in Brazil; President Fonseca, successor to Emperor Dom Pedro, made dictator.

1905—William T. Richards, famous American marine artist, died at Newport, R. I.; born 1833.

ASTRONOMICAL EVENTS.

Sun sets 4:48, rises 6:33; moon sets 4:17; moon's age 12 days; 3 a. m., planet Mercury stationary; 3:30 a. m., eastern time, all Jupiter's moons seen on west of the planet.

Plainfield, N. J., November 5, 1908.

SMITH'S SPLENDID WORK.

Republicans of all shades of factional affiliations, if there be such a thing as factions in the light of the returns, will agree with the estimate Senator Ackerman made some time ago regarding County Chairman Frank H. Smith's services to his party in Union when he declared that he is the ideal county chairman. Few but those close to that modest and hard-working political leader knew of the way he was hustling night and day to bring about the splendid results, which largely through his efforts, the party accomplished. He seemed to be everywhere at all times for not one moment was he out of touch with the most remote part of the county. As "an enthusiasm arouser" it is safe to say that he has few, if any, equals in the State. Under his guidance of the party's destiny, the largest majority ever given in Union was recorded for the Republican ticket. This is most remarkable when it is considered that the Democrats were well organized and strained their energy in a futile effort to poll a big vote.

The flattering vote given State Senator Ackerman, not only by a solid Republican majority but by many, many Democrats who place principle above party, is no more than he deserved. This overwelming endorsement of his legislative record shows conclusively just how much stock the people, without regard to party, take in the Doctor Herman B. Walker People's Lobby.

In the death of Rev. Dr. A. H. Lewis, the dean of Plainfield's clergy, the community has lost a firm Christian friend and zealous worker for civic and religious righteousness. A broad-minded, liberal man of exceptional intellectual attainments, he was ever interested in all plans for the promotion of good citizenship and public morals.

Well, just as the average mortal suspected, "Jim" Martine won't have to act as a public executioner which position he considered so distasteful until some so-called friends persuaded that good old soul to again sacrifice his time and money for their sordid purposes.

To say the least, the Republican leaders in Essex county are not a very honorable lot. Common decency required their support of a candidate who won out at the party primares.

Willed $5,000 by Her Father.

The will of Jabez G. Smith, late of Delaware, has just been probated by Surrogate Allen in Warren county. His estate is valued at $30,000, and is divided as follows, between heirs: $5,000 to his widow, Rebecca P. Smith, and $5,000 to each of his children, Adella Smith, Oxford Township; Mrs. Margaret Van Horn, Plainfield, wife of Dr. A. F. Van Horn; Mrs. Lena McMurtrie, Englewood; Mrs. Laura M. Quig, Delaware, and $5,000 to his grandson, Merl Smith, of Omaha, Neb. The homestead at Delaware goes to the widow. His daughter Adella is executrix.

In the Toils Again.

Walter Smalley, of Scotch Plains, was arrested last night for non-support on the complaint of his wife, who lives on Somerset street in the borough, and has been providing for herself and three children by working in the glove factory. The man was arrested on a warrant issued by Justice Mundy and will have a hearing tonight in the borough police court. He appeared before Justice Mundy once before on the same charge and was then released on his promise to care for his family. He has since been employed in a grocery store at Scotch Plains.

Taft's Bigger than Roosevelt.

Four years ago, Roosevelt's majority in Plainfield was 1,678 out of a total vote of 3,720. Tuesday, Taft's majority was 2,029, out of a total of 3,939.

Headquarters for

Gibbons

RYE.

E. C. Westcott, Agent.

115 East Front Street.

A SOCIAL AFFAIR.

Add to the Enjoyment By Serving a Delightful Beverage.

Hospitality can be overdone and can be underdone. The right choice of refreshments for any social gathering is half the success.

The host who serves the guests with Rienzi beer never makes a mistake. This beer, which is the product of the famous Bartholomay Brewery Co. of Rochester, N. Y., always pleases the palate and touches the chord of good fellowship.

But Rienzi is more than a palate pleaser; it is a pure, refreshing and invigorating drink—a drink that won't quarrel with your stomach or disturb your digestion in the least.

On the other hand, it refreshes and invigorates the entire system, because it is brewed of pure blood-making materials.

Try a case of Rienzi when you have company again. Henry Haurand is the authorized distributor in Plainfield and he will be glad to fill your order.

Drop him a post card, or better still, call him up on phone number 229 and have him deliver a case to your home. His street number is 68 Somerset street. 11 2 5 6

KING'S DAUGHTERS CIRCLE HOLDS SUCCESSFUL TEA

Under the auspices of the Charity Circle, of The King's Daughters, a largely attended and highly successful sale and tea was held yesterday afternoon at the home of Mr. W. A. Conner, on Hillside avenue, the purpose being to raise funds with which to meet the Circle's pledge in support of the city nurse. As a result about $175 was realized as profit.

The home was beautifully decorated with flowers, the chief color scheme being yellow. Mrs. Conners was assisted in receiving the guests by Mrs. D. N. Van Vliet, president of the Circle; Mrs. Otis E. Hovey, Mrs. Alfred T. Slauson and Miss Emily Tracy, formerly of this city, but now of New York.

Those in charge of the candy table were Mrs. Daniel F. Ginna, chairman; assisted by Mrs. Frederick W. Yates, Mrs. Julius E. Erickson, Mrs. J. R. Blake and Mrs. Charles B. Andrews. Mrs. William M. Stillman was in charge of the sale of fancy and useful articles, assisted by Mrs G. Harry Squires, Mrs. W. C. Kinney, Mrs. William C. Hubbard and Mrs. William Hoyt.

Mrs. Orton G. Dale presided in the tea room and she was assisted by Mrs. Harry Johnson, Miss Margaret C. Hofly, Miss Tompkins, Mrs. E. L. Finch and Miss Bertha Whitney. The Circle numbers forty active members, seven associate and three honorary, and a majority of them were present to help in one way or another in making the affair a great success.

HEALTH BOARD'S WORK DURING THE LAST MONTH

The number of cases of communicable disease, with the exception of typhoid fever, was unusually low during the past month, according to the reports presented at the November meeting of the Board of Health yesterday. The outbreak of typhoid fever in the early part of October has practically ceased, but three scattering cases being reported since October 19 and no more cases are expected.

During October thirty-two samples of milk were analyzed, the average analysis of which is as follows: Fats, 4.2; solids, 13.22; solids not fat, 9.12; lactometer, 111; bacteria per cubic centimeter, 84,067. Sixty-three dairies and bottling places were visited, all of which were in good condition. These milk permits were granted: Harry Holland, Louis Pollock, Neuman Brothers, I. L. Tingley, J. B. Guttridge, Woodbrook Farms, John M. Hull and S. A. George. The plumber's bond of Louis Goldstein was ordered filed.

The following returns were made to the office during October: Marriages, 7; births, 42; still-births, 2, deaths, 29. The number of deaths was unusually low during the month and general health conditions are reported to be the best.

K. OF P. BOWLERS IN THE HEAD PIN TOURNEY.

Representatives of Perseverance Lodge, Knights of Pythias, made their attack on the high score in the head pin tourney at Campbell's alleys, last night, but failed in their efforts. Of those who competed, Nash, with 80, was high man.

The Westfield Bowling Club, of Westfield, is scheduled to roll tonight.

Last night's scores follow:

V. W. Nash, Jr.	80
C. Rittenhouse	59
B. Crane	59
W. Schorb	22
H. Keen	56
A. Pope	17
J. Baker	15
W. Baker	15
R. B. Dalley	62
S. Clouston	43

—Use Press want ads. They pay.

BUTTERICK PATTERNS and THE DELINEATOR

The Woodhull & Martin Store

GREAT THREE DAYS' SALE OF FINE DRESS SKIRTS

5.98 Instead of 9.00, 10.00 11.00 and 12.00

FOR THREE DAYS we'll offer you the greatest bargains in fine Dress Skirts you've ever known. Consisting of the very latest styles and the newest materials, such as Voile Pleated Skirts with silk bands, Plain Voile Skirts, Pleated Chiffon Panama Skirts silk trimmed. Broadcloth and Serge Skirts plain gored, Shadow Stripe Serge Skirts in black and navy, and Fancy Herringbone Serge Skirts.

The materials used in these skirts is guaranteed to be shrunk and sponged.

SALE OF LAMPS

1.19 Instead of 1.50

Exactly like cut, made of brass nickel plated, has the latest improved central draft burner. The above price includes 10-inch White Porcelain Shade and Chimney.

Sale of Parlor Tables

$2.98

INSTEAD OF $4.00 and $4.50

In Beautiful Golden Oak and Mahogany Finish, a few sample Tables we want to close out to make room for new goods.

EXCLUSIVE AGENTS FOR OSTERMOOR MATTRESSES

The Woodhull & Martin Store.

No Children Allowed

To go with holes in their STOCKINGS

Buy good ones

AT PECK'S

FURNITURE

Yes. Furniture and lots of it, too; best of all the price, saving on each piece, something we are all looking for, just the very best for the money and we certainly give it in all our lines, especially now in Furniture, Beds and Bedding, that's just why our business is growing all the time.

Portiers & Lace Curtains

Largest assortment always, patterns a little nicer, quality better and prices lower. You can depend on that.

CARPETS, RUGS, MATTINGS, LINOLEUM, SHADES and BRASS RODS

SHIRLEY & JOHNSTON

BABCOCK BUILDING, PLAINFIELD, N. J.

Blankets and Lace Curtains

Cleaned at

KELLER'S

'PHONE 857-J 125 PARK AVENUE

SOME MEN

disburse a thousand dollars or more a year without the assistance of a bank, but the simplest, safest and most convenient way is to deposit your funds in a good sound bank and make payments by check.

Books and all needed stationery furnished free by

THE FIRST NATIONAL BANK OF PLAINFIELD.

FREE FREE

A 25c CAKE OF

Keeler's Cold Cream Soap

will be given to every purchaser of a 50c jar of

KEELER'S SUPERIOR COLD CREAM.

(Nature's Skin Food.) A toilet necessity. Delightfully fine and dainty. Completely protects a delicate skin from the effects of your summer outing and the coming wintry winds. Call and have it demonstrated at

RANDOLPH'S PHARMACY.

Sizes 15c to $1.50.

"The cream that is different." 10 27 3mo

BURNS THE BARBER

THIS WEEK, SATURDAY

FREE TO EVERY CUSTOMER, A SAMPLE BOX OF MENTOLATUM TO TAKE HOME.

A FREE POLISH WITH EVERY SHAVE

UNION BARBER SHOP 212 Watchung Ave.

Mrs. Conover, of Asbury Park, is visiting at the home of her friend, Mrs. John D. Runyon, of Park avenue.

Mr. and Mrs. Dorsey M. Hyde and family, of Netherwood, left Tuesday for Europe, where they will spend a couple of years.

Miss Marian Masters, daughter of Mr. and Mrs. Arthur Masters, of New Canaan, N. Y., formerly of this city has been spending several days with relatives in town.

Miss Margaret W. McCutcheon, daughter of Mr. and Mrs. Charles W. McCutcheon, of Rockview avenue, sailed on Tuesday for Paris, France, planning to spend the winter abroad with friends.

AMUSEMENTS.

NEW PLAINFIELD THEATRE

PLAYING ALL THE LEADING ATTRACTIONS

W. J. COUNIHAN PROPRIETOR & MANAGER.

TONIGHT

The Original Pictures of the Gans and Nelson Fight

Prices: Mat. 15c to all parts of House Night—15c and 25c.

Friday, Nov. 6, matinee and night—Saturday, Nov. 7, matinee and night. A Big Show at Small Prices.

MOVING PICTURES and ILLUSTRATED SONGS.

A two-hour show in a regular theatre Prices, Orchestra and Balcony, 10c. Gallery 5c.

Wednesday November 11—

An American Drama,

"MARRIED FOR MONEY."

Prices.....25c, 35c, 50c, 75c

Week, commencing Monday, Nov. 9, Except Wednesday, Nov. 11,

"PRESCELLE"

America's distinguished Hypnotist and Telepathist,

Supported by Polite Vaudeville.

Prices.....10c, 20c, 30c, 50c

BIJOU THEATRE

Latest Moving Pictures.

TODAY'S FEATURE

A Southern Romance

Extending Library Privileges.

At a regular busines meeting of the Board of Directors of the Plainfield Public Library and Reading room held Tuesday night, the library committee reported in favor of extending the privileges of the library to the teachers of the Hartridge, Leal and Cedarcroft schools and the Seminary, the same as now enjoyed by the teachers of the public schools and the board adopted the recommendation.

Mr. and Mrs. James Cullinan, of Prescott place, are parents of an eleven pound son born to them Monday night.

ONE DAY ONLY

TUESDAY, NOV. 10,

Parlors Hotel Kensington, Plainfield.

Office Hours from 9 A. M. until 4 P. M.

We manufacture a pair of glasses for $1 with a 10-year gold filed frame, which with the examination that we give, cannot be duplicated today by anyone in the optical business.

There is no one today in the United States who fit the eyes as we do. If you have ever been fitted to glasses by others, you understand what the test is—how you have to read letters and tell the optician what you want. We do not fit that way, but take the exact measurements of the eye from the pupil without using any drops, nor do we ask any questions or use test cards hung on the wall.

DON'T SUFFER WITH HEADACHES.

We have produced astonishing results from brain fag, nervous debility, insomnia, dizziness, nausea, WATERY EYES, blurry vision and other troubles caused by EYE STRAIN. We have corrected by the use of glasses, cross eyes and Astigmatism by our scientific methods.

THE EDWARD E. DAMMERS CO.,

301 Old South Building.

294 Washington St., Boston, Mass.

11 5 4

John S. Lewis

Artesian Well Contractor.

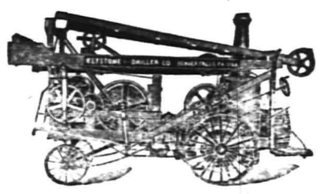

Estimates Cheerfully Given.

Box 173,

Scotch Plains, N. J.

Oyster Supper Tonight

For the benefit of Mount Zion A. M. E. Church at the Residence of Miss Fannie Olden, 36 Harmony Street.

SUPPER 25c

MATHUSHEK & SON PIANOS

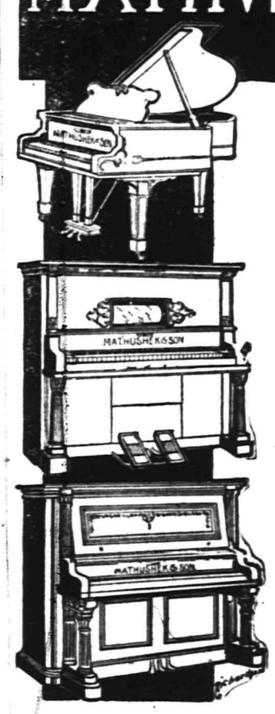

THE EUTERPE PLAYER-PIANO.

THE PIANO YOU CAN PLAY.

The Euterpe Player-Piano is a delightful combination of the best in Piano and Player construction. It is ideal in every detail and is particularly simple and easy to operate.

With this beautiful Player-Piano in your home you can play and hear anything that thought or wish may suggest, for with the aid of the perforated roll the whole realm of music is at your call.

In the purchase of this instrument should you not wish to pay cash, terms of payment to suit your convenience may be arranged.

If you have at present an instrument we will take it as part payment, making you a liberal allowance.

MATHUSHEK & SON PIANO CO.

310 W. Front St., Plainfield, N.J.

'Phone 910-J.

THERE ARE MANY REASONS

why you should carry your account with this bank. Its growth, strength, and successful management commends it to its patrons, and invites new business.

3% INTEREST ON SATISFACTORY DAILY BALANCES.

CITY NATIONAL BANK

USE PRESS WANT ADS

NEWS IN THE SUBURBS.

PLAINS AND FANWOOD.

The Republican majority of 125 rolled up for the head of the Republican ticket at Tuesday's election was the largest majority ever given a ticket in the township. The result was a surprise to even the most sanguine workers for the party. It was a foregone conclusion that the ticket would win out by at least sixty majority, but no one was looking for anything over 80 or 90.

There will be stereopticon views at the Baptist church tomorrow night. Rev. Mr. Mathiews has arranged for a series of these meetings for the purpose of showing on canvas the results of the missionary work of the denomination. The public are invited to attend the services.

Ross Davids and family, who have been occupying the Cook property on Mountain avenue, for the past year, have removed to New York.

Mrs. Clifford Smith and children of Boston, are visiting Mrs. Smith's parents, Mr. and Mrs. Louis B. Codington, of Park avenue.

Mr. and Mrs. John Lyndall have removed from Park avenue to their own home, on Barth avenue.

The local hunters report game very scarce this season, especially rabbits.

Mrs. Ernest Clark has returned from a week's visit with relatives in Newark.

John Fahey has returned from a visit with relatives at Dover.

SOUTH PLAINFIELD.

The Young Men's Athletic Club met President Charles Jackson last evening. This club which was only organized last week, resolved to draw up a set of by-laws and to adopt as its colors blue and red. The members will shortly purchase athletic outfits and start a gymnasium. The president presented several books with which to start a circulating library. The next meeting will take place on Wednesday, Nov. 11.

Benjamin Elliott, the poultry fancier of Scotch Plains, spent the morning of Election day at the Sunswick poultry farm and expressed himself greatly pleased with his visit.

Her relations and friends in the village will regret to hear that Mrs. Edward T. Dunn, of Grove street, Plainfield, is dangerously ill at Muhlenberg Hospital.

Mrs. J. Stryker left yesterday for Island Heights, where she will remain for a short time with her parents.

Mrs. William Anderson returned to her mother's home today after visiting friends in Perth Amboy.

Higgins Hotel has changed hands and is now owned and occupied by J. Gallagher, of New York city.

(Additional suburban news on page 7

Unions Defeat Netherwoods.

The Unions defeated the Netherwoods in a fast game of football, Election day, by a score of 10 to 5. The contest was full of exciting plays. Miller running the length of the field for a touchdown. Tovell with excellent interference, plunged through left tackle for the second touchdown, while Zerega played a fine game at quarterback, sending Murray and Stevenson around the ends for large gains. Case and Hibbard made several flying tackles. Rubenstein scored the single touch down for Netherwood. He played a fast, clean game.

—Daily Press want ads. pay

BIG PIANO SALE
THIS WEEK ONLY

Must and will be sold regardless of price at **Hadley's Piano Storage Salesrooms.** Several standard makes among them, Chickering, Steinway, Weber, Schumann and others, full size, Uprights **$25, $50 and $75.** New Bailey & Radle Pianos, the Bankrupt stock of an agent, **$125,** was $275. Squares given away. We have the goods and defy competition. Beware of canvassers and agents and save the commission. Why pay $200 more for a piano because it is on a polished floor. Call and be convinced, bargains guaranteed. Installments $5.00. Sale Positive— all at once—Don't Delay.

Hadley's Piano Salesrooms, 315 W. Front St. Open Evenings

ITALIANS FINED $60 FOR KILLING SONG BIRDS

State Game Wardens William Hoblitzell and J. F. Park visited this section of the county, Election day, for the purpose of enforcing the game laws and arrested three Italians near Short Hills, who they found shooting robins. The men were brought to Plainfield and locked up. On being arranged before Judge Runyon this morning they pleaded guilty to the charge and were fined $20 each. They paid the amount in preference to going to jail.

The prisoners gave their names as Antonio Carrea, Joseph Petroccione and Frank Sabino, all of the Netherwood section of this city.

The game wardens informed Chief Kiely and Judge Runyon that there have been numerous complaints of unlawful hunting and shooting about Plainfield and that they have planned to keep a close watch in the future. The killing of song birds is especially prevalent and it seems to be impossible to impress upon the minds of foreigners that they are not to be molested.

"There's a lot of violations around here," was the way one of the game wardens addressed Judge Runyon as he went out; "and we'll probably keep you busy within the next few weeks."

"BUNGALOW MAN'S" TICKET WINS OUT.

The result of the election at Berkeley Heights proved to be a big victory for William Jeffrey, the "Bungalow man." All three of the candidates he sponsored, though Democrats, won out by signal majorities. Jeffery is a Republican but the aspirants for office on the G. O. P. ticket were not in sympathy with the residents who favor improvements in New Providence township and the "bungalow crowd" lined up against them.

Lunch Stand Burned.

An early morning fire at Dunellen yesterday roused the residents living near the car barns from their beds and created more excitement for a few minutes than the election returns had done. The blaze was extinguished by P. S. C. trolley employes before it coult spread from the small lunch room in which it started, but not before it had nearly destroyed that structure, which stands on the P. S. C. property and is managed by H. Larisch.

Show Cancelled.

Manager Counihan after witnessing a performance of "Skipped by the Light of the Moon," which was booked for the New Plainfield theatre for Saturday night, has cancelled the engagement.

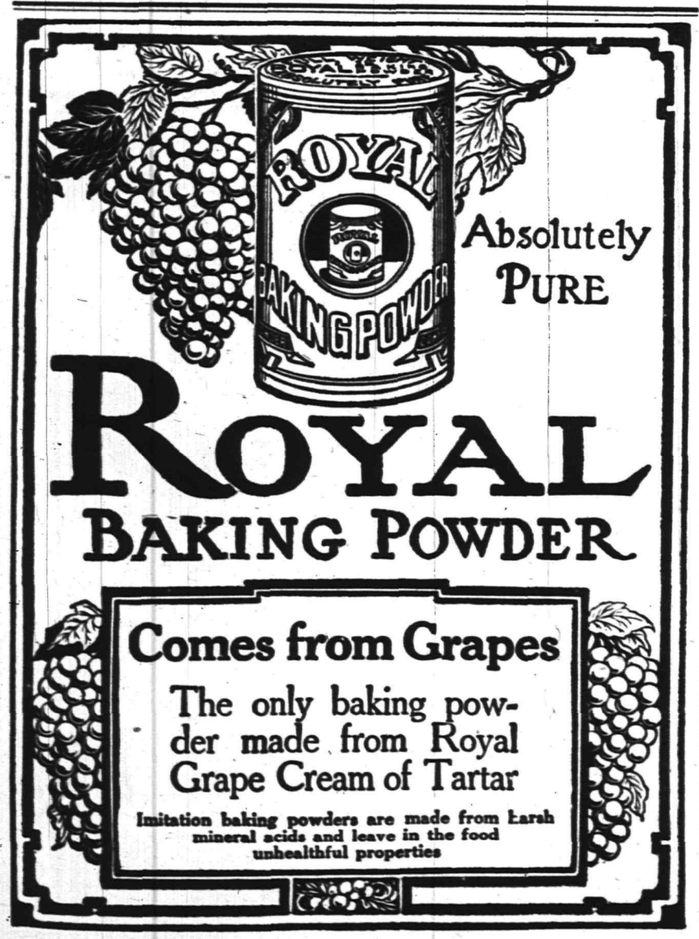

CELEBRATED WHITE LABEL GOODS
1908 PACKING

Noted for their Fine Flavor, Wholesomeness and Absolute Purity.

Fancy Sifted Sugar Peas, Fancy Little Gem Peas, Fancy Sweet Champion Peas, Fancy Whole Asparagus, Fancy Asparagus Points, Fancy Asparagus Tips, Fancy New Canned Tomatoes.

SPECIAL PRICED BY THE DOZEN

NEUMAN BROS.
GROCERS

Watchung Avenue and Fifth Street. Telephone 760.

Efficient and rapid delivery service to all parts of the city or borough.

MONO
Fireproof Storage Warehouse.

Separate Rooms, Fireproof Partitions. Clean, Dry, Secure.

Inspection Invited—Open 8 a. m. to 6 p. m.

FURNITURE REMOVED WITH CARE.

Telephone 522-W. Opposite freight depot.

CANARY BIRDS
All Singers. Cages, Seeds, etc
KURZHALS
Theatre Building, West 2d St.

A. M. RUNYON & SON, UNDERTAKERS.
402 Park Avenue. Telephone No. 40.
Office open day and night.
Office of Hillside Cemetery
New York Office—50 Great Jones Street. Tel. call, 3345-Spring.
New York Embalmers License—1220.
New York Registered Licensed Undertaker No. 315.

T. A. MOORE.
UNDERTAKER AND EMBALMER.
Office—508 Watchung Ave. 'Phone 790
Residence—614 East 6th St. " 741-R
New York Office, 27 Great Jones St.
Telephone Call, 3349-Spring.
OFFICE OPEN DAY AND NIGHT.

Established 1878
P. CASEY & SON.
UNDERTAKERS AND EMBALMERS.
Office 116 Park Av., Tel. 884-w. Res., 417 W. 3d St., Tel. 903-R. Office open day and night. N. Y. office 10 E. 22d St. Tel. 3094 Gramercy

GEO. W. COLE.
UNDERTAKER & EMBALMER.
200 West Second St. Telephone 153.
OFFICE OPEN DAY AND NIGHT.

Chas. L. Stanley,
159 East Front St. 'Phone 928
Headquarters for choice Cut Flowers and Potted Plants.
Floral design work a specialty
33,000 feet of glass. South Ave.

L. L. MANNING & SON,
STEAM GRANITE WORKS.
Corner Central Avenue and West Front Street. Opposite First Baptist Church.

DIED.

LEWIS—At Westerly, R. I., on Tuesday, November 3, 1908, the Rev. A. H. Lewis, D. D., aged 72 years.

Funeral services at the Seventh-Day Baptist church, Plainfield, on Friday, November 6, at 2:30 p. m.

LOIZEAUX—On Wednesday, November 4, Celia Sanderson, wife of Paul J. Loizeaux.

Funeral from her late residence, No. 1 Brook avenue, North Plainfield, on Sunday, November 8, at 2 p. m. 11 5 2

MESSERSCHMIDT—On Wednesday, November 4, 1908, at his late residence, 83 Wickliffe street, Newark, N. J., Gottlieb Messerschmidt, aged 73 years, beloved husband of Caroline Messerschmidt (nee Weidele).

Funeral services Saturday, November 7, 1908, at 2 p. m., at late residence. Relatives and friends respectively invited to attend. 11 5 2

PERSONAL.

The condition of Mrs. Theodore Gray at the hospital is very satisfactory.

Mr. and Mrs. Jenkins, Mrs. Mary Moore and Miss Ida Rocap, of this city, leave Saturday for Florida for the winter. They will probably locate at Braidentown.

Mrs. Fred Haberle, of this city, who underwent an operation eight weeks ago for the removal of her left leg above the knee, is reported to be improving steadily.

Thieves isit Two Places.

The police received a report yesterday that thieves had visted the stable of the Plainfield Country Club Tuesday night and stole a set of double harness, a set of single harness, an extra saddle and breeching and some blankets. Another report came in today tmat a new house being erected on Park lane by R. A. Lord, of West Front street, had been entered last night and a quantity of carpenters' tools stolen.

Joseph Kuntz as Host.

"Mayor" Joseph Kuntz, of the Pine Tree Inn, Berkely Heights, gave a dinner at the hotel yesterday to Sheriff-elect Harrigan. There were also present H. C. Conglin, of Irvington, David Meyer and Jean McComb, Assemblymen, all from Essex county.

Announce Engagement.

Mr. and Mrs. Charles Sheppard, of Somerset street, announce the engagement of their daugter, Miss Clara Sheppard, to George E. Sanders, of Orchard place. No date for the wedding has been fixed.

Followed Political Frost.

The first flurry of snow appeared at 2:15 this afternoon.

—Florida grape fruit and oranges, California oranges and selected apples are among the fancy fruit specials at Neuman Brothers. A fine big assortment tomorrow.

James E. Martine has sent his congratulations to Sheriff-elect Kirkland.

Classified Advertisements

Help Wanted.

WANTED—White nurse girl, about 18, to care for children. Call afternoons, 955 West Sixth street. 10 30 tf

WANTED—Woman as chambermaid and expert laundress; Irish Catholic preferred; only best city references. 750 Belvidere avenue. 11 5 3

WANTED—Young girl for general housework. Call 676 West Eighth street, between 4 and 6.

OFFICE BOY, 16 to 17 years of age, wanted in home office of large fire insurance company in New York. Must be graduate of grammar school or high school by preference. State age, education, references. Address F. I. C., care Press. 11 5 3

WANTED—White waitress and chambermaid. Mrs. Cox, 967 Madison avenue. 11 5 2

WANTED — Stenographer and bookkeeper; one with experience in fire insurance preferred. Room 251, Babcock building. 11 5 1 Babcock building.

WANTED—Reliable servant for housework; two in family; German or Danish preferred; references required. 1021 East Seventh street. 11 5 3

WANTED—A chambermaid and waitress; must have references. 526 West Seventh street. 11 5 tf

WANTED—Blacksmith and helper. Quincey, Manchester-Sargent Co. 11 5 2

WANTED — (White) cook and laundress; good references required. Apply 42 Sycamore avenue. 11 5 3

WANTED—An experienced white girl as chambermaid and waitress, with Plainfield references. Apply 426 West Seventh street. 11 5 2

WANTED — Boys to work at plumbing. Galbraith, 193 North avenue. 11 2 3

WANTED—An experienced waitress, white, with satisfactory reference. 520 West Seventh street. 11 4 tf

Wanted—Miscellaneous.

WANTED—Geese and duck feather beds; highest prices guaranteed. C. L. Robison, General Delivery, Plainfield, N. J. 10 28 1m

WANTED—Jobbing and cleaning, all kinds; furnaces cared for. James Turner, 318 Fillmore avenue. 11 5 3

WANTED—Two or more furnished rooms with privilege light housekeeping; on line of trolley. Give particulars, rent, etc. Address E. M., Press office. 10 2 tf

Miscellaneous.

TIME to plant privit hedges, fruit trees, grape vines, small fruit, etc. Address, Hurlburt & Colburn, Rural 1, Plainfield, N. J. 10 14 tf

MRS. BONY, high class dressmaker; French model, fine remodelling; moderate prices. 182 Somerset street. 10 14 1m

H. H. BUTLER, D. V. S., graduate American Veterinary College, N. Y., pet animals a specialty. OFFICE AT HEDDEN'S livery, 118 East Fourth street. Telephone 114-J. 10 24 tf

L. SPEAR pays the highest prices for gentltmen's cast-off clothing and shoes; send postal; will call. 335 Watchung avenue. 10 9 1m

CEMENT sidewalks of all kinds, made and laid; satisfaction guaranteed. For prices address Hand & Hand, Scotch Plains. 10 29 tf

CESSPOOLS and vaults cleaned, built and repaired at reasonable prices. T. M. Ingraham, Plainfield, R. F. D. No. 1. 10 20 tf

ASHES AND RUBBISH removed. Manure and top soil sold by George Miller, 518 West Fourth street. 11 5 3

MADAM GILSON, the medium, has removed to 223 West Front, Plainfield.

WE PAY unusually high prices for furniture, antiques, etc., in good condition. Exchange. Tel. 901-R. 9 11 tf

YOUNG man don't be afraid. We start you housekeeping with very little money. Call Exchange, 325 West Front street. 9 11 tf

STORE your furniture with the Plainfield Storage Company; reasonable rates. Orders left for moving vans, Nagle's, Front and Grove Sts. 1 4 tf

BABIES crochet sacques for sale; all prices; also ladies' knitted sweaters made to order. Mrs. Mayer, 54 Pearl street, North Plainfield. tf

P. H. LATOURETTE, auctioneer; sales promptly attended to; satisfaction guaranteed. 326 West Front street. 2 10 tf

BEFORE selling your furniture see Latourette. 326 West Front St. tf

Situations Wanted.

EXPERIENCED waitresses want places; Plainfield reference. Call Mrs. Keller's office, 22 Somerset place. Tel. 196-W. 11 5 2

WOMAN wants cleaning by the day. 211 New street; up stairs. 11 5 6

YOUNG man wishes position to take care of horse and make himself generally useful around the house. Call 509 East Third street. 11 5 2

WOMAN wishes position in small family or housekeeper with daughter. Address Housekeeper, care Press.

YOUNG girl wants position as chambermaid and waitress or light housework, without washing. Address Girl, care Press. 11 5 3

SITUATIONS wanted; competent cooks, general houseworkers, waitresses, laundresses and others, (all nationalities). Hall's Employment Agency, Station driveway. Telephone 322-J. 10 29 1m

WANT washing to take home. Apply 616 West Third street. 11 5 3

TWO German girls want places at housework in small families; Plainfield reference. Call Mrs. Keller's office, 22 Somerset place. Telephone 196-W. 11 5 2

WANTED—To take care of steam heater or two. Address Wicht, R. F. D. No. 2, Plainfield. 11 4 3

SWEDISH girl wants position as waitress or light housework. Call 454 West Fourth street. 11 5 3

FIRST-CLASS laundress wants washing at home. Address C. O. 2, care Press. 11 2 3

COLORED man wishes position, butler or cooking; references. Simmons, 511 East Third St. 11 2 3

YOUNG colored man with references wants care of furnaces. Call 524 East Third street. 'Phone 580. 11 2 3

YOUNG colored girl wishes position as nurse or chambermaid and waitress. 423 West Fourth St. 10 31 6

WOMAN wants sweeping and cleaning by the day. 434 West Second street. 11 5 6

COLORED man wants furnaces to take care of; $5 per month; thoroughly experienced. Edward Parson, 327 Cottage place. 11 5 6

Real Estate Agents.

REAL ESTATE for sale, rent or exchange. Edmund Rushmore, 205 North avenue, telephone No. 45 Plainfield; 42 Broadway, New York. 10 10 tf

THOSE desiring to own a farm should consult one who has been selling farms for years, and he is yours truly, William Henry Rogers, 136 Park avenue, Plainfield; telephone 44. tf

REAL ESTAE for sale, rent and exchange at bargain figures, insurance in strong companies at lowest rates; money loaned on real estate Thickstun & Eramons, 197 North avenue.

For Rent.

CHEAP rooms for man and wife. J. Manley, Insurance, 321 Park avenue. 10 9 tf

HOUSE to let, 7 rooms; adults only; 432 West Sixth street. Inquire at 430. 10 17 tf

10-ROOM house; all improvemens; to let; 1230 Park avenue. Inquire J. F. Ten Eyck, 218 West Front street, Rowley's drug store. 10 22 tf

BARN for rent. 142 East Fifth street. 10 31 6

TO LET—Five rooms; city water and gas. 340 East Third street. Inquire 107 Sumerset street. 11 2 3

TO LET—Seven-room house; 214 Spooner avenue. Inquire 418 East Sixth street. 11 2 3

TO LET—Offices lately occupied by C. L. Murphy, 210 West Front street, including steam heat. W. M. Stillman. 11 2 3

TO LET—Two apartments of 3 rooms each, in new building, 213 and 215 Westervelt avenue; rent $9 a month to good tenants. J. V. E. Vanderhoef, at Woodhull & Martin's store. 10 31 tf

3 AND 4 ROOM FLAT to let. S. Mann, 919 West Third street. 10 28 tf

FOR RENT—Eleven-room house, with bath; large heater; all improvements; good neighborhood; corner lot 62x144 feet; rent $35 per month. Inquire W. C. Hubbard, 111 West Fifth street. Telephone 121-R. 11 2 tf

HOUSE to let; city water and toilet; $15 month; 940 West Fourth street. Inquire D. E. Mundy, upper Somerset street. 11 5 3

APARTMENT to let, December 1, in the Bristol, corner Central avenue and Front street. Inquire L. L. Manning. 11 5 3

TO LET OR FOR SALE—320 Somerset street, Plainfield; twelve rooms and bath; electric lights; city water; all modern improvements; grounds 80x420. Apply M. M. Golding, 133 West 65th street, New York city. 11 5 6

TO LET—Furnished rooms or three rooms for light housekeeping. Address Mrs. B., Press office. 11 4 4

To LET—Four light unfurnished rooms; gas and city water. Apply 663 East Sixth street. 11 4 3

THREE rooms to let; gas, city water. Call 311 New street. 11 4 3

FOR RENT—Five-room flat, in centre of town; city water, gas and toilet; reasonable rent; nicely decorated rooms. Inquire E. M. French, 171 North avenue. 10 17 tf

TO LET—Six large rooms; apartment; good condition; 204 Clinton avenue; also 4 rooms, 644 Essex street; also 1426 Williver street, near Safe Works; house 26 Harmony street. Inquire J. Sachar, 731 West Third street. 10 27 tf

TO LET—Six-room house; city water, bath. Inquire 442 West Sixth street. 10 30 tf

FOR RENT—Two new houses, within five minutes of North avenue station; all improvements; 7 and 8 rooms; $25 and $30 a month. J. V. E. Vanderhoef, at Woodhull & Martin Co. 10 26 tf

6-ROOM house to let. Stony Brook place. Inquire J. F. Ten Eyck, 218 West Front street, Rowley's drug store. 10 22 tf

FOR RENT — Large 12-room house; all improvements; fine condition; excellent location; 6 minutes walk to North avenue R. R. station; rent $50 a month. Address A. M. Lederer, 117 West Front street. 10 12 tf

FURNISHED rooms, with improvements for light housekeeping. 445 Orchard place. 10 7 tf

LARGE, light, air rooms for rent in nice neighborhood. Apply 225 East Fifth street. 6 8 tf

Lost and Found.

FOUND—Bicycle; owner can have same by proving property and paying for this advertisement. Call Grace church parish house between 8 and 12 or 1 and 6 o'clock. 11 5 2

LOST—Scotch collie, answers to name of Rufus. Reward for return to J. P. Stevens, 985 Hillside avenue.

LOST—Flower shaped gold pin, with pearl in centre. Reward if returned to 34 Washington avenue. 11 5 2

LOST—October 31, 50-trip ticket between Plainfield and New York. Reward if returned to Daily Press office. 11 5 2

LOST—A boy's bicycle at the North Plainfield football game on November 3, marked "Continental Junior, size 18, John Wanamaker." Whoever returns it to R. Timmerscheidt, 340 Franklin place, will be rewarded. 11 4 2

STRAYED—Young Jersey cow from Horse Show grounds. Notify Dr. Arnold Frank, Truell Inn. 11 4 tf

Poultry and Eggs.

PLYMOUTH Rock hens for sale. 145 Manning avenue. 11 4 3

For Sale.

FOR SALE—We have several real good cars for sale cheap, owners buying 1909 cars from us. Thompson's Garage, 413 Park avenue. 10 28 9

FOR SALE—Ten minutes from main station, on trolley; 12 rooms; all improvements; stable; lot 70x440; only $4,000. Choice lots only $300; suitable for $3,000 houses. Ira L. La Rue, 152 North avenue. 6 11 tf

FOR SALE—1906 Logan 2-cylinder runabout, shaft drive, solid tires, top, etc.; a real good car; $175. 1905 autocar, 2-cylinder touring car, exceptionally good shape; $200. 1905 2-cylinder Ford, light, side entrance, touring car, excellent shape, fully equipped, $300. 1906 2-cylinder Ford touring car, used but little; fully equipped; top, etc.; $325. These cars have been taken in trade for new cars and must be sold quickly. Thompson, 413 Park avenue. 11 5 9

FOR SALE—500 fence posts cheap; bought as cord wood. Jos. Harrigan, Netherwood. 11 5 3

FOR SALE—The fine residential property of the late William Graydon; Eighth street, corner Central avenue; plot 167x158 feet. J. T. Vail, 177 North avenue. 10 16 tf

FOR SALE—Cheapest lot in Plainfield, 159 feet on one street, 125 feet on the other; 3 minutes walk from station; price $400. F. M. Bacon, 419 West Fifth street. 10 20 tf

HORSE for sale cheap; suitable for light farm or delivery work. Laundry, 535 North avenue. 11 5 9

FOR SALE—Saddle and light harness, prize winning bay cob, ridden and driven by ladies; perfect cross-country jumper; $175. Milton Mendel, Park avenue. Telephone 507-J., Plainfield. 10 31 6

LADY in mourning wishes to dispose of several suits. Size 34. Address Reasonable, care Daily Press. 11 5 3

FOR SALE—Excellent opportunity for a hustler to purchase an established clothing and gents' furnishing store in Plainfield; grand location; live business. If you mean business, address "Cash," care Daily Press. 11 2 3

FOR SALE—Fast roadster, harness and rubber tire runabout. Address Manning's Store, South Plainfield, N. J. 11 2 3

FOR SALE—Axminster rug, 9x12; sewing machine and kitchen cabinet. Address Axminster, care Press. 11 4 6

OLD papers for sale; put up in packages of 100 copies for 10c. Apply at this office. tf

HOUSE and lot for sale, 407 New street; 8 rooms; $3,100. Apply 237 East Fifth street. 10 28 12

FOR SALE—The finest lot in Plainfield, on which to build a row of apartment houses. Chas. L. Moffett, attorney, Woodhull & Martin building, Plainfield, N. J. 2 21 tf

Rooms and Board.

GOOD accommodations low rates. Boyce's Hotel, 97 Somerset St. tf

TO LET—Lodgers only, one or two furnished rooms; good location; all improvements. Address Box 36, care Daily Press. 11 5 3

YOUNG man wants board and room in private family; references; state rate and location. Address G. J. S., care Daily Press. 11 5 2

PLEASANT room to let, with board; hot water heat. 21 Sandford avenue. 10 26 tf

FURNISHED rooms to let; first and second floors; all improvements. 97 Jackson avenue. 11 2 6

FURNISHED room to let; a pleasant front room; fine neighborhood; near business centre; 5 minutes from R. R. station; heated; improvements, etc; reasonable. Mrs. Owen, 216 East Fifth street. 11 2 3

724 WATCHUNG AVE., near Seventh street, desirable rooms with first class board. 10 14 1m

FURNISHED room, light and airy; heated; in nice neighborhood, near centre of town. Call 334 East Fifth street. 10 7 tf

YOUNG married couple desire furnished rooms and board with private family; state terms and number rooms. Address D. E. G., care Press.

FURNISHED rooms, light and airy, in nice neighborhood, near centre of town. 225 East Fifth St. 7 17 tf

Money to Loan.

MONEY TO LOAN on bond and mortgage. Mulford, opposite Depot. 12 28 tf

$25,000 TO LOAN at 5 per cent. in sums to suit, on good mortgages. Elston M. French, 171 North avenue. 9 19 tf

MORTGAGES placed on good security. Francis J. Blatz, First National Bank Building. 8 21 tf

MONEY to loan on band and mortgage. Charles L. Moffett, attorney, Woodhull & Martin building. 12 18 tf

TO LOAN—Money on good mortgages. George F. Brown, 94 Somerset street. tf

LOANS negotiated. J. T. Vail.

OWE LIVES TO HERO

DEED OF BRAVE MAN THAT SAVED HUNDREDS.

Captain Scott, New York Sailor, Used His Own Body to Stop Leak in Crowded Ferryboat—All on Board Saved.

One morning in January, when the ice in the Hudson river ran unusually heavy, a Hoboken ferry boat slowly crunched her way through the floating floes, until the thickness of the pack choked her paddles in midriver. It was an early morning trip and the decks were crowded with laboring men and the driveways choked with teams; the women and children standing inside the cabins were a solid mass up to the swinging doors. While she was gathering strength for a further effort, an ocean tug sheered to avoid her, veered a point, and crashed into her side, cutting her below the water line in a great V-shaped gash. A moment more, and the disabled boat careened from the shock and fell over on her beam, helpless. Into the V-shaped gash the water poured a torrent. It seemed but a question of minutes before she would lunge headlong below the ice.

Within 200 yards of both boats, and free of the heaviest ice, steamed the wrecking tug Reliance of the Off Shore Wrecking Company, and on her deck forward stood Capt. Scott. When the ocean tug reversed her engines after the collision and backed clear of the shattered wheelhouse of the ferry boat, he sprang forward, stooped down, ran his eye along the water line, noted in a flash every shattered plank, climbed into the pilot house of his own boat, and before the astonished pilot could catch his breath pushed the nose of the Reliance along the rail of the ferry boat and dropped upon the latter's deck like a cat.

With a threat to throw overboard any man who stirred, he dropped into the engine room, met the engineer half way up the ladder, compelled him to return, dragged the mattresses from the crews' bunks, stripped off blankets, snatched up clothes, overalls, cotton waste and rags of carpet, cramming them into the great rent left by the tug's cutwater.

It was useless. Little by little the water gained, bursting out first below, then on one side, only to be calked out again, and only to rush in once more.

Capt. Scott stood a moment as if undecided, ran his eye searchingly over the engine room, saw that for his needs it was empty, then deliberately tore down the top wall of calking he had so carefully built up, and before the engineer could protest, forced his own body into the gap, with his arm outside, level with the drifting ice.

An hour later, the disabled ferry boat, with every soul on board, was towed into the Hoboken slip.

When they lifted the captain from the wreck, he was unconscious and barely alive. The water had frozen his blood, and the floating ice had torn the flesh from his protruding arm from shoulder to wrist. When the color began to creep back to his cheeks, he opened his eyes and said to the doctor who was winding the bandages:

"Wuz any of them babies hurt?"

A month passed before he regained his strength, and another week before the arm had healed so that he could get his coat on. Then he went back to the Reliance.—F. Hopkinson Smith, in Everybody's.

Two Horses Stricken Deaf.

An unusual incident occurred at Clark's Corners, two miles north of Conesus Lake, when a recent electrical storm passed over the place. The barn on the Bartlett farm was struck by lightning during the night, and when Stephen Bartlett went to the barn in the morning he found that the post between two of the horses stalled in the barn was smashed to kindling. Although the horses must have been rendered senseless by the shock, they did not show any injury until after being hitched up. When Bartlett began to gee, haw and cluck to the horses they paid no attention whatever to him, but as soon as he touched his whip to them they responded. An examination showed the animals had had their eardrums broken by the crash. Both horses are now stone deaf.—Geneseo Cor. Rochester Herald.

Installing a Telephone in India.

A Simla official, proud in the possession of some choice Turkoman rugs, leaving his station on a business visit, ordered the installation of a telephone system.

On his return he found that the system had been installed, but the coolies had gone the shortest way to work in his house and had passed the wire down the leg of his writing table and through his best rug, cutting it generously in the process. The rug has thus not only been damaged, but it is fastened to the table and floor and cannot even be taken out to be brushed.—Calcutta Statesman.

No Time to Lose.

"What!" exclaimed the first summer girl, in a tone redolent with surprise. "You don't mean to say you became engaged to that young man within three hours after being introduced?"

"That's exactly what I said," replied summer girl No. 2. "I'm going to make a record this season, and can't afford to devote any more time than that to one man."

Victor Talking Machines and Edison Phonographs.

We carry the most complete stock of machines, cabinets and records in the city.

If you have not heard the latest machines and records come in and we will be glad to play them for you. Come in anyway.

We have machines at all prices and sell them on easy terms.

H. V. LOUGH
150 E. FRONT STREET
Open Day and Evening.
Winter and Master PLAYER PIANOS

Advertised Mail Matter.

E. H. BIRD, P. M
NOVEMBER 2, 1908.

2 Abrams, Mr M L	Phillips, S J
Bass, Mr Joseph	Parson, Mr Artie
Benson, Mr F C	Peck, Rev. F A
Benjamin, Mrs E W	Pincus, Mr. Jos
Creveling, Mr F	Putnam, Mrs J M
2 Clum, Mr J W	Redfield, Mr H L
Clark, Mrs A I	Ruzner, Mr W J
Dickinson, Mrs A J	Seeley, Mr H E
Davis, Miss I W	Simela, John
Dirsh, Simon S	Smith, John
Dupuy, C M	Smith, Mr H E
Foster, Mr John	Sullivan, Annie
Florist, care Mr Vallmer	Spilatro, S
Flossie	Short, D W
Gilbert, Mr Dan	Revels., Miss S J
Herris, Miss Fran	Scrymser, Miss N I
Hill, Miss Betty	Therman, Mr G M
Henry, Mrs J C	Terresett, S
Kelly, Mr Frank	Therman, Mr C M
Keisting, Mr Carl	Vander Muehlen, A
Martin, Mr G E	2 Watchung Wood Co
McCall, Mrs A	Wells, Miss C E
Metz, Miss Anna	Watson, Mr P
Mason, Miss Effie	Wheelr, A V
Nevins, Mr	Weed, Miss Yarie
	Workman, W M

(PLEASE SAY ADVERTISED.)

ASK FOR THE FISHER HOLDBACK

The old style holdback for binds affords a roosting place for birds and causes ugly stains to disfigure the sides of the house under the binds Notice this carefully and then you will want

The FISHER HOLDBACK

to prove it. No bird can roost on this.

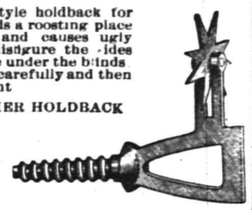

Geo. H. Fisher, 224 MANSON PLACE PLAINFIELD
1 16 th s tf

PLAINFIELD EXCHANGE FOR WOMENS WORK,
502 WATCHUNG AVE.
We are now getting in our new stock of baby's slips, crocheted sacques, booties and caps. For presents nothing more useful. Call and see them.

HELLO!
The Oldest Horse Clipper in Town.
Prices are Low, Because
JOHN V. KEIDERLING says so.
Sycamore Street, between Fourth and Fifth Streets. 10 14 1m

Wm. H. Kirch,
CARPENTER AND BUILDER.
66 Duer Street.
Tel. 402 J.
Estimates cheerfully given.
Jobbing promptly attended to

E. B. Maynard's
Tonsorial Parlors. Electrical Massage for face and hair. First-class work. Children's Hair Cutting a specialty.
Tel. No. 754-R.
141 NORTH AVENUE

TITUS H. LAURY
MASON AND BUILDER.
Office, 323 East Front Street.
Tile Setting, Mantel and Front Work.
Telephone 464-L

BLUESTONE
GEO. DALLEI
Dealer in New York and Pennsylvania Bluestone. Flagging, Curbing and Guttering done promptly and at lowest cost.
657 South Second St. Plainfield, N. J.
Flagging 13c sq. ft. Curbing 45c running ft.
10 26 1m

BOHL & VAN NEST
We are in a position to furnish the carpenters and builders of Plainfield and vicinity with
Sash, Blinds, Doors and all kinds of millwork at reasonable rates.
Estimates cheerfully given.
218-220 East 4th St. 10 13 1mo

Cleaning, Pressing and Dyeing.
Monthly Contracts.
Pressing called for and delivered.
EVENING DRESSES A SPECIALTY.
Ladies' Waists Cleaned, 25 cents upwards
Gents' Suits Cleaned $1.50
We do our own work at
M. A. Brown's, 218 West Second St

OYSTERS! OYSTERS!
They R in Season. The Very Best
Also Choice Meats, Poultry and Fish.
Hams and Bacon.
F. Neidig, 94 Somerset St.
Telephone 731

EDUCATIONAL.

The Hartridge School
RE-OPENED SEPTEMBER 22.
New Building, West Seventh Street, cor. Arlington Avenue.
A Private School carefully graded thrpughout
Special teachers of French, German, Music Art and Calisthenics.
Kindergarten Department
In charge of two teachers
Elementary Department
For girls through the 7th grade and for boys through the 4th grade.
Boys' Department.
In charge of Master.
Academic Department
Five grades—General Course and College Preparatory.
Music Department
In charge of Miss Winifred Bauer (Sister of Harold Baue)
Gymnasium
In-door play-room and bowling alley for rainy days.
Number of pupils in each grade limited.
EMELYN B. HARTRIDGE, Principal.
107 West Seventh Street.

Plainfield Business College and School of English
Students may enter at any time
Day and Night Sessions.
PROF. A. S. HERR, Prin & Propr.
Woodhull & Martin Bldg Tel. 795-W
SEND FOR INFORMATION

MAURICE KAUFMAN
SOLO VIOLINIST.
(Late Concert Master Russian Symphony Society, N. Y.)
has resumed Instruction in Plainfield.
Address 200 West 78th Street, New York, or 203 West 9th Street, Plainfield, in care of Mr. E. Arthur Janke.
9 12 6m. tu th s

The Plainfield Seminary
123 W. Seventh Street
will re-open
Thursday, Sept. 17, 1908
MISS ARNOLD, Principal.

THIRTEENTH SEASON.
MR. FREDERICK F. DAWES
Assistant teacher with Mr. T. George Dodworth, 12 East 49th St., New York,
Classes for Dancing and Polite Training
at Seminary Hall, Plainfield, N. J.
Commencing Tuesday, Oct. 13, 1908. 9 22 2mo

CHAS. M. SUHR
TEACHER OF PIANO.
614 E. 6th Street. Tel. 741-W

WALSH'S Candy
SATURDAY'S SPECIALS
Butternuts, lb. 10c
Molass s Peanut Fritters, lb. 15c
Black Walnut Chunks, lb. 19c
Chocolate Knuttles, lb. 20c
We had the BIGGEST Hallowe'en business we ever had. The people told us we had the Best a d Newest Variety of Favors and Novelties.
THANKSGIVING NOVELTIES now ready —come early for best choice.

R. Walsh & Co
Makers of Sweets.
157 Market St., Newark, N. J.
671 Broad St.
83 Broad St., Elizabeth, N. J.
157 Newark Ave., Jersey City.
Wholesale Departm't now at 550 Plane St., near Market St., Newark.

Kodaks AND Supplies
Developing, Printing and Enlarging.
The Photo Store,
129 North Avenue.

WHICH IS THE MORE STICKY?
The gummy side of a sticky stamp or the article you bought when you were stuck.
We give no stamps, but we do give quality.
The Very Best Tea (all kinds) - - 35 c. lb.
The Very Best Coffee (the Duchess) 25 c. lb.
VAN DYK'S
127 WEST FRONT ST.,
Bet. Park and Madison Aves.
50 BRANCHES IN 20 CITIES.

TURKISH BATHS!
TAKE ONE
Ladies Mornings, Gentlemen Afternoons
Take Trolley to Sanitarium,
Somerset Street.

STATIONERY AND TOYS.
HARPER,
411 PARK AVENUE.

NOTICE.
Highest prices paid for Men's Old Clothing. Don't throw them away.
L. Richard, - - 17 Somerset St.

COAL DEALERS

Difference In Coal.
All coals may look alike to some people, but compare our "Lehigh" Coal with the Coal you bought somewhere else and you will see a difference.
You will notice that our Coal Burns Brighter, Gives More Heat, and Lasts Longer than any other Coal you ever bought before.
Boice, Runyon & Co.,
Coal, Lumber and Masons Materials,
Park Ave., opp. North Ave.,
Plainfield, N. J.

JOS. HARRIGAN
OLD COMPANY'S LEHIGH COAL!
929 South Avenue
Telephone 193.

The best time to order your winter supply of
COAL
is now. Do not forget that
NASH
is ready to supply you.
Telephones 357-W
Evenings 371-W.
OFFICE—686 SOUTH SECOND ST.

TenEyck & Harris,
Dealers' Inn.
LEHIGH VALLEY COAL.
Office: Rowley's Drug Store, 218 West Front Street. Telephone 23-L.

Coal I have on hand some very fine Hard and Medium Coal. All kept undersheds. Pea Coal. Coal
25 cents a ton reduction on cash orders
L. A. RHEAUME,
148 East Fourth St. Telephone 449-W
Yard. 674 South Second St Telephone 13-

GORGE O. STEVENS
747 West Front St.

R. L. CLINE
(Successor to C. H Rugg & Co.)
Best Quality Lehigh Coal
Yard and office 130 West Third St. Tel. 93.

Vail
JEWELER AND OPTICIAN
103 Park Ave.,
calls your attention to his
Rimless Glasses.
They Look Good and You See Good.

Central R. R. News Stands
You can get it at the C. R. R. News Stands, both depots, Plainfield Daily Press and Elizabeth Journal, on sale at both stands, Philadelphia Morning, Evening and Sunday Papers. Largest assortment of Magazines and Weekly Papers in the city. Back numbers procured. Brooklyn Papers, English Publications. Daily and Sunday Papers delivered. Orders left at stand receive prompt attention. Open Sundays.
F. M. WAGNER, Manager.

LADIES' EUREKA PROTECTOR
GUARANTEED.
Now on sale at the Corset Counters of
A. E. Force & Co.
Woodhull & Martin Co.
M. & A. Tepper Bros.
ASK TO SEE THEM.
10 10 2mos

JOHN WIRTH
(Successor to Henry Hafke.)
Bakery and Confectionery.
201-203 West Front St. Tel. No. 728.
All orders delivered at short notice.

PIANO TUNING
Repairing and Regulating
E. D. YOUNG
Tel. 946-W 10 16 tf 1135 W. Front St.

HOTELS.

WETUMPKA INN
EAST SEVENTH AND WASHINGTON STS.
Open November 1st
E. G. HULLING, Prop'r.
Formerly of the Hotel Waldron, North Asbury Park, N. J. Thoroughly remodeled, newly furnished, painted and decorated. Steam heat, baths, electric lights, gas. Rooms single, double and en suite. Write for literature.

HOTEL WALDORF
EAST FRONT STREET
HENRY WINDHAM, Prop.
Gottfried Kruger's Extra Beer on draught. Imported Wines, Liquors and Cigars. Hotel accommodations and private Dining-Rooms.

HOTEL KENSINGTON
(Licensed.)
WM. J. POULSON, Prop.
107-109-111 North Avenue.
Everything New and Up-to-date
An inspection Solicited.

THE Hotel IROQUOIS
Conducted on the European Plan
Park Ave. and Second St.

DRUGGISTS

THINK IT OVER!
When you are making up your daily list what you need from the drug store. We have it, and will send it promptly. We have the only "Free Wagon Delivery" in the city.
C. M. Nagle's Pharmacy,
Front and Grove Sts. 'Phone 516.

Complete Line of
REXALL
Goods at
MILLER'S PHARMACY
Park Ave. & 4th St. Tel. 288.

Hodge's Pharmacy.
Y. M. C. A. Building.
BELLE MEAD SWEETS.
Tel. 62.

Choice Groceries, Fruits and Vegetables
With a large new stock of the Choicest Groceries and Fresh Fruits and Vegetables, also the Finest Teas and Coffees, we cordially invite your patronage with every assurance of satisfaction in Quality and Price. Prompt, Free Deliveries.
W. W. DUNN,
THE PARK GROCER,
DUER STREET AND LINCOLN PLACE.

A. KANE
If you have any buildings, large or small, for sale, now is your chance to sell them. I will pay you the highest price for sash and doors.
'Phone 522-J.
A. KANE

GORMLEY'S Riding School
DEALER IN
Hunters and Saddle Horses
Special attention given to Ladies and Children. Horses broken to saddle and harness. Also Horses Boarded.
HUGH GORMLEY, Prop.
Kensington Ave., Tel. 194

McCULLOUGH'S STEAM MILL,
21 Steiner place, North Plainfield, N. J.
R. H. McCULLOUGH, Prop.
Sash, Blinds, Doors, Mouldings, Scroll Sawing, Turning, etc.
Estimates cheerfully furnished.

HENRY WIERENGA
Residence 'Phone 517-J.
Furniture, Freight, Baggage Express and Rigger.
PIANO MOVING A SPECIALTY.

Try a box of
DOBBINS' CIGARS.
Clear Havana Nickle Yara or any kind that you desire. Manufactured at 128 North Avenue, opposite Kensington Hotel, Plainfield, N. J.

Kindling and Grate Wood.
Cedar Posts and Bean Poles. Prompt deliveries. Orders received at
69 SOMERSET STREET.
JOHN MOBUS,
P. O. Box 826.

REAL ESTATE
Bought, Sold and For Rent.
J. SACHAR,
721 WEST THIRD STREET.

USE PRESS WANT ADS

SMALLEY BROS.
147 North Ave.
BUTCHERS
Our Specialty, Berkshire Pork.
Try Our Berkshire Sausage Made on Premises.
Roasting and Broiling Chickens a Specialty.
Orders called for and delivered.
Telephone 82-A. 5 1 tf

The Southern Restaurant,
232 West Second Street, corner Madison Avenue, now under new management Meals served at all hours a la carte and table d'hote. Our own make bread and pastrys all home cooking. The choice of everything is bought for the tables Our price is reasonable. The place is now under the management of the well known New York caterer. T. H. Royster, Manager. Tel. 923-J. 1 15 tf

J. C. POPE & CO.,
INSURANCE AGENTS,
110 E. Front St., Plainfield, N. J.

A. H. ENANDER,
Sanitary Plumbing, Gas Fitting, Steam and Hot Water Heating.
Contractor for Sewer Connections.
125 Watchung Av. Rear.

L. Moraller & Son,
Watchmakers and Jewelers.
Watches, Clocks and Jewelry.
Fine Watch and Clock Repairing a Specialty.
219 Park Ave. Plainfield, N. J

FURNITURE.
Repaired and upholstered. Equal to new. Send a postal to
HARRISON, 140 CENTRAL AVE.
Cabinet maker, Polisher, Mattress Maker.

AZIENZA
cures pimples and all inflammation of the skin. Used by people of refinement. Medicinal and toilet—25 and 50 cents.
CREAM.

ALEX. LUSARDI,
Foreign and Domestic Fruits, Choice Confectionery, Nuts, Cigars, etc.
211 W Front St Tel. 507-W.

PLAINFIELD WINDOW CLEANING CO.
Renovating—Offices, stores and private residences. Service day or night. Furniture, china and glassware packed for shipping.
WM. A. KLINE. 611 W. 3d St.

William H. Pope,
ELECTRICIAN.
All kinds of electrical work done at reasonable prices.
116 NORTH AVENUE.

PAINTERS AND DECORATORS.
We call your attention to our fine display of
New Wall Papers.
We can't describe the patterns, but they are new, striking and effective, and with our large assortment we are sure to please.
Paints, Oils and Varnishes.
Woolston & Buckle,
145 North Avenue.

SUMMER is nearly over
WINTER will soon be here.
Now is the time to have your house painted before the frost and snow hits it, then it will harden and be looking all right for
SPRING
Jas. C. Hansen,
is the man to do it. Consult him, he will cheerfully give you an estimate.
Dealer in Wallpaper, Paints, Oils Glass etc.
141 East Front Street

1908 Wall Papers.
IMPORTED & AMERICAN GOODS.
C. CONOVER & CO.
Decorators, Painters and Paperhangers. Window and Plate Glass.
115 Elmwood Pl. Tel. 1145

W. S. CHEEVER
1326 Park Ave.
Painting and INTERIOR DECORATING, WALL PAPER of every description at the Lowest Prices.
'Phone No. 538-J.

REAL ESTATE

RENTALS—REAL ESTATE
Geo. F. Brown,
INSURANCE AND REAL ESTATE.
Commissioner of Deeds—Rents.
94 Somerset St. 'Phone 188.

SENTENCE SERMONS.

Service is the simple path to saintliness.

—

He is always generous who has left his purse at home.

—

He always appears orthodox who hits our neighbors hard.

—

Taking the church as a fad does not make the life of faith.

—

It is the bowed heart that Heaven sees rather than the bent knee.

—

Friendships never are the better for being punctured and then patched up.

—

It is always easier, and often safer, to preach on old saints than on modern sinners.

—

You may dodge the courts, but you cannot dodge the law of consequences.

—

People who fear trouble are not going to be troubled with too much force.

—

Pride is the fear of what folks will think; honor the fear of our own hearts.

—

We may not determine our circumstances, but we do determine our vital environment.

—

When a man gets beyond the pangs of conscience there is not much left in him to punish.

—

Many a man has been cured of any desire to join the Heavenly choir by hearing the earthly ones.—Chicago Tribune.

DYSPEPTIC PHILOSOPHY.

A sharp appetite can get along with a dull knife.

—

If you don't get the best of it, make the best of it.

—

If you are going to call a man names, use the 'phone.

—

Some people have their good points without being very sharp.

—

Even in fishing for compliments it's the big ones that generally get away.

—

There are two kinds of friends; those we need and those who need us.

—

Some people always want to have a finger in the pie so no one else will eat it.

—

All the alarm clocks ever made wouldn't enable some men to get up in the world.

—

The average millionaire would gladly buy a title for his daughter if it wasn't for what goes with it.

—

When a woman says her husband is the light of her life he probably doesn't go out much.

—

If you are going to throw yourself at a girl's head you needn't be surprised to find yourself under her thumb.

—

The reason some men never get along is because they spend all their time trying to prove that luck is against them.

EVE'S EPIGRAMS.

Once a man told a secret to a dumb woman. He forgot she could talk on her fingers.

—

People who live in air castles are seldom troubled with any sort of "draughts."

—

At the foot of life's primer class stands the mistaken man who thinks he knows it all.

—

The most fascinating thing about being a woman is wondering what fool thing she will do next.

—

One of the psychological mysteries is what makes a blondined woman always wear blue earrings.

—

If he be not nice to me, what care I how nice he be?—is the way a girl sizes up the man proposition.

—

The red-headed girl adores the considerate person who speaks of her carroty crown as being "auburn."

—

Sometimes absence maketh the heart to ponder on whether a permanent change wouldn't be an improvement.

—

Even now, before the spring poets are packing up to go, the summer student, with his library-of-the-world's-best-literature on the installment plan, is unfolding his prospectus.

DO YOU KNOW—

That salmon, pike and goldfish never sleep?

—

That almost all birds like biscuit broken up small?

—

That there are more than 7,000,000 leaves on a big oak tree?

—

That robins and sparrows like eating almonds and dried currants?

—

That marsh marigolds and water lilies last longer when cut and put in water than any other flowers?

—

That when moorhens dive they swim with their wings, practically flying under water? Most birds that swim do so with their webbed feet.

RELIGIOUS ITEMS.

Oscar Velle, a 12-year-old boy evangelist, is holding a revival in Minnesota.

Mgr. Falconio will represent the pope at the laying of the cornerstone of the Minneapolis pro-cathedral.

Seattle's new First Methodist church, which is nearing completion, will be one of the finest structures of the kind in the United States.

St. John's English Evangelical Lutheran church of Minneapolis has no ushers and no choir, but has two clergymen. "Wayfarers" are made to feel at home.

One of the notable figures of the Lambeth conference this summer in London will be Bishop Oluwole of western equatorial Africa, the only black bishop in the Anglican church.

Instead of returning to their home in England upon the completion of 50 years' work in China, Bishop George Moule and his wife, now 80 years of age, have determined to remain in the field.

The Methodist Book concern in the last four years has shown profits and dividends amounting to $2,024,377, a showing that it is believed is unequaled by any other publishing house of this class.

The only complete and unaltered Saxon crypt in Great Britain is that at Hexham abbey, it being built wholly of Roman stones, there being also many Saxon stones imbedded in the new walls of the building.

The Episcopal diocese of Rhode Island has shipped a number of barrels of supplies to the Eskimos at Point Hope, Alaska, to be distributed by Dr. John M. Driggs, who has been doing missionary work there for a number of years.

There are about 30 ministers living who received their ordination before the Associate and Associate Reformed churches were consolidated in 1858, and it is hoped to have a number of them at the general assembly this month in Pittsburg.

POINTED PARAGRAPHS.

One cheer is better than a dozen howls.

You can flatter any man by asking his advice.

In times of peace it doesn't take much to start a quarrel.

A fat purse makes a good deal more than a slight difference.

The man who talks like a book may be accused of plagiarism.

Many a man who walks to his work slowly would gladly run for office.

Some men try to dodge the issue when they find what they are looking for.

It's so much easier to pray for forgiveness than to fight against temptation.

More men would acquire that tired feeling if all their words were backed by deeds.

Many a man who imagines he is world-famous is unknown to the people in the next block.

A woman doesn't care how much money her husband earns; it is what he gets that interests her.

Bluebeard's wives are not the only women who have lost their heads on account of an unworthy man.

A girl may threaten to scream if a man attempts to kiss her, but she seldom does it if there is a chance of any one's hearing her.—Chicago Daily News.

CHURCH AND CLERGY.

The first Sunday school in Wales was started at Llanidloes in 1770.

The Episcopal Church Laymen's Union is planning a mission training school at Pittsburg.

The fund for the building of the Liverpool cathedral now amounts to over $1,400,000.

The Old South Church in Boston has been engaged for four Sundays this summer for religious meetings.

On Easter Sunday there were 2,103,903 communicants in the Church of England, or 64 per 1,000 of population.

The proof of the perfect discipline of the Salvation Army in England was shown when 1,200 officers changed stations without a hitch.

A great meeting of protest caused Bishop Van de Vyver to withdraw from the Vatican his resignation as bishop of Richmond, and he will remain with his diocese.

The American Tract society in its 83 years of existence has issued 8,908 separate publications outside of the periodicals, the latter aggregating 278,886,868 copies.

The synod of the Presbyterian Church of England was able this year to report a membership increase of but 19, while the attendance in the Sunday schools fell off over 1,000.

Close Saturdays at 10 P. M. Other Days at 6 P. M. Open 8:30 A. M.

L. S. Plaut & Co.

"BEE HIVE," New Jersey's Shopping Centre. NEWARK.

Ideal Sale House Jackets, Bath Robes

Great Money-Saving and Convenience—To reduce prices on best regular and most reliable stocks is in itself a buying incentive that cannot be overlooked. To further add to this great benefit the privilege of reserving robes and jackets right up to Christmas on a deposit, certainly should bring us tremendous business, as it always does, for this is the yearly event so many always profit by. It is our unique and successful manner of calling attention to our new stocks and making it an especial advantage to come now. **Sale Ends 10 p. m.** and do not forget that deposit reserves till Christmas.

Men's $5.00 House Jackets—Great variety handsome stripe back wool cheviots, solid oxfords and medium gray, navy blue, different shades of brown, maroon, olive green, gray and white, blue-and-white, brown mixed, shawl collar, pockets and cuffs trimmed with reverse of cloth; two silk frogs; coats bound with cloth and silk soutache braid; armholes piped, at $3.50

Men's $3.00 Bath Robes—Flannel blankets, box pleat back; extra full size, new jacquard designs, borders to match; brown-and-white, gray, white, white-and-red, blue with gray and red, green-with-white, light-blue-and-white, neck cord with extra heavy girdle to match; little price, but do not judge by that, see how good, till Saturday, at $2.15

Men's $6.98 House Jackets—Plaid and stripe back wool, vicuna, and cheviots, shawl collar, cuffs and pockets made of reverse of cloth; bound with fancy silk soutache braid and black mohair; two silk frogs and loops to match; handsome oxford gray, green, brown, maroon and navy blue, distinctive plaids and stripe back combinations; full, roomy, at $5.50

Men's $3.98 Bath Robes—Extra heavy flannel blankets, seams piped, satin yoke, extra full sizes; box pleat back; solid color, with 26-inch flower borders; novel designs; brown and light blue, army-blue, with tan; dark maroon with strawberry red, navy blue, with gray; neck cord and girdle; deposit reserves till Christmas; till Saturday 10 p. m., at $2.79

Men's $3.98 Bath Robes—German flannel blankets; long, loose, roomy; seams piped; satin yoke, handsome figured robes; oxford gray and light gray; blue-with-tan, gray-with-pink, dark red-with-gray, gray-with-blue, blue-with-gray, neat leaf design; neck cord and girdle; save a dollar by coming before 10 p. m. Saturday; best $3.98 bath robes $2.98

Men's $5.98 Bath Robes—Blanket robes, border to match; box pleat back, giving extra fullness; brown-with-tan, blue-with-tan, oxford gray-with-light-gray, oxford gray-with-red, blue-with-tan, gray-with-pink, navy blue-with-red, brown-with-gray, and many others; we would ask you to see them especially, save nearly $1.50; special $4.50

And Boys' $2.50 Bath Robes—German flannel blankets, extra heavy, full cut, roomy, comfortable; neat color combinations; brown-with-tan, gray-with-white, red-with-gray, blue-with-red, gray-with blue, and many different others; boys will like these "just like papa's" coats; little regular and still less for the sale, if you come before 10 p. m. Saturday, at $1.69

707 to 721 Broad St, NEWARK.

All Plainfield-Elizabeth Trolley Car pass our door. Wagon delivery to Plainfield and vicinity daily. No branch stores. Mail orders filled.

Cold Weather Necessities

We are now showing a large assortment of

STOVES and RANGES

All made at first-class factories and guaranteed as "A 1" Bakers and Working Stoves.

Also, we have a fine line of **Oil Heaters, Oak and Cylinder Stoves, Barn and Small Pot Stoves, Coal Hods, Fire Shovels, Stove Boards, Pipe Elbows, Dampers, Ash Cans, etc, etc.**

Gayle Hardware Co.,

General Hardware and Housefurnishings.

Tel. 398 Front St. and Park Ave.

WE ARE

NOT SHORT!!

CAN SUPPLY YOU WITH YOUR FULL REQUIREMENTS OF

MILK AND CREAM

THE RICHEST AND BEST KEEPING IN TOWN.

Plainfield Milk & Cream Co.

MARCHANT BROS.,

Tel. 840. 112 Watchung Ave.

Harry K. Lister, 161 North Av.

Victor Talking Machines, Edison Phonographs.

Secure one of these entertainers on our easy payment plan.

Price to Suit All, $10 to $200

I carry every record listed by the Victor and Edison Co's., and you can get what you want and when you want it.

OPEN EVENINGS.

New Jersey Central

In Effect October 4, 1908.

For New York—2.17, 3.37, 5.36, 6.02, 6.29, 6.57, 7.25, 7.28, 7.45, 7.47, 7.55, 8.00, 8.11, 8.30, 8.36, 8.44, 9.29, 9.59, 10.38, 10.55, a. m., 12.00, 12.19, 12.42, 1.09, 1.27, 2.27, 2.44, 3.09, 3.42, 4.12, 4.45, 5.53, 6.29, 6.45, 7.09, 7.37, 8.27, 9.27, 9.31, 10.17, 11.28 p. m. Sunday—2.17, 3.37, 5.25, 7.23, 7.58, 8.52, 9.34, 9.45, 10.32 a. m., 12.40, 1.09, 1.45, 2.10, 2.41, 3.09, 3.24, 4.29, 5.41, 6.35, 6.48, 8.13, 8.27, 8.35, 9.42, 10.28, 10.41 p. m.

For Newark—5.36, 6.29, 6.57, 7.05, 7.25, 7.28, 7.47, 8.11, 8.36, 8.44, 9.29, 9.59, 10.55 a. m.; 12.00, 12.42, 1.09, 1.27, 2.27, 2.44, 3.09, 3.42, 4.12, 4.45, 5.53, 6.29, 7.27, 8.27, 9.31 p. m. Sunday—7.23, 8.52, 9.34, 10.32, a. m.; 12.40, 1.45, 2.41, 3.24, 4.29, 5.41, 6.48, 8.13, 8.35, 9.42, 10.28, 10.41 p. m.

For Bethlehem, Allentown and Mauch Chunk—5.18, 9.55, a. m., 2.00, 5.23, p. m. Sundays—5.45 a. m., 2.03, 7.05 p. m.

For Wilkesbarre and Scranton—5.18, 9.55 a. m., 2.00, 5.47 p. m. Sundays—5.45 a. m., 5.47 p. m.

For Long Branch and Asbury Park, etc.—3.37, 8.11, 10.55 a. m., (12.42 Saturdays only), 3.42, 4.45, 5.53, 8.27, 11.28 p. m. Sundays—8.52 a. m., 3.24, 8.13 p. m.

For Lakewood and Atlantic City—3.37, 9.29 a. m., (12.42, Saturdays only), 1.27, 2.44, (3.42 (8.27 Saturdays only) Lakewood only) p. m. Sundays—(7.58 Lakewood only), 9.45 a. m., 1.45 p. m.

For Philadelphia—7.13, 7.39, 8.45, 9.13, 10.43 a. m., 12.13, 12.42, 1.39, 2.14, 2.45, 5.14, 6.44, 8.50, 9.46 p. m., 1.15 night. Sunday—8.45, 9.53, 10.39, 10.43, 11.42 a. m., 12.42, 1.44, 2.45, 3.42, 4.55, 5.39, 6.44, 8.50, 9.46 p. m., 11.25, 1.15 night.

For Baltimore and Washington—8.45, 10.43 a. m., 12.42, 2.45, 6.44 p. m. Sundays—8.45, 10.43 a. m., 12.42, 2.45, 6.44 p. m.

*Change cars at Bound Brook.

W. G. BESLER, Vice Pres. & Gen. Mgr. W. C. HOPE, Gen. Pass. Agt.

Arrival and Departure of Mails

PLAINFIELD POSTOFFICE.

Office opens 7 a. m., closes 7 p. m. On Saturdays close half hour later.

NEW YORK MAIL.

Arrive—7:00, 8:40, 11:30 a. m., 2:30, 5:00, 5:30, 9 p. m., 12 midnight.
Close—7:30, 9:30 a. m., 1:00, 2:30, 6:00, 7:45 p. m.

SOMERVILLE AND EASTON.

Arrive—8:40 a. m., 1:30, 3:15 and 7 p. m.
Close—7:30 a. m., 1:45 and 4:30 p. m.

PHILADELPHIA—Direct.

Arrive—7:30, 8:40 and 11:30 a. m., 2:30, 7:00 p. m.
Close—7:15, 7:30, 9:30 a. m., 12:35, 2:30, 6:00, 7:15 p. m.

THROUGH FAST MAIL FOR EAST

Close—1:00 and 7:15 p. m.

THROUGH FAST MAIL FOR WEST AND SOUTH.

Close—12:35, 6:00, 7:15 p. m.

PENNSYLVANIA, West of Easton.

Close—12:35 p. m.

ELIZABETH—Direct.

Arrive—8:40 a. m., 2:30, 5:30 p. m.
Close—7:30 a. m., 2:30, 6:00 p. m.

NEWARK—Direct.

Arrive—8:40 a. m., 2:30, 5:30 p. m., 12 midnight.
Close—7:15, 7:30 a. m., 1:00, 2:30 and 6:00

WATCHUNG, WARRENVILLE.

Arrive—12:30 p. m.
Close—8:00 a. m.

WATCHUNG.

Close—5:30 p. m.
Arrive—6:45 p. m.

SUNDAY MAILS.

Office open from 9:30 to 10:30 a. m.
Mail closes at 6:15 p. m.

H. H. BIRD, P. M.

Advertisements

—FOR—

New York Herald,

World, Times, Sun, Journal, Telegram, American, Brooklyn Eagle

—and—

Newark Evening News

Received at

The Daily Press

AT REGULAR OFFICE RATES.

WASHINGTON ROCK SPRING WATER

Bottlers of high-class soft drinks, Ginger Ale, Soda Water and Pure Spring Water, and Siphon Goods. Private families' and parties' patronage is solicited.

Henry Pedeflous,

TELEPHONE 670-R

Hotel Pedeflous, Plainfield

JOS. F. BURKE

Successor to Mrs. John Brown

General Contractor and Grader

Cesspools and Vaults Cleaned

Satisfaction Guaranteed.

Positively the only odorless Excavator in the City.

Estimates cheerfully given.

Leave orders at J. T. Vail's, North avenue. Phone 204 Postoffice Box 718.

For prices address

FRANK BURKE, Manager.

Burke & VanFleet

MOVING VANS.

Furniture Trucking and Express.

2 Hudson Avenue, Plainfield, N. J.

All Orders Will Receive Prompt Attention. 'Phone 847-L. 10 9 1m

JOHN WINZENREID,

Furniture and Freight Express.

Moving Vans and Storage.

312 Lee Place. 'Phone 640-R.

HOAGLAND'S

Express—BAGGAGE and FURNITURE MOVING.

Office 205 Park Ave.

Tel. 823-W Home Tel. 648-L.

NOTICE.

If you are dissatisfied with your paper service call on or call up

THE HUSTLER.

William H. Olmstead, 331 Watchung Avenue, near Fourth St.

668-J Either 'Phone 668-J

SEVENTY-EIGHT YEARS AGO

this famous old medicine became favorably known as an effective remedy for Coughs and Colds. Today

DR. D. JAYNE'S EXPECTORANT

is known and used all over the world for relieving and curing Coughs, Colds, Bronchitis, Pleurisy, Croup, Whooping-Cough, Inflammation of the Lungs and Chest, and Asthma. Countless thousands of homes are never without a bottle of this standard medicine.

Sold by all druggists, in three size bottles, $1.00, 50c. and 25c.

Dr. D. Jayne's Tonic Vermifuge is equally well known as a gentle and effective tonic for the whole family.

Watches that Combine Beauty and Accuracy

YOU would find it difficult—impossible almost—to view a handsomer and more elaborate display of fine watches than is exhibited in our watch department.

All the reputable and standard grades of American and Swiss watches are represented in gold, silver and gold-filled cases.

The designs shown are infinitely handsome and refined, and range from the severely plain business-like model to the richly chased and jewelled effects.

When you buy a watch at the "Wiss" Store you are assured of getting the best kind of watch satisfaction—in looks—reliability—wear—and price, keep this mind when watch buying.

REPAIRING—We do all kinds of watch and clock repairing in a thoroughly satisfactory manner. We make a specialty of fine complicated watches, hall and French clocks.

HAVE you seen our new KRYPTOK BIFOCALS? With these glasses you can see at a distance and nearby with equal ease. The two lenses are so perfectly joined that there are no seams or lines to obstruct your vision and we guarantee perfect satisfaction.

J. WISS & SONS

Jewelry, Silverware, Cut Glass, Culery & Eyeglasses.

683 BROAD STREET, NEWARK.

CREDIT That Furnishes YOUR Home

"Very Special" New Building Sale Price Drops in White

ENAMELED BEDS

$4.50 grade, brass mounts and caps, all sizes, now 2.95

$7.25 grades, all sizes, now .. 4.95

$8.50 grades, all sizes, now .. 6.25

$7 grade, white enam. Iron Cribs .. 5.95

$11.00 White Enameled Beds—continuous posts, brass centre fillings, 4 and 4 ft. 6 in. sizes .. 8.75

before you realize it, is freely offered you **here**—no initiation, fee, dues, club rules or "club plans" about it, but just our plain, every-day **helpful** credit that gives you **every cash** price advantage, making payments that fit your purse, **always** allowing for any unexpected setbacks,—sickness, lack of work, etc., etc.

If you want that kind of credit help, drop in the first chance you get and see the store and the stock, you'll be satisfied from A to Z!

"THE OLD RELIABLE HOME FURNISHERS" EST. 1860 INC. 1907

COWPERTHWAIT AND VAN HORN CO.

73 MARKET STREET. NEAR PLANE ST. NEWARK, N.J.

Note Name and No. "73" Before Entering Store.

The Portland Range—every one guaranteed.

IF YOU ARE LOOKING FOR

TRUNKS, SUIT CASES OR BAGS

CALL AT

O. M. DUNHAM'S, 129 Park Ave

TRUNK STRAPS—ALL SIZES.

AT THE GRAVE OF MANSFIELD.

Thousands Visit Last Resting Place of the Great Actor.

New London, Conn., has this season a new point of interest for summer visitors. The grave of Richard Mansfield is the lure for many at near-by resorts. In the midst of all the merry-making the dead actor is remembered, and persons in automobiles, in carriages, on bicycles and on foot make a pilgrimage of devotion to the little cemetery where he is buried. Every conductor on the Ocean Beach trolley line can give minute instructions for finding the Mansfield home and the Mansfield grave, and very often they are required to furnish it. Having left the car line and climbed a hill on Edgewood avenue, there still is a hot, dusty walk ahead on Ocean avenue before the cemetery is reached, but many a Mansfield admirer trudges over it uncomplainingly. In the lawns of the big estate gardeners are at work who speak but little English, but all know the name of Mansfield, and all can muster enough of the language to direct the way to the Mansfield house and the graveyard opposite.

The gates of the cemetery never are locked. He who will may wander among the few headstones near the roadside, then back to the far corner where Mansfield lies. There is no stone there. A double row of dwarf evergreens marks the boundaries of the plot. In the center is the grave. It lies level with the earth, thick-growing pansies cover it, and at the head is a bowl of cut flowers which are renewed each day. In that quiet spot memories of Beau Brummel, of Dr. Jeckyll, of Peer Gynt live again, and make the trip, even for the traveler on foot, well worth while.

Too Much.

There had been a small bank failure in an Iowa town, and the bank had gone into the hands of a receiver. The receiver proved to be dishonest, and had absconded with what remained of the funds of the institution. Expert detectives were, however, on his track, and he was run down in a neighboring state and taken back to the scene of his financial exploits.

It was about midnight that the detectives arrived with their prisoner, and a Mr. Collins, the principal depositor in the bank, and, therefore, the principal loser, was awakened at his home and informed by telephone of the capture.

He expressed his gratification and went back to bed.

Shortly afterward he was aroused to receive another telephone message to the same effect, from a different source.

This sort of thing continued to such an extent that Collins grew very wrathy; so that, when he answered the 'phone bell for the last time, he was in anything but an amiable frame of mind.

"Hello, Collins," came over the wire.

"Yes. What do you want?"

"Collins, this is Deputy Sheriff Myers. We've caught that runaway receiver. Is there anything you'd like to have me do, personally, in the matter?"

"Yes!" roared Collins, "hang up the receiver!"—Illustrated Sunday Magazine.

The Jolly Fat Man.

When you meet a bow-legged man in the street, do you stop him and ask how it feels to walk that way? On being introduced to a man with a face like an inverted comic supplement, do you condole with him on being so homely? Do you recommend to the sallow man sitting next you in a car a tonic for his liver? At luncheon do you hint to the puffy-eyed, red-nosed stranger opposite you that he ought to get on the water wagon? Of course you don't! You would not be so impolite. You might hurt their feelings.

But when you meet a fat man, it's different. Everybody recognizes him as legitimate prey. He is a butt for jokes, a subject for condolence, an object for advice. Even the man so thin that he does not know whether it is his back or his stomach that hurts him, takes it for granted that he is the fat man's ideal, and insists on giving him advice on how to reduce. Everyone imagines that the fat man must be unhappy because he weighs more than the average person.—Exchange.

Still Susceptible.

He was a nervous, fidgety young man, and he looked with considerable apprehension at the woman next him, who held a baby, its face covered with a thick veil. The baby gave now and then a sharp cry, which the woman evidently tried to suppress.

At last, after many anxious glances, the young man spoke.

"Has—has that baby any—anything contagious?" he asked.

The woman looked at him with a mixture of scorn and pity.

"'Twouldn't be for most folks," she said, in a clear, carrying tone, "but maybe 'twould for you. He's teething."—Youth's Companion.

Decries the "Midnight Oil."

"People talk about the midnight oil as if it had some virtue attached to it," writes Dr. Hale in Woman's Home Companion. "In truth, four times out of five the midnight oil means overwork, or it means that you have neglected some duty which should have been attended to before the sun went down.

"Unless each night recovers the ground lost in the exertion of the day before, you are committing suicide by inches; and you have no right to commit suicide at all."

A bank account kept in Plainfield, even though it is maintained only for the payment of local bills, will speedily justify its existence.
We offer to women exceptional facilities for the conduct of household accounts.
3% interest is paid on accounts subject to check, and 4% on accounts in our Special Department.

THE PLAINFIELD TRUST COMPANY

Assets $2,250,000

RITZ Inc., BABCOCK BUILDING
OPENING SATURDAY, NOV. 7th
Our Ice Cream, made on the premises, is the best in Plainfield.
We serve it with our Delicious Soda Water.
Also Hot Chocolate
SPECIAL FOR SATURDAY—DIPPED MALAGA GRAPES

20 H. P. 4 Cylinder, with Magneto $850, Roadster $800

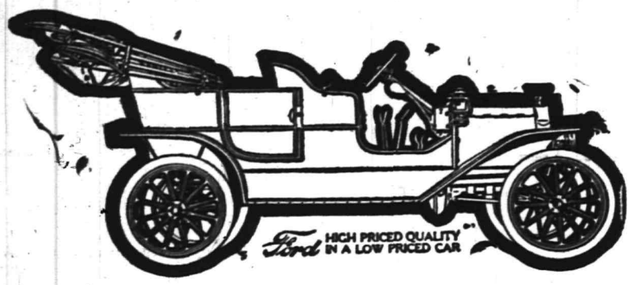

A better 20 h. p. car cannot be made. By far the best value ever offered in an automobile. Orders for early spring deliveries now being booked. Send for catalog.

Ford Agency 413 Park Ave. 'Phone 991-J

THE NEXT LEGISLATURE

Republican Party Will Have Fifty-Six Votes on a Joint Ballot.

DEMOCRATS HAVE BUT 24.

House Will Stand 44 Republicans, 16 Democrats; Senate 13 Republicans, 8 Democrats.

The new Republican Legislature elected Tuesday in New Jersey will stand on joint ballot:

	R.	D.
Senate	13	8
House	44	16
Joint ballot	57	24

Republican majority on joint ballot, 33.

Republican majority of present legislature on joint ballot, 27.

Newly elected State Senators.

The State senators elected Tuesday, the asterisks indicating re-elections, are:

Camden—*William J. Bradley, R.
Essex—Harry V. Osborne, D.
Gloucester—George W. F. Gaunt, R.
Monmouth—*Oliver H. Brown, R.
Salem—*William Plummer, Jr., R.
Somerset—*Joseph S. Frelinghuysen, R.
Union—*Ernest R. Ackerman, R.
Warren—*Johnston Cornish, D.

These eight senators in the last year of their term will have a vote for United States Senator to succeed John Kean.

New State Senate Complexion.

The next State Senate will stand thirteen Republicans and eight Democrats, as follows:

	Term Ends.
Atlantic—Edward A. Wilson, R.	1910
Bergen—Edmund W. Wakelee, R.	1910
Burlington—Samuel K. Robbins, R.	1909
Camden—William J. Bradley, R.	1911
Cape May—Robert E. Hand, R.	1909
Cumberland—Bloomfield H. Minch, R.	1910
Essex—Harry V. Osborne, D.	1911
Gloucester—George W. F. Gaunt, R.	1911
Hudson—James F. Fielder, D.	1910
Hunterdon—William C. Gebhardt, D.	1909
Mercer—Harry D. Leavitt, R.	1910
Middlesex—George S. Silzer, D.	1909
Monmouth—Oliver H. Brown, R.	1911
Morris—Thomas J. Hillery, R.	1910
Ocean—John Hinchcliffe, D.	1909
Salem—William Plummer, Jr., R.	1911
Somerset—Jos. S. Frelinghuysen, R.	1911
Sussex—Jacob C. Price, D.	1909
Union—Ernest R. Ackerman, R.	1911
Warren—Johnston Cornish, D.	1911

Next House of Assembly.

The house of assemly chosen Tuesday will stand 44 Republicans and 16 Democrats, as follows, the asterisws indicating re-elections:

Atlantic—*M. E. Keffer, R.
Bergen—J. H. Scharff, R.; H. P. Ward, R.
Burlington—*John B. Irick, R.; *G. W. Lewis, R.
Camden—*T. B. Gibbs, R.; *Joseph Potter, R.; Harry R. Tatem, R.
Cape May—*C. E. Stille, R.
Cumberland—*B. F. Buck, R.; I. T. Nichols, R.
Essex—*Austen Colgate, R.; L. G. Mowden, R.; *Henry C. Hines, R.; Eliot E. Ford, R.; *W. P. Martin, R.; *H. Stacy Smith, R.; *John F. Clark, R.; *H. Young, Jr., R.; *W. Roberts, R.; T. H. Brooks, R.; A. J. Miller, R.
Hudson—*M. A. Sullivan, D.; *James Baker, D.; *J. P. Tumulty, D.; *C. P. Olwell, D.; *A. Valente, D.; *Edward Kenny, D.; *O. L. Auf der Heide, D.; *A. C. Eppinger, D.; W. S. Davidson, D.; P. H. James, D.; W. C. Kackenmester, D.; Jesse Feinberg, D.
Gloucester—Walter Heritage, R.
Hunterdon—J. J. Mathews, D.
Mercer—*E. H. Ginnelley, R.; *G. W. Housel, R.; C. H. Mather, R.
Middlesex—R. P. von Minden, R.; Edwin C. McKeag, R.; *W. C. Voorhees, R.
Monmouth—Joseph D. Bedle, R.; P. Vredenburgh, R.; M. V. Poole, R.
Morris—*James A. Lyon, R.; Oscar B. Smith, R.
Ocean—*B. H. Crosby, R.
Passaic—*A. H. Radcliffe, R.; *Dr. J. D. Prince, R.; *W. P. Burpo, R.; E. T. Moore, R.; J. G. Blauvelt, R.
Salem—John D. Schade, D.
Somerset—*W. M. Smalley, R.
Sussex—Charles Meyer, D.
Union—*C. B. Pierce, R.; *A. F. Kirstein, R.; A. W. Schwartz, R.
Warren—Harry B. Moon, D.

The assembly elected last year stood 40 Republicans and 20 Democrats.

County Officers Chosen.

Elections of important county officers resulted as follows, the asterisks indicating re-elections:

Atlantic—Sheriff, Enoch L. Johnson, R.; county clerk, Samuel Kirby, R.
Burlington—Sheriff, William W. Worrell, R.; auditor, Robert Peacock, R.
Camden—Sheriff, Cooper B. Hatch R.
Cumberland—Sheriff, George W. Payne, R.; surrogate, *John A. C. Thompson, R.
Essex—Sheriff, William Harrigan, D.
Gloucester—Sheriff, Thomas L. Wilson, R.; surrogate, *Anthony G. Silver, R.
Hudson—Sheriff, James J. Kelly, D.
Hunterdon—Sheriff, George F. Green, R.
Mercer—Sheriff, Philip Freudenmacher, R.
Middlesex—Sheriff, William H. Quackenboss, D.
Monmouth—Sheriff, Clarence E. F. Hetrick, R.
Morris—Sheriff, Calhoun Orr, R.; county clerk, E. Bertram Mott, R.
Ocean—Sheriff, Charles H. Cox, R.; county clerk, *George H. Holman, R.
Salem—Sheriff, Albert Batten, R.
Somerset—County clerk, *Alexander G. Anderson, R.
Sussex—Sheriff, George N. Harris, D.; surrogate, Emmett H. Bell, D.
Union—Sheriff, Robert J. Kirkland, R.
Warren—Sheriff, Theodore H. Welder, D.

MAYORS ELECTED.

Mayors elected in New Jersey on Tuesday are:

Avalon—Gilbert S. Smith (Rep.).
Atlantic City—*Franklin P. Stoy (Rep.).
Belvidere—Thomas Hayes (Dem.).
Bloomfield—William P. Sutphen (Rep.).
Boonton—Cornelius J. Kopp (Rep.).
Caldwell—J. Henry Harrison (Rep.).
Cape May—George H. Reeves (Rep.).
East Orange—*Wm. Cardwell (Rep.).
Elizabeth—Dr. Victor Mravlag (Rep.).
Freehold—Alex. L. Moreau (Dem.).
Gloucester City—*Robert A. Lincoln (Rep.).
Harrison—Joseph P. Riordan (Dem.).
Hackettstown—Wm. J. Barker (Dem.).
Highlands—Allan R. Reed (Rep.).
Holly Beach—*Frank E. Smith (Rep.).
Hightstown—*R. D. Norton (Dem.).
Irvington—*Wm. L. Glorieux (Rep.).
Long Branch—*Charles O. McFaddin (Rep.).
Monmouth Beach—Garret H. White (Dem.).
Montclair—*Henry V. Crawford (Rep.).
Morristown—Thomas W. Cauldwell (Rep.).
Newark—*Jacob Haussling (Dem.).
North Caldwell—Ralph Bach (Dem.).
North Wildwood (Anglesea—*Augustus Hilton (Rep.).
Nutley—John P. Lux (Rep.).
Orange—Arthur B. Seymour (Dem.).
Phillipsburg—*Joseph H. Firth (Ind.-Cits.).
Plainfield—*Charles J. Fisk (Rep.).
Red Bank—Louis Y. Mannina (Rep.).
Roseland—*George E. De Camp (Rep.).
Roselle Park—Louis V. Ebert (Rep.).
South Cape May—Frank S. Rutchman (Rep.).
Vineland—*Waldo F. Sawyer (Rep.).
Westfield—*Augustus L. Alpers (Rep.).
West Long Branch—Monroe V. Poole (Rep.).
West Orange—Walter A. Flint, Jr., (Rep.).
West Caldwell—Caleb R. Harrison (Rep.).
Wildwood—*Latimer Baker (Rep.).
Woodbury—*Samuel H. Ladd (Rep.).

Those marked * are re-elected.

Bryan's Team Won Out.

Although Bryan failed in his election for the Presidency he was successful in a series of athletic contests held at the Y. W. C. A. Monday evening. Tuesday afternoon and evening. There were two athletic teams chosen from the gymnasium classes, one under the name of Taft and the other under the name of Bryan. There were relay races and other athletic events, and the Bryan team won out by a good margin of points.

1909 E.--M.--F. "30"

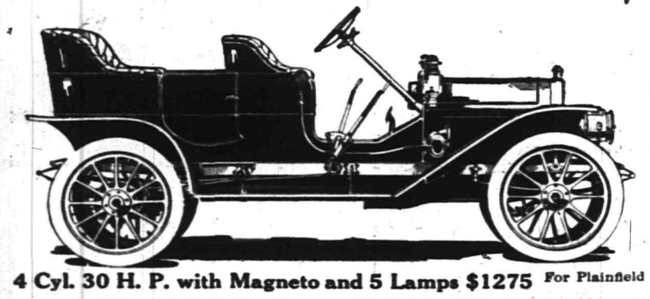

4 Cyl. 30 H. P. with Magneto and 5 Lamps $1275 For Plainfield

No matter what price you pay you cannot get a better 30 h. p. 4cylinder car. Our entire allotment for 1909 will undoubtedly be sold before spring. Send for catalog.

A. C. Thompson Auto Co. 413 Park Av. Tel. 991-J.

AT HIGHLAND PARK

Ideal small modern home for sale in excellent location; near trolley and depot. Just completed. Has seven rooms, all improvements. Price $3,250. Terms $500. down and only $25.00 per month.

ELSTON M. FRENCH,-
171 NORTH AVENUE, PLAINFIELD, N. J.,
141 BROADWAY, NEW YORK CITY.

FOWLER'S MAJORITY NOW FIGURED AT 7,716

Charles N. Fowler has carried the Fifth Congressional district over Isaac N. Barber by a plurality of about 7,716. The result by county pluralities is as follows:

	Fowler.	Barber.
Union	6,016	
Morris	3,500	
Warren		1,800
	9,516	1,800

Fowler's plurality 7,716

Unlike two years ago, when James E. Martine was the opponent of Mr. Fowler, the Fifth district Republican nominee ran as well as the rest of the ticket, in some cases better. Fowler carried Elizabeth by a large plurality.

For the ten seats in the National House of Representatives to which New Jersey is entitled, the Republicans, who have been in control of six of them, Tuesday succeeded in electing seven of their candidates, the rest of the Congressional berths going to Democratic nominees.

The estimated pluralities of the successful candidates, outside of the Fifth district, are as follows, the asterisks indicating relection:

First district—*Henry C. Loudenslager, R., 10,000. Loudenslager's plurality in 1906 was 11,366.

Second district—*John J. Gardner, R., 5,600. Gardner's plurality in 1906 was 10,716.

Third district—*Benjamin F. Howell, R., 4,200. Howell's plurality in 1906 was 3,834.

Fourth district—*Ira W. Wood, R., 5,000. Wood's plurality in 1906 was 3,508.

Sixth district—*William Hughes, D., 1,300. Hughes' plurality in 1906 was 2,103.

Seventh district—*R. Wayne Parker, R., 9,000. Parker's plurality in 1906 was 510. In 1904 it was 11,231.

Eighth district—William H. Wiley, R., 8,000. Wiley succeeds Le Gage Pratt, D., whose plurality in 1906 over Henry J. Gottlob (then a Republican, now a Democrat), was 5,874. Wiley served the two years in Congress ending 1906.

Ninth district—Eugene F. Kinkhead, D., 2,000. Kinkead succeeds Eugene W. Leake, D., an anti-Bryanite, whose plurality in 1906 was 5,739.

Tenth district—*James A. Hammill, D., 12,000. Hamill's plurality in 1906 was 13,577.

Will Go Sight Seeing.

The members of the Y. W. C. A. will enjoy a sight-seeing trip to New York, Saturday, taking the 8:36 o'clock train from the North Avenue station in the morning. Miss Tapping, secretary of the association, will chaperone the young women. The party will first visit the Stock Exchange, then go to the Martha Washington Hotel for dinner, and in the afternoon will go aboard one of the North German-Lloyd liners and later visit Sailors Snug Harbor.

DR. LEWIS PASSES AWAY

(Continued from page 1.)

J. E. Kimball, of Plainfield, and Mrs. B. W. Spencer, of Cananea, Sonora, Mexico. His residence for many years had been at West Seventh street and Irving place.

The funeral will be held at the Seventh Day Baptist church tomorrow afternoon at 2:30. The Plainfield Ministers' Association, of which he was a member, will attend the service in a body.

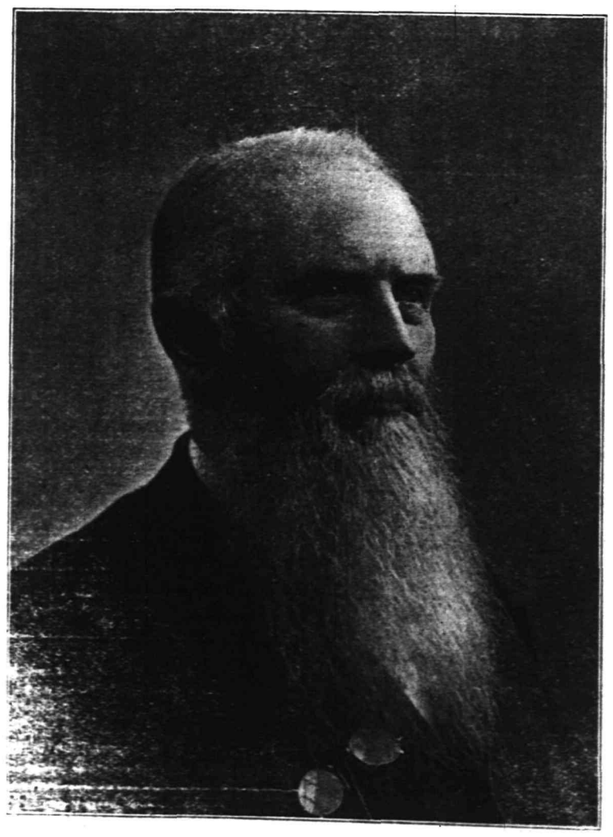

Rev. Dr. A. H. Lewis.

SCHEUER'S BARGAINS
FOR THURSDAY, FRIDAY AND SATURDAY.

Scheuer's Best XXXX Minnesota Patent Flour, 24½ lb bag - - - - - 89c
" " " " " " a barrel - - - - - $6.75

Brick's New Mince Meat, 5-lb pail 63c	Imported French Olive Oil, 75c kind, a tin 67c	Hevemeyer & Elder's Crystal Domino Sugar, 5-lb package 39c	McCann's Irish Oatmeal, 5-lb tin 55c
Shredded Whole Wheat Biscuits, a package 10c	Ceraline Toasted Corn Flakes, 10c size, a package 7c	Hartley's Orange Marmalade, a pot 5c	Campbell's Soups, 10c size, a can 8c
Fresh Ground Hominy Buckwheat Flour, Graham Flour, 6-lb bag, 20c	White Meal, Yellow Meal, Rye Flour, 6-lb bag 20c	Shredded Codfish, 5c kind, 2 packages 7c	Pearl Hominy Samp, 10c size, a package 7c
National Biscuit Co. Uneeda Biscuits, a package 4c	Ivins' Spiced Wafers, 12c kind, a lb 10c	Egg or Cream Cracknells, 16c kind, a pound 12c	Dr. Johnson's Educator Wafers, 2-lb tin 37c

Crisp Jersey Celery a bunch	15c	New Vermont Syrup, a bottle	15c and 25c
Fresh Jersey Spinach ½-peck	15c	New Comb Honey, a box	18c and 22c
Large Heads Lettuce, each	6c	New Strained Honey, a bottle	22c
Yellow or White Turnips, pony basket	19c	New N. O. Molasses, a gallon	58c
Carrots, pony basket	19c	Porto Rico Molasses, a gallon	35c
Virginia Sweet Potatoes, pony basket	25c	Sugar Drip Syrup, a gallon	47c
Choice White Potatoes, ½-bushel basket	49c	Sweet Cider, a gallon	25c
Juicy Lemons, a dozen	20c	Mince Meat in bulk, lb	10c
Limes, per dozen	10c	None Such Mince Meat, package	9c
Cape Cod Cranberries, a quart	14c	New Fard Dates, a lb	12c

Salt White Fish, 3 for	5c	Modern Sponge Cakes, each	10c	Best Full Cream Cheese, lb	18c
Salt Mackerel (small and white), each	5c	Frosted Lemon Cakes, each	20c	Neufchatel Cream Cheese, each	4c
Holland Herring, a doz	30c	New Lintels, 4 lbs for	25c	Philadelphia Cream Cheese, each	10c
English Channel Mackerel, a can	18c	New Layer Figs, a lb	15c	Imported Swiss Cheese, lb	32c
Holland Herring, a keg	79c	Shelled Almonds, a lb	39c	Imported Roquefort, lb	42c

10 STAMPS WITH ANY OF THE FOLLOWING ARTICLES:

3-lb Box Starch	20c	1 bottle Vanilla Extract	15c	¼-lb package Cinnamon	12c
Large Bottle Blueing	10c	1 bottle Lemon Extract	15c	¼-lb package Cloves	12c
1 box Ball Blue	10c	1 box Shaker Salt	10c	¼-lb package Allspice	12c
6 cakes Scheuer's Borax Soap	25c	1 bottle Bixby's Royal Polish	10c	¼-lb package Ginger	12c
Large Bottle Ammonia	10c	1 can Black Jack Stove Polish	10c	¼-lb package White Pepper	12c
1 bottle Washing Compound	15c	Large Bag Salt	10c	¼-lb package Mustard	10c
2 cakes Gondola Toilet Soap	10c	1 pkg. 12 bxs. Parlor Matches	12c	¼-lb package Black Pepper	10c
1 box Allen's Talcum Powder	10c	1 package Macaroni	10c	¼-lb Whole Pickling Spice	10c
1 box Allen's Tooth Powder	10c	1 package Spaghetti	10c	¼-lb pkg. Ground Nutmegs	15c

Extra Stamps—TEAS.

100	STAMPS FREE WITH 1 pound Tea	60c
70	STAMPS FREE WITH 1 pound Tea	50c
30	STAMPS FREE WITH 1 pound Tea	35c
100	STAMPS FREE WITH 1 pound Premium Baking Powder	45c

Extra Stamps—COFFEES.

30	STAMPS FREE WITH 1 pound Coffee	32c
30	STAMPS FREE WITH 1 pound Coffee	29c
20	STAMPS FREE WITH 1 pound Coffee	27c
20	STAMPS FREE WITH 1 pound Coffee	23c

S. SCHEUER & CO.
New Jersey's Leading Grocers and Butchers.

ROTH & CO'S
Fish Specials For Friday, Nov. 6, '08

WEAKFISH, per lb	8c
HADDOCK, per lb	
SHEEPS' HEAD, per lb	10c
FLOUNDERS, per lb	
HALIBUT, per lb	16c
FRESH HERRING, 4 lbs for	25c

EXTRA SPECIAL

WHITEFISH, per lb	14c
SALMON, per lb	18c
FINNAN HADDIES, per lb	12c

Sea Trout, Striped Bass, Butterfish, Codfish and Extra Fine Smelts, Scallops, String Clams, Oysters, Salt Mackerel and Salt Cod.

ROTH & CO. 132 E. Front St. Tel. 208 and 802. Plainfield, N. J. 38 Markets in the State
New Jersey's Leading Butchers.

TAFT'S VICTORY Brightens Many Homes.
So does Popular SHEET MUSIC 15c a Copy
at DEBRIGARD & COLLIER'S
314 Watchung Avenue Trolley Stand
DEVELOPING and PRINTING DONE CAREFULLY and ARTISTICALLY

10 PAGES

THE DAILY PRESS.

10 PAGES

Established May 10, 1887. PLAINFIELD, NEW JERSEY, FRIDAY, NOVEMBER 6, 1908. Two Cents a Copy—$5 a Year

COLBY TALKS TO CLERGY

Defeated State Senator Addresses State Congregational Association.

BELIEVES IN SUNDAY BALL.

Rev. Charles L. Goodrich Elected President—Many Delegates Attend Nutley Meeting.

The annual convention of the New Jersey State Congregational Association was held yesterday at St. Paul's Congregational church, Nutley. The morning session opened at 10 o'clock with devotional services, led by the Rev. R. S. Smith, followed by a business session, at which addresses were made by the Rev. C. E. Hesselgrave, of Chatham; William McLane, of New Haven, Conn.; the Rev. Professor A. C. McGiffert, of Union Seminary, Zurich, and the Rev. J. T. Nichols.

The Rev. Charles L. Goodrich, of Plainfield, was elected president. The other officers are: Vice-President, the Rev. Ferdinand Q. Blanchard, East Orange; secretary, the Rev. Theodore M. Shipherd, Newark; executive committee, the Rev. George P. Eastman, Orange; the Rev. W. H. Marcell, of Newark, and Clayton L. Fish, Perth Amboy.

The afternoon session opened at 2 o'clock. The Rev. John P. Peters, rector of St. Michael's Episcopal church, New York city, assailed the United States government, saying that we were leading toward anarchy and socialism, and that the spirit of disrespect for the law was a grave danger of the times.

Everett Colby spoke on "What Can the Church Do in Politics?" Mr. Colby said he thought it was not public sentiment that defeated him. If he thought that the voters had deliberately gone to the polls and voted against decency and good government—that for which his movement stood for—he said he would be disappointed. He made it a point, however, that he was not discouraged.

In regard to the subject "What Can the Church do in Politics?" he said that as a general thing he thought the church should keep out of politics, unless there was some moral issue at stake, such as in the campaign just ended. When there is such moral issue, he thought the clergy and the church could do great good, and, in fact, it was their duty to take up the fight.

Continuing, Mr. Colby said these issues should be brought by the church to the attention of the women. The women are the preservers of the home. He said that in some of the Newark churches there had been meetings the night before election, at which there had been from 200 ot 1,000 young men, and in the districts in which these meetings had been held the young men had appeared at the polls in the early morning and in most cases had given an overwhelming majority for good government. He said that the only thing to do during the next three years was for all good citizens to take it upon themselves to call to the attention of the authorities all violations of the law, and that at the next election they would still be in the fight, and with the help of the church, hoped to win out. He also said that among some of the poorer people there was a feeling against the movement and against Sheriff Sommer. He thought that in the crowded cities they should be allowed to play baseball on Sunday, but in the country, where they had the fields and the woods, there was no need of it. He thought the time not far distant when the ministers would approve of healthful outdoor sports on Sunday. He then remarked that before election it was said that if Mr. Harrigan was elected the old abuses would be revived which had been fought during the last three years. He said, however, that they were not discouraged, and that he did not believe that the people were naturally corrupt, and that in the end the fight would be won for good government.

Among the association churches represented were: Plainfield, Rev. Charles L. Goodrich; Asbury Park, John T. Nichols; Bound Brook, the Rev. A. E. Shattuck; Cedar Grove, the Rev. Peter D. MacIntosh; Chatham, the Rev. Charles E. Hesselgrave; Chester, John W. Morgan; Closter, Ralph D. Ferris; Dover, John A. Dahlgren; East Orange, the Rev. Ferdinand Q. Blanchard (First) D. Brewer Eddy; (Trinity), August J. Carlson (Swedish); Elizabeth, J. N. Taft; Glen Ridge, the Rev. Eliot W. Brwon; Jersey City, the Rev. John L. Scudder (First), the Rev. Howard A. M. Briggs (Waverly); Montclair, the Rev. Amory H. Bradford (First), the Rev. H. E. Jackson (Upper Montclair), Horace Porter (Watchung avenue), the Rev.

(Continued on page 4.)

MISS BERTHA MITCHELL J. C. H. STEVICK'S BRIDE

Miss Bertha Mitchell, of Grant avenue, and John C. H. Stevick, of New York, were married at 6:30 o'clock last night at the home of the bride in the presence of a large number of relatives and friends. Rev. Edwin Shaw, pastor of the Seventh-Day Baptist church, officiated.

Miss Lillie Hardcastle, of this city, was maid of honor, and O. Clifton Braden, of Philadelphia, was best man. The ushers were Dr. J. W. Dismont, of Philadelphia, and Carlton Reynell, of New York.

The bride was gowned in satin crepe de chine, over white taffeta and trimmed with Princes lace, and carried a boquet of bridal roses. She was given in marriage by her brother, Robert P. Mitchell. The maid-of-honor was gowned in hand-embroidered French Swiss over yellow taffeta and carried a bouquet of yellow chrysanthemums.

On their wedding trip, the bride and groom will visit places of interest in Pennsylvania, after which they will make their home in Astoria, L. I., where the groom is employed as engineer for the Consolidated Gas Company. The bride was the recipient of many beautiful gifts.

C. E. CONGRESS PLANS FOR STATE CONVENTION

The Plainfield Christian Endeavor Union held a Congress meeting at Warren chapel, last night, in connection with which there was a meeting of the general and finance committees who are in charge of the preliminary plans for the State Endeavor convention to be held here in 1909. The committees organized as follows: Chairman, Clarence B. LaRue; vice-chairman, F. C. Lounsbury, Jr.; secretary, Charles F. Windham; treasurer, William Latourette. The following heads of sub-committees were appointed:

Chairman finance committee, Frank Stewart; music committee, Rev. H. N. Jordan; press committee, Alexander Galloway; printing committee, F. C. Lounsbury, Jr. Later there will be appointed reception, registration, entertainment, devotional, usher, decorating committees from the general committee.

'PHONE CO. DEFENDANT IN A SUIT FOR $2,000

Reed & Coddington, of counsel for Boice, Runyon & Co., appeared before Vice-Chancellor Stevens in the Chancery Court, Newark, yesterday, in the action brought against the New York and New Jersey Telephone Company to recover $2,000 for materials furnished the late firm of Seaman & Co., for the construction of the telephone company's new building on East Fourth street.

The firm of Boice, Runyon & Co., through its counsel, was the first to have a stop notice served on the telephone company, and it now looks as though it will receive the full amount of its claim. When Seaman & Co. failed there was about $13,000 outstanding in debts, including the $2,000 due Boice, Runyon & Co., and there was between $5,000 and $6,000 to meet the indebtedness. Following the failure of Seaman & Co., the telephone company undertook the completion of the contract.

Day & Day, of Newark, are attorneys for the telephone company, and they fought the action of the various claimants in obtaining stop notices, preventing the payment of the money on hand. According to the present outlook, there will be a number of creditors who will fail to get what is due them. The creditors will be satisfied in the order of priority in obtaining stop notices.

Plate Dated 1737.

While making some repairs to an old-fashioned fireplace at Deegan's Hotel, Scotch Plains, a few days ago, an iron bed plate bearing the date 1737 was found. The date in numerals was of old English design and had evidently been there since the hotel was constructed. The plate was in an excellent state of preservation.

Somerset Returns.

Revised returns give these pluralities in Somerset county: Taft, 1,753; Wood (Rep.- for Congress, 1,538; Smalley (Rep.) for Assemblyman, 1,352; Frelinghuysen (Rep.) for Senator, 800.

—New management!
New stock!
New decorations!
New standards!
"Ritz," Babcock building, open for the first time Saturday. ***

—Go to Levy's sale tomorrow.***

DR. LEWIS LAID AT REST

Funeral Service in Seventh Day Baptist Church Attended by Large Throng.

FOUR CLERGYMEN OFFICIATE.

Gathering in Attendance Includes Plainfield Ministers' Association and Many Prominent Out-of-Town Divines.

In the handsome edifice of the Seventh-Day Baptist congregation, over which he had presided as pastor for sixteen years, the funeral was held this afternoon of Rev. Dr. Abram Herbert Lewis, whose death at Westerly, R. I., Tuesday night, came as a great shock to hosts of acquaintances. The service was attended by a throng of relatives and friends from all parts of the East, while many clergymen and prominent religious workers came from far-off cities to pay their last respects to the noted divine. The Plainfield Ministers' Association, in which he had been prominent from the time of its organization, attended in a body and occupied seats reserved for the members.

The service was in charge of Rev. Edward Shaw, pastor of the church, and he was assisted by the following clergymen: Rev. Dr. Theodore L. Gardner, editor of the Sabbath Recorder; Rev. Booth Davis, president of Alfred University, and Rev. A. E. Main, dean of Alfred Theological Seminary and former pastor of the local Seventh-Day Baptist church. All of the ministers had been associated in various ways with Dr. Lewis during his years of work in the denomination and their remarks relating to his untiring zeal and devotion were based on personal knowledge. The tenor of the remarks brought further realization of the loss the church, the family and friends have suffered.

During the service a double quartet in charge of David E. Titsworth rendered three selections: "Hark, Hark, My Soul," "Crossing the Bar" and "For All the Saints from Whom Their Labors Rest." The singers were Mrs. John B. Cottrell, Mrs. Frank Champlin, Miss Nan Randolph, Miss Nellie Williams, Dr. O. B. Whitford, E. D. Young, David E. Titsworth and Charles Potter Titsworth. Miss Jessie M. Utter presided at the organ. There were numerous handsome floral tributes, among them many set pieces from organizations and individuals.

Burial was made in Hillside cemetery, where a brief committment service at the grave completed the obsequies. The honorary pall bearers were Stephen Babcock, of Yonkers; Rev. L. E. Livermore, of Lebanon, Conn.; Joseph A. Hubbard, Dr. F. S. Wells, Joseph D. Spicer, Dr. T. H. Tomlinson and Nathan Randolph, of Plainfield.

MR. AND MRS. CLAWSON WEDDED FIFTY-FIVE YEARS

Mr. and Mrs. James Clawson, of Park avenue, were tendered a dinner party at the home of their son, Dr. Marcus L. Clawson, last night, in honor of the fifty-fifth anniversary of their wedding. The gathering was practically a family affair and was attended only by brothers and sisters of the celebrants, their children and grandchildren. Covers were laid for twenty.

The only guests in attendance from out of town were Mr. and Mrs. Lewis T. Clawson, of Bethlehem, N. H., and Mr. and Mrs. William E. Witter, of Oneida, N. Y. The aged couple enjoyed the affair to the utmost and were warmly congratulated throughout the evening.

Mr. and Mrs. Clawson were married at New Market on November 6, 1853, the ceremony taking place at the home of the latter's parents, the late Mr. and Mrs. Jacob Titsworth. Rev. H. H. Baker, who was then pastor of the Seventh-Day Baptist church in the village, was the officiating clergyman. Mr. and Mrs. Clawson moved to Plainfield in after years and have resided here ever since. The former is engaged in the grocery business at Madison avenue and Second street.

An Approaching Wedding.

Miss Tekla Caroline Tufvesen and Hans Nelsan will be married Saturday night, November 21, at 6:30 o'clock, at the Swedish Congregational church, West Sixth street. The affair will be attended by about one hundred friends of the couple.

—When you were abroad you stopped at the Ritz; now that you are at home stop at the Ritz store and get a new conception of ice cream soda. ***

—Read Levy's sale adv. Umbrellas 15c. ***

RUSHMORE TALKS TAXES

Manufacturer Explains His Case Before the Local Board of Trade.

ASSESSMENTS NOT UNIFORM.

President Marshall and Others Coincide With His Views—That Hospital Donation.

For the purpose of explaining his reasons for attacking the local method of assessment and taxation, Samuel W Rushmore, proprietor of the Rushmore Dynamo Works, appeared before the Board of Trade, last night. He was present by invitation and President H. W. Marshall in presenting him to the members, said that it gave him great pleasure to do so. In view of the recent action taken by Mr. Rushmore in stirring up the local tax situation there was unusual interest in his presence at the meeting.

While he said that he had been criticized quite generally for his actions by members of the board, who believed that he was injuring the fair name of "The City Beautiful," and was offsetting the good accomplished by the publicity fund, Mr. Rushmore said he believed it to be the first duty of the city to see that the people residing here are satisfied.

"It is the small property-owner and manufacturer that are not treated fairly," continued Mr. Rushmore. "The man who owns a property valued at $2,000 or $3,000 is taxed to the limit, and as you ascend the scale the assessments are one-half or one-third less in my judgment. I have no personal grievance, only as the question affects my employes. I find it difficult to get labor. After advertising for help I was obliged to go to Philadelphia and New York to get men. As soon as they were established here they were assessed the limit and naturally they have resented it, complaining that the cost of living here is more than they are able to bear.

"I am satisfield with my assessment, in fact I feel almost guilty that a little more has not been charged up to me. But if Plainfield is to be an industrial centre, there should be a change in the method now employed for assessing property. All that I buy in Plainfield is labor and the money paid for that is expended right here in the city. This is not altogether true with our city officials, who only sleep here and who buy nearly everything in New York. The present method of taxing in this city is a hardship on the working people.

"Two weeks before I started my new factory on South avenue, with the material on the ground, I was assessed $6,000 for a prospective building and $4,000 for the land. The material on the ground was valued at $3,800. I appealed to the county board of taxation, explaining that there was no building on the ground, but I was ignored and could get no satisfaction. According to the law I have no standing before that board.

"Recently, the Plainfield newspapers published my rating with Bradstreet, and I will admit that I am worth more than I am taxed for. My assessment was on $84,000, but there is another plant in the city many times greater in size and value that is only assessed on $125,000. What I want is a lower tax rate which will benefit the workingman. At present we have no system for equalizing the taxes of an individual. I don't charge graft or favor, but merely present facts from which you can draw your own conclusions.

Perhaps, unfortunately for me I informed the assessor in my ward that every dollar on my books was collectable, but I wanted to be fair and accordingly believed that my claim should have fair consideration. Under present conditions I would never build another factory here if I could get away.

"Conditions in Plainfield should be such that one would not be obliged to join a political or social club to be given fair treatment. I was told to see certain men of influence here and I would get a reduction in my assessment, but I refused. There is no way of spotting the favored ones under the present system, and my pamphlet, which will be out November 10, will give an alphabetical list of every assessment in the city, showing exactly the amount assessed every taxpayer.

"As far as I know the assessors have never been in my factory. When I moved my goods out of the old factory into the new one I still carried

(Continued on page 4.)

—$2.50 blanket, $1.49; Levy's sale. ***

—We have several exceptionally good bargains in second-hand automobiles taken in trade. Thompson Auto Co. 11 5 3***

REBUKES FISK'S CRITICS

Atterbury Scores Those Who Voted Against Him Because of Golf Club Vote.

HE CALLS THEM FOOLS.

Mayor's Private Life His Own and Voters Should Not Stick Their Noses In To It.

The following communication has been received from Albert H. Atterbury, a wealthy New York lawyer residing in West Seventh street, with a request for publication:

Editor, The Daily Press:

As a citzen of Plainfield, as a member of the Plainfield Country Club and as a Democrat, I wish to protest against the malicious and impertinent newspaper criticism against Mr. Charles J. Fisk in connection with the opening of the club on Sunday. Mr. Fisk is an honorable man and has been and I hope will be an efficient public servant. He is liable to criticism for his public acts, but there it should end. His private life is his own affair. It is nobody's business whether he plays golf on Sunday or whether he drinks wine when he feels like it, whether his clothes are made of imported or domestic cloth, or whether he is a Unitarian or something else. It is bad enough to devote oneself to public affairs and get little thanks for it, but it will add new terrors to office if constituents are permitted to stick their noses into private matters. The Plainfield Country Club is a private institution and persons not members have no concern with its affairs. Mr. Fisk had nothing to do with Sunday opening except to attend a private meeting and vote with 245 others, and it is a shame that anonymous accusers try to make cheap political capital out of his action. I do not know why Mr. Fisk ran behind his ticket but if anybody voted against him because of Sunday golf he is a fool.

ALBERT H. ATTERBURY.

HEALTH BOARD ISSUES STATEMENT ON TYPHOID

The folowing statement has been issued by the Plainfield Board of Health regarding the typhoid in this city:

"The attention of this department has been called to certain rumors and various statements in regard to the prevalence of typhoid fever in Plainfield, and in view of these, we wish to place before the people the facts as they exist in our city, at the present time.

"Following an extremely dry summer and fall, outbreaks of typhoid fever are expected, and this fall the disease has been prevalent throughout New Jersey and, in fact, the whole United States. In Plainfield, forty cases have been reported since January 1, 1908, being distributed througout the year as follows: January, 4; April, 1; May, 1; June, 1; August, 7; September, 8; October, 17; November 1; total, 40.

"Since October 19, only three cases have developed in the city. All of the cases have been thoroughly investigated and every possible effort made to determine the source of infection; in no case were we able to establish this. In view of the fact that we were unable to find any common source of infection, and that we have had only three scattered cases within the past seventeen days, we feel that if there was any common source of infection, it has been controlled, and that a further spread of the disease has been checked."

P. V. SEARCH TO SPEAK HERE WEDNESDAY NIGHT.

Under the auspices of the Boards of Education of Plainfield and North Plainfield, arrangements have been made for a free public lecture by Preston W. Search, of Cincinnati, on "Face to Face with Great Ideals." It will be given in the auditorium of the Plainfield High School, on Wednesday night, Nov. 11, at 8 o'clock. The public generally is cordially invited to attend.

Mr. Search is an interesting talker of wide reputation, and will be well worth hearing.

Y. M. C. A. Speaker.

Dr. Josiah Strong will deliver his great address, "The Challenge of the City," at the men's meeting at the Y. M. C. A. Sunday afternoon. Dr. Leonard Waldo will play some selections on the cello.

—There was a landslide election day. There will be a candy slide Saturday afternoon and evening. Ritz, Babcock building. Vote early and often. ***

—Read Levy's sale adv. Umbrellas 15c. ***

WIFE AND CHILDREN GIVEN $2.50 PER WEEK

Walter Smalley, who appeared before Justice Mundy in the Borough police court last night to answer to a charge of wife abandonment was released under bond, seigned by his brother, Edgar A. Smalley, of Garwood, to pay $2.50 per week towards the support of his family. Things looked rather cloudy for Smalley for a time as it was shown that he had made no effort to provide for his wife and three small children beyond a few promises, and under the new act a jail sentence may be imposed for such delinquency. When his brother, who owns a restaurant at Garwood, came forward, however, and offered to go his security for the weekly stipends, Justice Mundy decided to give him another chance.

Smalley is twenty-five years old and his wife nineteen. He has been working in a grocery store at Westfield and is said to have his household goods in storage, but was unable to raise sufficient money to take them out. The wife is working in the glove factory here and is obliged to leave the children at the day nursery during the hours of employment. She was represented at the hearing by attorney Harry C. Runyon.

COURT HAS DISMISSED MEEKER'S APPEAL

The case of the Ransome Concrete Machine Company against Charles M. Meeker, which was appealed to the Supreme Court by the defendant, came up on Wednesday in that court, and on the application of Reed & Coddington, of counsel for the company, the appeal was dismissed with costs.

The appeal was from a judgment obtained in the district court of Plainfield in favor of the company, last July. Mr. Meeker gave bonds in order to get an appeal and now the judgment will have to be paid by Mr. Meeker or his bondsman, which amounts to over $200, including costs. The original action was the result of an effort on the part of the company to recover from the defendant for the use of a concrete mixer used in connection with the laying of the brick pavement. Walter L. Hetfield was counsel for Mr. Meeker.

UNSATISFACTORY WIRE AND EXPRESS SERVICES

The poor telegraph service in Plainfield on Sunday and the monopoly enjoyed here by the United States Express Company, were questions for debate at the Board of Trade meeting last night. It was complained that on Sunday the telegraph offices of both the Western Union Company and the Postal Telegraph and Cable Company are closed the greater part of the day and communication with the outside world by such means is shut off, except from 9 to 10 o'clock in the morning and 5 and 6 o'clock in the evening. It was stated that the attention of the companies had been called to the matter, but no satisfaction could be obtained.

In connection with the complaint against the U. S. Express Company, a communication was received from the Elizabeth Board of Trade, asking the local board to co-operate with it in obtaining more equitable rates. The Elizabeth Board of Trade held a conference with the State Board of Railroad Commission on October 23 and another one will be held on Saturday, November 14, to which the local board is requested to send representatives. Upon the recommendation of the members, President Marshall will appoint committees to confer with the telegraph companies and the Elizabeth Board of Trade regarding the matters complained about.

Secretary A. S. Herr reported that $108 had been collected during the past month from members and that he is trying to arrange the payment of dues so that they wil be payable October 1 of each year. There is still a balance of $300 due the publicity fund, and it was the sense of the board that all members who become over one year delinquent in their dues should be dropped. G. P. Hinman was elected to membership upon recommendation.

WEATHER INDICATIONS.

Partly cloudy with showers tonight or Saturday. Maximum, 43; minimum, 30.

—Did you ever eat a Malaga grape dipped in Bon-Bon Cream. A new sensation at Ritz, Babcock building, Saturday afternoon. ***

—Go to Levy's sale tomorrow.***

ACKERMAN FOR GOVERNOR

Admirers Boom Union's Triumphant State Senator to Succeed Fort in 1910.

ADVANCE SOUND ARGUMENTS.

County Chairman Says County Would Enthusiastically Support Plainfielder for Nomination.

Enthusiastic admirers of State Senator Ackerman in Union county have started a boom for him for the Republican gubernatorial nomination in 1910. They have been nursing the boom for some time but did not spring it until after the Plainfield man's big triumph at the polls on Tuesday.

Mr. Ackerman's friends make their claim on the ground that he alone was the only Republican candidate for re-election to the State Senate to run ahead of his party ticket and to be returned by a larger majority than when first elected. To further substantiate their claim, they say that his strength piled up a big vote for the entire ticket and that the returns show that he polled a larger majority than ever before given in Union county to a Republican candidate for the Legislature.

The defeat of State Senator Colby, the colleague of Mr. Ackerman in reform measures, the latter's friends argue puts him out of the field for the gubernatorial nomination although they assert that Colby will be as strong as he ever was within a year or so from now. As for State Senator Joseph J. Frelinghuysen, his close shave on Tuesday puts him out of the race entirely, it is believed here, for he was badly cut in every district of Somerset county.

County Chairman Frank H. Smith today said that if Mr. Ackerman should announce himself as a candidate for the gubernatorial nomination he believed that he would be solidly and loyally supported and that he believed that the Plainfield man would receive the united, loyal and hearty support of his county and that his nomination would do much to further cement the present unity in the party."

FINE PROGRAM FOR P. H. S. "BURNT CORK" SHOW.

The young men of the Plainfield High School will give their second annual "burnt cork" entertainment in the P. H. S. auditorium tomorrow night. The program is far more elaborate than the one of last year and the advance sale of tickets indicates a capacity audience.

In the customary first part, the interlocutor's seat will be occupied by Charles Pryor, while the ends will be held down by Osgood Sewell, Frank Clark, Clyde Doane and Jack Riert. A chorus of twenty will assist in the vocal numbers. The selection of songs and medleys was made after many try-outs and the result is sure to meet with hearty approval. The "gags" are chock full of local color and are counted upon to be a feature.

The first part will be followed by an olio of five numbers during which the P. H. S. Quartet will appear in an original conception and Edward Sampter and Osgood Sewell will demonstrate their ability as monologue artists. Cylde Doane has been in charge of the arrangements and will exercise general supervision of the performance.

Noted Artist to Come Here.

Vladimir Dubinsky, the Russian 'cellist of the McIntyre Chamber Music Concerts, who has made such a successful impression here, has been induced to visit Plainfield weekly to accept a limited number of pupils in 'cello and ensemble playing. This will be an exceptional opportunity for lovers of this beautiful instrument to get proper instruction from a fine artist.

Park Golf Club to Meet.

An important meeting of the Park Golf Club will be held at the Park Club tonight, when the annual reports from the various committees will be presented and there will be a general discussion of the club's finances for the past year and a consideration of plans for the coming year.

Funeral of Frank Haulenbeck.

The funeral of Frank Haulenbeck was held Wednesday afternoon at his late home on North vanue. The service was conducted by Rev. Morgan Ashley, of St. Stephen's church, and burial was in the Plainfield avenue cemetery.

—A fine line of vegetables at Neuman Brothers tomorrow; cauliflower, Jersey celery, fancy head lettuce, green beans, tomatoes, cucumbers and Brussel sprouts. Everything will be absolutely fresh.

—$2.50 blanket, $1.49; Levy's sale. ***

PYROGRAPHY

Complete line in "Burnt Wood" Sundries, get your supply now and have them for Christmas presents.

LESSONS FREE

A. E. Force and Co.

We Give "S. H." "THE WHITE STORE" THE STORE THAT SAVES YOU MONEY Green Trading Stamps

Premium Parlor on 3d. Floor

The Ladies' Home Journal Patterns are unrivalled by any other pattern on the market. Try one and you will use no other.

SEASONABLE MERCHANDISE AT PRICES WITHIN THE REACH OF ALL.

Stunning Long Coats

in the new Swagger single and double-breasted semi-fitting models, in the popular lengths, elegantly tailored, beautifully cut and finished; prices $8.50, $10.98 and $12.98

Ladies' Tailored Suits

We have more than doubled our line of Ladies' Suits this year, and can say with a certainty that the line cannot be approached in this section. Our styles are exclusive and original, possessing that chic style which can be obtained in the highest grade tailoring; price $10.50 up to..... $37.50

Rugs; Linoleums and Shades

Our line of Rugs is the most extensive in this section of the State comprising all kinds, colorings and grades. We would like to show you the line whether you desire to purchase or not

Cork Linoleum—In a splendid variety of colors and patterns at **49c, 59c, 65c, and 1.25 sq. yd.**

Chinese and Japanese Matting at exceptionally low prices. Special **17c, 24c and 29c.** These mattings are excellent quality.

Shade Manufacturing. We are fully prepared to make shades, in any size or kind, at short notice, workmanship guaranteed and prices positively the lowest.

SHEET MUSIC—Saturday and All Week—Per Copy 4c.

1. I'll Return to You, Jessie Dear.
2. Nobody Cares for Me.
3. Twilight Chimes.
4. Chapel in the Forest.
5. Over the Waves.
6. Orange Blossoms.
7. Fifth Nocturne.
8. Flower Song.
9. The Storm.
10. Melody in F.
11. Monastery Bells.
12. Mendelssohn's March.
13. Maiden's Dream.
14. Polonaise.
15. The Fountain.
16. Heather Rose.
17. Patriotic Songs.
18. Angels Serenade.
19. Anvil Chorus.
20. William Tell.
21. Lilly of the Valley.
22. Beautiful Danube.
23. Il Travatore.
24. One Heart, One Soul.
25. Faust.
26. Kathleen Mavourneen.
27. Warbling at Eve, etc.

1. Shamrock.
2. Hello, Mr. Stein.
3. Autumn Leaves.
4. Sunshine Showers.
5. Boys and Girls.
6. Dream of the Rose.
7. Shepherds Serenade.
8. Klondyke Rag.
9. Teddy Bear March.
10. Blue Jeans.
11. Mammy's With the Angels.
12. Little One, Good Bye.
13. Path That Leads to Love.
14. Sunshine.
15. Help Yourself.
16. Pawnee.
17. Corn Is Waving.
18. Idaho.
19. Fairy Sunbeam.
20. Mary May.
21. You Lovely Girl.
22. Winter's Evening.
23. Look So Shy.
24. Darling Sue.
25. Automobile.
26. Merry Widow's Glad Rags.
27. Memory's of Love, etc.

THE DAILY PRESS may be obtained from the following Newsdealers and Agents. 10c. a week.

CITY.

Union News Co. .....R. R. Station
J. M. Harper .....411 Park Ave.
E. A. Laing .....149 W. Front St.
A. D. Mallinson..Fourth and Liberty Sts.
Trolley Waiting Room....Watchung Ave.
M. Estil .....111 Park Ave.
Debele & Stahl .....113 Somerset St.
W. H. Olmsted.....331 Watchung Ave.
T. A. Garthwaite..Cor. 4th & Watchung
W. R. Way .....657 West Fourth St.
John Mottley.Cor. E. 3d & Richmond Sts.

SUBURBAN.

Dunellen .....B. Siriski
New Market .....R. Burdick
Bound Brook .....Union News Co.
Bound Brook .....L. M. Davis
Somerville .....Jacob Genert
Westfield.....C. F. Wittke, A. E. Snyder
Westfield .....J. W. Wall
Scotch Plains .....Charles Elliott
South Plainfield .....Victor Attlee
Fanwood .....Charles Elliott
Netherwood .....W. H. Olmsted

NEWS IN THE SUBURBS

DUNELLEN AND VICINITY.

Recorder D. S. Campbell, who deals out justice in the Dunellen police court, likes to be lenient when the occasion offers and it can be done with propriety, but he does not like to be buncoed, and it is only because he believes that thing has been done to him that one William Poucter, seventeen years old, is still in the Jamesburg Reformatory, where he was sent on an indeterminate sentence a week ago. The lad had been arrested with two other tramps accused with the theft of various articles of wearing apparel from clothes lines, some of which they were found to be wearing, although not made for the use of mere man. On being arraigned he told the justice that he had had no hand in the thefts and that he had just left his mother and a good home at 348 Groveand avenue, Ashley, Pa., declaring at the same time that if his companions should say he was implicated they were "no men." They tried to prove themselves men, however, by testifying in his favor and Recorder Campbell told the boy that he would write to his folks and if he found that he had been telling the truth he would order his release and allow him to return home.

Accordingly the youth was sent to Jamesburg for the time being while his fellow hobos were committed to the county jail for forty days each. Now comes the kind hearted justice's letter unopened, marked "no such street or number" and "name not in directory," and the sequel is that young William is still in confinement, whereas, had he told the truth he would now be free.

The large bull dog which attacked the four-year-old son of Richard Thomas, has been killed by its owner, William Weidenhaupt, and the little fellow's wounds are healing rapidly. The dog had advanced in a friendly manner toward the boy, wagging his tail and seemingly inviting acquaintanceship, but when the lad extended a hand to pet him, the brute instantly seized it, lacerating the hand and wrist with his teeth Dr. Platt dressed the injuries and has had the patient in his care. He does not believe any serious consequences will result.

The Woman's Missionary Society of the Presbyterian church will hold an all day meeting Tuesday in the chapel. The morning session will be devoted to sewing and in the afternoon an address will be delivered by Mrs. Augustus S. Crane, of Elizabeth.

Rev. D. B. Randolph, superintendent of the Elizabeth district, addressed the meeting of the quarterly conference at the Dunellen Methodist church last night. He will preach in this church Sunday morning.

The monthly business meeting and social of the Christian Endeavor Society of the Presbyterian church will be held at the parsonage tonight.

The Chautauqua Circle met with Mrs. G. Sumner Smith last night.

SOMERVILLE.

The November meeting of the Woman's Foreign Missionary Society of the Second Reformed church was held in the chapel Monday afternoon. Mrs. Mary D. Barcalow was elected president, in place of Mrs. Edward G. Read, who resigned after serving the society for ten years. Mrs Read has moved to Plainfield. After the business meeting, Miss R. Anna Miller gave a map talk on "Arabia," and papers were read by Mrs. James L. Griggs on "Our Missionaries as Travelers," and "The Freed Slave School at Muscat," by Miss Kate Frelinghuysen.

Mr. and Mrs. Aaron A. Vanderveer are home from their wedding trip, and are with Mrs. Vanderveer's parents, Mr. and Mrs. D. A. Ackor, in Plainfield, until Mr. and Mrs. Vanderveer's new house in Somerville is completed.

Mrs. Robert Totten, who has been spending a week with her parents, Mr. and Mrs. Jacob Klotz, returned to her home in Morristown yesterday.

Mr. and Mrs. Newton Porter, of Brooklyn, spent Election Day with his mother, Mrs. Daniel Porter, on West Cliff street.

Mrs. C. M. Kane is at home after a week's visit to friends in New York.

Miss Hattie Hornby, of New Brunswick, is a guest of Miss Emma Case.

Mrs. W. T. F. Ayres is visiting relatives in Newark.

Mrs. John Cramer has reurned from Annandale.

WESTFIELD.

The total enrollment of pupils in the Westfield schools is 1,117. A census of the children of school age in town is being taken. Ferris Pearsall is enumerator in the First ward, J. H. Townley, in the Second ward; J. W. DeLong, in the Third ward, and Percy DeLong, in the Fourth.

Westfield Council will receive bids on November 16 for laying 3,000 lineal feet of flagging in Osborn avenue and First street. Bidders must present a certified check for $200 with their bids, and the successful bidder must furnish a bond for $1,000 to guarantee proper work.

The Men's League of the Methodist church spent an "Evening with Longfellow" at the church parlors last evening. Reading from Longfellow's works took up the greater part of the program.

Walter Scott Perry, of Pratt Institute, Brooklyn, will give the first of his series of lectures at the hall in Washington School this evening.

Harold Thompson, of Westfield, has been drawn to serve on the special jury panel at Elizabeth.

—Advertise in The Daily Press.

REPAIRS IN TIME

sometimes saves the Timepiece. If there is anything wrong with your

CLOCK OR WATCH,

bring it to us at once. Our expert will make it right again, if it can be done by human skill. While you are here take a look at our assortment of what is new in Jewelry.

H. BRINKER

245 West Front St., Plainfield, N. J.

NORTH BRANCH.

The third and deciding game of a series of three for a championship was played on the baseball grounds at Neshanic Station Saturday afternoon between the Neshanic A. C. and the Reaville A. A. The Neshanic nine was the winner by a score of 9 to 7. The contest abounded in heavy batting and fine fielding. In order that there should be no dissatisfaction over decisions, two umpires were employed.

A large number of young people of this vicinity were entertained Wednesday night at a sociable held in the Reformed church parsonage in North Branch, under the auspices of the Christian Endeavor Society. There was a free entertainment.

Miss Alletta Layton will reopen her class for mission study in the Presbyterian church at Pluckemin on Saturday, November 14. It has proven a most successful and beneficial pursuit during the past two winters.

The Standard Oil Company has been granted permission to lay additional pipes along the country road in Franklin and Hillsborough townships by the County Board of Chosen Freeholders.

The Ladies' Missionary Society connected with the Presbyterian church at Pluckemin was entertained yesterday afternoon at the home of Mrs. Peter Vroom.

Charles Barker and family, of Pluckemin, have returned home from Hackettstown, where they went to spend some time with a sister of Mr. Barker.

Walter Buckman, of Taylorsville, Pa., has been spending some time with Mr. and Mrs. E. Wade Clark at their home near North Branch Depot.

A prayer meeting will be held on Saturday evening, commencing at 7:30 o'clock, in the consistory room of the Reformed church at Neshanic.

Mr. and Mrs. Walter Ten Eyck, of North Branch, have been spending a few days with relatives and friends in Phillipsburg.

Roy Rinehart, of North Branch Depot, has returned home from a visit to relatives in Trenton and Princeton.

Mr. and Mrs. Henry C. S. Sebring, of Neshanic, have returned home from a visit to relatives in Philadelphia.

Mrs. Stout, of Trenton, has been a guest of Mrs. Arthur S. Amerman at Neshanic.

'PLAINS AND FANWOOD.

The first local gunning accident of the season happened yesterday, when Henry Johnson was shot in the leg by his cousin, Brant Johnson, while they were out gunning yesterday afternoon. Brant was carrying a rifle and in some way the thing was accidentally discharged while his cousin was walking ahead of him, the bullet entering the calf of his leg. No serious results are anticipated, the wounded man being taken to Muhlenberg Hospital to have the bullet extracted.

The game wardens have been quite active of late. A number of the local hunters have been held up and searched by the wardens while out hunting. The officers are looking for hunters who are not satisfied to shoot the game in season, but kill songbirds as well.

The Township Committee meet tonight in the town rooms. Bills to be passed for payment should be rendered to Township Clerk Edward L. Hand before 8 o'clock.

There will be stereopticon views at the Baptist church, the service taking the place of the weekly prayer meeting The public is invited to attend the service.

George A. Clark, who has been enjoying a week's vacation, has returned to his position with the P. R. R. Company in New York.

Mrs. Alexander Muir and child, of Newark, have been visiting her parents, Mr. and Mrs. Henry C. Meyer, of Front street.

Miss Anna Gray, of Newark, has been visiting her grandmother, Mrs. Robert Walpole, of Front street.

The first snow of the winter fell last night, it was only a squall but it looked like winter.

Mrs. DeForest Thomas, of Forest avenue, is seriously ill at her home.

The weekly meeting of the Bible study class will be held tonight.

The Decline of Oratory.

"Bliggins says there are no great orators nowadays."

"No," answered Senator Sorghum, "when a man has anything to say he puts into the newspapers so quick that it's a back number by the time it comes out on the stump."—Washington Star.

A Poetic Flight.

"It was a poetic flight," says the passenger who had been removed from the wreck of the experimental airship. "Like all poets, we felt ourselves apart from earthly things until all of a sudden we bumped into the realities."—Chicago Post.

The Comparison.

Towne—Yes, my wife is able to dress on comparatively little money.

Browne—O! come now! Comparatively little?

Towne—I mean a little compared with what she thinks she ought to have.—Philadelphia Press.

—Advertise in The Daily Press.

No Sherlock Holmes

Should be necessary to discover the true meaning of a Title Insurance Policy.

Come in and talk it over

Fidelity Trust Company

NEWARK, N. J.,

has gone to greater lengths than usual to make the terms of its policy insuring Real Estate Titles liberal, definite and easy to comprehend - something YOU can easily understand.

There is no mystery snrrounding REAL merit.

MATHUSHEK & SON PIANOS

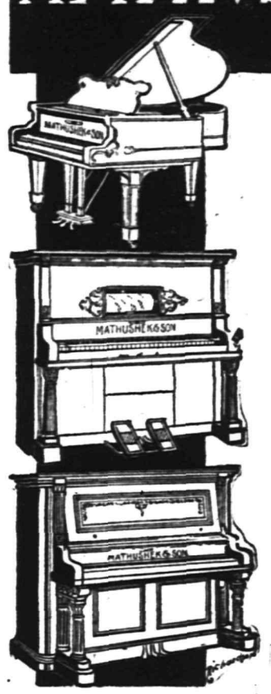

THE EUTERPE PLAYER-PIANO.

THE PIANO YOU CAN PLAY.

The Euterpe Player-Piano is a delightful combination of the best in Piano and Player construction. It is ideal in every detail and is particularly simple and easy to operate.

With this beautiful Player-Piano in your home you can play and hear anything that thought or wish may suggest, for with the aid of the perforated roll the whole realm of music is at your call.

In the purchase of this instrument should you not wish to pay cash, **terms** of payment to suit your convenience may be arranged.

If you have at present an instrument we will take it as part payment, making you a liberal allowance.

MATHUSHEK & SON PIANO CO.

310 W. Front St., Plainfield, N.J. Phone 910-J.

THAT SUIT IS HERE

We can show you a variety of patterns to select from at reasonable prices. Call in. No trouble to show goods.

SEE OUR MADE TO ORDER LINE

HATS, SHIRTS, SOCKS, TIES, CAPS, and SWEATERS.

Werner's Clothing House

206 WEST FRONT STREET

A Full Line of Single and Double Barrel Shot Guns, Rifles, Shells, etc., at Popular Prices.

Also a full line of Musical Instruments and Supplies.

Latest Columbia Records, 15c each. Bicycles and Supplies greatly reduced. We repair guns, bicycles, motor cycles and phonographs. Baby carriages retired a specialty.

CLOSED SATURDAY TILL 6 P. M. **OPEN SUNDAY.**

LEO ZEISEL (successor to S. W. Frucht),
224 West Front Street. Tel. 878-W.

PLAINFIELD OFFICE

EISELE & KING

Members of the New York and Philadelphia Stock Exchanges

In the Babcock Building, West Front St.

Private wires East and West. Ticker service. Orders executed as rapidly as in any New York office

W. De LaR. ANDERSON, Manager.

BROKAW'S CREAMERY

No need to complain of getting poor butter or cream—go to Brokaw's and get his own make, which is always fresh and good. Our specialties are Fresh-made Butter, both salted and unsalted, Rich Milk and Cream, positively Fresh Eggs and everything in the dairy line. The only place in the city where these goods are made on the spot. Call and see our plant and witness the process.

TEL. 293-W **186 E. FRONT STREET**

TAFT'S VICTORY Brightens Many Homes.

So does Popular **SHEET MUSIC 15c a Copy**

at DEBRIGARD & COLLIER'S

314 Watchung Avenue Trolley Stand

DEVELOPING and PRINTING DONE CAREFULLY and ARTISTICALLY

SWEATERS HAND MADE. ALL WOOL.

2.50, 3.50 and 5.00.

JAS. R. BLAIR - - 119 Park Ave.

PUTNAM & DE GRAW.

BOYS' SWEATERS
at 50c, 75c, $1.50 and $2.25.

MEN'S SWEATERS
at 65c, $1, $1.50, $3.25 and 3.50.

LOCAL AMUSEMENTS

When the Great Prescelle comes to town, everybody wears a smile. He is properly named the prince of fun makers, for there are few, if any entertainments that contain so many elements of popularity and amusement as those given by this wonderful artist. Prescelle will give nightly exhibitions of advanced hypnotism and mental telepathy at the New Plainfield theatre next week with exception of Wednesday.

The novelty of this attraction never wears off as frequently is the case with comedy and drama. New faces are seen each evening among the volunteer subjects on the stage, and such an array of local talent is a great incentive to draw the crowded houses which Prescelle is always sure to have. Out of these subjects undiscovered talent is occasionally brought to light while performing under Prescelles directions, and many a young man today owes his start to fame and fortune through the co-operation of oral and mental suggestion. The delineation of mental telepathy, or mind reading consists chiefly in locating secreted articles which have been previously hidden by members of a committee not in any manner connected with Prescelle, thereby removing all doubt as to the genuineness of the invisible communication. The great Prescelle is recognized as an authority on these sciences and has no claimants of superiority in the field.

The various scenes in hypnotism which afford an entire change of program nightly are primarily created for amusement. It is only the deep thinker and student that would care to witness and appreciate an entire evening devoted to scientific demonstrations. To entertain the average audience one must offer comedy instead of science. Yet these excruciatingly funny scenes might be justly termed scientific comedy.

Prescelle's entertainments are arranged on the vaudeville order thus eliminating delays It is one continuous performance without a minutes wait.

A well-told, consistent story; a cast of unusual excellence; a theme that is recognized by all thinking men and women to be one of the most serious menaces to the future welfare of society in general, and its evil results and the inevitable moral conveyed in a manner so convincing as to be actually startling, are a few of the reasons which accounts for the great success which the latest contribution to contemporaneous dramatic literature, "Married for Money," or "The Old Wife and the New" has met with. This startling dramatic novelty will be the attraction at the New Plainfield theatre next Wednesday night, and to all lovers of the drama, will undoubtedly prove a dramatic feast The story deals with the early struggles of a young foreman in one of the mills of the great iron corporation, who subsequently becomes president of the great corporation. His suddenly acquired wealth and position, and the allurements of life in the fast social set in which he moves, cause him to renounce the wife of his youthful struggles and privations and seek connubial companionship in the person of a beautiful actress whom he believed was better qualified for the exacting demands society would make upon the wife of a man of his exalted commercial position and wealth.

His subsequent ruination at the hands of his erstwhile fellow conspirators in the "iron combine," and the loss of his actress wife, who deserted him when adversity came, and his final rescue from prison and ignominy by the wife and daughter whom he forsook, form the basis of a story that has few parallels in the dramatic category of our present day "problem" dramas.

The New York Globe, in speaking of Wagenhals and Kemper's production of "Paid in Full" says:

"The quality which makes 'Paid in Full' of value is its absolute fidelity to the little things in life One might have been watching a room from which the fourth wall was removed. The characters are severely interesting. They are familiar types grouped around a familiar topic, and if the ultimate conclusion leaves something to be desired, one can only further compliment the author on his faithfulness to a popular point of view. Such criticism as can be raised against 'Paid in Full' cannot be applied wholesale. We cannot close without a line to Mr. Kemper, under whose direction the play was staged. He moves in the same orbit with Mr. Belasco. There is an ease and naturalness in 'Paid in Full' which does credit to the American stage." "Paid in Full" with a brilliant cast of players will be seen at the New Plainfield theatre on December 3 at the annual benefit to Sam W. Cunningham.

Perils of the Deep.

Angry Shark to Disguested Whale—I don't mind being hit by an occassional champagne bottle, but I draw the line at this continual downpour of balloonists.—Boston Transcript.

Upholstered.

Knicker—The fashionable woman's figure is like a slat.

Bocker—While the mattress, bolster and pillows are worn on the head.—New York Sun.

—Daily Press want ads. pay.

TEPPERS 109-111-113 WEST FRONT ST., PLAINFIELD, N. J.

AGENTS STANDARD PATTERNS

Buy Your Underwear Here.

Buy Where the Values and Assortments are Greatest.

There is no extra expense to hamper with here in selling merchandise; no trading stamp expense, amounting to several thousand dollars yearly; no money tied up on book accounts; no losses on bad debts, but a conservative and economical administration of a business, the capital of which is invested only in the buying and selling of merchandise at the lowest prices possible that CASH can command. This policy has made for us some of our staunchest customers. It is bound to impress any thinking person. Make a fair comparison of our values; the best our competitors can do, is to quote values on goods well known for their established price, as low as at Teppers', but when you leave these established priced articles, the saving is clear, and distinctly proves that it pays to shop at Teppers'.

LADIES' UNDERWEAR.

Ladies' Fleeced Ribbed Vests and Pants, heavy weight; all sizes, at.....25c

Ladies' extra heavy Fleeced Ribbed Vests (no pants); sizes 4, 5, 6; 39c value, at...29c

Ladies' Lisle Vests and Pants, medium weight, short and long sleeve vests, knee and ankle length pants; all sizes, 4 to 9, at...50c (Good as those sold for 59c elsewhere.)

Ladies' heavy Ribbed Vests and Pants, short or long sleeves, open or closed pants; made of the best combed yarn; all sizes, 4 to 9, at.....50c (Most stores ask 59c for these.)

Ladies' Half Wool, medium or heavy weight, Ribbed Vests and Pants, long or short sleeves, ankle length pants; sizes 4 to 6; 89c value at 75c; sizes 7 to 9; $1.25 value at.....$1.00

Ladies' All Wool fine Ribbed Vests and Pants, short or long sleeves, ankle length pants; sizes 4 to 6; $1.25 value at.....$1.00 Sizes 7 to 9; $1.50 value at.....$1.25

Ladies' fine Pure Worsted Yarn Ribbed Vests and Pants, short and long sleeves, ankle length pants; 4 to 6; $1.50 value at....$1.25 7 to 9; $1.75 value at.....$1.50

Ladies' Natural Wool and White Merino Vests and Pants; sizes 32 to 46 vests; sizes 28 to 44 pants, half wool, at.....75c (Value $1.00.)

Ladies' Natural Wool or White Merino Vests and Pants; size vests from 32 to 46, pants from 28 to 44; all wool; $1.25 value at.....$1.00

Ladies' Half Wool Ribbed Combination Suits, the "Viola" Brand; $1.50 quality at...$1.10

CHILDREN'S UNDERWEAR.

Small lot Children's Vests and Pants, small sizes, 16 and 18 only; formerly 15c to 25c, to close at.....10c

Small lot Misses' Shaped Ribbed Fleeced Vests, regularly 25c; to close at.....15c

Small lot Boys' Natural Wool Shirts; regularly 50c; to close at.....29c

Boys' Heavy Fleeced Lined Undershirts and Drawers; all sizes; 35c value at.....25c

Misses' Oneita Glove Fitting Combination Suits; fleeced ribbed; regular 50c quality; all sizes, at.....39c

Children's Fine Ribbed Fleeced Vests and Pants.

Sizes	20	22	24	26	28	30	32	34
	14c	16c	18c	20c	22c	24c	26c	28c

Children's White Merino Vests and Pants taped with silk.

Sizes	20	22	24	26	28	30	32	34
	25c	28c	31c	34c	37c	40c	43c	47c

Children's Natural Wool Vests and Pants;

Sizes	20	22	24	26	28	30	32	34
	31c	37c	43c	49c	55c	61c	67c	73c

SAMPLE NET WAISTS.

We secured another lot of beautiful Net Waists, samples of the "Fantana" make; values $4.98 to $6.98; on sale at.....$3.98 (Mostly 36 to 38.)

HAND MADE COAT SWEATERS $2.98.

The finest Zephyr yarn, hand made Coat Sweaters, with pockets; extra heavy weight; colers Oxford and white; $4.00 value at.....$2.98

SPORTS HERE AND THERE

GENERAL SPORTS.

A baseball game between the Giants and a team of Brooklyn players, captained by Tim Jordan was the big holiday attraction at Hackensack Election Day. With Christy Mathewson in the box, the Giants won by the score of 4 to 3, in an eleven-inning contest. George McQuillian, of the Philadelphia Nationals, pitched for the Brooklyns.

A story is going the founds that Hank O'Day, the National League umpire, will manage a league team next season. O'Day is credited with making the announcement himself, but he refuses to state the name of the club until after January 1.

President Charley Murphy, of the Chicago Cubs, is reported to be ill in the Windy City, from worry resulting from his trouble with Frank Chance Chance left Chicago for his home in California without bidding Murphy good-by, or going over the details for the spring training trip of the Cubs.

Pittsburg's "Big Three," Hans Wagner, Fred Clarke and Tommy Leach, will stick to the Pirates for another season. All three players at the close of the season assured Barney Dreyfuss that they would be on deck early in the spring. This encouraging bit of news has caused the penant bee to buzz in the Smoky City five months earlier than usual.

A perpetual challenge cup to be competed for annually by the marksmen among the undergraduates at Harvard has been donated by Edward Wigglesworth, president of the Harvard Gun Club. The cup will be shot for in the autumn and in the spring. each contestant shooting ten strings of twenty-five birds, the best score for eight strings being counted. The winner may hold the trophy until defeated in one of the competitions.

The University of Michigan basketball team will play but six games this season, the schedule being limited to this number of contests by a ruling of the athletic authorities. Two will be out-of-town games—with Ohio State and Michigan Agricultural. Wooster, Oberlin, the Detroit Athletic Club and the Detroit Y. M. C. A. complete the list.

FOOTBALL.

The P. H. S. football team will meet the Military Academy eleven from Findern, at Hope Common, tomorrow afternoon.

One report of the Carlisle team says that several of the best players are crippled on the eve of the Harvard game, while another says the Indians confidently expect to win. These reports apear on the same day, so the redskins evidently expect to win even if there are cripples, or else the cripples are expected to be able to hobble on to the field next Saturday and go through the motions sufficiently well to give Harvard a tussle. Balenti, the newly discovered field goal kicker, has had a swollen toe operated on, according to report. A man who can kick four goals from the field in one game is entitled to get a swollen toe. That feat would even affect some players higher up and give them a swollen head.

Balenti is mentioned by some experts as one who must be considered for All America quarterback this season. He is a general, they say, and has more qualifications for the position than being able to kick goals. Much depends on a player's showing in his most important games in considering him for the All America. Balenti has shown the right stuff in two of his big games, and if he does well against Harvard will have still another claim to consideration.

Capt. Dillon of Princeton has the natural qualifications, and though he has been out of the game a good deal this year his work against Dartmouth and Yale may bring him into the running. Keinath of Pennsylvania, and Lange of the Navy are two more quarters who are prominent by their ability and stand out above the general run of quarters this season. One strong point about Lange is that the harder the game the better he rises to the occasion, a big thing in a man's favor. Pishon, the Dartmouth quarterback, is still another whose work has impressed judges. If Dillon is fit he and Pishon will pit their ability against each other at the Polo Grounds Saturday.

To get back to the Indians, Fred Crolins, the Villanova coach, says it is an impressive sight at Carlisle just before a game to see at least five full teams run out on the field. They come trooping out in relays, the first team first and so on down the line. "And the question which opponents ask themselves when they see the array," says Crolins, "is: Gee, I wonder which one of these teams we are going to play!"

HAHNE & CO.

IMPORTERS · NEWARK'S STORE BEAUTIFUL BROAD, NEW AND HALSEY STREETS · RETAILERS

Millinery Beauty.

Besides bringing out tomorrow a number of new creations for evening and street wear in the finer sorts of hats, and a number of attractive new models in our popular lines at $4.75 and upward, we present these specials for Saturday's buyers:

Fine Silk Velvet Hats in the new pressed Directoire shapes; black and fancy colors; reg. price $1.98; special for Saturday only $1.25

New Felt Hats in the most wanted shapes and best liked colors; regularly $1.69; on Saturday at only .95

Large Velvet and Muslin Roses with foliage and bud; all the new shadings and plain colors; regular 39c value, at only .25

Bird Breasts in natural shades—very handsome and indestructible; regularly $1.25; to go at the extraordinary price of .69

Beautiful Trimmed Hats for evening, dress and general wear, in a variety of the most fashionable shapes and colors; regular prices $9.75, $10.50, $12.50 and $15; to be made a big feature of Saturday's selling in the Millinery Store, at $8

Saturday Evening 7 to 9 o'Clock Spe'l

Trimmed Hats for women, misses and children—a wide variety of pretty styles to choose from; excellent materials; dainty trimming; beautiful color effects; striking models; regular prices running from $4.75 to $7.75; choice of the lot, 7 to 9 o'clock, at $3.50

Misses' 18.50 Junior Suits $12

This Price Made for Saturday's Buyers Only.

These handsome **Junior Suits** for girls of 12 to 18 years are made of **All-Wool Broadcloths** in navy, brown, wine, green and London gray; coats are double-breasted, 33 inches long; collar, pockets and cuffs are inlaid with satin; satin lined thruout, handsome full-plaited skirts; suits that would sell readily enough at $18.50, priced for Saturday's buyers at only $12

Beautiful Dresses for Misses and Small-Sized Women—nice for afternoon and evening wear—of messaline and cloth in all the prevailing colors and evening shades; in the newest **Princess, Empire and Directoire** models; prices range from $15 to $35.

Girls' and Misses' Coats

Fully a thousand garments in this great purchase—one of the greatest coat sales this store has ever held—will be inaugurated tomorrow, and in preparation of the event we have made extensive purchases from the best makers and will be ready to supply every demand upon us; prices are cut exceptionally low so that buying will be made easy.

Girls' Coats of Handsome All-Wool Cloths, in ⅞ and full length models, in navy, brown, green, garnet and of mannish mixtures with velvet collar or turn-over collar; trimmed with braid; some lined thruout; 4 to 14 year sizes; regularly $8; to be sold at the exceptionally low price of $5

Girls' Coats of All-Wool Melton Cloths; various fashionable lengths, in navy, brown, garnet and green; also some of mannish mixtures, lined thruout with flannel and fancy effects; handsome braid trimmings; for girls of 4 to 16 years; reg. value $10; to go in this sale at $7.50

Girls' and Misses' Coats of Chinchilla Cloths, in gray, navy, and of mannish mixtures; reefer style, and handsome cloth coats with velvet and braid trimmings; coats that would sell readily enough at $15; priced for this big event at the special price of $10

Smartly Tailored Waists

Tailor-made Waists of Linon, fine quality Madras and Persian Lawn; some with dainty pin tucks; others with large or small plaits; some with laundered collars and cuffs; a large variety of styles to choose from—all beauties; sizes 34 to 44; waists that are rightly valued at $2; Saturday at only $1

Waists of Black and Colored Nun's Veiling in handsome tailored models; others taffeta trimmed; still others with all-over silk embroidered fronts; long sleeve styles; regular $3 waists; Saturday at only $2

Thousands of beautiful **Dress Waists** are offered in one of the best sales of the season—waists of imported Messaline in light blue, pink, maize, lavender and white.

There are eight distinct models to choose from; the entire yokes are beautifully designed, elaborated with Baby Irish medallions, and trimmed with Irish Crochet and Valenciennes lace; collar and sleeves are also trimmed.

Included in the lot are several hundred **Brussels Net Waists** in white and ecru, in all the newest and up-to-date models, and in all wanted sizes. These waists are worth regularly $5 and $6, but we offer them tomorrow at the little price of $2.95

Boys' 5.00 Suits 4.00

Boys' Double-Breasted Suits with belts and two pairs of knickerbocker or bloomer trousers; come in smartest styles, tailored and finished handsomely; made of dressy mixed and solid color cloths; suits that will rival many sold at $5; sold here regularly at $5; priced for this occasion at $4

Also **Boys' Reefers'** of same value as suits, $4.

We urge parents to see these suits, as we know that showing them will sell them. There can be nothing near so good elsewhere for the money; of this we are sure.

"Our Own" Boys' Suits

Cut in all the fashionable styles, including the new single-breasted dip front; made of handsome fall materials; tailored in faultless fashion—most excellent suits at our very low prices; some with two pairs of knickerbockers—$5.00 and $7.50

Other Suits for boys, $1.98 to $16.

Boys' Strong School Suits with two pairs of knickerbockers; here for as litte as $2.98

Boys' Long Overcoats

In dark grays, browns and black, velvet collars; sizes up to 15 years; regular prices $8 and $12; may be bought Saturday for only... $6

Small Boys' Overcoats

Of all-wool Kerseys in blue, brown and red, with black astrakan shawl collar and cuffs and three silk frogs; backs hang full from the shoulder; very stylish; very comfortable; sizes 3 to 8 years; called a bargain elsewhere at $6.50; our regular price $5

Other Suits for boys with **Extra Knickerbocker Pants,** run by easy stages up to as high as $14.

Boys' Reefers

OF GERMANIA CHINCHILLA.

These handsome little **Reefers** for boys of 3 to 8 years are of strictly **all-wool Germania Chinchilla** in blue, gray and red; button to neck; flannel lined; offered at the low price at which we will sell them $5

Other Reefers for boys, $1.98 to $30.

Now that You've Settled on the HOME—Be Wise and Choose Us For The Furnishings!

Instance Items!

$40 Brass Beds—2 in. cont. posts, 4 ft. 6 in. size	32.00
$24 Brass Beds—2 in. posts all sizes	14.85
$34 Bureaus—Golden oak, bevel mirror	26.50
$15.50 Bureaus—Golden oak, bevel mirror	11.50
$4 Rockers—Carved golden oak, cobbler seat	3.25
$7.50 Rockers—Golden oak	5.95

ALWAYS the largest exclusively Furniture Store in the State, with prices below all others—the additional six-story building now going up next door will give us more room and broader stocks than ever!

And Buying NOW Means CUT PRICES at the "NEW BUILDING SALE"

Store Your Goods in Our Warehouse

"THE OLD RELIABLE HOME FURNISHERS" EST. 1860 INC. 1907

COWPERTHWAIT & VAN HORN CO.

73 MARKET STREET, NEAR PLANE ST., NEWARK, N.J.

Note Name and No. "73" Before Entering Store

The Portland Range Rules Supreme

HEATING STOVES & COOKING RANGES

WE STILL MAINTAIN THE HIGH STANDARD OF STOVES AND RANGES USUALLY FOUND ON OUR FLOOR.

OIL STOVES

The "BEAUTY" and "PERFECTION" Oil Stoves are entirely satisfactory and very necessary at this season of the year.

HOUSEFURNISHING DEPT.

is full of useful and up-to-date Cooking Utensils.

HARDWARE

Largest stock in the City of Builders and Shelf Hardware

Plumbing and Tinning a Specialty.

A. M. GRIFFEN,

119-123 EAST FRONT STREET, PLAINFIELD, N. J.

ADVERTISE IN THE DAILY PRESS

SHOES

that are equal to the best and better than the rest. Complete up-to-date assortment of Men's, Youths' and Misses' Footwear.

The Right Shoes at the Right Prices

REPAIRING? Yes we do repairing and do it right

American Shoe & Repairing Co.

156 East Eront St., Opp. Woodhull & Martin's

PERSONAL.

Letter-carrier James Bailey, of Jackson avenue, is detained at home by illness.

Miss Ann Kelly, of New street, is convalescing from an attack of typhoir fever.

Mrs. Henry M. Maxson, of West Seventh street, has been detained at home by illness.

Miss Rodman, of East Seventh street, has gone to New York to spend the winter.

Mrs. Marion Belknap, of Louisville, Ky., is visiting her father, John B. Dumont, of Stelle avenue.

Patrick Kenney, of Old Point Comfort, Va., has returned home after spending a few weeks with his brothers here.

Miss Anna L. Case, of East Fifth street, soprano soloist at the First Presbyterian church, has recovered from a recent illness.

Mr. and Mrs. Theodore VanZandt, of Fairview avenue, have moved to one of the new houses on Westervelt avenue, near Fairview.

Mr. and Mrs. Fred Klinesmith, of New York, have returned home after a visit with Mr. and Mrs. W. E. Dunn, of Norwood avenue.

Mr. and Mrs. Augustus D. Shepard, Jr., of New York, have been spending a few days at the home of Mr. Shepard's parents at the "Gables," Fanwood.

Alfred Schomp, of West Front street, is detained at home by illness. His brother, Fred B. Schomp, of Oxford place, is also detained at his home by illness.

Mr. and Mrs. James Tayno, of Cranford, have returned home after spending a few days with Mrs. Tayno's parents, Mr. and Mrs. James Wilcox, of Fairview avenue.

Miss Harriette Halloway, who spent last month in the west as field secretary of the society for promoting mission study, has returned to her home on East Seventh street.

Mrs. George VanCamp, of Somerset place, has just returned from Boston, Mass., where she has been spending two weeks with her husband, who was interested in business there at the big New England Food Fair exposition

Former Councilman Jan vanHerwerden, formerly of this city, but now of Williamstown, and who has been visiting his parents here, has returned Mr. vanHerwerden expects to again take up his residence here in the near future.

Miss Josephine Hughes, superintendent of Muhlenberg Hospital, has returned from a month's vacation spent at her home in Kansas, and Miss Tucker, of the Post-Graduate Hospital, New York, who was temporarily in her place, has returned to the city.

Mrs. Augustus W. Fisk, daughter-in-law of Mayor and Mrs. Charles J. Fisk, who resides in Atlanta, Ga., is recovering from a severe attack of typhoid fever. Mr. and Mrs. Fisk have been living in Atlanta for some time, the former holding an excellent position there with the Standard Oil Company.

CHRISTIAN FIELD.

The W. C. T. U. is planning for its annual fair to be held this month in the rooms on Madison avenue.

Under the auspices of the Ladies' Aid and Young People's Societies of St. Peter's Lutheran church, a fair will be held in the Sunday-school room, Tuesday, Wednesday and Thursday, November 10, 11, and 12, afternoons and evenings.

—Use Press want ads. They pay.

THE DAILY PRESS.

Home News. Independent in Politics.

A. L. FORCE, Editor and Proprietor.

Published Daily, except Sunday, at 3 p. m.

105 North Avenue. Telephone 61.

Two cents a copy. Ten cents a week. $5.00 a year in advance. Delivered by carrier or by mail. No extra charge for papers mailed to points in the U. S. and Canada.

The Daily Press has the most complete carrier and mail service of any paper in the metropolitan district.

Any subscriber failing to receive a single issue will confer a favor by notifying the business office.

Advertising rates mailed on application.

Copy for Change of Advertisements to ensure change the same day must be at the office by 9 a. m.

Branch Office.

Newark—F. N. Sommer, 794 Broad Street (Advertiser Building).

Nov. 6 In History.

1860—Abraham Lincoln elected president.

1900—Presidential election. McKinley received 292 votes in the electoral college and 7,263,266 ballots at the polls. Bryan received 155 electoral votes and 6,415,387 ballots.

1907—Don Diego Barros Arana, eminent Chilean historian and educator, known as South America's "grand old man," died at Santiago, Chile; born 1830.

ASTRONOMICAL EVENTS.

Sun sets 4:47, rises 6:34; moon sets 5:29 a. m.; moon's age 13 days; planet Mercury seen low in east before sunrise.

Plainfield, N. J., November 6, 1908.

"Uncle Joe" was right there at the finish.

Will Editor Roosevelt introduce red ink as a substitute for the blue pencil?

But just suppose that the Democrats had had the common sense to nominate that distinguished jurist and sound party man, George Gray, of Delaware?

We hereby register our prediction that within two years Senator Colby's friends will rise in their might and smite the Republican traitors in Essex county.

Again the friends of Assemblyman W. W. Smalley, of Somerset, are booming him for Speaker of the House. The Republican party could go farther and fare worse.

Ackerman for Governor? That sounds good to us. The conservative, conscientious and able man that he is the Senator would make an ideal chief executive for New Jersey.

The City Union of The King's Daughters appeals for contributions for that worthy charity, the day nursery. Donations may be sent to The Daily Press which will make prompt acknowledgment and transmit the money to the proper officials.

Mr. Colby proves that he is a level-headed and sound thinking politician when he proclaims himself in favor of Sunday baseball for the poor if there is to be Sunday golf for the rich. Some centuries ago one Bacon said that the laws are made by the rich for the poor to obey, but happily this argument does not hold good in a free republic where equal rights for all is a basic principle.

The new fire house in the East end may be amply large enough for a time, but it is a "penny wise and pound foolish" plan to build only for the present. Moreover, when we have an ornate structure in the business section to be used as a police headquarters, it might have been a little more in keeping to erect something of architectural beauty as a fire house in one of the finest residential parts of the municipality. The fact is that the appropriation is but half what it should have been and before a great while the administration will admit it.

R. H. M'CARTER RESIGNS ATTORNEY GENERALSHIP.

Attorney General Robert H. McCarter resigned his office yesterday. Mr. McCarter wanted to resign before his recent trip abroad, but was persuaded to reconsider his determination. Since his return he informed the Governor that for business reasons he felt compelled to retire. It is understood that Edward D. Duffield will succeed Mr. McCarter.

Mrs. George Starkweather of the Bronx, has been visiting her aunt, Mrs. H. C. Runyon, of Arlington avenue.

Headquarters for

Gibson's

RYE.

E. C. Westcott, Agent.

115 East Front Street.

RUSHMORE TALKS TAXES

(Continued from page 1.)

$7,000 insurance on that property as a protection, and I was still assessed $8,300. How can an assessor be true to his oath under these conditions. If the taxing powers would get on the square a taxpayer would have no trouble meeting his assessment.

"I propose to give the receipts from the sale of my tax book to the hospital, but I am told that they will not receive the money." At this point someone said, "why not give it to the Board of Trade," but President Marshall added: "The hospital will take the money, all right."

Continuing, Mr. Rushmore gave an illustration to show the inequality of the assessment method employed here. He said that a prominent lawyer in this city, who owns a fine automobile, horses and carriages and possesses a valuable library, is assessed $1,000, while he is assessed the same amount on his automobile, which is three years old and for which he could get practically nothing if he wanted to sell the machine.

"I have no board of directors to answer to in my business, and I sometimes get into trouble doing things," said Mr. Rushmore, "but it gets done."

President Marshall approved the stand taken by Mr. Rushmore and said that everyone would welcome the pamphlet to be published by him. He declared that the assessments here are not equal, but advised the board to defer action until the appearance of the tax-book and see what it reveals. It would then be time to demand an equal tax assessment.

Another member who approved the publication of the taxbook was B. Frank Coriell. He explained that few persons will go to the tax office to inspect the assessors' books, while if they have a copy of all assessments then can examine them at their leisure. In his opinion the assessors have no intention of doing anyone an injustice, but for the salary of $300 a year he did not believe it possible to get men who would do the work properly. He thought it would take a man six months of the year to levy a proper assessment.

Mr. Coriell said that he built two dwelling-houses on Clinton avenue, which cost $2,500 each. He admitted the cost and was assessed for that amount. He discovered that two other houses from which his own were modelled were assessed at $1,600 and $1,500 respectively and he protested. Then the assessor reduced his tax to $2,000 which he believed to be fair.

"While I believe in much that Mr. Rushmore has said," continued Mr Coriell, "I do not believe that the poor man has suffered in the past. I do believe that the Common Council should advocate the publication of the list of assessments."

Advocating the system of assessment in Pennsylvania, and more particularly Harrisburg, where there is no personal tax, F. A. Duttenhoffer spoke strongly in favor of such a method here. This brought forth a vigorous protest from Mr. Coriell, who said that the Pennsylvania system had nothing to do with Plainfield and he believed that a man should pay a personal tax the same as on real estate. There was nothing wrong about that. The argument was growing warm between the two members, when William C. Smith jumped in and expressed his opinion.

According to Mr. Smith's opinion Plainfield and North Plainfield loses considerable every year by reason of the personal tax and it makes the taxpayers poor. He said that as soon as a new family moves into town the butcher, baker and grocer runs after their trade and later they get "stung, too." Later when the collector gets around he discovers that the family has moved. "When these scallywags come here and get out without paying their personal tax," said Mr. Smith, "those who remain are called upon to pay their share. I would advocate putting the rents high enough so that we could do away with the personal tax."

Taking the part of the assessors, F. A. Dunham said that it is exceedingly difficult for them to equalize the assessments. If Plainfield keeps her assessments up, and Elizabeth puts them down, it simply means that Plainfield is paying more than she should. He said that county action only would result in an equitable assessment. He was not inclined to blame the assessors. They are obliged to take the word of the taxpayer and levy the assessment accordingly.

Newark Classis to Meet.

The Classis of Newark will meet in special session tomorrow afternoon at 3 o'clock in the North Reformed church, Newark, to receive the application of Rev. John Y. Brook for membership and to arrange for the public installation of Mr. Brook as pastor of Trinity Reformed church, this city. Robert Clark, Jr., and H. J. Martin, Sr., are delegates to Classis from the church. The installation will probably be Tuesday evening, November 24.

Harvest Home Festival.

The annual harvest home festival will be held at Muhlenberg Hospital Thursday afternoon, November 19, from 3 to 6 o'clock. Contributions of foodstuff, money, and in fact anything that can be of use at the hospital will be appreciated. There will be the usual receution during the afternoon.

BUTTERICK PATTERNS and THE DELINEATOR

The Woodhull & Martin Store

Men's Underwear

The Greatest Assortment and the best values in the city.

Read carefully this list, every word of it, it's profitable reading.

AT 50c GARMENT—Men's Medium Weight Grey Merino Shirt and Drawers.
AT 50c GARMENT—Men's Medium Weight Derby Ribbed Shirts and Drawers.
AT 50c GARMENT Men's Heavy Grey Sanitary Wool Shirts and Drawers.
AT 50c GARMENT—Utica Fleece Ribbed Shirts and Drawers; sold here exclusively.
AT 1.00 GARMENT—Men's Natural Gauze Wool Underwear; Shirts long or short sleeves.
AT 1.00 GARMENT—Winsted Mills, medium weight, white or natural wool Underwear, Drawers regular or short, stout.
AT 1.00 GARMENT—Root's Tivoli Heavy Camel's Hair Shirts and Drawers.
AT 1.00 GARMENT—Winsted Mills Heavy Weight Natural Wool Underwear; drawers regular or short, stout.
AT 1.25 GARMENT—Winsted Mills Heavy Grey Wool Underwear; drawers regular or short, stout.
AT 1.39 GARMENT—Root's Tivoli Heavy Natural Wool Shirts and Drawers.
AT 1.50 GARMENT—Winsted Mills Heavy Grey Wool, double-breasted Undershirt.
AT 1.50 GARMENT—Winsted Mills Medium weight fine Natural Wool Underwear; drawers regular or short, stout.
AT 1.75 GARMENT—Root's Tivoli Heavy Double-breasted, Natural Wool Undershirt.
AT 1.75 GARMENT—Root's Tivoli Valley Cashmere Camel's Hair Shirts & Drawers
AT 1.50 GARMENT—Root.s Tivoli Scarlet Medicated Shirts and Drawers.
AT 2.25 GARMENT—Root's Tivoli Heavy Double Thick Camel's Hair Shirts and Drawers.

MEN'S SWEATERS at $1.00

Heavy Oxford grey and plain white, coat style Sweaters with large pearl buttons in all sizes. A wonderful garment at the price and they are selling like hot cakes.

BOYS' SWEATERS at $1.00

Strictly all wool coat style Sweaters, with and without pockets, in oxford grey with red border and large pearl buttons.

EXCLUSIVE AGENTS FOR OSTERMOOR MATTRESSES

The Woodhull & Martin Store.

Funeral of George R. Cable.

The funeral of George R. Cable, the well known New York hotel man whose death occured Tuesday after an operation for appendicitis, was held at his late home on Park avenue, yesterday afternoon. It was conducted by Rev. Dr. A. H. Evans, pastor of the West Presbyterian church, of New York, assisted by Rev. A. E. Finn, of the Park Avenue Baptist church, acting for the Masonic order. The attendance included many relatives and friends from Plainfield, New York and Connecticut. Burial was made in Hillside cemetery, the following acting as pall bearers: Nathan Randolph, Edward Randolph, J. Herbert Freeman, Stuart H. Whitney, Edgar C. Schenck and J. L. Whitney.

Belated Wedding Announcement.

The friends of Miss Florence May McCann and Wilbert Bentliff, well known young people of the borough, were surprised this morning to learn that the couple had been married on August 8 last, at Elizabeth. Their secret had been carefully guarded until today and now they are being beseiged at their new home, 65 Somerset street, with callers offering congratulations and best wishes. The marriage ceremony was performed by the Rev. Dr. Kerr, of the Third Presbyterian church of Elizabeth. The bride is a daughter of Mrs. Delia McCann, of West Fifth street. The groom has been engaged in the manufacture of motor boats in North Plainfield for several years.

Accidentally Shoots Himself.

While engaged in target shooting near his home in Scotch Plains, yesterday afternoon, William Johnston, aged about thirty-five, accidentally put a bullet in the calf of his leg. He was removed to the hospital later under the care of Dr. Van D. Hedges, who plans today to have an X-ray plate made with a view to locating the bullet and to assist in its extraction. Mr. Johnston's condition is excellent and no fears are apprehended of the result.

Valuable Cow Strays Away.

Dr. Arnold Frank, who has leased the horse show grounds at Woodland avenue and Randolph road, reported to the police today that a thoroughbred Jersey cow belonging to him had strayed from the premises three days ago. He has searched for it without success and will pay a suitable reward for any information that will lead to its return. The police are helping him in his quest.

Soprano Soloist to Assist.

Mrs. Edith Chapman Goold, soprano, of New York, will be the assisting artist at the first McIntyre Chamber Music Concert on Thursday night, November 12.

COLBY TALKS TO CLERGY

(Continued from page 1.)

Thomas Travis (Pilgrim), T. A. Ostrom (Swedish); Manasquan, J. V. Thomson; Newark, the Rev. Thomas Moffatt (First), the Rev. Theodore M. Shipherd (Belleville Avenue), J. W. Hollaway (Bethlehem); Nutel, the Rev. G. A. Hurlburt; Orange, the Rev. G. P. Eastman; Passaic, R. J. Goddard; Paterson, the Rev. Roger A. Dunlap; Perth Amboy, Theodore England; Ridgefield Park, A. L. Wilson; River Edge, the Rev. Charles N. Thomas; Rutherford, Henry Utterwick; Trenton, John H. Gains (St. Mark's); Verona, the Rev. John H. Pratt; Warrensville, the Rev. George Bowers.

ITALIAN BOY CHARGED WITH THEFT OF BICYCLE.

Earl Thomas Austin, a little Italian boy whose nationality would never have been traced through his name, was arraigned before Judge Runyon in the city court, this morning, charged by Detective-Sergeant Flynn with the theft of a bicycle belonging to De Forest Mellor, of Hillside avenue. The police were not quite ready with the case and the matter was adjourned for tomorrow morning's session of the Juvenile court.

The Austin boy is the son of Dick Austin, of Lake street, and is said to have given a great deal of trouble to the residents near his home. The wheel he is accused of taking was stolen the first week in September and was found in his possession. It had been painted over twice but the original number was intact and by other marks was positively identified by young Mellor. His brother is alleged to have assisted in the theft but at the first hint that the police were on his trail he made himself scarce. He has not been at home or at school for several days but he will probably be produced in court tomorrow.

Republican Colonizer.

Assistant Prosecutor Walter L. Hetfield, Jr., is the father of an eight-pound boy born this morning. He has another healthy youngster born two years ago.

Borough Council Meeting.

The regular monthly meeting of the North Plainfield council will be held tonight. Only routine matters are cheduled to come before the members.

—Among the delicacies that may be had at Neuman Brothers tomorrow are fancy grape fruit, California and Florida organges, selected apples, mushrooms and French artichokes. Early morning delieveries if desired.

SOME MEN

disburse a thousand dollars or more a year without the assistance of a bank, but the simplest, safest and most convenient way is to deposit your funds in a good sound bank and make payments by check.

Books and all needed stationery furnished free by

THE FIRST NATIONAL BANK OF PLAINFIELD.

John S. Lewis

Artesian Well Contractor.

Estimates Cheerfully Given.

Box 173,

Scotch Plains, N. J.

BIJOU THEATRE

Latest Moving Pictures.

TODAY'S FEATURE

The Monk's Vengeance

Will Talk on Chinese Mission.

Rev. E. J. Lee, one of the Mission staff of the Episcopal church at Anking, China, will make an address at the Church of the Holy Cross next Sunday night. Leaflets will be distributed to the attendants in which Mr. Lee's description of his work in the far-off field will be supplemented.

—Advertise in The Daily Press.

No Children Allowed

To go with holes in their STOCKINGS

Buy good ones

AT PECK'S

FURNITURE

Yes. Furniture and lots of it, too; best of all the price, saving on each piece, something we are all looking for, just the very best for the money and we certainly give it in all our lines, especially now in Furniture, Beds and Bedding, that's just why our business is growing all the time.

Portiers & Lace Curtains

Largest assortment always, patterns a little nicer, quality better and prices lower. You can depend on that.

CARPETS, RUGS, MATTINGS, LINOLEUM, SHADES and BRASS RODS

SHIRLEY & JOHNSTON

BABCOCK BUILDING, PLAINFIELD, N. J.

Blankets and Lace Curtains

Cleaned at

KELLER'S

'PHONE 857-J 125 PARK AVENUE

A FEW OF THE MANY SPECIALS

—AT—

Applegate's Meat and Produce Market

Hind Quarters Lamb	18c	Blade Roast	12½c
Pork Sausage (own make)	16c	Fresh Eggs, guaranteed, doz	35c
Prime Rib Roast	20c	Taylor's Pork Rolls	18c
Sirloin Steak	22c	Potatoes, large basket	50c
Porterhouse Steak	22c	Red Onions, large basket	45c
Chopped Beef	14c	Celery, bunch	15c

C. L. APPLEGATE,

163 Somerset St. Telephone 360-W

AMUSEMENTS.

NEW PLAINFIELD THEATRE

PLAYING ALL THE LEADING ATTRACTIONS

W. J. COUNIHAN

PROPRIETOR & MANAGER.

Friday, Nov. 6, matinee and night—Saturday, Nov. 7, matinee and night.

A Big Show at Small Prices.

MOVING PICTURES and ILLUSTRATED SONGS.

A two-hour show in a regular theatre

Prices, Orchestra and Balcony, 10c. Gallery 5c.

Wednesday November 11—

An American Drama,

"MARRIED FOR MONEY."

Prices.....25c, 35c, 50c, 75c

Week, commencing Monday, Nov. 9,

Except Wednesday, Nov. 11,

"PRESCELLE"

America's distinguished Hypnotist and Telepathist,

Supported by Polite Vaudeville.

Prices.....10c, 20c, 30c, 50c

ORPHEUM THEATRE

Matinee Daily.

MOVING PICTURES,

ILLUSTRATED SONGS

AND VAUDEVILLE.

Pictures Changed Daily.

Price—Children, 5c; Adults, 10c.

Osborne's Majority 564.

Osborne's majority over Colby for State Senator in Essex county is now figured at 564.

ONE DAY ONLY

TUESDAY, NOV. 10,

Parlors Hotel Kensington, Plainfield.

Office Hours from 9 A. M. until 4 P. M.

"We manufacture a pair of glasses for $1 with a 10-year gold filed frame, which with the examination that we give, cannot be duplicated today by anyone in the optical business.

There is no one today in the United States who fit the eyes as we do. If you have ever been fitted to glasses by others, you understand what the test is—how you have to read letters and tell the optician what you want. We do not fit that way, but take the exact measurements of the eye from the pupil without using any drops, nor do we ask any questions or use test cards hung on the wall.

DON'T SUFFER WITH HEADACHES.

We have produced astonishing results from brain fag, nervous debility, insomnia, dizziness, nausea, WATERY EYES, blurry vision and other troubles caused by EYE STRAIN. We have corrected by the use of glasses, cross eyes and Astigmatism by our scientific methods.

THE EDWARD E. DAMMERS CO.,

301 Old South Building.

294 Washington St., Boston, Mass.

11 5 4

BURNS THE BARBER

THIS WEEK, SATURDAY

FREE TO EVERY CUSTOMER, A SAMPLE BOX OF MENTOLATUM TO TAKE HOME.

A FREE POLISH WITH EVERY SHAVE

UNION BARBER SHOP 212 Watchung Ave.

A SOCIAL AFFAIR.

Add to the Enjoyment By Serving a Delightful Beverage.

Hospitality can be overdone and can be underdone. The right choice of refreshments for any social gathering is half the success.

The host who serves the guests with Rienzi beer never makes a mistake. This beer, which is the product of the famous Bartholomay Brewery Co. of Rochester, N. Y., always pleases the palate and touches the chord of good fellowship.

But Rienzi is more than a palate pleaser; it is a pure, refreshing and invigorating drink—a drink that won't quarrel with your stomach or disturb your digestion in the least.

On the other hand, it refreshes and invigorates the entire system, because it is brewed of pure blood-making materials.

Try a case of Rienzi when you have company again. Henry Haurand is the authorized distributor in Plainfield and he will be glad to fill your order.

Drop him a post card, or better still, call him up on phone number 229 and have him deliver a case to your home. His street number is 68 Somerset street. 11 2 5 6

WM. J. BRYAN BOWS TO PEOPLE'S DECISION

William J. Bryan yesterday issued a lengthy statement in which he admitted his defeat "by a decisive majority." Incidentally The Commoner says:

"If I could regard the defeat as purely a personal one, I would consider it a blessing rather than a misfortune, for I am relieved of the burden and responsibilities of an office that is attractive only in proportion, as it gives an opportunity to render a larger public service. But I shall serve as willingly in a private capacity as in a public one. God does not require great things of us. He only requires that we improve the opportunities that are presented, and I shall be glad to improve the opportunities for service presented by private life."

Park Avenue Baptist Event.

All of the holidays on the calendar were celebrated last night at the entertainment given by Whatsoever Circle of King's Daughters at the Park Avenue Baptis church. Everybody had previously been requested to bring a small present and these were exchanged throughout the house by a system of numbers. The musical program consisted of a violin duet by Misses Arlene and Mayme Brown; piano solo by Miss Mamie Clarke and two piano solos by Mrs. Frank D. Schuyler. Refreshments of coffee and crullers were served after the entertainment and all joined in a social good time.

Anna M. Stephenson.

Mrs. Anna M. Stephenson, widow of Frederick R. Stephenson, died early this morning at the home of her daughter, Mrs. William T. Sharpe, of East Front street. Death was due to the infirmities of old age, although she was quite active and in comparatively good health until a few weeks ago. Mrs. Stephenson was in her eighty-sixth year and had lived nearly all her life in New York or Brooklyn. She came to Plainfield four years ago. Beside Mrs. Sharpe, she leaves four daughters and one son, all living in the metropolis. The funeral service will be held Sunday afternoon at the residence of a daughter, Mrs. J. W. Holmes, of 158 Midwood avenue, Brooklyn.

Mummers May Cost Him $30.

The prank of some Hallowe'en roisterers is likely to cost Manager Counihan, of the New Plainfield theatre, something like $30. A display frame of photographs, the property of Miss Amelia Stone, of "The Gay Musician" company, valued at that amount and standing alongside the Iroquois hotel Saturday night, was taken away by roving mummers. Miss Stone's manager has called for it or the money and Manager Counihan is seeking the frame. He will gladly receive any information leading to its return.

Art Lovers are Invited.

Lovers of art will be given another opportunity to see the new pictures in Jonas Lie's studio in the Babcock building, all day today, and evening tomorrow and Sunday, before they are sent away next week and the rooms will be open as usual on Tuesdays, Thursday and Saturdays from 10 a. m. to 10 p. m., where the public will be welcome.

Gas for the Day Nursery.

As a result of a fair given by the Edgewood Club, of which Miss Bertha MacDonald, of Arlington avenue, is the president, a sufficient sum of money has been received to equip The Plainfield Day Nursery on West Third street, with gas fixtures, something that has been needed for a long time.

—Daily Press want ads. pay

—If you're after a good $3.00 shoe, try Van Ardale's. **

—Neuman Brothers' store is the best place in the city to get fancy table apples. They have just received a new lot of Kings, Pippins, Baldwins, Greenings and Wine Saps. Special price by the barrel.

TRAVELL ADDRESSES PARENTS AND TEACHERS

Principal I. W. Travell spoke on the "Aims of the High School and Some of its Problems" at a meeting of the Parent-Teacher Association, last night at the Plainfield High School. Following the address an informal discussion was held in which the experience of the single session was questioned by several of the parents. In reply Superintendent H. M. Maxson made an address.

Mrs. Otis E. Hovey is president of the association and presided last evening. A constitution was adopted and a program committee consisting of H. M. Maxson, Mrs. H. J. Chase, Mrs. F. H. Andrews and William D. Murray, was appointed. An enlivening feature of the program was the introduction of the high school quartet, Clyde Doane, Roy Titsworth, Charles Pryor and Guion Fountain, who sang to a very appreciative audience. About ninety were present.

MORSE SENTENCED TO 15 YEARS IMPRISONMENT

Charles W. Morse, who was found guilty of misappropriation of the funds of the National Bank of North America, in New York, and the making of false entries in the books of the bank, was this morning sentenced by Judge Hough in the United States Circuit Court in New York, to fifteen years imprisonment. Alfred H. Curtis, his co-defendant, was set free on suspended sentence on the motion of United States District Attorney Stimson. Mrs. Curtis fainted as the Court's decision was announced.

Counsel MacFarlane, representing Morse has give notice of an appeal.

LICENSE FEES HIGHER IN MIDDLESEX COUNTY

Judge Booraem increased today the license fees in all the boroughs and townships in the county. Those having a fee of $150 had it increased to $300, and those having a $350 fee were raised to $500. South River now has a $300 feet, the same as New Brunswick. The court is endeavoring to weed out a number of the low class places by increasing the fee.

The retail license fee in Dunellen is now $150. After January 1, it will be $300.

A VANISHING COMFORTER.

"Howdy, Mistuh Candidate!
Howdy once again!
Mighty glad to shake yoh han'
Befoh de vote begin;
When de band is playin'
An' de weather's simply grand,
I notice, Mistuh Candidate,
You's allus right on hand.

But aftuh dat election
When it's stahtin' to snow
An' de no'f win' an' lan'lord
Is a prowlin' 'round de do,.
An' I comes roun' foh comfort
An' advice dat was so free,
I ax you, Mistuh Candidate,
Whah is you gwinter be?
—Washington Star.

The Way of it.

'Tis true that fish are found in schools,
Though far from being booky;
And that is why the little fools
Are caught when they play hooky.
—Philadelphia Record.

RITZ, Inc.,
BABCOCK BUILDING,
Open Tomorrow
Great Display of
Fine Bon Bons and Chocolates
Choice Assortments of Operas and Hard Candy of Every Discription.
Candies Made on the Premises
New Varieties
Fresh, Delicious
SPECIAL TOMORROW
Dipped Malaga Grapes
Try Our Ice Cream Soda

CELEBRATED
WHITE LABEL GOODS
1908 PACKING
Noted for their Fine Flavor, Wholesomeness and Absolute Purity.
Fancy Sifted Sugar Peas, Fancy Little Gem Peas, Fancy Sweet Champion Peas, Fancy Whole Asparagus, Fancy Asparagus Points, Fancy Asparagus Tips, Fancy New Canned Tomatoes.
SPECIAL PRICED BY THE DOZEN
NEUMAN BROS.
GROCERS
Watchung Avenue and Fifth Street. Telephone 760.
Efficient and rapid delivery service to all parts of the city or borough.

MONO
Fireproof Storage Warehouse.
Separate Rooms, Fireproof Partitions. Clean, Dry, Secure.
Inspection Invited—Open 8 a. m. to 6 p. m.
FURNITURE REMOVED WITH CARE.
Telephone 522-W. Opposite freight depot.

UNION FREEHOLDERS' BOARD STANDS SIXTEEN TO FOUR.

The incoming Board of Freeholders in Union county will consist of sixteen Republican members and four Democrats, and will have the appointment of several county officials.

Robert J. Kirkland, the Sheriff-elect, will be sworn into office next Tuesday. He will receive a yearly salary instead of fees, as formerly, so that the income from this office will be decreased materially.

LOCAL FRANCHISE TAXES.

The following is the franchise tax apportioned Plainfield: P. S. C. railwaly, $2,289.84; P. S. C. lighting, $2,672.70; Plainfield Water Company, $1,559.74; N. Y. and N. J. Telephone Company, $919.40; Postal Telegraph Company, $1.98; Western Union, 11 cents.

A Doubtful Bag.

Salesman—Sorry, we're quite out of game, but I can recommend the sausages.

Mr. Von Sharpeshooter—H'm yes! But the wife would not believe I shot 'em.—Half Holiday.

BIG PIANO SALE
THIS WEEK ONLY
Must and will be sold regardless of price at **Hadley's Piano Storage Salesrooms**. Several standard makes among them, Chickering, Steinway, Weber, Schumann and others, full size, Uprights **$25, $50 and $75.** New Bailey & Radle Pianos, the Bankrupt stock of an agent, **$125,** was $275. Squares given away. We have the goods and defy competition. Beware of canvassers and agents and save the commission. Why pay $200 more for a piano because it is on a polished floor. Call and be convinced, bargains guaranteed. Installments $5.00 Sale Positive—Call at once—Don't Delay.
Hadley's Piano Salesrooms,
315 W. Front St. Open Evenings

CANARY BIRDS
All Singers. Cages, Seeds, etc
KURZHALS
Theatre Building, West 2d St.

A. M. RUNYON & SON,
UNDERTAKERS.
Parlors, 502 Park Avenue. Telephone No. 40.
Office open day and night.
Office of Hillside Cemetery
New York Office—50 Great Jones Street, Tel. call, 5345-Spring.
New York Embalmers License—1230.
New York Registered Licensed Undertaker No. 615.

T. A. MOORE.
UNDERTAKER AND EMBALMER.
Office—508 Watchung Ave. 'Phone 790
Residence—614 East 6th St. " 741-R
New York Office, 27 Great Jones St.
Telephone Call, 3249-Spring.
OFFICE OPEN DAY AND NIGHT.

Established 1879.
P. CASEY & SON.
UNDERTAKERS AND EMBALMERS.
Office 116 Park Av., Telephone-w. Res., 417 W. 3d St., Tel. 903-R. Office open day and night. N. Y. office 10 E. 22d St. Tel. 2094 Gramercy

GEO. W. COLE.
UNDERTAKER & EMBALMER.
200 West Second St. Telephone 153.
OFFICE OPEN DAY AND NIGHT.

Chas. L. Stanley,
159 East Front St. 'Phone 928.
Headquarters for choice Cut Flowers and Potted Plants.
Floral design work a specialty.
33,000 feet of glass. South Ave.

L. L. MANNING & SON,
STEAM GRANITE WORKS.
Corner Central Avenue and West Front Street. Opposite First Baptist Church.

DIED.

LOIZEAUX—On Wednesday, November 4, Celia Sanderson, wife of Paul J. Loizeaux.

Funeral from her late residence, No. 1 Brook avenue, North Plainfield, on Sunday, November 8, at 2 p. m. 11 5 2

STEPHENSON—Entered into rest, November 6, 1908, at the residence of her son-in-law, William T. Sharp, 1220 East Front street, Plainfield, N. J., Anna M., widow of Frederick R. Stephenson, in the 86th year of her age.

Service and interment in Brooklyn at the convenience of her family.

MESSERSCHMIDT — Suddenly, on Wednesday, November 4, 1908, at his late residence, 83 Wickliffe street, Newark, N. J., Gottlieb Messerschmidt, aged 73 years, beloved husband of Caroline Messerschmidt (nee Wiedele).

Funeral services Saturday, November 7, 1908, at 2 p. m., at late residence. Relatives and friends respectfully invited to attend. 11 5 2

Classified Advertisements

Rates for advertisements under this heading one cent a word for first insertion, one half a cent a word for consecutive insertions of the same advertisement running for less than one month, one month, fifty cents a line (6 words to a line), double rate for advertisement set in capitals.

No advertisements received for less than ten cents.

Copy for death and marriage notices and classified advertising accepted up to 2:30 p. m.

THE DAILY PRESS is not at liberty to give any information regarding advertisements that require an address in care of this office. Persons answering these ads. should mail or leave answers as stated in advertisements.

Help Wanted.

WANTED—White nurse girl, about 18, to care for children. Call afternoons, 955 West Sixth street. 10 30 tf

WANTED—Woman as chambermaid and expert laundress; Irish Catholic preferred; only best city references. 750 Belvidere avenue. 11 5 3

WANTED—Woman to take home washing, including shirts; state price per dozen. Address "Wash," care Daily Press. 11 6 3

WANTED—Twenty general houseworkers with good references at once; also chambermaids and laundresses for good positions. Murray's Registry, 726 West Front street. 'Phone 666. 11 6 2

WANTED — Strong, white girl, willing to learn housework. 160 Grove street. 11 6 tf

WANTED — Competent general houseworker, where another girl is kept; must be good cook and laundress. Address R.6, care Press.

OFFICE BOY, 16 to 17 years of age, wanted in home office of large fire insurance company in New York. Must be graduate of grammar school or high school by preference. State age, education, references. Address F. I. C., care Press. 11 5 3

WANTED—White waitress and chambermaid. Mrs. Cox, 967 Madison avenue. 11 5 2

WANTED—Reliable servant for housework; two in family; German or Danish preferred; references required. 1021 East Seventh street. 11 5 3

WANTED—A chambermaid and waitress; must have references. 526 West Seventh street. 11 5 tf

WANTED—Blacksmith and helper. Quincey, Manchester-Sargent Co

WANTED — (White) cook and laundress; good references required. Apply 42 Sycamore avenue. 11 5 3

WANTED—An experienced white girl as chambermaid and waitress, with Plainfield references. Apply 426 West Seventh street. 11 5 2

Miscellaneous.

MANURE and soil for sale; bulbs for sale and planted; shubbery and trees trimmed, etc. Welsh, 405 Park avenue. Tel. 680-R. 11 6 6

TIME to plant privit hedges, fruit trees, grape vines, small fruit, etc. Address, Hurlburt & Colburn, Rural 1, Plainfield, N. J. 10 14 tf

MRS. BONY, high class dressmaker; French model, fine remodelling; moderate prices. 182 Somerset street. 10 14 1m

TO GIVE AWAY—Fine canna bulbs (tall red). First come, first served. L. V. F. Randolph. 11 6 3

H. H. BUTLER, D. V. S., graduate American Veterinary College, N. Y., pet animals a specialty. OFFICE AT HEDDEN'S livery, 118 East Fourth street. Telephone 114-J. 10 24 tf

L. SPEAR pays the highest prices for gentltmen's cast-off clothing and shoes; send postal; will call. 335 Watchung avenue. 10 9 1m

CEMENT sidewalks of all kinds, made and laid; satisfaction guaranteed. For prices address Hand & Hand, Scotch Plains. 10 29 tf

CESSPOOLS and vaults cleaned, built and repaired at reasonable prices. T. M. Ingraham, Plainfield, R. F. D. No. 1. 10 20 tf

ASHES AND RUBBISH removed. Manure and top soil sold by George Miller, 518 West Fourth street. 11 5 3

WE PAY unusually high prices for furniture, antiques, etc., in good condition. Exchange. Tel. 901-R. 9 11 tf

YOUNG man don't be afraid. We start you housekeeping with very little money. Call Exchange, 325 West Front street. 9 11 tf

STORE your furniture with the Plainfield Storage Company; reasonable rates. Orders left for moving vans, Nagle's, Front and Grove Sts 1 4 tf

BABIES crochet sacques for sale, all prices; also ladies' knitted sweaters made to order. Mrs. Mayer, 54 Pearl street, North Plainfield. tf

P. H. LATOURETTE, auctioneer; sales promptly attended to; satisfaction guaranteed. 326 West Front street. 2 10 tf

BEFORE selling your furniture see Latourette, 326 West Front St. tf

Situations Wanted.

EXPERIENCED waitresses want places; Plainfield reference. Call Mrs. Keller's office, 22 Somerset place. Tel. 196-W. 11 5 2

WOMAN wants cleaning by the day. 211 New street; up stairs. 11 5 6

YOUNG man wishes position to take care of horse and make himself generally useful around the house. Call 509 East Third street. 11 5 2

YOUNG girl wants position as chambermaid and waitress or light housework, without washing. Address Girl, care Press. 11 5 3

YOUNG Polish girl wants position; general housework; references. Call 132 East Front street.

WHITE woman wants place general housework or cooking in small family. Call 420 East Fifth street. 11 6 2

SITUATIONS wanted; competent cooks, general houseworkers, waitresses, laundresses and others, (all nationalities). Hall's Employment Agency, Station driveway. Telephone 322-J. 10 29 1m

WANT washing to take home. Apply 616 West Third street. 11 5 3

TWO German girls want places at housework in small families; Plainfield reference. Call Mrs. Keller's office, 22 Somerset place. Telephone 196-W. 11 5 2

WANTED—To take care of steam heater or two. Address Wicht, R. F. D. No. 2, Plainfield. 11 4 3

SWEDISH girl wants position as waitress or light housework. Call 454 West Fourth street. 11 5 3

YOUNG colored girl wishes position as nurse or chambermaid and waitress. 423 West Fourth St. 10 31 6

WOMAN wants sweeping and cleaning by the day. 434 West Second street. 11 5 6

COLORED man wants furnaces to take care of; $5 per month; thoroughly experienced. Edward Parson, 327 Cottage place. 11 5 6

Real Estate Agents.

REAL ESTATE for sale, rent exchange. Edmund Rushmore, 235 North avenue, telephone No. 49 Plainfield; 42 Broadway, New York 10 10 tf

THOSE desiring to own a farm should consult one who has been selling farms for years, and he is yours truly, William Henry Rogers, 136 Park avenue, Plainfield; telephone 44. tf

REAL ESTAE for sale, rent and exchange at bargain figures, insurance in strong companies at lowest rates; money loaned on real estate Chickstun & Eramons, 197 North avenue.

For Rent.

CHEAP rooms for man and wife. J. Manley, Insurance, 321 Park avenue. 10 9 tf

HOUSE to let, 7 rooms; adults only; 432 West Sixth street. Inquire at 430. 10 17 tf

10-ROOM house; all improvements; to let; 1230 Park avenue. Inquire J. F. Ten Eyck, 218 West Front street, Rowley's drug store. 10 22 tf

BARN for rent. 142 East Fifth street. 10 31 6

TO LET—Two apartments of 3 rooms each, in new building, 213 and 215 Westervelt avenue; rent $9 a month to good tenants. J. V. E. Vanderhoef, at Woodhull & Martin's store. 10 31 tf

3 AND 4 ROOM FLAT to let. S. Mann, 919 West Third street. 10 28 tf

FOR RENT—Eleven-room house, with bath; large heater; all improvements; good neighborhood; corner lot 62x144 feet; rent $35 per month. Inquire W. C. Hubbard, 111 West Fifth street. Telephone 121-R. 11 2 tf

HOUSE to let; city water and toilet; $15 month; 940 West Fourth street. Inquire D. E. Mundy, upper Somerset street. 11 5 3

FOR RENT—Two new houses opposite my garden; modern, convenient; ready about December 1st. L. V. F. Randolph. 11 6 6

TO LET—Beautiful 9-room house, bath and furnace; $25 per month. Brookside Farm, South Plainfield. 11 6 3

APARTMENT to let, December 1, in the Bristol, corner Central avenue and Front street. Inquire L. L. Manning. 11 5 3

TO LET OR FOR SALE—320 Somerset street, Plainfield; twelve rooms and bath; electric lights; city water; all modern improvements; grounds 80x420. Apply M. M. Golding, 133 West 65th street, New York city. 11 5 6

TO LET—Furnished rooms or three rooms for light housekeeping. Address Mrs. B., Press office. 11 4 4

THREE rooms to let, (two connecting, if desired), with first-class board. 29 Washington avenue. 11 6 6 eod

To LET—Four light unfurnished rooms; gas and city water. Apply 663 East Sixth street. 11 4 3

THREE rooms to let; gas, city water. Call 311 New street. 11 4 3

FOR RENT—Five-room flat, in centre of town; city water, gas and toilet; reasonable rent; nicely decorated rooms. Inquire E. M. French, 171 North avenue. 10 17 tf

TO LET—Six large rooms; apartment; good condition; 204 Clinton avenue; also 4 rooms, 644 Essex street; also 1426 Williver street, near Safe Works; house 26 Harmony street. Inquire J. Sachar, 731 West Third street. 10 27 tf

TO LET—Six-room house; city water, bath. Inquire 442 West Sixth street. 10 30 tf

FOR RENT—Two new houses, within five minutes of North avenue station; all improvements; 7 and 8 rooms; $25 and $30 a month. J. V. E. Vanderhoef, at Woodhull & Martin Co. 10 26 tf

6-ROOM house to let. Stony Brook place. Inquire J. F. Ten Eyck, 218 West Front street, Rowley's drug store. 10 22 tf

FOR RENT — Large 12-room house; all improvements; fine condition; excellent location; 6 minutes walk to North avenue R. R. station; rent $50 a month. Address A. M. Lederer, 117 West Front street. 10 12 tf

FURNISHED rooms, with improvements for light housekeeping. 445 Orchard place. 10 7 tf

LARGE, light, airy rooms for rent in nice neighborhood. Apply 225 East Fifth street. 6 8 tf

Lost and Found.

FOUND—Bicycle; owner can have same by proving property and paying for this advertisement. Call Grace church parish house between 8 and 12 or 1 and 6 o'clock. 11 5 2

LOST — Thursday afternoon, a lady's small black pocketbook, containing money and a key. Reward for return to 816 Madison avenue.

LOST—Flower shaped gold pin, with pearl in centre. Reward if returned to 34 Washington avenue. 11 5 2

STRAYED—Young Jersey cow from Horse Show grounds. Notify Dr. Arnold Frank, Truell Inn. 11 4 tf

Wanted—Miscellaneous.

WANTED—Geese and duck feather beds; highest prices guaranteed. C. L. Robison, General Delivery, Plainfield, N. J. 10 28 1m

WANTED—Jobbing and cleaning, all kinds; furnaces cared for. James Turner, 318 Fillmore avenue. 11 5 3

WANTED—Two or more furnished rooms with privilege light housekeeping; on line of trolley. Give particulars, rent, etc. Address E. M Press office. 10 2 tf

For Sale.

FOR SALE—We have several real good cars for sale cheap, owners buying 1909 cars from us. Thompson's Garage, 413 Park avenue. 10 28 9

FOR SALE—Ten minutes from main station, on trolley; 12 rooms; all improvements; stable; lot 70x140; only $4,000. Choice lots only $300; suitable for $3,000 houses. Ira L. La Rue, 152 North avenue. 6 11 tf

FOR SALE—1906 Logan 2-cylinder runabout, shaft drive, solid tires, top, etc.; a real good car; $175. 1905 autocar, 2-cylinder touring car, exceptionally good shape; $200. 1905 2-cylinder Ford, light, side entrance, touring car, excellent shape, fully equipped, $300. 1906 2-cylinder Ford touring car, used but little; fully equipped; top, etc.; $325. These cars have been taken in trade for new cars and must be sold quickly. Thompson, 413 Park avenue. 11 5 9

FOR SALE—500 fence posts cheap; bought as cord wood. Jos. Harrigan, Netherwood. 11 5 3

FOR SALE—The fine residential property of the late William Graydon; Eighth street, corner Central avenue; plot 167x158 feet. J. T. Vail, 177 North avenue. 10 16 tf

FOR SALE—9-room house, 85 Westervelt avenue. Sherwin's 110 West Front street. 9 9 tf-eod

FOR SALE—Cheapest lot in Plainfield, 159 feet on one street, 125 feet on the other; 3 minutes walk from station; price $400. F. M. Bacon, 419 West Fifth street. 10 20 tf

PIANO for sale; very reasonable. Inquire 29 Somerset street. 11 6 3

HORSE for sale cheap; suitable for light farm or delivery work. Laundry, 535 North avenue. 11 5 9

FOR SALE—Saddle and light harness, prize winning bay cob, ridden and driven by ladies; perfect crosscountry jumper; $175. Milton Mendel, Park avenue. Telephone 507-J., Plainfield. 10 31 6

LADY in mourning wishes to dispose of several suits. Size 34. Address Reasonable, care Daily Press. 11 5 3

FOR SALE—Axminster rug, 9x12; sewing machine and kitchen cabinet. Address Axminster, care Press. 11 4 6

OLD papers for sale; put up in packages of 100 copies for 10c. Apply at this office. tf

HOUSE and lot for sale, 407 New street; 8 rooms; $3,100. Apply 237 East Fifth street. 10 28 12

FOR SALE—The finest lot in Plainfield, on which to build a row of apartment houses. Chas. L. Moffett, attorney, Woodhull & Martin building, Plainfield, N. J. 2 21 tf

Rooms and Board.

GOOD accommodations; low rates. Boyce's Hotel, 97 Somerset St. tf

TO LET—Lodgers only, one or two furnished rooms; good location; all improvements. Address Box 36, care Daily Press. 11 5 3

TWO nicely furnished steam-heated rooms with board. 602 Central avenue. 11 6 1m

YOUNG man wants board and room in private family; references; state rate and location. Address G. J. S., care Daily Press. 11 5 2

PLEASANT room to let, with board; hot water heat. 21 Sandford avenue. 10 26 tf

FURNISHED rooms to let; first and second floors; all improvements. 97 Jackson avenue. 11 2 6

724 WATCHUNG AVE., near Seventh street, desirable rooms with first class board. 10 14 1m

FURNISHED room, light and airy; heated; in nice neighborhood, near centre of town. Call 334 East Fifth street. 10 7 tf

FURNISHED rooms, light and airy, in nice neighborhood, near centre of town. 225 East Fifth St. 7 17 tf

Money to Loan.

MONEY TO LOAN on bond and mortgage. Mulford, opposite Depot. 12 28 tf

$25,000 TO LOAN at 5 per cent. in sums to suit, on good mortgages. Elston M. French, 171 North avenue. 9 19 tf

MORTGAGES placed on good security. Francis J. Blatz, First National Bank Building. 8 21 tf

MONEY to loan on band and mortgage. Charles L. Moffett, attorney, Woodhull & Martin building. 12 18 tf

TO LOAN—Money on good mortgages. George F. Brown, 94 Somerset street. tf

LOANS negotiated. J. T. Vail. 1 14 tf

Poultry and Eggs.

PLYMOUTH Rock hens for sale. 145 Manning avenue. 11 4 3

CELLO INSTRUCTION
and Ensemble Playing.
MR. VLADIMER DUBINSKY
of the Philharmonic and Damrosch Orchestra of New York, will accept a limited number of pupils in Plainfield. Address care of Joseph McIntyre, 1308 Watchung Ave., Plainfield, or 48 E. 88th St., New York. Tel. 5348-79th St.
11 6 1 mo—f m w

AMUSEMENTS.

Miss Frances Starr, who is soon to appear in a new play from the pen of David Belasco, has received instructions from her manager to visit a certain modiste in New York to be measured for gowns to be worn in the new production. As to their style, color or texture Miss Starr is as much in the dark as she is regarding the nature or locale of the new drama.

Capacity audiences crowd the Belasco Stuyvesant Theatre, New York, at every performance of Blanche Bates in "The Fighting Hope." The Thursday matinees, introduced to relieve the heavy pressure at the regular performances, offer excellent opportunities to out-of-town patrons to see the Belasco star in her much-discussed play. It is a woman's play—the strongest appeal lying in the revelation of the innermost secrets of a feminine heart struggling in the throes of conflicting loves and sympathies.

With the recent engagement of Nance O'Neil, and the yet more recent renewal of the contract with Julia Marlowe, the Messrs. Shubert, youngest and most progressive of the great theatrical managers, have completed a list of no less than twenty-five first class stars for the present season. This is the greatest number of stars appearing under any one management either in America or Europe today, and includes many of the most prominent dramatic and musical comedy players now before the public. A list of the Shubert stars includes E H. Sothern, Julia Marlowe, Mary Mannering, Alla Nazimova, Maxine Elliott, Minnie Dupree, Nance O'Neil, John Mason, De-Wolf Hopper, Lew Fields, Sam Bernard, Lulu Glaser, Louise Gunning, Eddie Foy, Jefferson DeAngelis, Camille D'Arville, Emma Carus, James T. Powers, James Young and Marguerite Clark. William Faversham, who is appearing exclusively in Shubert theatres, may also be classed as a supplementary Shubert attraction. In addition to all the offerings with these stars, the Shuberts control a large number of companies without stellar players, presenting such successes as Clyde Fitch's "Girls" and Eugene Walter's "The Wolf."

The strongest bill of the season yet offered by Percy G Williams at the Colonial is headed by Alice Lloyd the well known English comedienne, who makes her last vaudeville appearance prior to becoming a star under the management of Klaw & Erlanger. An equally important feature is the return of the famous Danish exponents of thought transference, the Zancigs, who will be seen for the first time since their European exhibitions which gained for them decorations from King Edward, and the Emperor of Germany and other crowned heads. The Mc Naughtons in their favorite comedy conversations and burlesque boxing bout, will add to the merriment provided by the program, as will also Frank Moulan & Maude Lillian Berri, late stars of "The Sultan of Sulu" and other musical comedies, who are here with a most amusing one-act skit which has to do with secrets of modern feminine hair dressing, and affords laugh making opportunities to these two well known players. Hyams and McIntyre will also be seen in a one-act sketch which provides excellent opportunities for them to display their singing and dancing talent, and permits Miss McIntyre to introduce her charming "kid" imitations. Quite a novelty is a playlet entitled "In Dreamland," in which Emmet Devoy & Company appear, and which is called a "farcial fantasie."

Bill's Specialty.

They found the old man sitting on the fence smoking his corncob.

"Howdy, pap! What's your son Jim doing these days?"

"Jim? Oh, he's running a telegraph key at the depot. Jim's an operator."

"And how's Zeke?"

"Zeke? Wa-al, Zeze is captain of a lake steamer. He's a navigator."

"And Pete? Is he still living?"

"Oh, yes. Pete's working on an airship. He's what they call an aviator."

"Well, what has become of Bill. Is he doing anything?"

The old man blew a quid of tobacco at a wide-eyed grasshopper.

"Yep, stranger. Bill's hanging around the house all day grumbling and complaining and saying the country's going to smash. Bill's just an aggravator, just a plain aggravator."—Judge.

One on the Editor.

"I seen a sign on them billboards," said the head office boy in the newspaper plant, "that if Taft an' Sherman was elected we would git 'good homes, better times and higher wages.' Is that right?" When assured that such was the meaning of a Republican victory, the irrepressible youth said: "Well, you'se the boss, and a dollar extra would come in handy."

Historical Anydate.

Nero had just burned Rome. The common people had him down and were sitting on his head while the insanity experts tickled his toes.

"Why did you do it?" they acked him.

"One of the moving picture concerns made me a flattering offer," he answered.—Puck.

Did You Burn Too Much Coal?

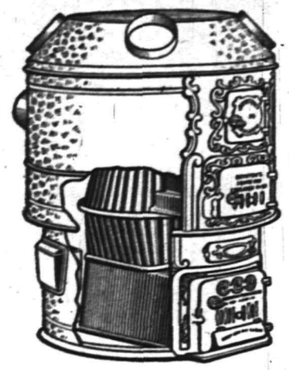

It's cheaper to have a good furnace, to say nothing of the comfort. The best furnace is the

BOYNTON

The Furnace with the Square Fire Pot

It has the only fire pot that furnishes perfect combustion, burns all the coal cleanly, without clinkers or clogging, and at the same time saves coal and labor. Look up a **Boynton** dealer and ask him to explain.

There are BOYNTON heating plants of all kinds. Ask about our Round or Sectional Boilers for steam or hot water. Also ranges.

THE BOYNTON FURNACE COMPANY,
207-209 Water Street, New York.

THE REAL BENEFIT OF MODERN PHRENOLOGY.

It is becoming quite the thing nowadays to take both boys and girls to a good phrenologist to be examined, especially during holiday time, for there is a growing belief on the part of parents, guardians and teachers in the utility of phrenology in revealing the character and mental capacity of children, and enabling those who have to do with them to determine the best future method of training the boy or girl.

In some cases a child is difficult to manag , or shows complete incapacity for some subject of study, such as spelling, arithmetic or a foreign language. A phrenologist can soon discover the reason for this, and advise special treatment.

For instance, a boy who should have been fairly advanced in arithmetic was quite incapable of calculating beyond two or three, though both trouble and expense had been lavished on him in the hope of overcoming the deficiency. The phrenologist to whom he was taken, after examining the boy, under took to teach him to count in half an hour. He took the boy into another room, and at the end of the half hour the promise was fullfilled.

He had observed artistic ability in the child and an excellent memory for pictures; these he made use of in order to help him to count.

The idea that certain mental powers are dormant, that undesirable traits of character are becoming more marked, or that some defect of temper is increasing rather than diminishing, should lead parents to consider the advisability of a visit to a phrenological consultant.

But it is in choosing a career, perhaps that the phrenologist is most useful.

Often the ideas of the boy or girl on the subject are of a vague and unreliable nature.

There are, of course, cases where no hesitation is possible, because a special talent is shown almost from baby-hood; but in the majority of cases there is no such clear, guiding light. The phrenologist, however, can generally, even at the worst, suggest something worth consideration, and can often say decidedly in which direction the child's greatest talent lies. Anyway, the opinion is quite unbiased, as he has never seen or heard of the boy or girl before.

A Royal Omelet.

King Alfonso's dinner (says the Bystander) is a simple Anglo-French rather than Spanish affair. There are days when his majestey will call for a chafing dish and make his own omelet. This is his recipe: Fry little pieces of chicken, or lobster, in butter until browned. Remove from the fire, and after turning the eggs into the pan place the chicken—or lobster—upon them as the omelet is turning.

His Awful Dream.

"I had a dream the other night that woke me up in cold perspiration."

"What was it?"

"I dreamed that Foraker was working tooth and nal for Taft's success."—Cleveland Plain Dealer.

STRAUS'S

RELIABLE MERCHANDISE AT LOWEST PRICES

685-687 BROAD ST., 21 W. PARK ST. NEWARK, N.J.

THURSDAY'S MENU OF VALUES IN NEWARK'S BEST CLOAK AND SUIT DEPARTMENT.

TAILORED SUITS and DRESSES, CLOTH and FUR COATS.

SUITS

Broadcloth Mixture Suits—In the newest Directoire and Empire effects, satin trimmed and satin lined coats, with latest flare skirt; in women's and misses' sizes; suits worth $13.75; special at $9.50

Diagonal and Herringbone Suits—The biggest hit of the season, in all the newest fall and winter shades of blue, catawba, London smoke, green, also black. Long Coat Suits, plain tailored or trimmed; new style skirts with fold trimmings; suits worth $18.75; special only $13.50

Handsome Cloth and Silk Dresses—Many new models just received. Pretty one-piece Empire styles, self trimmed, some with embroidered front panels, exquisite new shades; perfect fitting skirts; dressmaker made dresses worth $20 and $25. Special only, $14.98 and $18.75

COATS

Full Length Winter Coats of fine quality black cheviot and Thibet cloth; some yoke lined, some lined throughout; excellent workmanship—coat worth easily $10. Special only..... $7.98

36in. Caracul Cloth Coats—These dressy three-quarter length coats will be all the rage; made of imported caracul cloth; looks like real fur. Richly satin lined; finished with rolling shawl collar and reverse cuffs; actual $15 value. Special only..... $10

Empire Broadcloth Coats with wide Directoire revers, satin lined throughout; black and colors; coats worth $22.50. Special only $14.98

FUR COATS

Genuine Russian Pony Coats—Biggest stock in town. Coats especially made to our order and guaranteed of prime quality selected skins and best Skinner satin linings:

$25 Hip Length Pony Coats, special..... $18.75
$35 Select Russian Pony Coats, special..... $25.00
$45 Finest Russian Pony Coats, special..... $32.50

DRESS HATS AT 4.95

No let-up in the wonderful showing of $4.95 Trimmed Hats. Hundreds of the Straus $4.95 Hats are being worn—fur hats, velvet hats, satin hats—smart, becoming styles, trimmed with the finest trimmings of silk, velvet, wings, fancy feathers, ostrich feathers or flowers..... $4.95

Long-napped Beavers, black and colors, all the good shapes..... $3.49

Women's Silk Velvet Covered Hats, small and medium shapes, black, colors..... $1.29

Women's Untrimmed Felt Hats, black and colors, special 69c, 98c and $1.49

The David Straus Co.

683-687 Broad Street. Newark. 21 West Park Street.

Unquestionably the Cheapest Store in Newark for Reliable Merchandise.

NEW FURNITURE

A new piece of Furniture—New Bed, New Mattress, New Springs, New Rug, New Matting, New Linoleum or Oilcloth, or perhaps New Shades for your windows. This will be the question for Fall. No better time than the present for selection.

Delivered at your convenience.

Special Attention Given to Mattress Renovating.

L. B. VAN CAMP

Front and Somerset Sts. Tel. 868-J.

Agency for Ideal Steam Laundry Co.

BUY YOUR FURNITURE AT Powlison & Jones.

149 & 151 East Front St.

NEW LINES DINNER WARE
ATTRACTIVE DECORATIONS
CUT GLASS
METAL JARDINIERS

JOS. W. GAVETT.
318 W. Front St.

JACK HORNER 26 SOMERSET ST TEL. 869-W.

Pierce, Cleveland, Crawford and Arrow Bicycles. Renting, Repairing and Sundries Vulcanizing a specialty. Baby Carriages Repaired and Retired. Work called for and delivered.

Close Saturdays at 10 P. M. Other Days at 6 P. M. Open 8:30 A. M.

L. S. Plaut & Co.

"BEE HIVE," New Jersey's Shopping Centre. NEWARK.

You Will Praise on These Women's Suits

Why Not? Some Are $22.50 to $25 Suits. When we announce a suit bargain we see to it you are not disappointed. This time we have gone through our vast stocks and taken here and there suits marked $22.50 and $25 as have sold down to one and two of a kind, of which no duplicates can be had, placed them with new arrivals of our regular $17.50 suits that are not matched in the city at $20 and more; broadcloth, mixtures; semi-fitted and fitted models; button trimmed, large revers with satin; beauties; black and many colors, yes, your pick of all, at..... $17.50

$10 GOES FAR AMONG THESE WOMEN'S COATS.

Buys Unusual Value and Style—Splendid broadcloth, kersey and covert, cloths; semi-fitted and loose empire effects; trimmed with braids and satin strapping; lined to waist with an excellent satin; full wide skirts; regulation notch collar or collarless, finished at neck; if we said $12.50 you would find no fault, but price is only $10

CHOOSE BIG GIRLS' AND LITTLE GIRLS' COATS OR SUITS AT $5

Dresses of small and large black and white cotton panama, trimmed with black taffeta, piped with red, man o'war dresses and jumper dresses of serge, repp and linens—every style a "winner;" Coats for Tots, 2 to 6 years and Girls range 6 to 14 years; excellent warm cheviots, lined throughout with all wool flannel; double breasted, flap pockets; others, high neck, turnover collar, inlaid with velvet; cuff to match; pick dress or coat, at..... $5

GIRLS' AND MISSES' COATS THAT WILL "TAKE YOUR EYE" AT $7.50.

We are told about every day that ours is the assortment of the city, and our informants have bought; every coat good value at $10; have sold at $8.50 special, but for a big coat business Saturday, we offer 100 coats at $7.50; some high neck or with notch collars; inlaid with velvet or solid velvet; some bound all around with braid; pocket flaps; fine bone buttons; skeleton lined and lined throughout with checked or striped flannel..... $7.50

CHARMING MAN O'WAR DRESSES FOR CHARMING MISSES.

Fetching Styles—Never such a demand for these desirable dresses; we pride ourselves on the values we are showing; all with that superior fit and finish; so rare; handsome serge, latest skirts, some on yoke with laced back; others, full side pleated, blouse with yoke; emblem embroidered on sleeve (not on patch); collar, shield and cuff; 14, 16, 18, 20 years sizes; you will wonder how they can be made at $10

$1 AND MORE C. B. CORSETS—YES, INDEED, WORTH $1 AT 71c.

Saturday Only—For a decidedly attractive corset special; called "seconds," but our word for it, imperfections invisible in most cases, nothing to affect wear in any case; four styles in the collection, so you will be sure to find your liking, corsets worth $1.00 and upwards, sizes 18 to 26, Saturday, at..... .71

707 to 721 Broad St, NEWARK.

All Plainfield-Elizabeth Trolley Car pass our door. Wagon delivery to Plainfield and vicinity daily. No branch stores. Mail orders filled.

Lord & Taylor

The Most Popular Mannish Suitings 1.25

While they are the most popular they are also the distinctive in design and exclusive. By exclusive we mean that the design is protected against duplication and is restricted in quantity.

The woman who chooses from these beautiful suitings will surely be proud of her selection because every piece involved is representative of the very newest and most wanted material for this season's suits.

They are fully 45 inches wide and every thread is strictly wool. The two tone stripe effect in colors of gray and blue, brown and blue, gray and green, gun metal and oxford, and gun metal and bronze, will certainly appeal to most women who see them.

We are showing a beautiful window display of these materials in conjunction with a more complete exhibit of them in our Colored Dress Goods Section.

Fur Cloths for Fur Coats

Those who contemplate making their own fur coat will be greatly interested in this bit of news. Our buyer was just in time to secure a quantity of **Black Caracul Cloth, Pony Cloth and Broad Tail** that is made of an exceptionally fine grade of silk mohair and that is fully 50 inches wide, at ⅓ under the regular price. Tomorrow we offer this fur cloth at the same ⅓ under price.

Regular $6 Fur Cloth at $4 a Yard

Have you ever heard of such an offering at the very beginning of the fur coat season? We doubt if you have. You can save quite a bit by purchasing now at this sale. Come, see the cloth for yourself and be the judge and jury of its sterling quality.

W. V. SNYDER & CO.,

BROAD STREET—NEWARK, N. J.—CEDAR STREET

HOW IT FEELS TO BE HANGED.

Man Who Has "Been There" Declares Sensation Is Delightful.

I will tell you how it feels to be hanged. At Fort Barrancas, Florida, on April 4, 1868, I was hanged as a confederate spy. I spent four minutes physically and spiritually between earth and heaven. Then a Yankee sergeant believing me to be the wrong man, cut me down.

My first sensation when the barrel was kicked from under my feet was that a steam boiler inside me was about to explode. Every vein and blood vessel to and from my heart seemed charged with an oppressive fullness that must find an avenue of escape. The nervous system throughout its length was tingling with a painful, prickling sensation the like of which I never felt before or since. Then followed the sense of an explosion, as if a volcano had erupted. This seemed to give me relief, and the pain gave way to a pleasurable feeling, one very desirable could it be secured without death. With this sensation a light broke in upon my sight, a light of milky whiteness, yet, strange to say, so transparent that it was easier to pierce with the eye than the light of day. Then came into my mouth a taste of sweetness the like of which I have never since known. And I felt myself moving on, with a consciousness of leaving everything behind. Then I heard the sweetest of music, and it seemed that more than a thousand harps led in each part, accompanied by myriads of voices.

And the sensation of coming back to life after I had been cut down, was just as painful as the first feeling of hanging. It was acute torture. Every nerve seemed to have a pain of its own. My nose and fingers were seats of the most excruciating agony. In half an hour the pain was all gone, but I would not go through the experience again for the wealth of the Indies.—Rev. J. T. Hand, in Spare Moments.

Disagreed with Osler.

Mr. Taft tells of an incident one night at a dinner in Murray Bay, Canada, at which there were among the guests Supreme Court Justice Harlan, who is upward of 80 years old, and Dr. Osler, the Baltimore scientist of "chloroform 'em at 60" fame. It was Dr. Osler's first visit to Murray Bay, and the scenery enchanted him. He was speaking of it with great enthusiasm to Mr. Taft and Justice Harlan. "What a blessing it would be if all men who have made their mark in the world," began Dr. Osler, "and who are growing old, past 50, say, could retire and come to some quiet, beautiful place like this and end their days in peace and tranquility, free from care and from the incessant pressure of work."

The justice had been listening to Dr. Osler with ill concealed impatience. He exploded at the question.

"No, sir," he roared, bringing his fist down on the table, "no, sir, it would not be a grand thing, either for the men themselves or for the world. Why, sir, the world would go to the devil—to the devil, if all the men over 50 were compelled to retire."

Long Flights of Birds.

Birds of passage make their longest flight somewhere near Bering strait. A naturalist says that probably the longest continuous flight made by the feathered travelers in their peregrinations is accomplished by some of the shore and water birds that nest in the islands of Bering sea and spend the winter at Hawaii and Fanning island, 2,200 miles away. As some of the birds live entirely on the shore and are probably unable to rest on the surface of the water, they must accomplish the whole distance in a single flight, yet they make their way to their destination with absolute precision. Among the lost birds of the world it is likely that the Cornish chough before many years will have to be numbered. The bird is becoming scarce. The rook and the jackdaw are ousting it from its habitat. Curiously enough, in Lhassa it has an almost perfect counterpart, so that after its extinction has been complete it will still be in evidence to all intents and purposes.

A Gambler's Father, but Calm.

This is a really true boy story. The boy is the beloved son of an attorney in the Scarritt building. When not engaged in getting other persons out of trouble this attorney puts in his time helping his son out of difficulties. The boy is 12 years old.

The attorney was called to the telephone this morning by his stenographer. A school professor, a friend of the family, was out at the other end of the wire. "Passing along the street," the professor said, "I caught William in a gambling game—dice, 'craps,' I believe it is called. What shall I do about it?"

"Well," the attorney exclaimed, "if I were you I'd bet on William. He'll win."—Kansas City Star.

He Had Proof.

"I tell you, my boy, it pays to be good. I have reason to know it."

"Did you ever get arrested for anything?"

"No; but a lady to whom I furnished an excuse for securing a divorce from me afterward inherited a fortune."

The Problem.

"Do you think it is as easy to make a fortune as it used to be?" asked the ambitious youth.

"Easier," answered Senator Sorghum. "The problem is to do it in such a way that your friends will continue to speak to you."

POEMS WORTH PERUSING.

Age.

To watch the returning spring and wonder secretly
If, missing those who greatly love such days,
The spring could ever be so gay and green
As when they walked the lilac-budded ways.

To sigh o'er winters, strangely bleak and cold,
And see, in smoldering fires that char too soon,
No more what may be, shall be, but what was,
As one recalls the cadence of a tune.

To smile upon and bless young sweetheart vows,
Remembering this face and that long passed;
To fancy love to-day a colder thing
Than this great love you cherish to the last.

To keep the friends grown faithfully old as young,
Reluctant, when new hands knock at your door,
To open; and if opening, withhold
The heart of which you once gave all and more.

To dream in solitude with pipes and books
Born old and sweet and good; to ask for songs
They do not sing; to find your happiness
A homely grace that in your soul belongs.

To seek again some calm, forgiving god
You smiled at lightly in your other youth;
Content to leave the mysteries of life
To mysteries of death—and wait the truth.

—Emery Pottle, in Craftsman.

A Sprig of Heather.

Lest you forget, I send a sprig of heather,
Reminding you of happy days together;
Though parted now, and severed we may be,
Look at each little flower and think of me.

The happy thoughts of days, that now are o'er,
The words of passion, that you did outpour;
Thou love of loves, with happy souls united,
Think but of me, and my love is requited.

Oh, joy of joys, when we two are standing,
Hand clasped in hand, no more to part again,
Hearts beat together now in unison keeping,
No more great shadows sent to rent in twain.

So, love, when sorrow comes, just at your door,
Think just the loving thoughts you did of yore;
Waste not one moment more in vain regret,
Think of the future, love, that is yours yet.

From a "Madrigal."

Love at a touch will falter,
Love at a nod will stay,
But armies can not alter
One hair-breadth of his way.

He trembles at a rose-leaf,
And rushes on a spear.
A thorn-prick and he shows grief,
But death he can not fear.

He follows shadow faces
Into graveyards unawares,
He reaps in sterile places,
And brings home sheaves of tares.

One tear will heal his anger;
He will wait and watch all day;
He scoffs at toil and danger,
His last crust gives away.

He will strip off his raiment
To make his dear one gay,
And will laugh at any payment,
Having given all away.

When care his heart engages,
And his rose-leaf gathers gray,
He will claim a kiss for wages,
And demand a smile for pay.

—Lord De Tabley.

A Last Word.

Let us go hence; the night is now at hand;
The day is overworn, the birds all flown;
And we have reaped the crops the gods have sown;
Despair and death; deep darkness o'er the land;
Broods like an owl; we can not understand
Laughter or tears, for we have only known
Surpassing vanity; vain things alone
Have driven our perverse and aimless band.

Let us go hence, somewhither strange and cold,
To Hollow Lands, where just men and unjust
Find end of labor, where's rest for the old,
Freedom to all from love and fear and lust.
Twine our torn hands? O pray the earth enfold
Our life-sick hearts and turn them into dust.

—Ernest Dowson.

Within the Desk.

Pull down the rolling top and hide
The labeled heaps of tasks undone;
The toilsome side
Of sun to sun;
The cares, vexations, worries, fears,
That fill the day with "When?" and "How?"
That furrow years
Upon the brow.

Pull down the top, but who shall say
Whose hands shall lift and roll it back?
The same hands may
If on the track
Of life, those feet still tread the road;
But what and if the tired heart
Puts down the load
And goes apart?

Ah, well! If locked within there be
No orphan's sob nor widow's sigh,
Whose tearful plea
Meets no reply,
No deed from watchful Conscience hid,
What need to linger o'er the sight?
"Click," says the lid,
"Sweet rest to-night."

—John L. Shroy.

The Spoilsman.

I care not who shall lead the strife,
Nor who shall write the song
That stirs the world to larger life
And moves the listening throng.
I care not who shall make the show
As pageantries roll by,
This is the thing I want to know:
Who's going to cut the pie?

Will his resolve be firmly set
To make a fair divide,
Or will he smile and let me get
A portion thick and wide?
'Midst talk of various things amiss
That need reform, I sigh;
The thing I want to know is this:
Who's going to cut the pie?

HIGHEST TYPE OF READY-TO-WEAR

Distinctive Suits and Overcoats

No Matter What the Price

There is just enough frost in the air these nights and mornings to impress one with the importance of having heavier apparel at hand.

The Suit and Overcoat you're going to buy later may just as well be selected now. And the man or young man, no matter whether his fancy turns to extreme models and smart patterns or to the most conservative effects, will find here just the thing he is looking for at whatever price he wants to pay.

One of the many advantages of buying clothes here is that the same refined character and distinctiveness is reflected in our lower priced garments as in our higher priced ones. It's because the same staff of skilled designers and tailors are employed in the production of ALL our garments.

Fall and Winter Suits and Overcoats, **$10 to $30.**

Marshall & Ball

807-809-811-813 BROAD STREET, NEWARK

TRY A PRESS WANT AD.

SCHEUER'S BARGAINS

FOR THURSDAY, FRIDAY AND SATURDAY.

Scheuer's Best XXXX Minnesota Patent Flour, 24½ lb bag - - - - - 89c
" " " " " " a barrel - - - - - $6.75

Brick's New Mince Meat, 5-lb pail 63c	Imported French Olive Oil, 75c kind, a tin 67c	Hevemeyer & Elder's Crystal Domino Sugar, 5-lb package 39c	McCann's Irish Oatmeal, 5-lb tin 55c
Shredded Whole Wheat Biscuits, a package 10c	Ceraline Toasted Corn Flakes, 10c size, a package 7c	Hartley's Orange Marmalade, a pot 5c	Campbell's Soups, 10c size, a can 8c
Fresh Ground Hominy Buckwheat Flour, Graham Flour, 6-lb bag, 20c	White Meal, Yellow Meal, Rye Flour, 6-lb bag 20c	Shredded Codfish, 5c kind, 2 packages 7c	Pearl Hominy Samp, 10c size, a package 7c
National Biscuit Co. Uneeda Biscuits, a package 4c	Ivins' Spiced Wafers, 12c kind, a lb 10c	Egg or Cream Cracknells, 16c kind, a pound 12c	Dr. Johnson's Educator Wafers, 2-lb tin 37c

Crisp Jersey Celery a bunch.....15c
Fresh Jersey Spinach ½-peck.....15c
Large Heads Lettuce, each.....6c
Yellow or White Turnips, pony basket.....19c
Carrots, pony basket.....19c
Virginia Sweet Potatoes, pony basket.....25c
Choice White Potatoes, ½-bushel basket.....49c
Juicy Lemons, a dozen.....20c
Limes, per dozen.....10c
Cape Cod Cranberries, a quart.....14c

New Vermont Syrup, a bottle.....15c and 25c
New Comb Honey, a box.....18c and 22c
New Strained Honey, a bottle.....22c
New N. O. Molasses, a gallon.....58c
Porto Rico Molasses, a gallon.....35c
Sugar Drip Syrup, a gallon.....47c
Sweet Cider, a gallon.....25c
Mince Meat in bulk, lb.....10c
None Such Mince Meat, package.....9c
New Fard Dates, a lb.....12c

Salt White Fish, 3 for.....5c
Salt Mackerel (small and white), each.....5c
Holland Herring, a doz.....30c
English Channel Mackerel, a can.....18c
Holland Herring, a keg.....79c

Modern Sponge Cakes, each..10c
Frosted Lemon Cakes, each..20c
New Lintels, 4 lbs for.....25c
New Layer Figs, a lb.....15c
Shelled Almonds, a lb.....39c

Best Full Cream Cheese, lb..18c
Neufchatel Cream Cheese, each 4c
Philadelphia Cream Cheese, each.....10c
Imported Swiss Cheese, lb...32c
Imported Roquefort, lb.....42c

10 STAMPS WITH ANY OF THE FOLLOWING ARTICLES:

3-lb Box Starch.....20c
Large Bottle Blueing.....10c
1 box Ball Blue.....10c
6 cakes Scheuer's Borax Soap.25c
Large Bottle Ammonia.....10c
1 bottle Washing Compound..15c
2 cakes Gondola Toilet Soap..10c
1 box Allen's Talcum Powder.10c
1 box Allen's Tooth Powder..10c

1 bottle Vanilla Extract.....15c
1 bottle Lemon Extract.....15c
1 box Shaker Salt.....10c
1 bottle Bixby's Royal Polish.10c
1 can Black Jack Stove Polish.10c
Large Bag Salt.....10c
1 pkg. 12 bxs. Parlor Matches.12c
1 package Macaroni.....10c
1 package Spaghetti.....10c

¼-lb package Cinnamon...12c
¼-lb package Cloves.....12c
¼-lb package Alspice.....12c
¼-lb package Ginger.....12c
¼-lb package White Pepper.12c
¼-lb package Mustard.....10c
¼-lb package Black Pepper..10c
¼-lb Whole Pickling Spice..10c
¼-lb pkg. Ground Nutmegs..15c

IN OUR MEAT DEPARTMENT.

Fancy Jersey Roasting Chickens, lb...20c and 22c
Fresh Killed Jersey Fowl, lb.....18c
Legs of Young Lamb, lb.....16c
Lamb for Stewing, lb.....7c
Taylor's Trenton Pork Roll, lb.....18c
Philadelphia Scrapple, 3 lbs.....25c

Loins Fresh Jersey Pork, lb.....14c
Home-made Pork Sausage, lb.....14c
Small Sugar Cured Cal. Hams, lb.....9c
Sugar Cured Regular Hams, lb.....14c
Fresh Chopped Hamburg Steak, lb.....12c
Fresh Pork Shoulders, lb.....12c

S. SCHEUER & CO.

New Jersey's Leading Grocers and Butchers.

The BRASS BOWL

LOUIS JOSEPH VANCE

Our New Serial Begins To-day

WHAT THE CRITICS SAY OF IT

There are no resting spots in this story of fast and furious action.—*Detroit Times.*

The Brass Bowl is one of the best pieces of rattling romance put out in many a day.—*New York Sun.*

Try it on your hypochondriac, melancholy neighbor and see if it does not do him good.—*Syracuse Good Health Clinic.*

The interest in the progress of the story is intense; the action is rapid and thrilling; and the author is alive to the charm of the beautiful and to the humor of his situations.—*Chicago Tribune.*

Daring invention, tempered by knowledge of real life and interpreted by apt expression, recommends The Brass Bowl to lovers of literature, and to all who like to yield to the thrill of romantic adventures.—*Brooklyn Standard.*

A tale of rapid adventure which carries us, with a pleasant sense of surprise and exhilaration, over the thin ice of its probability. It pictures a seesaw struggle of wits between a young club man and a burglar, while the clever little heroine stands between them and teeters the plank.—*Life.*

Read the Opening Chapters in This Issue.

Giddes' Shoe Parlor

Nothing that a picture or text can tell you about a Shoe is so convincing as the feel and look of that Shoe on your foot. SOROSIS is the name by which to ask for the best Shoes for women. Sorosis Shoe on the foot is the strongest argument we know how to make. Ask A. E. Giddes for them. All-American Shoes for men, and Giddes' Shoes for the whole family . . . . . .

A. E. Giddes' Shoe Parlor

MADISON AVE. & FRONT ST.,
ALWAYS SOMETHING NEW.

NEW JERSEY FISH AND GAME CHART FOR 1908.

NORTHERN SECTION.

The Counties in the Northern Section are: Passaic, Sussex, Morris, Warren, Essex, Hunterdon, Somerset, Hudson, Union and Bergen.

Black—Open Season. (Dates are inclusive.) White—Closed Season.

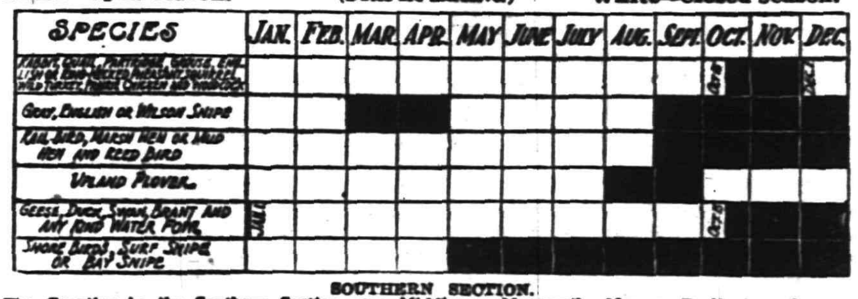

SOUTHERN SECTION.

The Counties in the Southern Section are: Middlesex, Monmouth, Mercer, Burlington, Ocean, Atlantic, Camden, Gloucester, Salem, Cumberland and Cape May.

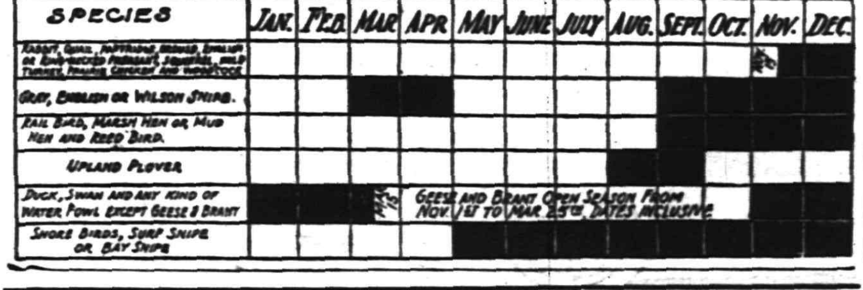

TRY A PRESS WANT AD.

SHEEP OF NO AVAIL

AT LEAST FOR THE PURPOSES OF A NARCOTIC.

If Any One Doubts It, and Will Take the Risk of Asking Mr. Butterwick About It, He Will Be Convinced.

Butterwick had a fit of sleeplessness one night lately, and after vainly trying to lose himself in slumber he happened to remember that he once read in an almanac that a man could force himself to sleep by imagining that he saw a flock of sheep jumping over a fence, and by counting them as they jumped. He determined to try the experiment, and closing his eyes he fancied the sheep jumping, and began to count. He had reached his 140th sheep, and was beginning to doze off, when Mrs. Butterwick suddenly said:

"Joseph!"

"Well, what?"

"I believe that yellow hen of ours wants to set."

"O, don't bother me with such truck as that now! Shut up and go to sleep."

Then Butterwick started his sheep again, and commenced to count. He got up to 120, and was feeling as if he would drop off any moment, when, just as his 121st sheep was about to take that fence, one of the twins began to cry.

"Blame that child!" he shouted at Mrs. Butterwick. "Why don't you tend to it and put it to sleep. Hush up, you little brat, or I'll spank you!"

When Mrs. Butterwick had quieted it, Butterwick, although a little nervous and excited, concluded to try it again. Turning on the imaginary mutton, he began once more. Only 64 sheep had slid over the fence when Butterwick's mother-in-law knocked at the door, and asked if he was awake. When she learned that he was, she said she believed he had forgotten to close the back shutters, and she thought she heard burglars in the yard.

Then Butterwick arose in wrath and went down to see about it. He ascertained that the shutters were closed as usual, and as he returned to bed, he resolved that either that woman would leave the house for good in the morning, or else he would.

However, he thought he might as well give the almanac plan another trial, and setting the sheep in motion he began to count. This time he reached 240, and would probably have got to sleep before the 300th sheep jumped had not Mix's new dog in the next yard suddenly become homesick and begun to express his feelings in a series of prolonged and exasperating howls.

Butterwick was mad. Dropping the sheep, he leaped from bed and began to bombard Mix's new dog with boots, soap-dishes and every loose object he could lay his hands on. He hit the animal at last with a plaster bust of Daniel Webster and induced the dog to retreat to the stable to think about home in silence.

It seemed almost ridiculous to resume those sheep again, but he determined to give the almanac man one more chance, so as they began to jump the fence he began to count, and after seeing the eighty-second sheep safely over, he was gliding gently into the land of dreams when Mrs. Butterwick rolled out of bed and fell on the floor with such violence that she waked both the twins and started them crying, while Butterwick's mother-in-law came downstairs, four steps at a time, to ask them if they felt that earthquake.

The situation was too awful for words. Butterwick regarded it for a minute with speechless indignation, and then seizing a pillow he went over to the sofa in the back sitting-room and lay down on the lounge. He fell asleep in ten minutes without the assistance of the almanac, but he dreamed all night that he was being butted around the equator by a Cotswold ram, and he woke in the morning with a terrific headache and a conviction that sheep are good enough for wool and chops, but not worth a cent as a narcotic.—New York Weekly.

An Old Law.

The late Albert Pell, a conservative member of parliament, who devoted his life to the betterment of agriculture, the prevention of cattle disease and the administration of the poor laws, was a man of ready wit.

It is stated in a recently published volume of reminiscences of Mr. Pell that during an election he was asked if he was not the member who had made the law which commanded poor men to support their parents.

"No," he rapped out, "that is an older law. It was written by God Almighty on two tables of stone and brought down by Moses from Mount Sinai; and as far as I can make out, Thomas, it is the stone and not the law that has got into your heart."—Youth's Companion.

An Exception Noted.

"And what are you going to be, my little man?"

"I'm going to grow up like papa."

"That's right. You want to be just like your papa, don't you?"

"Yes, ma'am. Only I ain't a-goin' to kiss Bella behind the door an' have ma ketch me."

Honestly.

De Lush—Van Stoo isn't drinking any more.

McSosh—Gee! Has he sworn off?

De Lush—No—he's actually quit!—Cleveland Leader.

A bank account kept in Plainfield, even though it is maintained only for the payment of local bills, will speedily justify its existence.
We offer to women exceptional facilities for the conduct of household accounts.
3% interest is paid on accounts subject to check, and 4% on accounts in our Special Department.

THE PLAINFIELD TRUST COMPANY

Assets $2,250,000

RITZ, Inc., Babcock Building
Opening Saturday, Nov. 7th.
Our Ice Cream, made on the premises, is the best in Plainfield. We serve it with our Delicious Soda Water.
Also Hot Chocolate
Special for Saturday---Dipped Malaga Grapes

We want to impress upon your mind the fact that our line of
$3.00 Shoes for Men and Women
is a strong feature with us. There is nothing better built for the price.
VanArsdale 127 E. Front St. Shoes for Everybody

TIME FOR CLOTHES

You don't need a lot of money to get good clothes. It used to be necessary to save for months before one could get a new suit, coat or hat. It's different now.

You get clothes first, wear them, and then save the money to pay for them—thus enjoying the use of the clothes while paying.

We trust the people and give them the best clothing values.

Men's and Youths' Suits, $10.00 to $25.00
Men's Overcoats, . 8.00 to 25.00
Women's Suits, . . 11.98 to 40.00

ATTRACTIVE MILLINERY and CLOTHING for BOYS and GIRLS at low prices. If we don't sell you, we both lose money.

THE PLAINFIELD CREDIT OUTFITTING CO.
COR. FRONT & SOMERSET STS.—ONE FLIGHT UP

Advertise in The Daily Press.

1909 E.--M.--F. "30"

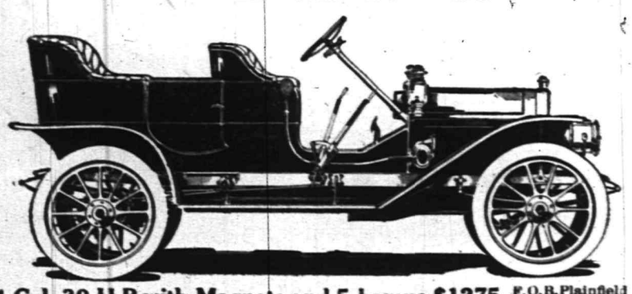

4 Cyl. 30 H.P. with Magneto and 5 Lamps $1275 F.O.B. Plainfield

No matter what price you pay you cannot get a better 30 h.p. 4-cylinder car. Our entire allotment for 1909 will undoubtedly be sold before spring. Send for catalog.

A. C. Thompson Auto Co. 413 Park Av. Tel. 991-J.

STORAGE VAULTS

For Large Trunks, Boxes, Valuable Packages, Etc., Etc.

SAFE DEPOSIT BOXES

OF ALL SIZES

ABSOLUTE SECURITY PROVIDED

CITY NATIONAL BANK

FREE FREE
A 25c CAKE OF
Keeler's Cold Cream Soap
will be given to every purchaser of a 50c jar of
KEELER'S SUPERIOR COLD CREAM.
(Nature's Skin Food.) A toilet necessity. Delightfully fine and dainty. Completely protects and delicate skin from the effects of your summer outing and the coming wintry winds. Call and have it demonstrated at
RANDOLPH'S PHARMACY.
Sizes 15c to $1.50.
"The cream that is different." 10 27 3mo

LEVY BROS.
115 WEST FRONT ST.

This sale is something more than a Conventional Dry Goods Sale, it has a deeper sense of meaning, for the real merits and benefits are fairly showered on the customers; its aspirations and efforts are to hold the confidence of the people.

FOURTH BIG MILL AND FACTORY
SALE!
THE EVENT OF ONCE A YEAR

Balloons and Horns On the Opening Days of this Sale!

Umbrellas, 15c Saturday Morning, 10 o'clock.

Pillow Cases, 5c Saturday Morning, 9 o'clock.

STARTS THURSDAY, NOV. 5th, AT 9 O'CLOCK, AND ENDS THURSDAY, NOV. 19th

Pillow Cases, 5c, Saturday morning 9 o'clock. Other time limited sales announced on our Store Bulletin.

Umbrellas, 15c, Saturray morning, 10 o'clock. Other time limited sales announced on our Store Bulletin.

Blankets, white and gray, sale price 29c.

White Hemstitched Handkerchiefs, sale price 1c each.

Plain Dress Goods and Stripe Wool Finished Serges, sale price 9¾c yard.

Linen Huck Towels, slightly soiled, mill price 8c each; always 15c.

Men's Heavy Underwear, sale price 35c.

Remnants of Floor Oil Cloth, 18c square yard.

$2.50 Wool Finish Blankets, $1.49 a pair.

Umbrellas—Great Sale of Umbrellas, 15c, 25c, 49c, 98c, $1.25 and $1.39.

Mill and Factory Sale of Furs. Neckpiece, $1.98 to $15. Muffs from $1.98 up.

BARGAINS, BARGAINS AND BARGAINS

Await your coming, and every day of the sale you'll find them here. In addition each day will have its Extra Special Attractions. "The Time Limited Sales" of goods needed in every home at Half Price and Less not to be had at other times. For instance: Saturday morning at 10 o'clock Umbrellas 15c and 25c. At another hour Bleached Pillow Cases 5c, Children's Hemstitched Drawers 7½c a pair, and many others.

MISCELLANEOUS ITEMS.

Fine Cross Bar, Hemstitched Handkerchiefs, 3c.

4 Rolls fine Medicated Toilet Paper, 15c.

Pearl Buttons, 3c a dozen.

Ladies' 25c Belts, 10c.

Mill Remnants of all wool double width Dress Goods, up to 69c, at 15c, 19c and 25c.

50c all wool Cloth, at 39c.

DRESS SKIRTS.

Newest styles and newest material, sensational prices.

Skirts, worth $3.00, at $1.98.

MUSLIN UNDERWEAR.

Extra Grade Gowns, 49c.

Tucked Muslin Drawers, hemstitched, 19c.

75c Lace Trimmed Drawers, 49c

75c Madras Waists, 49c.

$1.50 Sweater Coats at 98c.

All Wool Sweater Coats values up to $3, at $1.98.

Flannelette or Challie Kimonas, 19c.

25c Hose Supporters, 15c.

Large Bundle Cotton Batting, 9c.

Children's Knitted Under Waists, 10c.

Men's Negligee Shirts, 19c.

Boys' 25c School Caps, 10c.

$1.00 Kid Gloves, 69c pair.

Amoskeag Gingham Aprons with bibs, 25c.

Bleached Turkish Towels, 5c.

Daisy Flannel, pink, blue, etc., 8c per yard.

Babies' 50c All Wool Drawer Leggings, 29c pair.

Bleached Sheets, 29c and 39c each.

50c Cork Linoleum, remnants, 29c square yard.

Ladies' 25c Gloves, 10c.

$1.50 Black Heatherbloom finish Petticoats, with Embroidery Flounce, 98c.

Ladies' 25c Knitted Corset Covers, 19c.

Ladies' Muslin Gowns, 29c; 75c Flannelette Gowns, 44c.

Hemstitched Tucked Muslin Drawers, 19c.

Hemmed Napkins, 4½c.

Baby Shaker Flannel, 4¾c yd.

$2.50 Flannelette 2-piece House Dresses, $1.49; famous Le Mode make.

Ladies', Men's and Children's 15c Hose, 9c pair.

10c Dress Ginghams, 6¾c yd; Apron Ginghams, 5c yd.

Pillow Cases, 9c; good muslin.

Mill Ends of Table Damask, 29c yard.

Ribbons—All silk Ribbons, assorted widths, 5c yard. No. 80 Silk Ribbons, 12½c yard. 39c and 50c Wide Ribbons, 23c yard.

WESTFIELDER TAKES LEAD IN THE BOWLING CONTEST.

Last night's competition in the head pin tourney at Campbell's alleys brought forth a new lead in the person of "Jack" Miller, of the Westfield Bowling Club, who smashed the timber for a mark of 107.

Miller was in fine form and did not fail to connect with the head pin in any frame. But for one miss, both George and Charles Ortleb would have been in the running for the prizes the former handing in a score of 95 and the latter 97.

The scores:

Miller	107
C. Ortleb	97
G. Ortleb	95
C. Tobin	82
Kelly	78
Koons	69
J Tobin	69
Minnick	64
Snyder	59
Moffatt	53

Holy Cross vs. N. P. H. S.

For some unknown reason the Westfield High School has cancelled its game with the Holy Cross Club football eleven for Thanksgiving Day and as a result there will be a game on the Cricket Field at 11 o'clock that morning between the church boys and the North Plainfield High School eleven. The school team has been particularly anxious to get a game with Holy Cross and the contest will probably be one of the most exciting of the season, next to the one with P. H. S. Holy Cross plays Somerville H. S. tomorrow at Somerville.

FREEHOLDERS MEETING.

At the regular meeting of the Union county Board of Freeholders, yesterday afternoon, J. Hervey Doane, of this city, supplemented his resolution of a month ago, calling for the extension of the Terrill road macadamizing from South avenue to Two Bridges, by another one. This asks that another mile from Two Bridges to Willow Grove be included making three miles in all from South avenue. he original resolution was adopted on its final reading and the second one will await a committee's investigation.

Freeholder Wilbur also introduced a resolution asking that Jefferson avenue, from West Front street to the county line, be macadamized under the State aid act. This was referred to a committee. The bills of a Newark detective agency for election day expenses was referred to the prosecutor for investigation as it is believed they are exorbitant.

The board will hold a special meeting on November 19 to pay all election officers' bills. They must be handed into the members before November 18 to be audited.

Harvest Home Supper.

A harvest supper will be given at the Church of the Heavenly Rest on Thursday night, November 19, from 6 until 9 o'clock, under the auspices of the Ladies' Guild. In addition there will be an informal program of music.

Miss Hattie Kelley, of Whitehouse, N. J., is visiting Mrs. John Burd, of Prescott place.

PERSONAL.

Mrs. E. T. Dunn, of North Plainfield, who is at Muhlenberg Hospital under treatment for a growth of a tumerous nature, is reported today as doing well.

Dr. C. M. Luckey, the dentist, who formerly had an office on East Front street, but who for some time has been living in the West, has returned and opened an office on West Front street.

NEW USE FOR SATIN.

Satin has come into its own again. Satin is to be the favorite material of the winter. It is to be used for whole frocke, evening wraps and for trimmings.

Wide and narrow pipings will be used on coats both for street and for evening. Even fur coats of black Persian lamb and caracul are shown with these immense pipings of heavy satin outlining the fronts, the sleeves and the wide pocket flap.

If one has a black cloth suit that needs freshening it is a very good idea to attain pipings of satin. They give a rich lok and show that one knows what is being worn.

Evening gowns made of chiffon or mousseline or the new filet tulle will have pipings from two to six inches wide to outline any of the drapery.

The idea is quite effective when colored satin pipings are used on white or ecru transparent frocks.

One gown for a debutante has white filet tulle which is quite coarse and not perishable, has a tunic and shoulder draperies piped with four inches of light green satin.

The mistake is not made of lining this frock with green. It is dropped over white liberty satin, the edge of which is bound with green.

This latter trick, by the way, is a good touch to remember. Any lining that is light can carry a border of colored satin to correspond with the color scheme of the frock.

It is also a good touch to bind the plaiting on a taffeta underslip with two inches of floss to match the skirt This keeps the silk from wearing out when rubbing over the shoe leather. —Chicago Daily News.

Not All Lost.

A young man had been out sailing with his sister and a friend of hers. He did not know particularly well the fine points of the art, and on trying to make the landing against a head wind he exclaimed after several vain attempts:

"Well, it is better to have luffed and lost than never to have luffed at all!"—Philadelphia Inquirer.

A Subtle Hint.

"Jimmy, your face is dirty again this morning," exclaimed the teacher. "What would you say if I came to school every day with a dirty face?"

"Huh," grunted Jimmy, "I'd be too perlite to say anything."—The Circle.

Impossible.

Bronson—I understand he painted cobwebs on the ceiling so perfectly that the maid wore herself out trying to sweep them down.

Johnson—There may have been such an artist, but there never was such a housemaid.

ROTH & CO'S
Rousing Special
For Saturday, Nov. 7

Small Fresh Hams, per lb - 10c
Small Fresh Shoulders, per lb 10c
Regular Fresh Hams, per lb 14c
Loins of Pork, per lb - - 14c
Pork Chops, per lb - - - 14c
Sausage, per lb - - - - 14c

Chuck Steak, per lb - - 12c
Sirloin & Porterhouse Steak, lb 16c

Roasting Chickens, Jersey Fowl, Broilers

Genuine Taylor Ham,
All Kinds of Bologna

ROTH & CO. 132 E. Front St. Tel. 208 and 802. Plainfield, N. J. 38 Markets in the State
New Jersey's Leading Butchers.

20 H. P. 4 Cylinder, with Magneto $875, Roadster $825
F. O. B. Plainfield

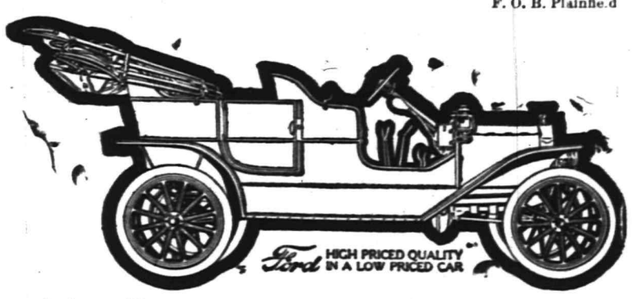

A better 20 h. p. car cannot be made. By far the best value ever offered in an automobile. Orders for early spring deliveries now being booked. Send for catalog.

Ford Sales Co., 413 Park Av. 'Phone 991-J

USE PRESS-WANT ADS

The BRASS BOWL

PICTURES BY A. Weil

By LOUIS JOSEPH VANCE

COPYRIGHT 1907 — THE BOBBS-MERRILL CO.

CHAPTER I.

Dust.

In the dull hot dusk of a summer's day a green touring car, swinging out of the East drive, pulled up smartly, trembling, at the edge of the Fifty-ninth street car tracks, then more sedately, under the dispassionate but watchful eye of a mounted member of the traffic squad, lurched across the Plaza and merged itself in the press of vehicles south bound on the avenue.

Its tonneau held four young men, all more or less disguised in dust, dusters and goggles; forward, by the side of the grimy and anxious-eyed mechanic, sat a fifth, in all visible respects the counterpart of his companions. Beneath his mask, and by this I do not mean his goggles, but the mask of modern manner which the worldly wear, he was, and is, different. He was Daniel Maitland, Esquire; for whom no further introduction should be required, after mention of the fact that he was, and remains, the identical gentleman of means and position in the social and financial worlds, whose somewhat sober but sincere and wholehearted participation in the wildest of conceivable escapades had earned him the affectionate regard of the younger set, together with the sobriquet of "Mad Maitland."

His companions of the day, the four in the tonneau, were in that humor of subdued yet vibrant excitement which is apt to attend the conclusion of a long, hard drive over country roads. Maitland, on the other hand (just now his predoccupied pose), was already weary of, if not bored by, the hare-brained enterprise which, initiated on the spur of an idle moment and directly due to a thoughtless remark of his own, had brought him 100 miles (or so) through the heat of a broiling afternoon, accompanied by spirits as ardent and irresponsible as his own, in search of the dubious distraction afforded by the night side of the city.

As, picking its way with elephantine nicety, the motor car progressed down the avenue—twilight deepening, arcs upon their bronze columns blossoming suddenly, noiselessly into spheres of opalescent radiance—Mr. Maitland ceased to respond, ceased even to give heed, to the running fire of chaff (largely personal!) which amused his companions. Listlessly engaged with a cigarette, he lounged upon the green leather cushions, half closing his eyes, and heartily wished himself free for the evening.

But he stood committed to the humor of the majority, and lacked entirely the shadow of an excuse to desert; in addition to which he was altogether too lazy for the exertion of manufacturing a lie of serviceable texture. And so abandoned himself to his fate, even though he foresaw with weariful particularity the programme of the coming hours.

To begin with, 30 minutes were to be devoted to a bath and dressing in his rooms. This was something not so unpleasant to contemplate. It was the afterwards that repelled him: Dinner at Sherry's, the subsequent tour of roof gardens, the late supper at a club, and then, prolonged far into the small hours, the session around some green-covered table in a close room reeking with the fumes of good tobacco and hot with the fever of gambling. . . .

Abstractedly Maitland frowned, tersely summing up: "Beastly!"—in an undertone.

At this the green car wheeled abruptly round a corner below Thirty-fourth street, slid half a block or more east, and came to a palpitating halt. Maitland, looking up, recognized the entrance to his apartments, and sighed with relief for the brief respite from boredom that was to be his. He rose, negligently shaking off his duster, and stepped down to the sidewalk.

Somebody in the car called a warning after him, and turning for a moment he stood at attention, an eyebrow raised quizzically, cigarette drooping from a corner of his mouth, hat pushed back from his forehead, hands in coat pockets; a tall, slender, sparsely built figure of a man, clothed immaculately in flannels.

When at length he was able to make himself heard: "Good enough," he said clearly, though without rasing his voice. "Sherry's in an hour. Right. Now, behave yourselves."

"Mind you show up on time!"

"Never fear," returned Maitland over his shoulder.

A witticism was flung back at him from the retreating car, but spent itself unregarded. Maitland's attention was temporarily distracted by the unusual—to say the least—sight of a young and attractive woman coming out of a home for confirmed bachelors.

The apartment house happened to be his own property. A substantial and old-fashioned edifice, situated in the middle of a quiet block, it contained but five roomy and comfortable suites—in other words, one to a floor; and these were without exception tenanted by unmarried men of Maitland's own circle and acquaintance. The janitor, himself a widower and a convinced misogynist, lived alone in the basement. Barring very special and exceptional occasions (as when one of the bachelors felt called upon to give a tea in partial recognition of social obligations), the foot of woman never crossed its threshold.

In this circumstance, indeed, was comprised the singular charm the house had for its occupants. The quality which insured them privacy and a quiet independence rendered them oblivious to its many minor drawbacks, its lack of many conveniences and luxuries which have of late grown to be so commonly regarded as necessities. It boasted, for instance, no garage; no refrigerating system maddened those dependent upon it; a dissipated electric lighting system never went out of nights, because it had never been installed; no brass-bound hall boy lounged in desuetude upon the stoop and took too intimate and personal an interest in the tenants' correspondence. The inhabitants, in brief, were free to come and go according to the dictates of their consciences, unsupervised by neighborly women folk, unhindered by a parasitic corps of menials not in their personal employ.

Wherefore was Maitland astonished, and the more so because of the season. At any other season of the year he would readily have accounted for the phenomenon that now fell under his observation, on the hypothesis that the woman was somebody's sister or cousin or aunt. But at present that explanation was untenable; Maitland happened to know that not one of the other men was in New York, barring himself; and his own presence there was a thing entirely unforeseen.

Still incredulous, he mentally conned the list: Barnes, who occupied the first flat, was traveling on the continent; Conkling, of the third, had left a fortnight since to join a yachting party on the Mediterranean; Bannister and Wilkes, of the fourth and fifth floors, respectively, were in Newport and Buenos Aires.

"Odd!" concluded Maitland.

So it was. She had just closed the door, one thought; and now stood poised as if in momentary indecision on the low stoop, glancing toward Fifth avenue the while she fumbled with a refractory button at the wrist of a long white kid glove. Blurred though it was by the darkling twilight and a thin veil, her face yet conveyed an impression of prettiness; an impression enhanced by careful grooming. From her hat, a small affair, something green, with a superstructure of gray ostrich feathers, to the tips of her russet shoes—including a walking skirt and bolero of shimmering gray silk—she was distinctly "smart" and interesting.

He had keenly observant eyes, had Maitland, for all his detached pose; you are to understand that he comprehended all these points in the flickering of an instant. For the incident was over in two seconds. In one the lady's hesitation was resolved; in another she had passed down the steps and swept by Maitland without giving him a glance, without even the trembling of an eyelash. And he had a view of her back as she moved swiftly away toward the avenue.

Perplexed, he lingered upon the stoop until she had turned the corner; after which he let himself in with a

Sight of a Young and Attractive Woman Coming Out of a Home for Confirmed Bachelors.

latch key, and, dismissing the affair temporarily from his thoughts, or pretending to do so, ascended the single flight of stairs to his flat.

Simultaneously heavy feet were to be heard clumping up the basement steps; and surmising that the janitor was coming to light the hall, the young man waited, leaning over the balusters. His guess proving correct, he called down:

"O'Hagan? Is that you?"

"Th' saints presarve us! But 'twas yersilf gave me th' sthart, Misther Maitland, sor!" O'Hagan paused in the gloom below, his upturned face quaintly illuminated by the flame of a wax taper in his gaslighter.

"I'm dining in town to-night, O'Hagan, and dropped around to dress. Is anybody else at home?"

"Nivver a wan, sor. Shure, th' house do be quiet's anny tomb—"

"Then who was that lady, O'Hagan?"

"Leddy, sor?"—in unbounded amazement.

"Yes," impatiently. "A young woman left the house just as I was coming in. Who was she?"

"Shure an' I think ye must be dr'amin', sor. Divvle a female—ray-spicts to ye!—has been in this house for manny an' manny th' wake, sor."

"But, I tell you—"

"Belike 'twas somewan jist sthepped into the vesthibule, mebbe to tie her shoe, sor, and ye thought—".

"Oh, very well." Maitland relinquished the inquisition as unprofitable, willing to concede O'Hagan's theory a reasonable one, the more readily since he himself could by no means have sworn that the woman had actually come out through the door. Such had merely been his impression, honest enough, but founded on circumstantial evidence.

"When you're through, O'Hagan," he told the Irishman, "you may come and shave me and lay out my things, if you will."

"Very good, sor. In wan minute."

But O'Hagan's conception of the passage of time was a thought vague; his one minute had lengthened into ten before he appeared to wait upon his employer.

Now and again, in the absence of the regular "man," O'Hagan would attend one or another of the tenants in the capacity of substitute valet; as in the present instance, when Maitland, having left his host's roof without troubling even to notify his body-servant that he would not return that night, called upon the janitor to understudy the more trained employe; which O'Hagan could be counted upon to do very acceptably.

Now, with patience unruffled, since he was nothing keen for the evening's enjoyment, Maitland made profit of the interval to wander through his rooms, lighting the gas here and there and noting that all was as it should be, as it had been left—save that every article of furniture and bric-a-brac seemed to be sadly in want of a thorough dusting. In the end he brought up in the room that served him as study and lounge—the drawing room of the flat, as planned in the forgotten architect's scheme—a large and well-lighted apartment overlooking the street. Here, pausing beneath the chandelier, he looked about him for a moment, determining that, as elsewhere, all things were in order—but gray with dust.

Finding the atmosphere heavy, stale, and oppressive, Maitland moved over to the windows and threw them open. A gush of warm air, humid and redolent of the streets, invaded the room, together with the roar of traffic from its near-by arteries. Maitland rested elbows on the sill and leaned out, staring absently into the night; for by now it was quite dark. Without concern, he realized that he would be late at dinner. No matter; he would as willingly miss it altogether. For the time being he was absorbed in vain speculations about an unknown woman whose sole claim upon his consideration lay in a certain but immaterial glamour of mystery. Had she, or had she not, been in the house? And, if the true answer were in the affirmative, to what end, upon what errand?

His eyes focused insensibly upon a void of darkness beneath him—night made visible by street lamps; and he found himself suddenly and acutely sensible of the wonder and mystery of the City; the City whose secret life ran fluent upon the hot, hard pavements below, whose voice throbbed, sibilant, vague, strident, inarticulate, upon the night air; the City of which he was a part equally with the girl in gray, whom he had never before seen, and in all likelihood was never to see again, though the two of them were to work out their destinies within the bounds of Manhattan island. And yet. . . .

"It would be strange," said Maitland thoughtfully, "If . . ." He shook his head, smiling. "'Two shall be born,'" quoted Mad Maitland, sentimentally—

"'Two shall be born the whole wide world apart—'"

A piano organ, having maliciously sneaked up beneath his window, drove him indoors with a crash of metallic melody.

As he dropped the curtains his eye was arrested by a gleam of white upon his desk—a letter placed there, doubtless by O'Hagan in Maitland's absence. At the same time, a splashing and gurgling of water from the direction of the bathroom informed him that the janitor-valet was even then preparing his bath. But that could wait.

Maitland took up the envelope and tore the flap, remarking the name and address of his lawyer in its upper left-hand corner. Unfolding the inclosure, he read a date a week old, and two lines requesting him to communicate with his legal adviser upon "a matter of pressing moment."

"Bother!" said Maitland. "What the dickens—"

He pulled up short, eyes lighting. "That's so, you know," he argued. "Bannerman will be delighted, and—and even business is better than rushing round town and pretending to enjoy yourself when it's hotter than the seven brass hinges of hell and you can't think of anything else. . . . I'll do it!"

He stepped quickly to the corner of the room, where stood the telephone upon a small side table, sat down, and, receiver to ear, gave central a number. In another moment he was in communication with his attorney's residence.

"Is Mr. Bannerman in? I would like to—"

(To Be Continued.)

—Daily Press want ads. pay.

Victor Talking Machines and Edison Phonographs.

We carry the most complete stock of machines, cabinets and records in the city.

If you have not heard the latest machines and records come in and we will be glad to play them for you. Come in anyway.

We have machines at all prices and sell them on easy terms.

H. V. LOUGH

150 E. FRONT STREET

Open Day and Evening.

Winter and Master PLAYER PIANOS

Advertised Mail Matter.

E. H. BIRD, P. M

NOVEMBER 2, 1908.

2 Abrams, Mr M L
Bass, Mr Joseph
Benson, Mr F C
Benjamin, Mrs E W
Creveling, Mr P
2 Clum, Mr J W
Clark, Mrs A I
Dickinson, Mrs A J
Davis, Miss I W
Dirsh, Simon S
Dupuy, C M
Foster, Mr John
Florist, care Mr Vallmer
Flossie
Gilbert, Mr Dan
Herris, Miss Fran
Hill, Miss Betty
Henry, Mrs J C
Kelly, Mr Frank
Keisting, Mr Carl
Martin, Mr G E
McCall, Mrs A
Metz, Miss Anna
Mason, Miss Effie
Nevins, Mr
Phillips, S J
Parson, Mr Artie
Peck, Rev. F A
Pincus, Mr. Jos
Putnam, Mrs J M
Redfield, Mr H L
Ruzner, Mr W J
Seeley, Mr H E
Simela, John
Smith, John
Smith, Mr H E
Sullivan, Annie
Spilatro, S
Short, D W
Revels, Miss S J
Scrymser, Miss N I
Therman, Mr G M
Terreselt, S
Therman, Mr C M
Vander Muehlen, A
2 Watchung Wood Co
Wells, Miss C E
Watson, Mr P
Wheelr, A V
Weed, Miss Yarie
Workman, W M

(PLEASE SAY ADVERTISED.)

In Chancery of New Jersey.

To Henry Edward Ward:—

By virtue of an order of the Court of Chancery of New Jersey, made on the day of the date hereof, in a certain cause wherein Julia Cornelia Ward is p titioner, and you, Henry Edward Ward, are defendants, you are required to appear, and plead, answer or demur to petitioner's petition on or before the Twenty-eighth day of December next, or, in default thereof, such decree will be taken against you as the Chancellor shall think equitable and just.

The object of said suit is to obtain a decree of divorce, dissolving the marriage between you and the said petitioner.

Dated, October 30, 1908

ARTHUR MURPHY,
Solicitor of Petitioner,
P. O Address 149 North Avenue,
10 30 5 oaw Plainfield, New Jersey.

PLAINFIELD EXCHANGE FOR WOMENS WORK,

502 WATCHUNG AVE.

We are now getting in our new stock of baby's slips, crocheted sacques, booties and caps. For presents nothing more useful. Call and see them.

Wm. H. Kirch,

CARPENTER AND BUILDER.

66 Duer Street.

Tel. 402 J.

Estimates cheerfully given.

Jobbing promptly attended to

The Rayo Lamp

Cannot be equalled for its bright and steady light, simple construction and absolute safety. Equipped with latest improved burner. Made of brass throughout and nickel plated. Every lamp warranted. Write to nearest agency if not at your dealer's.

STANDARD OIL COMPANY, Incorporated.

E. B. Maynard's

Tonsorial Parlors. Electrical Massage for face and hair. First-class work. Children's Hair Cutting a specialty

Tel. No. 754-k.

141 NORTH AVENUE

TITUS H. LAURY

MASON AND BUILDER.

Office, 323 East Front Street.

Tile Setting, Mantel and Front Work.

Telephone 464-L.

BLUESTONE

GEO. DALLEI

Dealer in New York and Pennsylvania Bluestone. Flagging, Curbing and Guttering done promptly and at lowest cost.

657 South Second St. Plainfield, N. J.
Flagging 13c sq. ft. Curbing 45c running ft.
10 26 1m

BOHL & VAN NEST

We are in a position to furnish the carpenters and builders of Plainfield and vicinity with

Sash, Blinds, Doors and all kinds of millwork at reasonable rates.

Estimates cheerfully given.

218-220 East 4th St. 10 13 1mo

Cleaning, Pressing and Dyeing.

Monthly Contracts.

Pressing called for and delivered.

EVENING DRESSES A SPECIALTY.

Ladies' Waists Cleaned, 25 cents upwards

Gents' Suits Cleaned $1.50

We do our own work at

M. A. Brown's, 218 West Second St

New Jersey Central

In Effect October 4, 1908.

For New York—2.17, 3.37, 5.26, 6.02, 6.29, 6.57, 7.25, 7.28, 7.45, 7.47, 7.55, 8.00, 8.11, 8.30, 8.36, 8.44, 9.29, 9.59, 10.28, 10.55, a. m., 12.00, 12.19, 12.42, 1.09, 1.27, 2.27, 2.44, 3.09, 3.42, 4.12, 4.45, 5.53, 6.29, 6.45, 7.09, 7.37, 8.27, 9.27, 9.31, 10.17, 11.28 p. m. Sunday—2.17, 3.37, 5.25, 7.23, 7.58, 8.52, 9.34, 9.45, 10.32 a. m., 12.40, 1.09, 1.45, 2.10, 2.41, 3.09, 3.24, 4.29, 5.41, 6.35, 6.48, 8.13, 8.27, 8.35, 9.42, 10.28, 10.41 p. m.

For Newark—5.36, 6.29, 6.57, 7.05, 7.25, 7.28, 7.47, 8.11, 8.36, 8.44, 9.29, 9.59, 10.55 a. m.; 12.00, 12.42, 1.09, 1.27, 2.27, 2.44, 3.09, 3.42, 4.12, 4.45, 5.53, 6.29, 7.37, 8.27, 9.31 p. m. Sunday—7.23, 8.52, 9.34, 10.32, a. m.; 12.40, 1.45, 2.41, 3.24, 4.29, 5.41, 6.48, 8.13, 8.35, 9.42, 10.28, 10.41 p. m.

For Bethlehem, Allentown and Mauch Chunk—5.18, 9.55, a. m., 2.00, 5.23, p. m. Sundays— 5.45 a. m., 2.03, 7.05 p. m.

For Wilkesbarre and Scranton—5.18, 9.55 a. m., 2.00, 5.47 p. m. Sundays—5.45 a. m., 5.47 p. m.

For Long Branch and Asbury Park, etc.—3.37, 8.11, 10.55 a. m., (12.42 Saturdays only), 3.42, 4.45, 5.53, 8.27, 11.28 p. m. Sundays—8.52 a. m., 3.24, 8.13 p. m.

For Lakewood and Atlantic City—3.37, 9.29 a. m., (12.42, Saturdays only), 1.27, 2.44, (3.42 (8.27 Saturdays only) Lakewood only) p. m. Sundays—(7.58 Lakewood only), 9.45 a. m., 1.45 p. m.

For Philadelphia—7.13, 7.39, 8.45, 9.13, 10.43 a. m., 12.13, 12.42, 1.39, 2.14, 2.45, 6.14, 6.44, 8.50, 9.46 p. m., 1.15 night. Sunday—8.45, 9.53, 10.39, 10.43, 11.42 a. m., 12.42, 1.44, 2.45, 3.42, 4.55 5.39, 6.44, 8.50, 9.46 p. m., 11.25, 1.15 night.

For Baltimore and Washington—8.45, 10.43 a. m., 12.42, 2.45, 6.44 p. m. Sundays—8.45, 10.43 a. m., 12.42, 2.45, 6.44 p. m.

*Change cars at Bound Brook

W. G. BESLER, Vice Pres. & Gen. Mgr.
W. C. HOPE, Gen. Pass. Agt.

Arrival and Departure of Mails

PLAINFIELD POSTOFFICE

Office opens [illegible] On Saturdays those mail come later.

NEW YORK MAIL.

Arrive—7.00, 8.40 [illegible] 4.28, 8.15, 8.50, 9 p. m. 12 midnight.
Close—7.30, 9.30 a. m. 1.00, 2.15, 4.00, 7.45 p. m.

SOMERVILLE AND EASTON

Arrive—8.40 a. m., 1.30, [illegible] p. m.
Close—7.30 a. m., 1.45 and 4.30 p. m.

PHILADELPHIA—Direct

Arrive—7.30, 8.40 and [illegible] a. m. 3.00, 7.00 p. m.
Close—7.15, 7.20 9.30 a. m. 12.05 2.30, 6.00, 7.15 p. m.

THROUGH FAST MAIL FOR EAST

Close—1.09 and 7.15 p. m.

THROUGH FAST MAIL FOR WEST AND SOUTH

Close—12.35, 6.00, 7.15 p. m.

PENNSYLVANIA. West of Easton

Close—12.35 p. m.

ELIZABETH—Direct

Arrive—8.40 a. m., 2.30, 6.30 p. m.
Close—7.30 a. m., 2.20, 6.00 p. m.

NEWARK—Direct

Arrive—8.40 a. m., 2.30, 6.30 p. m., 12 midnight.
Close—7.15, 7.30 a. m., 1.00, 3.20 and 6.00

WATCHUNG, WARREN[illegible]

Arrive—12.30 p. m.
Close—9.00 a. m.

WATCHUNG

Close—5.30 p. m.
Arrive—6.45 p. m.

SUNDAY MAILS

Office open from 9.30 to 10.30 a. m.
Mail closes at 6.15 p. m.

E. H. BIRD, P. M.

Advertisements

—FOR—

New York Herald,

World, Times, Sun, Journal, Telegram, American, Brooklyn Eagle

—and—

Newark Evening News

Received at

The Daily Press

AT REGULAR OFFICE RATES.

WASHINGTON ROCK SPRING WATER

Bottlers of high-class soft drinks, Ginger Ale, Soda Water and Pure Spring Water, and Siphon Goods. Private families' and parties' patronage is solicited.

Henry Pedeflous,

TELEPHONE 670-R

Hotel Pedeflous, Plainfield

JOS. F. BURKE

Successor to Mrs. John Brown

General Contractor and Grader

Cesspools and Vaults Cleaned

Satisfaction Guaranteed.

Positively the only odorless Excavator in the City.

Estimates cheerfully given.

Leave orders at J. T. Vail's, North avenue., Phone 204
Postoffice Box 718.
For prices address
FRANK BURKE, Manager.

Burke & VanFleet

MOVING VANS.

Furniture Trucking and Express.

2 Hudson Avenue, Plainfield, N. J.

All Orders Will Receive Prompt Attention. 'Phone 847-L. 10 9 1m

JOHN WINZENREID,

Furniture and Freight Express.

Moving Vans and Storage.

312 Lee Place. 'Phone 640-R.

HOAGLAND'S

Express—BAGGAGE and FURNITURE MOVING.

Office 205 Park Ave.

Tel. 823-W Home Tel. 648-L.

NOTICE.

If you are dissatisfied with your paper service call on or call up

THE HUSTLER,

William H. Olmstead, 331 Watchung Avenue, near Fourth St.

668-J Either 'Phone 668-J

CREDIT That Furnishes YOUR Home

"Very Special" New Building Sale Price Drops in White

ENAMELED BEDS

$4.50 grade, brass mounts and caps, all sizes, now 2.95

$7.25 grades, all sizes, now . . 4.95

$8.50 grades, all sizes, now . . 6.25

$7 grade, white enam. Iron Cribs . . 5.95

$11.00 White Enameled Beds—continuous posts, brass centre fillings, 4 and 4 ft. 6 in. sizes . 8.75

before you realize it, is freely offered you here—no initiation, fee, dues, club rules or "club plans" about it, but just our plain, every-day helpful credit that gives you every cash price advantage, making payments that fit your purse, always allowing for any unexpected setbacks,—sickness, lack of work, etc., etc.

If you want that kind of credit help, drop in the first chance you get and see the store and the stock, you'll be satisfied from A to Z!

"THE OLD RELIABLE HOME FURNISHERS"

EST. 1860 COWPERTHWAIT AND VAN HORN CO. INC. 1907

73 MARKET STREET. NEAR PLANE ST. NEWARK, N.J.

Note Name and No. "73" Before Entering Store.

The Portland Range—every one guaranteed

Cold Weather Necessities

We are now showing a large assortment of

STOVES and RANGES

All made at first-class factories and guaranteed as "A 1" Bakers and Working Stoves.

Also, we have a fine line of **Oil Heaters, Oak and Cylinder Stoves, Barn and Small Pot Stoves, Coal Hods, Fire Shovels, Stove Boards, Pipe Elbows, Dampers, Ash Cans, etc, etc.**

Gayle Hardware Co.,

General Hardware and Housefurnishings.

Tel. 398 Front St. and Park Ave.

WE ARE

NOT SHORT!!

CAN SUPPLY YOU WITH YOUR FULL REQUIREMENTS OF

MILK AND CREAM

THE RICHEST AND BEST KEEPING IN TOWN

Plainfield Milk & Cream Co.

MARCHANT BROS.,

Tel. 840. 112 Watchung Ave.

The Policy of Our Store

is to Satisfy Every Customer Who Comes Here, Whether the Purchase be Large or Small.

YOUR PRESCRIPTIONS RECEIVE OUR PERSONAL ATTENTION.

:-Schreiner's Pharmacy-:

PARK AVE. and SECOND ST. TEL. 898-J.

Harry K. Lister, 161 North Av.

Victor Talking Machines, Edison Phonographs.

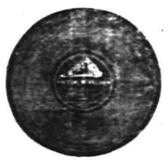

Secure one of these entertainers on our easy payment plan.

Price to Suit All, $10 to $200

I carry every record listed by the Victor and Edison Co's., and you can get what you want and when you want it.

OPEN EVENINGS.

IF YOU ARE LOOKING FOR

TRUNKS, SUIT CASES OR BAGS

CALL AT

O. M. DUNHAM'S, 129 Park Ave

TRUNK STRAPS—ALL SIZES.

HUNTING THE MOUNTAIN SHEEP

BY

THEODORE ROOSEVELT

[Copyright, 1885, by G. P. Putnam's Sons. Published under arrangement with G. P. Putnam's Sons, New York and London.]

BIG-HORN, more commonly known as mountain sheep, are extremely wary and cautious animals, and are plentiful in but few places. This is rather surprising, for they seem to be fairly prolific (although not as much so as deer and antelope), and comparatively few are killed by the hunters.

In size the big-horn comes next to buffalo and elk, averaging larger than the black-tail deer, while an old ram will sometimes be almost as heavy as a small cow elk. In his movements he is not light and graceful like the prong-horn and other antelopes, his marvellous agility seeming rather to proceed from sturdy strength and wonderful command over iron sinews and muscles. The huge horns are carried proudly erect by the massive neck; every motion of the body is made with perfect poise; and there seems to be no ground so difficult that the big-horn cannot cross it. There is probably no animal in the world his superior in climbing; and his only equals are the other species of mountain sheep and the ibexes. No matter how sheer the cliff, if there are ever so tiny cracks or breaks in the surface, the big-horn will bound up or down it with wonderful ease and seeming absence of effort. The perpendicular bounds it can make are truly startling—in strong contrast with its distant relative the prong-horn which can leap almost any level jump, but seems unable to clear the smallest height. In descending a sheer wall of rock the big-horn holds all four feet together and goes down in long jumps, bounding off the surface almost like a rubber ball every time he strikes it. The way that one will vanish over the roughest and most broken ground is a perpetual surprise to any one that has hunted them; and the ewes are quite as skilful as the rams, while even the very young lambs seem almost as well able to climb, and certainly follow wherever their elders lead.

To him the barren wastes of the Bad Lands offer a most attractive home; yet to other living creatures they are at all times as grimly desolate and forbidding as any spot on earth can be; at all seasons they seem hostile to every form of life.

Occasionally the big-horn come down into the valleys or along the grassy slopes to feed, but this is not often, and in such cases every member of the band is always keeping the sharpest look-out, and at the slightest alarm they beat a retreat to their broken fastnesses. At night-time or in the early morning they come down to drink at the small pools or springs, but move off the instant they have satisfied their thirst. As a rule, they spend their time among the rocks and rough ground, and it is in these places that they must be hunted. In color they harmonize curiously with the grayish or yellowish brown of the ground on which they are found, and it is often very difficult to make them out when lying motionless on a ledge of rock.

Up the slippery ice-covered buttes we clambered.

Time and again they will be mistaken for boulders, and, on the other hand, I have more than once stalked up to masses of sandstone that I have mistaken for sheep.

When lying down the big-horn can thus scan everything below it; and both while feeding and resting it invariably keeps the sharpest possible look-out for all danger from beneath, and this trait makes it needful for the hunter to always keep on the highest ground and try to come on it from above.

As far as lay in us, on our first day's hunt we paid proper heed to all the rules of hunting-craft; but without success. Up the slippery, ice-covered buttes we clambered, clinging to the rocks, and slowly working our way across the faces of the cliffs, or cautiously creeping along the narrow ledges, peering over every crest long and carefully, and from the peaks scanning the ground all about with the field-glasses. But we saw no sheep, and but little sign of them.

Finally we struck the head of a long, winding valley with a smooth bottom, and after cantering down it four or five miles, came to the river, just after the cold, pale-red sun had sunk behind the line of hills ahead of us. Our horses were sharp shod, and crossed the ice without difficulty; and in a grove of leafless cotton-woods, on the opposite side, we found the hut for which we had been making, the cow-boy already inside with the fire started. Throughout the night the temperature sank lower and lower, and it was impossible to keep the crazy old hut anywhere near freezing-point; the wind whistled through the chinks and crannies of the logs, and, after a short and by no means elaborate supper, we were glad to cower down with our great fur coats still on, under the pile of buffalo robes and bear skins. My sleeping-bag came in very handily, and kept me as warm as possible, in spite of the bitter frost.

We were up and had taken breakfast next morning by the time the first streak of dawn had dimmed the brilliancy of the stars, and immediately afterwards strode off on foot, as we had been hampered by the horses on the day before. This day, though the weather had grown even colder, we did not feel it, for we walked all the while with a quick pace, and the climbing was very hard work. The shoulders and ledges of the cliffs had become round and slippery with the ice, and it was no easy task to move up and along them, clutching the gun in one hand, and grasping each little projection with the other.

When on the way back to camp, where the buttes rose highest and steepest, we came upon fresh tracks, but as it was then late in the afternoon, did not try to follow them that day. When near the hut I killed a sharptail for supper, making rather a neat shot, the bird being eighty yards off. The night was even colder than the preceding one, and all signs told us that we would soon have a change for the worse in the weather, which made me doubly anxious to get a sheep before the storm struck us. We determined that next morning we would take the horses and make a quick push for the chain of high buttes where we had seen the fresh tracks, and hunt them through with thorough care.

We started in the cold gray of the morning and pricked rapidly off over the frozen plain, columns of white steam rising from the nostrils of the galloping horses. When we reached the foot of the hills where we intended to hunt, and had tethered the horses, the sun had already risen, but it was evident that the clear weather of a fortnight past was over. The air was thick and hazy, and away off in the northwest a towering mass of grayish white clouds looked like a weather-breeder; every thing boded a storm at no distant date. The country over which we now hunted was wilder and more mountainous than any we had yet struck. High, sharp peaks and ridges broke off abruptly into narrow gorges and deep ravines; they were bare of all but the scantiest vegetation, save on some of the sheltered sides where grew groves of dark pines, now laden down with feathery snow. The climbing was as hard as ever. At first we went straight up the side of the tallest peak, and then along the knife-like ridge which joined it with the next. The ice made the footing very slippery as we stepped along the ledges or crawled round the jutting shoulders, and we had to look carefully for our footholds; while in the cold, thin air every quick burst we made up a steep hill caused us to pant for breath. We had gone but a little way before we saw fresh signs of the animals we were after, but it was some time before we came upon the quarry itself.

We left the high ground and descending into a narrow chasm walked along its bottom, which was but a couple of feet wide, while the sides rose up from it at an acute angle. After following this for a few hundred yards, we turned a sharp corner, and shortly afterward our eyes were caught by some grains of fresh earth lying on the snow in front of our feet. On the sides, some feet above our heads, were marks in the snow which a moment's glance showed us had been made by a couple of mountain sheep that had come down one side of the gorge and had leaped across to the other, their sharp toes going through the thin snow and displacing the earth that had fallen to the bottom. The tracks had evidently been made just before we rounded the corner, and as we had been advancing noiselesly on the snow with the wind in our favor, we knew that the animals could have no suspicion of our presence. They had gone up the cliff on our right, but as that on our left was much lower, and running for some distance parallel to the other, we concluded that by running along its top we would be most certain to get a good shot. Clambering instantly up the steep side, digging my hands and feet into the loose snow, and grasping at every little rock or frozen projection, I reached the top; and then ran forward along the ridge a few paces, crouching behind the masses of queerly-shaped sandstone; and saw, about ninety yards off across the ravine, a couple of mountain rams. The one with the largest horns was broadside toward me, his sturdy, massive form outlined clearly against the sky, as he stood on the crest of the ridge. I dropped on my knee, raising the rifle as I did so; for a second he did not quite make me out, turning his head half round to look. I held the sight fairly on the point just behind his shoulder and pulled the trigger.

At the report he staggered and pitched forward, but recovered himself and crossed over the ridge out of sight. We jumped and slid down into the ravine again, and clambered up the opposite side as fast as our lungs and slippery ice would let us; then taking the trail of the wounded ram we trotted along. We had not far to go; for

We found him lying on his side.

as I expected, we found him lying on his side a couple of hundred yards beyond the ridge, his eyes already glazed in death. The bullet had gone in behind the shoulder and ranged clean through his body crosswise, going a little forward; no animal less tough than a mountain ram could have gone any distance at all with such a wound. He had most obligingly run round to a part of the hill where we could bring up one of the horses without very much difficulty. Accordingly I brought up old Manitou, who can carry anything and has no fear, and the big-horn was soon strapped across his back. It was a fine ram, with perfectly-shaped but not very large horns.

The other ram, two years old, with small horns, had bounded over the ridge before I could get a shot at him; we followed his trail for half a mile, but as he showed no signs of halting and we were anxious to get home we then gave up the pursuit.

It was still early in the day, and we made up our minds to push back for the home ranch, as we did not wish to be caught out in a long storm. The lowering sky was already overcast by a mass of leaden-gray clouds; and it was evident that we had no time to lose. In a little over an hour we were back at the log camp, where the ram was shifted from Manitou's back to the buckboard. A very few minutes sufficed to pack up our bedding and provisions, and we started home. Merrifield and I rode on ahead, not sparing the horses; but before we got home the storm had burst, and a furious blizzard blew in our teeth as we galloped along the last mile of the river bottom, before coming to the home ranch house; and as we warmed our stiffened limbs before the log fire, I congratulated myself upon the successful outcome of what I knew would be the last hunting trip I should take during that season.

The death of this ram was accomplished without calling for any very good shooting on our part. He was standing still, less than a hundred yards off, when the shot was fired; and we came across him so close merely by accident. Still, we fairly deserved our luck, for we had hunted with the most patient and painstaking care from dawn till nightfall for the better part of three days, spending most of the time in climbing at a smart rate of speed up sheer cliffs and over rough and slippery ground. Still-hunting the big-horn is always a toilsome and laborious task, and the very bitter weather during which we had been out had not lessened the difficulty of the work, though in the cold it was much less exhausting than it would have been to have hunted across the same ground in summer. No other kind of hunting does as much to bring out the good qualities, both moral and physical, of the sportsmen who follow it. If a man keeps at it, it is bound to make him both hardy and resolute; to strengthen his muscles and fill out his lungs.

Mountain mutton is in the fall the most delicious eating furnished by any game animal. Nothing else compares with it for juiciness, tenderness, and flavor; but at all other times of the year it is tough, stringy, and worthless.

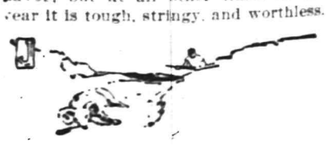

EDUCATIONAL.

The Hartridge School
RE-OPENED SEPTEMBER 22.
New Building, West Seventh Street, cor. Arlington Avenue.
A Private School carefully graded throughout
Special teachers of French, German, Music Art and Calisthenics.
Kindergarten Department
In charge of two teachers.
Elementary Department
For girls through the 7th grade and for boys through the 4th grade.
Boys' Department.
In charge of Master.
Academic Department
Five grades—General Course and College Preparatory.
Music Department
In charge of Miss Winifred Bauer (Sister of Harold Baue)
Gymnasium
In-door play-room and bowling alley for rainy days.
Number of pupils in each grade limited
EMELYN B. HARTRIDGE, Principal.
107 West Seventh Street.

Plainfield Business College and School of English
Students may enter at any time
Day and Night Sessions.
PROF. A. S. HERR, Prin & Propr.
Woodhull & Martin Bldg. Tel. 795-W
SEND FOR INFORMATION

THIRTEENTH SEASON.
MR. FREDERICK F. DAWES
Assistant teacher with Mr. T. George Dodsworth, 12 East 49th St., New York.
Classes for Dancing and Polite Training
at Seminary Hall, Plainfield, N. J.
Commencing Tuesday, Oct. 13, 1908. 9 22 2mo

CHAS. M. SUHR
TEACHER OF PIANO.
614 E. 6th Street. Tel. 741-W

WALSH'S Candy
SATURDAY'S SPECIALS
Butternuts, lb. 10c
Molasses Peanut Fritters, lb. 15c
Black Walnut Chunks, lb. 19c
Chocolate Knuttles, lb. 20c
We had the BIGGEST Hallowe'en business we ever had. The people told us we had the Best and Newest Variety of Favors and Novelties.
THANKSGIVING NOVELTIES now ready—come early for best choice.

R. Walsh & Co.
Makers of Sweets.
157 Market St., 671 Broad St. Newark, N. J.
88 Broad St., Elizabeth, N. J.
157 Newark Ave., Jersey City.
Wholesale Department now at 550 Plane St., near Market St., Newark.

Kodaks AND Supplies
Developing, Printing and Enlarging.
The Photo Store,
129 North Avenue.

WHICH IS THE MORE STICKY?
The gummy side of a sticky stamp or the article you bought when you were stuck.
We give no stamps, but we do give quality.
The Very Best Tea (all kinds) - - 35 c. lb.
The Very Best Coffee (the Duchess) 25 c. lb.
VAN DYK'S
127 WEST FRONT ST.,
Bet. Park and Madison Aves.
50 BRANCHES IN 20 CITIES.

HELLO!
The Oldest Horse Clipper in Town.
Prices are Low, Because
JOHN V. KEIDERLING says so.
Sycamore Street, between Fourth and Fifth Streets. 10 14 1m

Now is the time when you need a
STOVE
and you may as well buy a good stove at a very Low Price. We are selling Stoves—Good Stoves—at low prices.
KADESH & LEVINE,
23 Somerset St.

TURKISH BATHS!
TAKE ONE
Ladies Mornings, Gentlemen Afternoons
Take Trolley to Sanitarium,
Somerset Street.

STATIONERY AND TOYS.
HARPER,
411 PARK AVENUE.

NOTICE.
Highest prices paid for Men's Old Clothing. Don't throw them away.
I. Richard, - - 17 Somerset St.

COAL DEALERS

Difference In Coal.
All coals may look alike to some people, but compare our "Lehigh" Coal with the Coal you bought somewhere else and you will see a difference.
You will notice that our Coal Burns Brighter, Gives More Heat, and Lasts Longer than any other Coal you ever bought before.
Boice, Runyon & Co.,
Coal, Lumber and Masons Materials,
Park Ave., opp. North Ave.,
Plainfield, N. J.

JOS. HARRIGAN
OLD COMPANY'S LEHIGH COAL
929 South Avenue
Telephone 193.

The best time to order your winter supply of
COAL
is now. Do not forget that
NASH
is ready to supply you.
Telephones 357-W
Evenings 371-W.
OFFICE—686 SOUTH SECOND ST.

TenEyck & Harris,
Dealers' Inn.
LEHIGH VALLEY COAL.
Office: Rowley's Drug Store, 218 West Front Street. Telephone 23-L.

Coal I have on hand some very fine Hard and Medium Coal. All kept undersheds. Pea Coal. **Coal**
25 cents a ton reduction on cash orders
L. A. RHEAUME,
148 East Fourth St. Telephone 446-W
Yard, 674 South Second St. Telephone 238.

GEORGE O. STEVENS
747 West Front St.

R. L. CLINE
(Successor to C. H. Rugg & Co.)
Best Quality Lehigh Coal
Yard and office 130 West Third St. Tel. 40.

Vail
JEWELER AND OPTICIAN
103 Park Ave.,
calls your attention to his
Rimless Glasses.
They Look Good and You See Good.

Central R. R. News Stands
You can get it at the C. R. R. News Stands, both depots, Plainfield Daily Press and Elizabeth Journal, on sale at both stands, Philadelphia Morning, Evening and Sunday Papers. Largest assortment of Magazines and Weekly Papers in the city. Back numbers procured. Brooklyn Papers, English Publications. Daily and Sunday Papers delivered. Orders left at stand receive prompt attention. Open Sundays.
F. M. WAGNER, Manager.

LADIES' EUREKA PROTECTOR
GUARANTEED.
Now on sale at the Corset Counters of
A. E. Force & Co.
Woodhull & Martin Co.
M. & A. Tepper Bros.
ASK TO SEE THEM.
10 10 2mos

JOHN WIRTH
(Successor to Henry Hafke.)
Bakery and Confectionery.
201-203 West Front St. Tel. No. 723
All orders delivered at short notice.

PIANO TUNING
Repairing and Regulating
E. D. YOUNG
Tel. 944-W 10 16 tf 1135 W. Front St.

HOTELS.

WETUMPKA INN
EAST SEVENTH AND WASHINGTON STS.
Open November 1st
E. G. HULLING, Prop'r.
Formerly of the Hotel Waldron, North Asbury Park, N. J. Thoroughly remodeled, newly furnished, painted and decorated. Steam heat, baths, electric lights, gas. Rooms single, double and en suite. Write for literature.

HOTEL WALDORF
EAST FRONT STREET
HENRY WINDHAM, Prop.
Gottfried Kruger's Extra Beer on draught. Imported Wines, Liquors and Cigars. Hotel accommodations and private Dining-Room.

HOTEL KENSINGTON
(Licensed.)
WM. J. POULSON, Prop.
107-109-111 North Avenue.
Everything New and Up-to-date
An Inspection Solicited

THE
Hotel IROQUOIS
Conducted on the European Plan
Park Ave. and Second St.

DRUGGISTS

THINK IT OVER!
When you are making up your daily list what you need from the drug store. We have it, and will send it promptly. We have the only "Free Wagon Delivery", in the city.
C. M. Nagle's Pharmacy,
Front and Grove Sts. 'Phone 516.

Complete Line of
REXALL
Goods at
MILLER'S PHARMACY
Park Ave. & 4th St. Tel. 388.

Hodge's Pharmacy.
Y. M. C. A. Building.
BELLE MEAD SWEETS.
Tel. 62.

Choice Groceries, Fruits and Vegetables
With a large new stock of the Choicest Groceries and Fresh Fruits and Vegetables, also the Finest Teas and Coffees, we cordially invite your patronage with every assurance of satisfaction in Quality and Price. Prompt, Free Deliveries.
W. W. DUNN,
THE PARK GROCER,
DUER STREET AND LINCOLN PLACE.

A. KANE
If you have any buildings, large or small, for sale, now is your chance to sell them. I will pay you the highest price for sash and doors.
'Phone 522-J.
A. KANE

GORMLEY'S Riding School
DEALER IN
Hunters and Saddle Horses
Special attention given to Ladies and Children. Horses broken to saddle and harness. Also Horses Boarded.
HUGH GORMLEY, Prop.
Kensington Ave., Tel. 194

McCULLOUGH'S STEAM MILL,
21 Steiner place, North Plainfield, N. J.
R. H. McCULLOUGH, Prop.
Sash, Blinds, Doors, Mouldings, Scroll Sawing, Turning, etc.
Estimates cheerfully furnished.

HENRY WIERENGA
Residence 'Phone 517-J.
Furniture, Freight, Baggage Express and Rigger.
PIANO MOVING A SPECIALTY.

Try a box of
DOBBINS' CIGARS.
Clear Havana Nickle Yara or any kind that you desire. Manufactured at 121 North Avenue, opposite Kensington Hotel, Plainfield, N. J.

Kindling and Grate Wood.
Cedar Posts and Bean Poles. Prompt deliveries. Orders received at
69 SOMERSET STREET.
JOHN MOBUS,
P. O. Box 329.

REAL ESTATE
Bought, Sold and For Rent.
J. SACHAR,
721 WEST THIRD STREET

USE PRESS WANT ADS

SMALLEY BROS.
147 North Ave.
BUTCHERS
Our Specialty, Berkshire Pork
Try Our Berkshire Sausage Made on Premises.
Roasting and Broiling Chickens a Specialty.
Orders called for and delivered
Telephone 88-A. 5 1 tf

The Southern Restaurant,
232 West Second Street, corner Madison Avenue, now under new management. Meals served at all hours a la carte and table d'hote. Our own make bread and pastrys. all home cooking. The choice of everything is bought for the tables. Our price is reasonable. The place is now under the management of the well known New York caterer. T. H. Royste Manager. Tel. 923-J. 1 18 1

J. C. POPE & CO.,
INSURANCE AGENTS.
110 E. Front St., Plainfield, N. J.

A. H. ENANDER,
Sanitary Plumbing, Gas Fitting, Steam and Hot Water Heating.
Contractor for Sewer Connections
125 Watchung Av. Rear.

L. Moraller & Son,
Watchmakers and Jewelers.
Watches, Clocks and Jewelry
Fine Watch and Clock Repairing a Specialty.
219 Park Ave. Plainfield, N. J.

FURNITURE.
Repaired and upholstered. Equal to new. Send a postal to
HARRISON, 140 CENTRAL AVE.
Cabinet maker, Polisher, Mattress Maker

AZIENZA
cures pimples and all inflammation of the skin. Used by people of refinement. Medicine and toilet—25 and 50 cents.
CREAM.

ALEX. LUSARDI,
Foreign and Domestic Fruits, Choice Confectionery, Nuts, Cigars, etc.
211 W. Front St. Tel. 507-W

PLAINFIELD WINDOW CLEANING CO.
Renovating—Offices, stores and private residences. Service day or night. Furniture, china and glassware packed for shipping.
WM. A. KLINE, 611 W. 3d St.

William H. Pope,
ELECTRICIAN.
All kinds of electrical work done at reasonable prices.
116 NORTH AVENUE

PAINTERS AND DECORATORS
We call your attention to our fine display of
New Wall Papers
We can't describe the patterns but they are new, striking and effective, and with our large assortment we are sure to please.
Paints, Oils and Varnishes.
Woolston & Buckle,
145 North Avenue.

SUMMER
is nearly over
WINTER
it will soon be here.
Now is the time to have your house painted before the frost and snow hits it, then it will harden and be looking all right for
SPRING
Jas. C. Hansen,
is the man to do it. Consult him, he will cheerfully give you an estimate.
Dealer in Wallpaper, Paints, Oils Glass etc.
141 East Front Street

1908 Wall Papers.
IMPORTED & AMERICAN GOODS.
C. CONOVER & CO.
Decorators, Painters and Paperhangers Window and Plate Glass.
115 Elmwood Pl. Tel. 1145

W. S. CHEEVER
1326 Park Ave.
Painting and INTERIOR DECORATING. WALL PAPER of every description at the Lowest Prices.
'Phone No. 538-J.

REAL ESTATE
RENTALS—REAL ESTATE
Geo. F. Brown,
INSURANCE AND REAL ESTATE.
Commissioner of Deeds—Rents.
94 Somerset St. 'Phone 105.

ROADSTERS' CALENDAR.

Sun rises at 6:36 a. m.
Sun sets at 4:51 p. m.
Lanterns must be lighted 5:51 p. m.

THE DAILY PRESS.

WEATHER INDICATIONS.

Fair tonight and Sunday.
Max., 47; Min., 31.

Established May 10, 1887. PLAINFIELD, NEW JERSEY, SATURDAY, NOVEMBER 7, 1908. Two Cents a Copy—$5 a Year.

EXPLAINS RAISED VALUES

Mayor Townsend Tells Just Why it Was Done in the Borough This Year.

SOLVED A DIFFICULT PROBLEM.

Previous Tax Rate Was Above the Legal Limit and Increased Assessments Were Necessary to Overcome it.

At last night's meeting of the Borough Council, Mayor Samuel Townsend read a prepared statement to the members in which he discussed at considerable length the taxes and assessments in North Plainfield, partially in explanation of the recent increase in valuations. The matter has been under discussion for some time and the executive's version will be appreciated by the property owners who have heretofore been clouded on certain points. His statement in full was as follows:

"As there has been considerable discussion and some criticism regarding the raising of valuations in the borough during the present year, and as I was perhaps instrumental in starting the movement, I want to speak to you on the subject, and I will be glad if what I shall say may also be known to the citizens of the borough generally, as I think it desirable that we should all have a closer understanding of this most important question. The election now being over, the present would seem to be a time when such questions can be considered calmly, and without reference to the political fortunes of parties or individuals.

"It is known to you, but may not be known to all interested that the tax rate of last year was above the legal limit. The law governing this is clear and explicit, compelling a gradual reduction in the tax rate until it shall reach $1.75 on the $100 of assessed valuation exclusive of the State School tax. If a higher rate than this had been made, the excess would have been illegal, and any taxpayer could have refused to pay the excess amount, and would have been upheld by the law in so doing.

"In Bound Brook, where last year they were above their legal rate, this was done with the result that they were obliged to reduce generally the rate to comply with the law, leaving them with a shortage in funds, and causing considerable embarassment.

"With the provision of the law made plain, here was the problem that we had to solve in some way. If the property of the borough was to be assessed about on the basis of last year, the amount produced by the legal rate would be far below our ordinary requirements. If we raised valuations to a point where the lawful rate would produce a sum sufficient to meet expenses, then we would be obliged to pay on this increased valuation a large additional to the county. It would seem as if no argument was necessary to prove the wisdom of trying to bring about all over the county the increase that we must make, and so relieve us of the extra burden that we would otherwise have to bear. That we were partially successful is shown by the fact that the total ratables of the county are $4,766,997 in excess of last year, and while of this increase the borough, I think bears an undue share, the county tax rate has been reduced because of it, while if we alone had advanced our valuations, and the rest of the county with possibly a few exceptions had remained as they were, our proportion of the county tax would have been much larger than what we shall now pay.

"I urged a raise in valuations for another reason, and that was so we might secure a larger amount of the railroad tax, which is apportioned by the State among the counties in proportion to their ratables. From this tax, Somerset county should receive next year a considerably increased amount, and the borough a good proportion of such increase as this money is apportioned to the school districts on the basis of attendance and number of teachers employed. The efficiency of our borough schools being well maintained, we have, as compared with most other school districts in the county, a large staff of teachers, and our attendance figures are very high, consequently, we should benefit to a marked degree.

"While the difficult position in which we were placed by the law restricting the tax rate was met for this year by the raise in valuations, you are aware of the efforts previously made to have the tax limit raised, and through our representatives in the Legislature, the law was changed, and an increase allowed of thirty points in the new tax rate, subject, however, to approval by the county Board of Taxation. You wil recall that a request was made by your

(Continued on page 5.)

CONFISCATED PICTURE RETURNED TO BROOKS

The Government has returned to Van Wyck Brooks, of this city, the unframed picture seized by custom *inspectors as the* Plainfielder landed on the Statendam of the Holland American line on Wednesday.

Brooks explained to the officials at the port that he had bought the picture at Canterbury, England, and that it was supposed to represent Byron when a child with his hand on the head of a dog and that it was only a copy. The inspectors, however, believed that it was a Van Dyke stolen in Austria.

After making an examination, John R. Hecht, an expert in art at the public stores, cleared up the trouble when he gave his opinion that it was not a Van Dyke.

Mr. Brooks is a son of the late Charles Brooks and is a Harvard man. He is studying law in New York.

SAINT MARY'S FAIR IS A BIG SUCCESS

The second night of St. Mary's church fair being held in the parish school building at Sixth and Liberty streets, was attended by an even larger crowd than on the opening night and it promises to be a grand success. There was much activity around the three booths, which have for sale fancy articles, groceries, etc. The Young Ladies' Society is in charge of the Temperance Society booth; the Ladies' Sewing Circle and Rosary Society have the K. of C. booth and the women of the Hibernian Auxiliary are looking after the A. O. H. booth. Four nights yet remain, tonight, Monday, Tuesday, and Wednesday.

One of the rooms is fitted up for a ball room and dancing is one of the principal features of the entertainment, the music being furnished by Allen Squier and his orchestra.

Friday afternoon was devoted to the children and they fairly swarmed through the great rooms, joyfully collecting the toys and candy which had been provided for them. A large doll which was raffled was won by A. Hendricks, of West Second street.

STATE CONVENTION OF Y. M. C. A. AUXILIARIES

New Jersey auxiliaries of the Young Men's Christian association held its fourteenth annual state conference in the Newark Y. M. C. A. building yesterday. Mrs. Samuel Clark, president of the Newark branch, was in the chair. The theme for consideration at the morning session was "Efficient Co-operation in Boys' Work." Mrs. Frank H. White, of Ridgewood, and a former school teacher, gave a paper on "How We Conducted Our Studies."

In speaking of how parents can help teachers, Mrs. White said that not until proper sympathetic relationship is established between teachers and pupils will there be ideal schools.

Reports were given from nearly all the auxiliaries, showing interest in boys' work and Bible classes to be in the increase. Invitations were received through representatives from Atlantic City, Paterson and Madison, to have the conference meet in that city next year. The offers were referred to the program committee.

The following committees were appointed by the president previous to the luncheon hour: Resolutions, Miss Jennie Hoover, of Paterson; Mrs. William Frost, of Montclair, and Mrs. John F. Backwith, of Atlantic City; nominations, Mrs. Edward Holden, of Madison; Mrs. L. A. Goff, of Camden, and Mrs. J. W. Gavett, of Plainfield.

Sunday School Social.

The members of Grace M. E. Sunday School held another of their delightful social entertainments last night in the chapel. A piano duet was rendered by Miss Elvira Hoerster and Miss Jennie Nelson; a dialogue was given by Miss Nelson and Miss Reba Kline. Miss Smalley and Miss Mary Hoagland, who had charge of the entertainment, introduced some unique games which were greatly enjoyed. Ice cream and cake were served.

"Leah, the Forsaken."

Manager Roberts will have "Leah, the Forsaken" as the feature film at the Bijou theatre this afternoon and night. The story is told by a series of graphic pictures that are sure to prove of absorbing interest to old and young. "Dear Heart" is the illustrated song on the program.

STRICKEN WITH TYPHOID ON EVE OF MARRIAGE

On the eve of his marriage, which was announced for 5 o'clock this afternoon, Albert L. Schomp, son of Mr. and Mrs. Winfield Schomp, of West Front street, has been taken ill with typhoid fever, necessitating a postponement of the wedding, while his brother, Fred Schomp, of Oxford place, was yesterday pronounced ill with the same disease and last night he was removed to Muhlenberg Hospital for treatment.

Albert L. Schomp was to have been married today to Miss Charlotte Cave, daughter of School Commissioner and Mrs. E. M. Cave, of Sandford avenue. The wedding was set for 5 o'clock at the home of the bride's parents, where elaborate arrangements had been made for the event. As a result of the prospective groom's illness it was found necessary to recall the invitations.

Mr. Schomp was taken ill a few days ago with what at first was supposed to be a severe cold. The early symptoms did not indicate typhoid fever and the hysician in charge did not diagnose the case as that until last night. His brother's illness was suspected as being that of the fever a few days ago, although there were symptoms of tonsilitis at first. The condition of the young men is reported favorable today.

KING'S DAUGHTERS SALE FOR NURSERY

The Loyal Daughters' Circle, of The King's Daughters, held a successful luncheon and sale at the Plainfield Country Club, yesterday afternoon, the affair being attended by nearly one hundred members and friends. Covers for the luncheon were laid for ninety guests. Mrs. J. A. Peterkin, as president of the Circle, and Mrs. E. E. Iremonger and Mrs. H. C. Deknatel, as chairmen of arrangements, were in charge of the affair.

The hostesses in charge of the various tables during the luncheon were as follows: Mrs. H. C. Deknatel, Mrs. E. E. Iremonger, Mrs. J. A. Peterkin, Mrs. R. A. Perrine, Mrs. W. H. Freeman, Mrs. A. B. Davies, Mrs. J. D. Phillips, Mrs Christy Hamilton, Mrs. H. F. Avery, Mrs. Wilfred Ransome, Mrs. W. H. Cooke, Mrs. Theodore D. Wilson, Mrs. W. M. Alling, Mrs. Stuart H. Patterson, Mrs. Alexander Grossett and Mrs. H. K. Tetsuka.

Those in charge of the sale of candy were Mrs. W. L. Lockwood, Mrs. W. W. Coriell, Mrs. E. E. Iremonger, while those at the apron table were Mrs. S. H. Patterson, Mrs. H. F. Avery, Mrs. Wilfred Ransome, Mrs. Theodore D. Wilson and Mrs. W. M. Alling.

The sale was patronized liberally by those present and it is believed that the Circle will net nearly $100 from the affair, which amount goes toward supporting the city nurse and the Day Nursery.

Following the luncheon and sale, many of the guests remained for the rest of the afternoon to enjoy a game of bridge whist.

Union Musical Service.

A union service with the Swedish Congregational church, of which Rev. Theodore Englund is the pastor, will be held at the Congregational church, tomorrow night, and a special musical program will be presented as follows: Instrumental, "March of the Silver Trumpets," Verdi, J. T. Erickson; baritone solo, "Salvation," Armstrong, Thure Johnson; song of the Swedish choir; instrumental, "Pilgrim Song of Hope," Batiste, J. T. Erickson; solo, "Home of Childhood," (Swedish), Hultman, Thure Johnson; words from the pastors offering for the Swedish church, song by Swedish choir; solo, "Still Waters," Jerome, Thure Johnson.

Held for Non-Support.

Charged by his wife with continued non-support, Harry Bennett, of Elm place, was arraigned before Judge Runyon, this morning. He has been in court twice before for the same reason and the magistrate paid no attention to his promises to do better. He was ordered to furnish a bond of $250 to guarantee the payment of $5 to his family. Bennett has no prospect of getting bail and he is still locked up.

A Drunk's Punishment.

Oscar Waldron was lodged in the borough police station last night in an intoxicated condition. He was given his choice of fifteen dollars or fifteen days by Recorder Dolliver this morning and will probably choose the latter.

—Daily Press want ads. pay.

—We have several exceptionally good bargains in second-hand automobiles taken in trade. Thompson Auto Co. 11 5 3***

HIS HIGH WALL ASSESSED

Albert H. Atterbury Appeals, Objecting to $1,600 Assessment as Made.

OTHERS ARE PAYING NOTHING.

Corporation Counsel May Give Opinion—County Board to Hear His Plea Next Week.

Among the several appeals from the alleged excessive levies on local property is one from Albert H. Atterbury, of West Seventh street, upon whom an assessment of $1,600 has been made for the brick wall which partially encloses his handsome property. Mr. Atterbury made his appeal to the Union County Board of Taxation this week, and it is expected that the Board will meet in this city soon to consider that among the others.

In speaking of the matter today, Mr. Atterbury declared that the assessment represents an amount in excess of the actual cost of the wall. The fact that Mr. Atterbury has protested against paying such a high assessment, or any at all, will raise a fine point to be decided this year. Mr. Atterbury says that there are five or six walls of a similar character in the city and they are not taxed. If the owners of these walls escape he says he can see no reason why an assessment should be levied on him.

Again, Mr. Atterbury says that some of the other walls are constructed of stone, which is more expensive, while his wall is of brick. He will make a vigorous protest against paying this tax, but if he is compelled to do so, it will undoubtedly result in an equal assessment being levied on the other owners of walls in the city.

It was reported today that Corporation Counsel C. A. Marsh would probably be asked for an opinion on the subject, as it raises a new point in tax matters that has not heretofore come before the Board of Assessors.

LOCAL MINISTERS ADOPT RESOLUTIONS OF REGRET

At a meeting of the Plainfield Ministers' Association, held yesterday previous to the funeral of Rev. Dr. A. H. Lewis, the following resolutions of regret and sympathy at the death of the popular divine, were adopted:

"The ministers of Plainfield and North Plainfield in association assembled, seek to express in some sort their sorrow and sense of loss in the death of their beloved and honored brother, the Rev. Abrom Herbert Lewis, D. D.

"Throughout the many years of his life in this community, Dr. Lewis was one of those who stand four-square to every wind that blows—a tower of strength for righteousness, winning the warm regard of his fellow Christians of every name, and commanding the respect of all men. With rare intellectual endowments and liberal culture, with profound convictions and great love for God and man, with persuasive oratory and majestic presence, his plan was one of acknowledged eminence among the preachers, platform speakers and writers of the church. As a citizen his usefulness was limited only by his opportunities. Plainfield had had no better friend, and has seen no man on her streets to whom was accorded more generously every token of esteem.

"To us, his brethren in the ministry of the Gospel, he never failed in confidence and love. We greive that we shall see his face no more, yet rejoice in the assurance that his departure from us is only to be among the heroes of faith, forever with the Lord.

"Resolved, That a copy of this paper be sent to our bereaved sister Mrs. Lewis, and that we beg her and her children to accept the sympathy which we most sincerely offer, while in our prayers we commend them to the unfolding arms of the God of all comfort."

Mrs. Mary Morris.

Mrs. Mary Morris, widow of William Morris, died last night at her home in New Market. She was seventy-nine years old. The funeral will be held at her late residence Monday afternoon and burial will be in the Middlesex Hillside cemetery.

Fire in the Woods.

The chemical engine from the West End house was sent out at 2:15 this afternoon to put out a fire in the woods at Grant and Sherman avenues. The flames were threatening surrounding property.

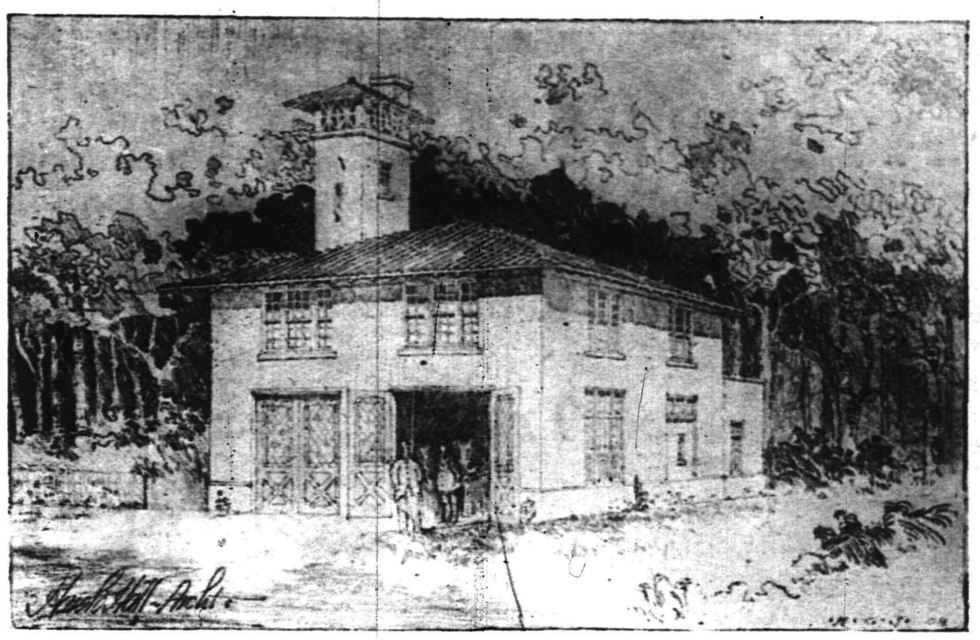

"ACCEPTED DESIGN FOR EAST END FIRE HOUSE."

MADE BEDTICKS OUT OF STOLEN AWNINGS

Following a hearing in the city court, this morning, Earl Thomas Austin, the thirteen-year-old Italian boy charged with the theft of a bicycle, was placed in charge of Mrs. Emily Williamson, the county probation officer. He admitted taking the wheel and also to committing a number of other petty thefts.

In the course of the hearing it developed that the boy and his brother, a little bit of a chap, had dropped around to a residence on Evergreen avenue at 5 o'clock one morning and stolen the awnings put up on the front porch, taking the iron rods and everything else. When the police traced up the culprits and went to the Austin home on Lake street they found that the canvas had been used to make bed ticks. The frame work was put on top of the barn to hide it from prying eyes but the officers located it.

Mrs. Williamson was in court and asked the boy if his mother knew that he had stolen the awnings and he said she did. The parent will be called upon to explain her action.

FOWLER'S APPEAL FOR SPEAKERSHIP SUPPORT

Representative Fowler of the Fifth Congressional district, which embraces Union, Warren and Morris counties, has sent this letter to each Republican member-elect of the Sixty-first Congress:

"Believing, as I do, that there must be some change in the method of bringing forward legislation in the House of Representatives to reflect better the opinion of the whole country, to conserve better the welfare of all the people, and also to insure the election of a Republican House in 1910 in order that President Taft may be supported throughout his entire term by a Congress working in harmony with him, I am writing you to ask your support of my candidacy for the Speakership of the Sixty-first Congress upon the following platform:

"The House of Representatives shall elect a Board of Managers, consisting of seven members, which shall be charged with that direction of legislation which is now assumed by the Speaker of the House.

"Sincerely hoping that you will agree with me that it is essential that this reform shall be effected now, I remain, very respectfully yours,

"CHARLES N. FOWLER."

Mr. Fowler is Chairman of the House Committee on Banking and Currency.

Union Service at First M. E.

The Thanksgiving Day Union service of the city and borough churches will be held Thursday morning, November 26 at the First M. E. church at 10:30 o'clock and the sermon will be preached by Rev. C. L. Goodrich, pastor of the Congregational church. The pastors of the other churches will assist in the service. For several years past it has been the custom to hold this service at the Crescent Avenue Presbyterian church, but this year it was decided to make a change.

Moving Pictures.

Owing to an accident with the apparatus, the moving picture show at the New Plainfield theatre was not given last night. High class moving pictures will be shown tonight.

—Daily Press want ads. pay.

COMMON COUNCIL TO AWARD THE CONTRACT FOR EAST END FIRE HOUSE ON MONDAY NIGHT

ROUTINE SESSION OF THE BOROUGH COUNCIL

Practically all of the business transacted at last night's meeting of the Borough Council was of a routine nature. Beside Mayor Townsend, Messrs. Nicholson, VanArsdale and Waldron were the only members in attendance and the session was short.

Reporting for the Laws, ordinance and Taxation Committee, Mr. Nichols said that his attention having been called to the nuisance of burning leaves during the fall, he had written to several cities in New York and New Jersey, for models of ordinances which would cover the matter. He had received several replies, he said, but was not yet in a position to mawe any concrete suggestion. Mayor Townsend advised him by all means to continue in his investigation.

The Mayor announced that he had discovered that the borough officials had no credentials of election and that legally they could not be identified in claiming their seat. He stated that in one sense it is a small matter but it should be attended to and he recommended that the Secretary of State be written to for instructions. His suggestion was voted upon in favor of a resolution.

A communication was received from Hughes Fawcett stating that the sidewalk at Rockview avenue and Orchard place is too low and requested that it be given attention. The matter was referred to the street committee. Recorder Dolliver reported that during the month of October the police had made twenty-eight arrests and that $52.50 in fines had been collected.

The Mayor touched upon the old subject of poor street numbering in the borough and recommended that the street committee take it up in earnest. It will probably be reported upon at the next meeting.

The applications of the estate of William Pangborn to build a frame house on Chatham street, and of John Steiner to extend a porch at the residence at 197 Somerset street were granted. Chairman Waldron reported that all the streets in the borough are being put in shape for the winter months and he was authorized to have a crosswalk laid at Magnolia and Willow avenues.

Will Celebrate Anniversary.

The West End Tabernacle will celebrate its second anniversary Thursday night, November 12, at 8 o'clock. An orchestra composed of the following persons will take part in the musical program: Charles D. Wheeler and George Spier, violins; Elmer Wheeler, flute; E. D. Young, cornet; Edward Spier, organist. Rev. J. W. Musson, of Faith chapel, will make the address.

Church Fair Next Week.

Members of St. Peters German Lutheran church, on Grove street, will conduct a fair on Tuesday, Wednesday and Thursday afternoons and nights of next week. It will be under the management of the Ladies' Aid and Young People's Societies.

Park Golf Club Annual.

The adjourned annual meeting of the Park Golf Club will be held at the Park Club on Friday night, November 13, when the yearly reports will be presented and plans for the coming year discussed.

It is expected that when the Common Council meets Monday night in adjourned session, the bid of Alexander Milne of $10,7.0 for the construction of the proposed new East End fire-house, will be accepted and the contract awarded. At first it was thought that this figure would not leave sufficient funds with which to equip the house, but it has since been learned that it will and the fire committee will recommend acceptance.

The site of the new house adjoins the property of the New Jersey Central station on South avenue and is *60x200. The proposed fire-house is* 37x60, two stories and it is to be constructed of hollow tile fire-proof block, covered with stucco. While it will not be as pretentious looking as the police headquarters on East Fourth street, it will be attractive and will amply provide for the needs for which it is intended.

The first floor will have a solid cement floor throughout and will be provided with four stalls, two of which will be used at first. It is proposed to equip the house for the present with a combination chemical engine and hose wagon, similar to the one at headquarters and this will be drawn by horses. Later, it is expected that a steamer will be placed there, probably the one now in use here in the business section, which is to be replaced with a new one.

On the second floor there will be a dormitory with provisions for six men and a captain of the company, who will have a room by himself. In addition there will be a large lounging room, to be provided with a billiard and pool table. Provisions will also be made for individual lockers for the men and a toilet room to be equipped with a shower bath. The second floor will not cover the entire area of the building, it being planned to extend it back about forty-five feet.

Another feature of the building will be a hose tower, fifty feet in height above the ground. This will be used for drying hose and as a means to that end it will be equipped with a coil of hot water pipe so that the drying process will be possible at all times of the year as there will always be hot water in the basement.

The plan is to set the building back about twenty feet from the sidewalk so as to conform to the other buildings on that thoroughfare. There was some talk of equipping the house with an automobile combination chemical and hose wagon, but upon investigation this was found to be too expensive at present. While some people believe that the building should be larger to meet the requirement for many years to come, the fire committee believe that the dimensions decided upon will fully met the needs for a long time.

It is not likely that much work can be accomplished this winter, but everything will be in readiness to start it in the spring. Harold Hall, a brother of Robert E. Hall, George E. Hall and Henry L. Hall, of this city, drafted the plans for the new building and they are considered ideal in every respect for the purpose to which it will be put. While there will be plenty of room, there is no waste anywhere, every bit of space being utilized in the best possible manner. The prospects of having a fire-house in that part of the city is welcomed by every resident, who believes that it will afford ample fire protection for the rapidly growing section.

H. & Force and Co.

We Give "S. & H." Green Trading Stamps

"THE WHITE STORE"
THE STORE THAT SAVES YOU MONEY

PATTERNS We have put in a complete stock of the best and most popular line of PAPER PATTERNS, handled only by one high-class store in each city in the United States.

Price 10c & 15c **The Ladies Home Journal Patterns** Price 10c & 15c

We are also agents for the **Ladies Home Journal** magazine, which has the largest circulation of any monthly book in America. Yearly subscription, $1.50.

Corsets

We carry in stock at all times a full line of sizes in the following makes:

Nemo, Nos. 318, 312, 314 at $3.00
Royal Worcester.....
" " Nos. 409, 453, at $1.00
" " Nos. 532, 541, at $1.50
Bon Ton, Nos. 863, 888, 806 at $3.00
c/b A la Spirite.....
Nos. 482, 575, 557, at $2.50
c/b A la Spirite, Nos. 595, 1623, at $3.00
W. B., Nos. 735, 949, 754, at $1.00
W. B, Nos. 457, 749, at.....$1.50
W. B., Nos. 426, 459, at.....$2.50
R. & G., Nos. A7, 671, A24, at $1.00
R. & G, Nos. 379, B22, at....$1.50
R. & G., No. 382, at.....$3.00
Warner's Rust Proof .....
Nos. 196, 115, at $1.00
" " Nos. 186, 168, at $1.50
D. H. & C. Spirabone.....
Nos. 404, 428, at $1.00
D. H. & C. Spirabone, No. 500, at $1.50
La Resista, Nos. 896, 892, at...$3.00
Thomson Glove Fitting.....
No. 165, at $1.50
Ferris Good Sense Waist.....
No. 220, at $1.00

Trading Stamps "S. & H."

Trade where they are given and never fail to ask for them. They are the most valuable of all inducements because they get the Best Premiums on Earth. Be sure to see them. Exhibit on third floor.

Take the Elevator.

Candies

OUR Candy Department has proven the most attractive and popular department in the store. They are received fresh every week, and are guaranteed absolutely fresh and pure under the Pure Food Laws of New York and New Jersey. We carry all staple brands of Candies at

10 and 12½c. lb.

Fine Chocolates and Bon-Bons, all flavors, at

25c. lb.

For a Warm Bath Room

A bath in a cold room is a "shivery" operation and is extremely liable to cause colds. The bathroom above all should be kept warm. This is easy and the bath is a comfort if you have a

PERFECTION Oil Heater

(Equipped with Smokeless Device)

It may be carried from any other room to the bath room, which it will heat while you are preparing for the bath. Impossible to turn it too high or too low. The most economical heater you can buy—intense heat for 9 hours with one filling.

The Rayo Lamp is the best lamp for all-round household purposes. Gives a clear, steady light. Made of brass throughout and nickel plated. Equipped with the latest improved central draft burner. Handsome—simple—satisfactory. Every lamp guaranteed.

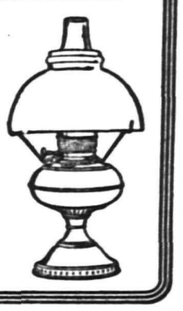

If you cannot get heater or lamp at your dealer's, write our nearest agency for descriptive circular.

STANDARD OIL COMPANY
(Incorporated)

MATHUSHEK & SON PIANOS

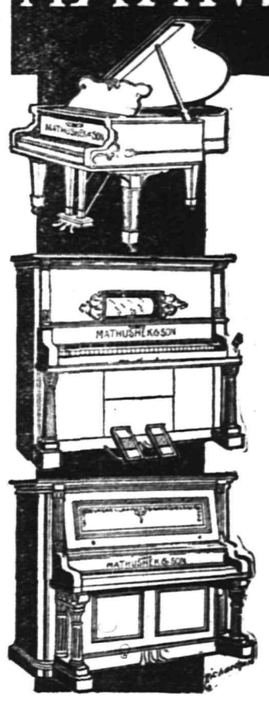

THE EUTERPE PLAYER-PIANO.

THE PIANO YOU CAN PLAY.

The Euterpe Player-Piano is a delightful combination of the best in Piano and Player construction. It is ideal in every detail and is particularly simple and easy to operate.

With this beautiful Player-Piano in your home you can play and hear anything that thought or wish may suggest, for with the aid of the perforated roll the whole realm of music is at your call.

In the purchase of this instrument should you not wish to pay cash, terms of payment to suit your convenience may be arranged.

If you have at present an instrument we will take it as part payment, making you a liberal allowance.

MATHUSHEK & SON PIANO CO.
310 W. Front St., Plainfield, N.J. 'Phone 910-J.

THAT SUIT IS HERE

We can show you a variety of patterns to select from at reasonable prices. Call in. No trouble to show goods.

SEE OUR MADE TO ORDER LINE
HATS, SHIRTS, SOCKS, TIES, CAPS, and SWEATERS.

Werner's Clothing House

206 WEST FRONT STREET

A Full Line of Single and Double Barrel Shot Guns, Rifles, Shells, etc., at Popular Prices.
Also a full line of Musical Instruments and Supplies.
Latest Columbia Records, 15c each. Bicycles and Supplies greatly reduced. We repair guns, bicycles, motor cycles and phonographs. Baby carriages retired a specialty.
CLOSED SATURDAY TILL 6 P. M. OPEN SUNDAY.
LEO ZEISEL (successor to S. W. Frucht),
224 West Front Street. Tel. 878-W.

PLAINFIELD OFFICE
EISELE & KING
Members of the New York and Philadelphia Stock Exchanges
In the Babcock Building, West Front St.
Private wires East and West. Ticker service. Orders executed as rapidly as in any New York office
W. De LaR. ANDERSON, Manager.

TAFT'S VICTORY Brightens Many Homes.
So does Popular **SHEET MUSIC 15c a Copy**
at DEBRIGARD & COLLIER'S
314 Watchung Avenue Trolley Stand
DEVELOPING and PRINTING DONE CAREFULLY and ARTISTICALLY

SWEATERS HAND MADE. ALL WOOL.
2.50, 3.50 and 5.00.
JAS. R. BLAIR - - 119 Park Ave.

PUTNAM & DE GRAW.
GLOVES, SWEATERS and UNDERWEAR.

ADVERTISE IN THE DAILY PRESS

THE DAILY PRESS may be obtained from the following Newsdealers and Agents. 10c. a week.

CITY.

Union News Co. .....R. R. Station
J. M. Harper .....411 Park Ave.
E. A. Laing .....149 W. Front St.
A. D. Mallinson..Fourth and Liberty Sts.
Trolley Waiting Room....Watchung Ave.
M. Estil .....111 Park Ave
Debele & Stahl .....113 Somerset St.
W. H. Olmsted.....331 Watchung Ave.
T. A. Garthwaite..Cor. 4th & Watchung
W. R. Way .....657 West Fourth St.
John Mottley.Cor. E. 3d & Richmond Sts.

SUBURBAN.

Dunellen .....B. Siriski
New Market .....R. Burdick
Bound Brook .....Union News Co.
Bound Brook .....L. M. Davis
Somerville .....Jacob Genert
Westfield....C. F. Wittke, A. E. Snyder
Westfield .....J. W. Wall
Scotch Plains .....Charles Elliott
South Plainfield .....Victor Attree
Fanwood .....Charles Elliott
Netherwood .....W. H. Olmsted

NEWS N THE SUBURBS

DUNELLEN AND VICINITY.

A disturbance in his barnyard a few nights ago aroused Benjamin K. Burke and on investigation he found a strange cow at the gate calling loudly for admittance to where his own cattle were gathered. They also were bellowing their salutation to the stranger outside. Mr. Burke admitted the stayer to a warm shed and on the following day began making inquiries to ascertain its owner. In the meantime Dr. Arnold Frank, of Plainfield, had missed a cow and inserted an ad in the Want Columns of The Daily Press. As most everybody in and around Dunellen reads The Press, and Mr. Burke being no exception, the whereabouts of the wanderer was soon communicated to the doctor, and thus was again proven the value of advertising.

Principal David Davis, of the Dunellen schools, and Dr. D. C. Main went to New Brunswick this morning to attend the meeting of the supervising principals and school district physicians which is for the purpose of discussing individual education and school hygiene. Dr. James M. Green, of Trenton, principal of the State schools, is to deliver an address.

Now that politics have been disposed of the residents of the borough have transferred their attention to the proposed trunk line sewer to tidewater. It would seem to be the most important public improvement that has been up for discussion in a long time.

The Whatsoever Mission Band of the Presbyterian church met yesterday afternoon with Miss Emma Craig. The members are taking an active interest in the work and much good has already been credited to their earnest endeavors.

The Home Missionary Society of the Methodist church will meet with Mrs. P. C. Smith Tuesday afternoon. A cordial invitation is extended to all members and friends.

Communion services will be held at Holy Innocents' church tomorrow morning at 8:30. In the afternoon the usual Sunday service will be held.

Harry Hathaway is still quite ill at Worcester, Mass., and the latest reports do not indicate any signs of improvement in his condiiton.

This is the day the local football team meets the Orioles of Asbury Park on the home field.

Miss Alice Fenner is visiting in New York.

WESTFIELD.

The public park at Mountain and Lawrence avenues, is to be ornamented by a couple of cannon, formerly on Admiral Farragut's ship Constitution. Charles H. Denman secured the cannon through United State Senator Briggs.

A large party of Westfield people were taken in stages to Mountainside Thursday night to attend the supper given by the aid society at the Union chapel.

The finance committee of the carnival of Holy Trinity church report that $1,000 was netted by the recent fair and carnival at the Casino.

Mountainside, Garwood and Westfield will build town halls, the voters in all three municipalities having voted in favor of such action.

Westfield Board of Health held a meeting last evening.

NORTH BRANCH.

At the recent elections in this (Branchville) township the fight was centred on the township committeeman and resulted in the defeat of James H. Van Dyke, Republican, of South Branch, by William V. D. Jelliffe, of North Branch Depot, the Democratic candidate by eleven votes. Otherwise the entire Republican ticket was elected, as follows: Township clerk, Henry B. Van Nest; overseer of the poor, William B. Wood; surveyor of the highways, William B. Wood; constable, Charles L. Van Derbeek.

Mr. and Mrs. Abram Du Mont, who live near North Branch Depot, have issued invitations for the celebration of the fiftieth anniversary of their wedding, which will take place at their home on Tuesday, November 17.

Mr. and Mrs. Benjamin Laubenheimer, of Bayonne, have been visiting the latter's parents, Mr. and Mrs. Benjamin Crispin, in Neshanic.

Peter Van Pelt, of Readington, has been obliged to go about on crutches because a crowbar fell on one of his feet and made him lame.

The Christian Endeavor Society of Lamington will hold a masquerade social tonight at the home of William Lane, near here.

Mrs. Arthur S. Moore, of North Branch, has been entertaining Miss Douglass, of Newark, during the past week.

PLAINS AND FANWOOD.

Miss Sadie Lee tendered a party last night to a number of her friends from here and Plainfield. The feature of the evening pleasure was dancing. However, those who did not dance found enjoyment in games and music. During the evening refreshments were served. Friends from Plainfield enjoyed a straw-ride home, Mr. Lee furnishing a team, large box wagon and plenty of straw. The affair was a pleasant one and enjoyed by all.

The annual tax bills will be sent out during the coming week. The rate this year is a little higher than last year on account of the county roads bonds falling due.

Henry Keuhn and daughter, Miss Matilda, are spending several weeks with Mr. Keuhn's daughter, Mrs. Decker, at Hunter, N. Y.

The weekly prayer-meeting will be held in the Methodist church tonight. Rev. W. W. Deiterick will lead the meeting.

Mrs. George Stillger has returned from Brooklyn, where she was called by the death of her sister which occurred Tuesday.

The stereopticon views upon Mission Work at the Baptist church last night were enjoyed by a fair sized audience.

Seeley's mill, which has been closed for several weeks for repairs, will resume work Monday morning.

Only the regular routine business was transacted at the Township Committee meeting held last night.

A number of young people from here and Plainfield held an enjoyable dance last night in Excelsior Hall.

The Ladies' Aid Society of the First M. E. church will hold a tea and sale at the home of Mrs. Nelson A. Miller, on Washington avenue, Friday afternoon, November 20.

REPAIRS IN TIME

sometimes saves the Timepiece. If there is anything wrong with your

CLOCK OR WATCH,

bring it to us at once. Our expert will make it right again, if it can be done by human skill. While you are here take a look at our assortment of what is new in Jewelry.

H. BRINKER
245 West Front St., Plainfield, N. J.

STUDENTS' EYES

Take care of them. Don't neglect the first symptoms of eye trouble. Children's eyes should be most carefully examined if there is any kind of defective vision, headache or eye strain after school work. Our work is careful and thorough and guaranteed.

Stiles & Co.

FREE EXAMINATION BY PHILADELPHIA EYE SPECIALISTS
at 107 East Front Street, Every Thursday.
Hours 11:15 a. m. to 5 p. m.

QUALITY and PRICE

The two vital questions in your piano purchase are, first, quality; second, price. An unsatisfactory piano, in tone and action, is the most annoying article you can have in your home. You dislike to be expending money on it continually to keep it in playing condition.

Hallet & Davis Pianos

Give permanent satisfaction. Come in and examine our new Style B.

We are sure you will have none other than this piano,

The Price Is **$350**

It is Exactly Right

Write for Art Catalogue.

New Pianos to Rent. We rent only new and thoroughly dependable pianos.

$3, $4 and $5 a month.

Telephone 858-R.
Est. 1839.

Hallet & Davis Piano Co.,
G. A. REID, Manager.
170 E. Front St., Plainfield, N.J.

Flor de Timbo

Clear Habana.

Get It at Timbo's

—Advertise in The Daily Press.

P. O. DEFICT DUE TO USE OF FRANKS

That Congressman and Senators using the mails to send broadcast their speeches are largely to blame for the lack of funds in the United States Postoffice Department, is the opinion expressed yesterday by Postmaster Otto C. W. Lang, of Bayonne.

"Just before election," said Mr. Lang, "Congressmen and Senators send out collectively through the mails millions of copies of speeches, some of which were never made on the floor of either House, and on which they pay no postage. The same thing happens frequently during the year.

"If these Congressmen and other government officials were forced to pay postage the Postoffice Department would be entirely self-supporting, and would show a balance in the treasury at the end of the year. As a great deal of this literature is for campaign purposes, it should be paid for at the usual postage rates. If I had my way there would be no free use of the mails."

CHRISTIAN FIELD.

Beginning with Sunday, November 29, and continuing during that week, there will be a special season of prayer at St. Stephen's church.

The first meeting of the Mission Study Classes at the Crescent Avenue Presbyterian church was held last night with a large attendance.

The Women's Home Mission Society of the Crescent Avenue Presbyterian church met yesterday in the church parlors and considered the subject of "The Mexicans."

Mrs. Abram Van Cleef and Miss Pierson had charge of the consecration service at the Park Avenue Baptist church, last night, under the auspices of the Christian Endeavor Society.

The Parish House of St. Stephen's church has again been opened for the fall and winter and preparations are being made for an active season under the direction of the new rector, Rev. Morgan Ashley.

St. Mary's Guild of St. Stephen's church has elected these officers President, Mrs. N. E. Buckley; vice-president, Miss Lillian Bowe; secretary, Miss Mary Jane Tygard; treasurer, Miss Carrie M. Borrup.

The Women's Guild of the Church of the Heavenly Rest has selected these officers: President, Mrs. Juan A. Babcock; first directress, Miss L. Forster; second directress and treasurer, Mrs. Harry Fraleigh; secretary, Mrs. M. A. Grannatt.

The evening service on Sunday has been changed at St. Stephen's church from 4 o'clock in the afternoon to 7:45, and the rector, Rev. Morgan Ashley, will give a short talk each Sunday evening on "The Christian Soldier and His Necessary Armor."

The Plainfield Primary Union will meet Monday afternoon at the Y. M. C. A. at 3:45, instead of 4 o'clock. The devotional exercises will be led by Mrs. Clawson, while the lesson will be taught by Mrs. C. Frank French, and the topic, "Christmas Plans," by Mrs. J. M. Tier. Hereafter the Union will meet every Monday afternoon at 3:45 o'clock.

WOMAN SOLVES PROBLEM.

Abates Nuisance; Gets Kindlings for Self and Neighbors.

Mrs. Almeta McCullough, who got her picture in the papers a year ago when she donned trousers, climbed to the roof of her house and tacked new shingles on, has gotten into the public eye again by tearing down a two-story brick and wooden house near her own house in Division street, New Brunswick. The house had been vacant for some time and boys had started several fires in it. Neighbors were wondering what to do with the place when Mrs. McCullough solved the problem by ripping off the weatherboards and wiping out the eyesore. She has filled her own woodshed and most of the woodsheds in the neighborhood with a winter's supply of kindlings.

Mrs. McCullough, who is a carpet weaver by trade, has earned her own living for years. She was raised on a farm in Somerset county and has always boasted that she could do more work than an ordinary man. When her husband died she continued his carpet weaving business and did the hard work herself, with only the assistance of a boy for the light work.

TAFT GONE TO HOT SPRINGS.

Doesn't Want Politicians to Disturb His Rest.

Cincinnati, Nov. 7.—Judge Taft and Mrs. Taft left here at 9 o'clock for Hot Springs, Va., where they will spend two weeks. Mr. Taft has tried in the three days since the election to do some resting here, but it has been impossible. He has been called upon to deliver three speeches and to talk with a good many politicians.

Mr. Taft has indicated plainly enough that he doesn't care to have his vacation at Hot Springs broken into, but whether the politicians and office-seekers will respect his wishes remains to be seen.

—Use Press want ads. They pay.

TEPPERS 109-111-113 WEST FRONT ST., PLAINFIELD, N. J.

AGENTS STANDARD PATTERNS

Buy Your Underwear Here.

Buy Where the Values and Assortments are Greatest.

There is no extra expense to hamper with here in selling merchandise; no trading stamp expense, amounting to several thousand dollars yearly; no money tied up on book accounts; no losses on bad debts, but a conservative and economical administration of a business, the capital of which is invested only in the buying and selling of merchandise at the lowest prices possible that CASH can command. This policy has made for us some of our staunchest customers. It is bound to impress any thinking person. Make a fair comparison of our values; the best our competitors can do, is to quote values on goods well known for their established price, as low as at Teppers', but when you leave these established priced articles, the saving is clear, and distinctly proves that it pays to shop at Teppers'.

LADIES' UNDERWEAR.

Ladies' Fleeced Ribbed Vests and Pants, heavy weight; all sizes, at.....25c

Ladies' extra heavy Fleeced Ribbed Vests (no pants); sizes 4, 5, 6; 39c value, at...29c

Ladies' Lisle Vests and Pants, medium weight, short and long sleeve vests, knee and ankle length pants; all sizes, 4 to 9, at...50c (Good as those sold for 59c elsewhere.)

Ladies' heavy Ribbed Vests and Pants, short or long sleeves, open or closed pants; made of the best combed yarn; all sizes, 4 to 9, at.....50c (Most stores ask 59c for these.)

Ladies' Half Wool, medium or heavy weight, Ribbed Vests and Pants, long or short sleeves, ankle length pants; sizes 4 to 6; 89c value at 75c; sizes 7 to 9; $1.25 value at.....$1.00

Ladies' All Wool fine Ribbed Vests and Pants, short or long sleeves, ankle length pants; sizes 4 to 6; $1.25 value at.....$1.00
Sizes 7 to 9; $1.50 value at.....$1.25

Ladies' fine Pure Worsted Yarn Ribbed Vests and Pants, short and long sleeves, ankle length pants; 4 to 6; $1.50 value at....$1.25
7 to 9; $1.75 value at.....$1.50

Ladies' Natural Wool and White Merino Vests and Pants; sizes 32 to 46 vests; sizes 28 to 44 pants, half wool, at.....75c (Value $1.00.)

Ladies' Natural Wool or White Merino Vests and Pants; size vests from 32 to 46, pants from 28 to 44; all wool; $1.25 value at.....$1.00

Ladies' Half Wool Ribbed Combination Suits, the "Viola" Brand; $1.50 quality at...$1.10

CHILDREN'S UNDERWEAR.

Small lot Children's Vests and Pants, small sizes, 16 and 18 only; formerly 15c to 25c, to close at.....10c

Small lot Misses' Shaped Ribbed Fleeced Vests, regularly 25c; to close at.....15c

Small lot Boys' Natural Wool Shirts; regularly 50c; to close at.....29c

Boys' Heavy Fleeced Lined Undershirts and Drawers; all sizes; 35c value at.....25c

Misses' Oneita Glove Fitting Combination Suits; fleeced ribbed; regular 50c quality; all sizes, at.....39c

Children's Fine Ribbed Fleeced Vests and Pants.

Sizes	20	22	24	26	28	30	32	34
	14c	16c	18c	20c	22c	24c	26c	28c

Children's White Merino Vests and Pants taped with silk.

Sizes	20	22	24	26	28	30	32	34
	25c	28c	31c	34c	37c	40c	43c	47c

Children's Natural Wool Vests and Pants;

Sizes	20	22	24	26	28	30	32	34
	31c	37c	43c	49c	55c	61c	67c	73c

SAMPLE NET WAISTS.

We secured another lot of beautiful Net Waists, samples of the "Fantana" make; values $4.98 to $6.98; on sale at.....$3.98 (Mostly 36 to 38.)

HAND MADE COAT SWEATERS $2.98.

The finest Zephyr yarn, hand made Coat Sweaters, with pockets; extra heavy weight; colers Oxford and white; $4.00 value at.....$2.98

Watches that Combine Beauty and Accuracy

YOU would find it difficult—impossible almost—to view a handsomer and more elaborate display of fine watches than is exhibited in our watch department.

All the reputable and standard grades of American and Swiss watches are represented in gold, silver and gold-filled cases.

The designs shown are infinitely handsome and refined, and range from the severely plain business-like model to the richly chased and jewelled effects.

When you buy a watch at the "Wiss" Store you are assured of getting the best kind of watch satisfaction—in looks—reliability—wear and price, keep this mind when watch buying.

REPAIRING We do all kinds of watch and clock repairing in a thoroughly satisfactory manner. We make a specialty of fine complicated watches, hall and French clocks.

HAVE you seen our new KRYPTOK BIFOCALS? With these glasses you can see at a distance and nearby with equal ease. The two lenses are so perfectly joined that there are no seams or lines to obstruct your vision and we guarantee perfect satisfaction.

J. WISS & SONS

Jewelry, Silverware, Cut Glass, Culery & Eyeglasses.
683 BROAD STREET, NEWARK.

Now that You've Settled on the HOME—Be Wise and Choose Us For The Furnishings!

Instance Items!

$40 Brass Beds—2 in. cont. posts, 4 ft. 6 in. size	32.00
$24 Brass Beds—2 in. posts all sizes	14.85
$34 Bureaus—Golden oak, bevel mirror	26.50
$15.50 Bureaus—Golden oak, bevel mirror	11.50
$4 Rockers—Carved golden oak, cobbler seat	3.25
$7.50 Rockers—Golden oak	5.95

ALWAYS the largest exclusively Furniture Store in the State, with prices below all others—the additional six-story building now going up next door will give us more room and broader stocks than ever!

And Buying NOW Means CUT PRICES at the "NEW BUILDING SALE"

Store Your Goods in Our Warehouse

"THE OLD RELIABLE HOME FURNISHERS" EST. 1860 INC. 1907
COWPERTHWAIT & VAN HORN CO.
73 MARKET STREET, NEAR PLANE ST., NEWARK, N.J.
Note Name and No. "73" Before Entering Store

The Portland Range Rules Supreme

HEATING STOVES & COOKING RANGES

WE STILL MAINTAIN THE HIGH STANDARD OF STOVES AND RANGES USUALLY FOUND ON OUR FLOOR.

OIL STOVES

The "BEAUTY" and "PERFECTION" Oil Stoves are entirely satisfactory and very necessary at this season of the year.

HOUSEFURNISHING DEPT.

is full of useful and up-to-date Cooking Utensils.

HARDWARE

Largest stock in the City of Builders and Shelf Hardware

Plumbing and Tinning a Specialty.

A. M. GRIFFEN,

119-123 EAST FRONT STREET, PLAINFIELD, N. J.

BROKAW'S CREAMERY

No need to complain of getting poor butter or cream—go to Brokaw's and get his own make, which is always fresh and good. Our specialties are Fresh-made Butter, both salted and unsalted, Rich Milk and Cream, positively Fresh Eggs and everything in the dairy line. The only place in the city where these goods are made on the spot. Call and see our plan and witness the process.

TEL. 293-W 186 E. FRONT STREET

R. W. BARNES.

217 PARK AVE. 'PHONE 344-L.

Pickles of any kind, Olives in bottle or by measure, Fancy and Domestic Cheese, New Honey, Maple Syrup, Peanut Butter, Home-Made Potato Salad and Crullers.

SAMPLE SHOES Always in Stock.

REPAIRING DONE RIGHT.

AMERICAN SHOE and REPAIRING CO.,
156 E. Front St., opp. Woodhull & Martin's.

SPORTS HERE AND THERE

BASEBALL.

As generally expected, George T. Stallings will manage the New York American League team next season. President Frank J. Farrell signed Stallings to a one year's contract Thursday and made this formal announcement:

"After considering numerous offers I have today closed a contract with George T. Stallings to manage the New York American League team. Mr. Stallings assumes his duties with absolute control of the team's affairs. The engagement of Mr. Stallings as manager of the New York team meets with the approval of President Johnson and the club owners of the American League. The New York club has already expended more than $30,000 for new talent to strengthen the team next year and will do its utmost to provide winning ball at American League Park."

Stallings has had long experience as a baseball manager. His first engagement as a player with a major league club was in 1887, when he signed with the Philadelphia club. After he had played with the Torontos in the old Eastern League and then joined the Brooklyns. He went to California later, where he managed the San Jose, Oakland, Stockton and other teams with remarkable success, also winning several pennants. From the Coast Stallings went to the Southern League, where he handled the Augusta and Nashville teams with more success. He became the manager of the Philadelphia National League team in 1898, remaining on the job for a year and a half. Because of trouble in the team Stallings finally suspended Lajoie, and as John I. Rogers would not stand for this penalty Stallings resigned.

When the American League put a club in Detroit Stallings was placed in charge. He remained at the helm until the end of the season of 1902, when because of friction with President Ban Johnson he left Detroit and took hold of the Buffalo Eastern League team. He remained in Buffalo four years and won two championships with a team that was one of the best in the minor leagues. He sold out his interest in the Buffalo club after the season of 1906 and remained idle the following year. Last spring Stallings took hold of the Newark Eastern League team. He had practically nothing to begin with, but wise selections and clever manipulation he soon moulded the Newark team into a well oiled machine which came within an ace of beating out Baltimore for the pennant.

FOOTBALL.

A compilation of the points made by the group of teams composed of Harvard, Yale, Princeton, Pennsylvania, Cornell, the Navy and the Army shows that more men have made touchdowns for the Navy than for any of the others. In fact as many different midshipmen have made points in that way as there are players on the team, for eleven men have carried the ball over an opponent's goal line. The Navy's scoring operations therefore appear to be pretty comprehensive, with all the men more or less proficient in the work. Doubtless some of these points were due to taking advantage of an emergency when it arose, but even so the figures show a general alertness on the part of the players in making the most of chances. Jones, Clay, Dalton, Lange and Richardson of the back field have made touchdowns, as have Wright, guard; Reinecke, tackle, and King, Reirsnidef and Cobb, ends, and others.

Eight Yale players have made touchdowns—Coy the big majority, with eight—including, besides Coy, Daly, Wheaton, Warren, Philbin and Brides, all backs. The only line man to make a touchdown to date is Kilpatrick, end; but it by no means follows that the preponderance of backs in the work foreshadows the work that is to come. Most of the Yale backs are horses for work, but the tackles are likely to be used more in carrying the ball from now on. Still, that doesn't mean that touchdowns necessarily may be expected from them. Again, the man who makes the most touchdowns isn't always the best ground gainer, though in the cases of Coy and Hollenback, the Pennsylvania fullback, they have a final and decisive punch which comes in handy for taking the pigskin the last yard or so.

Hollenback leads in touchdowns with nine. Other Quakers who have gone over the line are Manier, Young, Townsend and Menas, backs; and Scarlett, Sommers, Gadton and Ferrier, line men. Ten different ones in all have done so, the most of any next to the Navy. Five Harvard players have planted the ball behind the posts. They are Nourse, centre; and White, Smith, Corbett and Cutting, backs. White has scored the bulk of the touchdowns—seven. Eight different Princetonians have gone across. The work has been fairly well divided among Read, Pfeffer, Welch, Bergin, Coxe, McCrohan and Carlburg, backs and ends. Cornell's touchdowns have been made by three players, Walder, fullback, who leads with seven, and Hutchison and Mowe. Six members of the Army team have made touchdowns.

The scoring has been scattered pretty equally among the six, who are Browne, Chamberlain, Johnson, Taylor, Dean and Greble. The first named has two while the others have one each, according to the figures. Scarlett of Pennsylvania is the best kicker of goals from touchdowns, with sixteen to date. Northcroft of the Navy has kicked fifteen and Burr of Harvard, ten. Others are as follows: Philoon, Army, five; Burch, Yale, three; Lange, Navy, three; Hobbs, Yale, two; Kennard, Harvard, one; Gardner, Cornell, one; Coy, Yale, five; Walder, Cornell, six; Caldwell, Cornell, three, Daly, Yale, two; McKay, Harvard, two; Marks, Pennsylvania, one; Holt, Yale, one; Waller, Princeton, six. Field goals have been kicked by Kennard, Harvard; Means, Pennsylvania, and Caldwell, Cornell, with two each, and Burr, Harvard; Cunningham, Princeton; Dean, West Point, and Wheaton, Yale, one each.

COUNTY AGRICULTURISTS HOLD FIRST FALL MEETING.

The Union County Board of Agriculture held its first meeting for the fall and winter Thursday in the court-house, and as an opening meeting the attendance was large. The meeting was held for the purpose of outlining and formulating plans for the coming campaign, which promise to be a year of activity and results.

Considerable time was spent in discussing the question of establishing garden and agriculture branches througout the county schools, which will be submitted to the various Boards of Education for their approval. If the plan meets with success a series of prizes will be offered for the best individual work and for the best work done collectively by a school. The board also decided to attend the meeting of the general institutes held yearly at Summit and Plainfield. A delegation will also be appointed to attend the farmers' institute at the State Farm, New Brunswick, which will be in session for five days.

The matter of urging the trolley companies to carry small freight was also brought before the board by the committee on freight and transportation, and the matter was held under consideration by that body, awaiting later action. After a further discussion of matters in general, pertaining to the farming interests of the county, the meeting adjourned.

Merrell Higgins, of this city, has been visiting his parents, Mr. and Mrs. William H. Higgins, of North Branch.

GOMPERS IS PRIMED FOR HIS MEDICINE

Washington, Nov. 7.—Ready to answer for his course in the campaign, Samuel Gompers, president of the American Federation of Labor, left here yesterday for Denver, where the annual meeting of that organization begins Monday.

Mr. Gompers said he is not a candidate for re-election in the sense of seeking the office, although he would gladly serve again.

"I am, however, in the American Federation of Labor to stay," said he, "and if I do not stay as president I shall stay in the ranks. I think I have done right.

"I have endeavored to give voice to the wrongs of labor and to have them righted. I was told at the beginning of the campaign that a gentleman high in the Republican party said he would burn brushwood behind me so fast that I should be eaten up by the fire.

"I knew I risked that when I began the fight in the cause of labor."

STATE NEWS BRIEFLY TOLD

George Manlove, of Paulsboro, picked a quart of second crop raspberries yesterday.

The freeholders of Salem and Cumberland counties are building an iron bridge over the Maurice river, the dividing line, at a cost of $18,000.

In no section of South Jersey was there a happier pair of old folks than Mr. and Mrs. Edward R. Lacy, of Richmond, who yesterday celebrated their golden wedding anniversary.

Joseph Changren, of Passaic, and employed by a Paterson contractor, fell into a mixing receptacle containing lime yesterday afternoon and was severely burned about the hands. He was attended at the General Hospital.

Government authorities have opener bids for blowing up the wreck of the steamship Gulf Stream, which stranded in a heavy fog five years ago near the mouth of Anglesea Harbor, became a total loss and has since been a menace to the Anglesea fishing fleet.

The public utility corporations of Bridgeton have been assessed upon the gross business they have done during the past year, and the franchise tax to be paid to the city theasury will be $3,389.43. This is a slight increase over the amount paid last year.

At the instance of his sister, Harry Darlington, of 8 Pearl street, Camden, was locked up yesterday pending an examination as to his mental condition. His sister said that he is addicted to the use of opium and when under the influence of the drug his relatives are in fear that he will do them bodily harm.

While a strong wind was blowing last night fire broke out in the large ware sheds of the old Warrick Glass Works, at South Glassboro, now used by the Whitney Glass Company for storing stock. Several thousand dollars' worth of glass, packed in hay and white pine boxes, was stored in the building. The loss is heavy.

There was a meeting of the Paterson General Hospital third annual Saturday and Sunday collection committee last evening. The members of the committee were determined to push forward the work and make the Saturday and Sunday collection of 1908 exceed those of any other year. The amount reported collected to date is $1,362.90.

In honor of his elevation to the office of assistant grand lecturer of the First Capitular District of New Jersey, Royal Arch Masons, John D. Brandriff was tendered a reception last night by the Millville chapter. A number of the grand officers delivered addresses. Guests from all parts of the State, Philadelphia and New York attended. The affair closed with a banquet.

Frank, the twelve-year-old son of Peter F. Sisco, a keeper in the State prison at Trenton, who says his stepmother abuses him, was taken from Paterson to his home in Trenton yesterday by C. C. Shelby, of the S. P. C. C. Frank ran away to the home of his grandmother, Mrs. Sprague, of Riverside, seven weeks ago. He has returned to his father, but managed to elude his father two weeks ago in Newark, and walked back to Paterson.

FREIGHT CAR SMASHES AUTO; TWO MEN DAZED.

An automobile running at high speed dashed across the Rahway Valley Railroad crossing of the county road late Thursday afternoon, near Aldene, despite the warning of the flagman. As a result a freight car attached to an engine struck the automobile, cutting off the two rear seats of the tonneau.

Charles Query, of New Rochelle, and Joseph Calvert, of Brooklyn, were thrown out upon the road. Dr. Charles W. MacConnell was summoned and revived the wounded men. Calvert was so dazed from shock that he was removed to the Elizabeth General Hospital for treatment. The machine was patched by the driver, who was uninjured, and proceded to its destination.

ON WATER WAGON FOR THREE YEARS

Otto Harkemann will have to refrain from another "glorious spree" for three years if he wants to keep out of State prison. Judge Booraem showed him the folly of his course yesterday, at New Brunswick, and he looked as if he agreed with the court.

It was a "glorious spree" which landed him in court yesterday. Otto is not a bad fellow at heart. Anyone can tell that by looking at him. He has the soldierly bearing of a youth reared in Germany, and he has the intelligent face of a boy of good family. His parents are refined and educated residents of Germany, his father being a professor in a college. Otto came to this country six years ago to seek his own fortune. He had a little money saved up, and he thought there would be no trouble in getting a clerkship. He is an excellent penman and an expert bookkeeper, but clerks were not in demand when he landed.

After haunting the employment agencies for days and watching his money diminish, he was glad to accept a job as a farm hand for Joseph Hauck at Stelton. He was willing to do anything to get a start in America. He worked faithfully for a month, and then the excitement of Stelton farm life told upon his strenuous German blood, and he broke loose. He stole five of the farmer's choices chickens, went to New Brunswick, exchanged them for drink, and felt good. He put up at the Waldorf Hotel, on Peace street, over night and in the morning stole $21 from the place, and hit the trail for New York. He cashed his money in along the Bowery and the more gilded resorts on the side streets off Broadway. When his money was gone and he sobered up he felt remorse. He came back and apologized to the hotel man, and offered to work for him to make restitution. The hotel man caused his arrest.

Judge Booraem told him this morning that he looked like a man of too much intelligence to be before the court on such a charge, and said he believed that drink was the cause of his trouble. He placed him in charge of the probation officer for three years, with the understanding that if he becomes intoxicated again within that time that he will have to go to prison. The probation officer will try to get a job for him.

WORKMAN FALLS 75 FEET OFF GAS TANK

An accident that may end fatally occurred yesterday at the great oil tank being constructed by the Public Service Corporation, in Duffield avenue, Jersey City. The tank is as large as an ordinary gasometer one sees erected on gas plants. It is seventy-five feet high and about forty feet in diameter.

Ralph Boggori, 27 years old, of 237 Wallace avenue, a painter, climbed to the top of the tank to paint the iron-work. He is minus several fingers, and in attempting to scale the rim of the "moat" that surrounds the big tank, he lost his hold and fell the whole distance of seventy-five feet and was wedged in between the outer wall of the well and the edge of the tank. Police were summoned and an ambulance telephoned for.

When Dr. Whelan, ambulance surgeon of the City Hospital, arrived on the scene and climbed to the top of the tank he found that workmen had already rigged a derrick worked by block and falls. The doctor volunteered to go down to the bottom of the "moat," and was lowered in a sling of the rope. He was followed by Policeman "Tom" Hearn. The doctor found Boggori almost unconscious from a lacerated scalp wound and suffering from severe bruises. He dressed the wounds. A chair was lowered and the wounded man fastened to it and hauled up. Then the doctor and the policeman were hauled up in turn. Beggori was taken to the City Hospital. Crowds gathered to watch the rescue. They could only surmise what was going on down in the tank when the work of rescue was going on. They gave a great cheer when the wounded man in the chair appeared at the top of the big iron tank and was lowered to the ground, and renewed the cheers when the brave doctor and policeman appeared above the top rim of the big tank.

PERSONAL.

Mr. and Mrs. Aaron Van DerVeer, of this city, have been visiting relatives at Somerville.

Mrs. Lewis Labaw, of Harlingen, has been visiting Mrs. Berne Egel, of West Front street.

Mrs. Baltus Mellick, of this city, has been visiting her sister, Mrs. Frank Carpenter, of North Branch.

Mr. and Mrs. Eugene Cave, of this city, have been visiting Mr. and Mrs. Alexander Grant, of Whitehouse, for several days.

Fred Haberle, who has been with his wife at Matawan during her severe illness, has returned to Plainfield for a few days.

THE DAILY PRESS.

Home News. Independent in Politics.

A. L. FORCE, Editor and Proprietor.

Published Daily, except Sunday, at 3 p. m.

106 North Avenue. Telephone 61

Two cents a copy. Ten cents a week. $5.00 a year in advance. Delivered by carrier or by mail. No extra charge for papers mailed to points in the U. S. and Canada.

The Daily Press has the most complete carrier and mail service of any paper in the metropolitan district.

Any subscriber failing to receive a single issue will confer a favor by notifying the business office.

Advertising rates mailed on application.

Copy for Change of Advertisements to ensure change the same day must be at the office by 9 a. m.

Branch Office.

Newark—F. N. Sommer, 794 Broad Street (Advertiser Building).

Nov. 7 In History.

1492—Columbus explored the San Salvador river in Cuba.

1873—The Virginius massacre; 53 of the Cuban filibusters captured with the Virginius on Oct. 31 shot by the Spanish authorities.

1898—Cuban assembly organized.

1901—Earl Li Hung Chang, Chinese statesman, died; born 1823.

ASTRONOMICAL EVENTS.

Sun sets 4:46, rises 6:35; moon sets 6:41 a. m.; 2:58 a. m., eastern time, full moon in constellation Aries, opposite the sun; planet Mercury visible low in east before sunrise.

Plainfield, N. J., November 7, 1908.

And we say again, W. W. Smalley would make a capital speaker for the House.

After all, Charles N. Fowler was not so far off when he predicted that Taft would carry New Jersey by 75,000.

The triumph of Joseph S. Frelinghuysen furnishes substantial proof that a mud-slinging campaign does not pay.

It is not a matter of record yet that either "The Peerless One" or "The Farmer-orator" will quit chasing political rainbows.

Having received a plurality of votes in that State, nobody will begrudge Mr. Taft singing to his heart's content, "Maryland, My Maryland."

A reproduction of the accepted design for the proposed fire house, together with an explanation of the interior arrangements, will be found on the first page of today's issue. The design reflects great credit on that bright young architect, Harold Hall.

THIEF MEETS HIS MATCH.

Challenges Farmer to Take Him, and He Is Taken.

Wesley Applegate, of Dayton, was surprised when he went home yesterday to hear some one walking about the upper part of his house. He knew that his wife had gone out to attend a church meeting, and he called upstairs, demanding to know who was there.

"If you want to see me, come up," called back a man's voice. "If you are a better man than me you can take me." The farmer bounded up the steps and was met with a blow. The two clinched and rolled about the floor, but the farmer was too much for the stranger, and soon had him overpowered and bound hand and foot.

The burglar said he was Harry Featherson, but refused to say where he belonged. "I'm a thief," he said, "I'm no hypocrite. I am willing to take a chance, and when I get caught I am willing to take my medicine." He had the farmer's best overcoat on when arrested and had gathered a bundle of underclothing together. He was locked up at New Brunswick.

A MILLION FOR MISSIONS.

Appropriation by the General Committee of the Methodist Church

An appropriation of $1,060,000 to carry on its work next year in Africa and China was made by the General Committee of Foreign Missions of the Methodist Episcopal church in annual session at St. Louis, Mo., yesterday. This is the amount collected last year by the Methodist churches in the United States.

Dr. Homer Eaton, of New York, read the Treasurer's report, showing combined receipts of $1,342,336.06 and disbursements of $1,397,621.76.

Miss Della Voehl, of Grove street, is visiting at Monticello, Sullivan county, New York.

Headquarters for

Gibsons

RYE.

E. C. Westcott, Agent.

115 East Front Street.

The Children in Heaven

17th of a Series on Heaven by REV. DR CHARLES E. HERRING

What about the children in the other world? Will they grow and develop in that world so as to be beyond all our recognition? Longfellow has written these verses regarding the children in the other life:

Not as a child shall we again behold her,
For when, with raptures wild,
In our embraces, we again enfold her,
She will not be a child.

But a fair maiden, in her Father's mansion,
Clothed with celestial grace,
And beautiful with all the soul's expansion,
Shall we behold her face.

You say you are not quite sure that you will be perfectly happy in heaven if the children you have loved, are not still children; but don't you suppose that there will be something in that developed child that will more than satisfy your parental longings? She will be beautiful with all the soul's expansion.

Someone has given us this beautoful thought with regard to the particular joys of the other world:

"Though the spirts of the just will all be made perfect in heaven, yet we must allow for a relative perfection; a perfection of each in his own order; a perfection not excluding such peculiarities as enter into personal identity; a perfection in a word that admits of degrees. While, therefore, we may think of the state of the prophets, apostles martyrs, and prominent saints as highest in eminence, we may think of infants as highest in loveliness."

There will then be something about them that will reveal the fact to us, that they are our children, even though they have developed. They will develop along the lines that will make us love them as we loved them on earth. They will make progress, of course, but not at all on the same lines with those who have passed out of the world after many years of experience with the world's sin.

They will still be our children, and we shall be perfectly satisfied when we meet them. Herder gives us this beautiful parable which he entitles "Early Death." Early in the morning a damsel went into the garden to gather for herself a wreath of beautiful roses. She saw before her only buds, closed and half-open, suffused with dew, fresh and fragrant.

"Not yet will I pluck you," said the damsel. "I will wait till the genial sun opens your bosoms, then ye will smile in lovlier tints, and breathe a sweeter odor."

She came again at noon, and behold! the worm had revelled in the open roses; the sun had faded them; and they looked languid, lifeless, and pale. The maiden went. The next morning she gathered her flowers early.

Those children whom God loves best, he gathers early out of this life, before sin smites them,—before its blight touches their hearts. The paradise of children is a high stage of heavenly blessedness. The most righteous adult cannot attain to it, because his spirit has received deeper stains of sin.

There is something very suggestive in these beautiful words of Herder. Each has his own order and place in that heavenly world. There is a stage of blessedness the children will occupy. The death of a little child is like the snow flakes that dissolves in the air before it is touched with a stain of earth. The charm of childhood will never pass away from the children who have entered the heavenly world in infancy. We can think of them developing under angelic instructors, yet with all that development, there will remain the beautiful characteristics of childhood that made them so lovable. Your meeting with them will more than satisfy the longing of your heart, for we shall take to that world, not only our character and our capacity, but our longing. There will come over us no radical change. Our deep seated longings here will be our longings there, and we have the assurance that heaven will not disappoint those longings.

SUNDAY IN THE CHURCHES

Baptist.

First—Rev. Dr. J. A. Chambliss, pastor 10:30, preaching; 2:30, Sunday-school; 7:45, preaching.

Park Avenue—Rev. A. E. Finn, pastor.—10:30, preaching; 2:45, Bible school; 7:45, preaching.

Faith Chapel—Rev. J. W. Musson, pastor—9:30, Chinese Sunday-school; 10:45, preaching, subject, "The Queen of the Graces;" 2:45, Sunday-school; 3:00, Baraca Class; 7:00, Christian Endeavor; 7:45, preaching, subject, "God's Secret Revealed."

Mt. Olive—M. W. Vaughan, D. D., pastor—11:00, preaching, 3:00, Sunday-school; 7:45, preaching.

Calvary—Rev. G. W. Bailey, pastor—10:45, preaching; 3:30, Sunday-school; 7:45, preaching.

Colored Mission, corner Second Street and Central Avenue—11:00 a. m., preaching; 3:00, Sunday-school; 8:00, preaching.

Ebenezer, Filmore Avenue—Rev. David W. Cannon, pastor—11:00, preaching, 3:00, Sunday-school; 8:00, preaching.

The Shiloh—Rev. M. A. Alexander, pastor—11:00 and 8:00, preaching; 3:00, Sunday-school.

Reformed.

Trinity—Rev. Dr. Cornelius Schenck, pastor-emeritus—10:30, preaching by Rev. E. P. Johnson, D. D., of New Brunswick, subject, "Not Our Home;" 2:30, Sunday-school; 6:45, Christian Endeavor meeting; 7:45, special sermon by Mr. Johnson to Young Men, in honor of Y. M. C. A. anniversary, subject "Our Duty to the Young Man."

German—Rev. C. H. Schneegas, pastor—10:45, preaching in German; no evening service.

Marconnier chapel—Rev. J. Tucker Lansdale, pastor—11:00, preaching; 3:00, Sunday-school; 7:45, preaching.

Presbyterian.

First Presbyterian—Rev. Charles E. Herring, Ph. D., pastor—10:00, Sunday-school; 11:00, preaching; 7:00, Christian Endeavor meeting; 7:45, preaching.

Crescent Avenue—Rev. Dr. John Sheridan Zelie, pastor—10:30 and 7:45, preaching; 2:30, Sunday-school.

Hope chapel—Rev. L. R. Howard, pastor—10:30 and 7:45, preaching.

Warren chapel—Rev. J. O. McKelvey, pastor—10:30, preaching; 2:45, Sunday-school; 8:00, preaching.

Bethel chapel—Rev. F. D. Tildon, pastor—Services 11 a. m. and 8 p. m.

Episcopal.

Grace church—Rector, Rev. E. Vicars Stevenson—7:30, Holy Communion; 10:30, morning prayer, Litany and sermon; first Sunday in the month Holy Communion and sermon; 3:00 p. m., Sunday-school; 4:30 p. m., choral even song.

Church of the Heavenly Rest—Rev. Charles Townsend, rector—8:00, Holy Communion; 9:45, Sunday-school; 11:00, morning prayer; 4:00, evening prayer.

St. Stephen's—7:30, low celebration; 9:45, Sunday-school; 11:00, matins, litany and sermon; 7:45, evensong.

Holy Cross—Rector, Rev. George A. Warner—7:30 a. m., holy communion, 9:45 a. m., Sunday-school meets in parish house (the first Sunday of each month children's service in the church at 9:45 a. m., with morning prayer followed by Holy Communion service at 11:00 a. m.); 10:00 a. m., rector's Bible class for young men and women in the parish house; 11:00 a. m., morning prayer and sermon; 7:45 p. m., evensong and sermon.

Grace Church Colored Mission—Rev. J. H. Simons, curate—7:30 a. m., Holy Communion; 9:30, a. m., Sunday-school; 11:00 a. m., morning prayer and sermon; 8:00 p. m., evensong and sermon.

Methodist Episcopal.

First—Rev. A. C. McCrea, pastor—10:30, address by Dr. W. E. Harvey in the interest of the local Y. M. C. A.; 2:30, Sunday-school; 7:00, Epworth League, leader, George M. Rittenhouse, topic, "Church Building;" 7:45, preaching, subject, "Youth's Beautitude."

Monroe Avenue M. E.—Rev. Charles S. Kemble, pastor—11:00, preaching by Rev. J. H. McMurray, of Nyack; 3:00, Sunday-school; 7:15, Epworth League meeting; 8:00, preaching by Mr. McMurray.

Mt. Zion A. M. E.—Rev. J. T. Diggs, pastor—11:00, preaching; 3:00, Sunday-school; 8:00, preaching.

Grace M. E.—Rev. Ora J. Shoop, pastor—10:30, preaching, subject, "The Rock-like Christian in the Making;" 2:30, Sunday-school; 7:00, vesper service of Epworth League; 7:45, service in interest to local Y. M. C. A.

Roman Catholics.

St. Mary's—Rev. Bernard M. Bogan, rector—Masses, 6:30, 7:30, 8:30, 9:30, 10:30 a. m.; Sunday school at 2:30; vespers at 3:30.

St. Joseph's—Rev. William H. Miller, rector—Masses at 8:30 and 10:30 a. m.; Sunday-school at 3:00; benediction of the blessed sacrament at 3:30.

Congregational.

Congregational church — Rev. C. L. Goodrich, pastor—10:30, address by Mr. John Nicalson, of New York; 11:45, Sunday-school; 7:45, special musical service.

Swedish Evangelical Pilgrim church—Rev. Theodore Englund, pastor—10:30, Sunday-school; 4:00, Young People's meeting; 8:00, preaching.

Friends.

Meeting house, Watchung avenue and Third street—Meeting First-day at 11:00 a. m.

Unitarian.

All Souls'—Rev. A. C. Nickerson, pastor—10:30, preaching; 12:00, Sunday-school.

Lutheran

German Lutheran—Swedish service, 8 Sunday-school; 10:30, preaching in German; 8:00, preaching in Swedish.

St. Peter's German Lutheran—Rev. J. Duerschner, pastor—Grove street—9:30, Sunday-school; 10:30, preaching in German; 8:00, preaching in Swedish.

Christian Science.

Services 11 a. m., in room 323, Babcock building.

Disciples of Christ.

Christian Church—10:30, preaching by Rev. Wm. P. Squires, subject, "The Great Confession; 3:00, Sunday-school; 8:00, preaching by Mr. Squires, subject, "The Transfiguration."

Not Classified.

Gospel Mission, East Front street and Bank place—7:30 p. m.

Salvation Army—11:00 and 3:00, services; 8:00, preaching.

West End Tabernacle—3:00, Sunday-school and Baraca class; 8:00, Rev. Geo. L. Gardner will speak.

Plainfield Rescue Mission—In W. C. T. U. rooms, 8:00 p. m., Mr. S. P. Perren will speak.

W. C. T. U.—4:00 p. m., Rev. A. E. Finn will speak.

Y. M. C. A.—4:00 p. m.

EXECUTOR'S SETTLEMENT—Notice is hereby given, That the account of the subscriber, executrix of Roland Conrow, deceased, will be audited and stated by the Surrogate, and reported for settlement to the Orphan's Court of the County of Union, on Wednesday, the ninth day of December next.

Dated November 4, 1908.

11 7 5 oaw MAUDE M. CONROW.

BUTTERICK PATTERNS and THE DELINEATOR

The Woodhull & Martin Store

PROGRAM
FOR TONIGHT'S FREE CONCERT
FROM 8 TO 9 O'CLOCK.

No.	PART I.	
1	Telescope March	Seltzer
	Pryor's Band.	
2	Mat-ri-mony—Coon Song	McKenna
	May Irwin.	
3	Midsummer Waltz	Marigold
	Pryor's Band.	
4	Man Without a Woman	Rogers
	Billy Murray.	
5	Austrian Army Bugle Calls Waltz	Tlusty
	Pryor's Band.	
6	The Last Rose of Summer is the Sweetest Song of All	Sidney
	Harry Macdonough and Haydn Quartet.	
7	Ole Virginny Days March	Rollinson
	Pryor's Band.	
8	Childhood—Tenor Solo	Mills
	Harry Macdonough.	
9	Our Director March	Bigelow
	Pryor's Band.	
10	The Heart Bowed Down	Balfe
	Alan Turner.	

No.	PART II.	
1	Mr. Black Man—Two Step	Pryor
	Victor Orchestra.	
2	Good Bye, Sweet Marie	Mills
	Harry Macdonough and Haydn Quartet.	
3	Twilight Shadows—Bell Solo	Tobana
	Chris Chapman.	
4	Because I'm Married Now	Comic Song
	Billy Murray.	
5	Marguerite Waltz	Gounod's Faust
	Pryor's Orchestra.	
6	Dreaming—Tenor Solo	Dailey
	Harry Macdonough.	
7	"Red Mill" March	Herbert
	Pryor's Band.	
8	Stein Song	Bullard
	Haydn Quartet.	
9	The Preacher and the Bear	Arizonia
	Arthur Collins.	
10	Before the Mast	Lurendean
	Victor Orchestra.	

SPECIAL SALE MONDAY

Import Samples of FINE CHINA, FRUIT DISHES, CAKE PLATES and SALAD BOWLS

At 98c Each.

Actual Selling Price from 1.50 to 2.50.

NOW ON EXHIBITION IN THE EAST WINDOWS.

This sale comes just in the nick of time, affording you an excellent opportunity to secure some elegant Christmas gifts for a little money.

EXCLUSIVE AGENTS FOR OSTERMOOR MATTRESSES

The Woodhull & Martin Store.

ONE DAY ONLY
TUESDAY, NOV. 10,

Parlors Hotel Kensington, Plainfield.

Office Hours from 9 A. M. until 4 P. M.

We manufacture a pair of glasses for $1 with a 10-year gold filed frame, which with the examination that we give, cannot be duplicated today by anyone in the optical business.

There is no one today in the United States who fit the eyes as we do. If you have ever been fitted to glasses by others, you understand what the test is—how you have to read letters and tell the optician what you want. We do not fit that way, but take the exact measurements of the eye from the pupil without using any drops, nor do we ask any questions or use test cards hung on the wall.

DON'T SUFFER WITH HEADACHES.

We have produced astonishing results from brain fag, nervous debility, insomnia, dizziness, nausea, WATERY EYES, blurry vision and other troubles caused by EYE STRAIN. We have corrected by the use of glasses, cross eyes and Astigmatism by our scientific methods.

THE EDWARD E. DAMMERS CO.,
301 Old South Building.
294 Washington St., Boston, Mass.
11 5 4

THE FIRST NATIONAL BANK OF PLAINFIELD.

Officers and Directors

A. J. BRUNSON, President
J. A. SMITH, Vice-President
D. M. RUNYON, Cashier

W. R. Codington — P. J. Ziglio
J. A. Hubbard — E. H. Bird
B. F. Coriell — C. Frank French

Accounts of Corporations Societies and Individuals receive our best attention.

—Advertise in The Daily Press.

My?

Look at Your

Gloves

Come to Peck's

FURNITURE

Yes, Furniture and lots of it, too; best of all the price, saving on each piece, something we are all looking for, just the very best for the money and we certainly give it in all our lines, especially now in Furniture. Beds and Bedding, that's just why our business is growing all the time.

Portiers & Lace Curtains

Largest assortment always, patterns a little nicer, quality better and prices lower. You can depend on that.

CARPETS, RUGS, MATTINGS, LINOLEUM, SHADES and BRASS RODS

SHIRLEY & JOHNSTON

BABCOCK BUILDING, PLAINFIELD, N. J.

Blankets and Lace Curtains
Cleaned at

KELLER'S

'PHONE 857-J 125 PARK AVENUE

THERE ARE MANY REASONS

why you should carry your account with this bank. Its growth, strength, and successful management commends it to its patrons, and invites new business.

3% INTEREST ON SATISFACTORY DAILY BALANCES.

CITY NATIONAL BANK

STOP, READ, CONSIDER

Money earning interest is the right step toward future success, and insures comfort in old age.

Open an account now with

The Plainfield Savings Bank.

4% Interest

JACK HORNER 26 SOMERSET ST TEL. 869-W.

Pierce, Cleveland, Crawford and Arrow Bicycles. Renting, Repairing and Sundries Vulcanizing a specialty. Baby Carriages Repaired and Retired. Work called for and delivered.

USE PRESS WANT ADS

NEWS IN THE SUBURBS.

SOUTH PLAINFIELD.

A party of merry young people gathered yesterday evening at the home of Lorena Harris, in honor of her twelfth birthday. An enjoyable time was pased with games and music. These were present: Lizzie Geary, Margaret McGuire, John Miller, Irene Miller, Edith Ayers, Florence Bunting, John Ball, William Ball, Laura Teeple, Willie Teeple, Katie Richards, Julia Richards, Elwood Johnson, May Sofield, Loretta Dan and Mrs. Sofield, Marion Bigley, Mr. C. Kelley, Mabel Pace, Annie Pohl, Lloyd Harris, Lorena Harris, Joseph Harlow, Joseph Horn, Gladys Thorne, Eddie Hannan, Eddie Norman Victor Attlee.

The Lord's Supper will be observed at the conclusion of the morning service at the Baptist church tomorrow. The evening service will be given over to the Christian Endeavor Society, which will hold a special session. It will be in charge of H. J. Hansen, secretary of the county Union.

Miss Grace Norman is staying with her grandmother at South River.

(Additional suburban news on page 2.)

EXPLAINS RAISED VALUES

(Continued from page 1.)

body to the County Board of Taxation to allow this increase, but before action was taken, the valuations had been increased to a figure that made an increase in the tax rate unnecessary.

"I have gone into this subject at some length, in order that a clear understanding might be had as to what has been done in the interest of the borough.

"It was perhaps through me that Senator Frelinghuysen was interested in urging a raise in the county valuations. I felt that it would benefit the whole county, and particularly our borough, provided that such a raise was fairly and equitably made, and this I have urged whenever I had the opportunity. I believe, however, that there is a general feeling among our taxpayers that this has not been done, that while our assessor has made a large increase that many other sections have not put up their valuations correspondingly.

"I also know that among some of our taxpayers there is a feeling that they have been unjustly discriminated against in the work of our local assessor. revious to the passage of the present law creating the County Board of Taxation, the work of our assessor was subject to review and change by the Mayor and Council, but with the change in the law, this power of revision was taken from the local governing body, and lodged with the County Board of Taxation. Whatever may be said in favor of the law giving the County Board power to equalize valuations betweer the various taxing districts, which power they now have, I believe that the equalizing of valuations between individuals in a community can best be done by the community itself. Whether it be done by the Mayor and Council, as formerly, or by a local board created for the particular purpose, is perhaps not so important.

"Under such a system, the work of the assessor could be carefully scrutinized, and inequalities corrected before the assessment has been accepted, and the tax bills sent out. It seems reasonable to suppose that any assessor would approve of this and would welcome such assistance because, no matter how hard he may try to be fair, errors in judgment must occur, which errors could be corrected and the final result made more generally satisfactory.

"I ask your consideration of the suggestions here made, and if, after giving the matter thought, they meet with your approval, I would be glad to co-operate with you in an effort to have the present law amended."

When the Mayor had finished reading, the Councilmen talked over his explanation at some length, all of them agreeing with him in his suggestions. Mr. VanArsdale made reference to the Plainfield tax agitation brought about by the Rushmore signs and declared it would be a good thing to have the full assessment list published. There were other comments but no action followed.

Suicide Found in Woods.

Austin Taylor, a mechanic, who disappeared on October 22, was found dead in the Hopper Woods, near Hackensack, yesterday morning by Winfield Provost, while hunting rabbits. Taylor had shot himself in the right temple with a .22-calibre revolver, which was still clutched in his hand. He was 39 and single. Taylor lived with his married sister, and his relatives know of no reason for such an act.

Sentence Suspended.

In the city court this morning, sentence was suspended on Herbert Hand, charged with disorderly conduct at the theatre and resisting arrest. Special Officer John King, who took him in custody, refused to press any charge against him and this carried weight with Judge Runyon. Before quitting the court room, Hand apologized to King and expressed regret at his action.

CHLOROFORMED ALL AND STOLE THE SAFE

Philadelphia, Nov. 7.—The theft of a 500-pound safe full of jewelry from a house in which the five inmates had been chloroformed, one after the other, was reported to the police, yesterday by Charles O. Haimowitz, a photographer, of 713 Morris street, where the robbery took place.

According to Haimowitz's narrative, the thieves entered by forcing a kitchen window; then probably stole upstairs, rendered the family insensible with the drug, planned to get the heavy iron safe out of the rear second story window; failed at that, and carried it down the stairway and away. The housebreakers also took a lot of clothing, Haimowitz says, and ransacked every drawer in the place. He says the contents of the safe were worth $500.

Detectives are making an investigation, but say they have no clues to the identity of the burglars, and Haimowitz declares he has none.

Haimowitz and his wife were sleeping on the second floor with a 16 months old baby. In the next bedroom to the rear was Bessie Feinstein, Mrs. Haimowitz's sister. In another room was Meyer Feinstein.

When the members of the family compared notes this morning all complained of nausea and giddiness, as if they had been drugged.

BANK TELLER SENT TO PRISON.

Pleas Made in Vain for Man Whose $20,000 Shortage Was Made Good.

Robert Ohnmeiss, for several years teller and assistant treasurer of the Marine Trust Company of Atlantic City, was sentenced by Judge Higbee at May's Landing, yesterday to two years in State prison for misappropriating funds of the institution aggregating $20,000. When indicted by the Grand Jury he pleaded guilty.

The shortage was all made good. A number of prominent citizens, including Congressman John J. Gardner, addressed the court in his behalf.

DEATH TRACED TO FOOTBALL.

Player Dies of Pneumonia Following Injuries.

Austin, Tex., Nov. 7.—Ernest Dickson, 21 years old, right end of the University of Arkansas football team, who was injured in the game with the Oklahoma University last Friday, died here last night.

After being hurt, he accompanied the team to Austin to play Texas University, but upon his arrival here pneumonia set in. He was taken to a sanitarium, where he died.

New Rule for Admission to Bar.

An amendment to its rules was announced by the Supreme Court yesterday at Trenton governing the examination of candidates for certificates to practice law in New Jersey. Hereafter when attorneys from other States apply for examination in this State they will be relieved of the necessity of qualfying here as to their preliminary examination, provided they shall have practiced law in their own State for more than ten years.

—Daily Press want ads. pay.

John S. Lewis

Artesian Well Contractor.

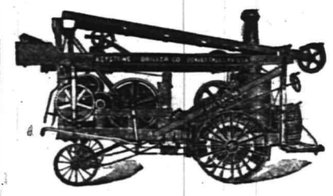

Estimates Cheerfully Given.

Box 173, Scotch Plains, N. J.

ASK FOR THE FISHER HOLDBACK

The old style holdback for blinds affords a roosting place for birds and causes ugly stains to disfigure the sides of the house under the blinds. Notice this carefully and then you will want

The FISHER HOLDBACK

to prove it. No bird can roost on this.

Geo. H. Fisher, 224 MANSON PLACE PLAINFIELD

1 16 th s tf c

FREE FREE

A 25c CAKE OF

Keeler's Cold Cream Soap

will be given to every purchaser of a 50c jar of

KEELER'S SUPERIOR COLD CREAM.

(Nature's Skin Food.) A toilet necessity. Delightfully fine and dainty. Completely protects a delicate skin from the effects of your summer outing and the coming wintry winds. Call and have it demonstrated at

RANDOLPH'S PHARMACY.

Sizes 15c to $1.50.

"The cream that is different." 10 27 3mo

CELEBRATED WHITE LABEL GOODS

1908 PACKING

Noted for their Fine Flavor, Wholesomeness and Absolute Purity.

Fancy Sifted Sugar Peas, Fancy Little Gem Peas, Fancy Sweet Champion Peas, Fancy Whole Asparagus, Fancy Asparagus Points, Fancy Asparagus Tips, Fancy New Canned Tomatoes.

SPECIAL PRICED BY THE DOZEN

NEUMAN BROS.

GROCERS

Watchung Avenue and Fifth Street. Telephone 760.

Efficient and rapid delivery service to all parts of the city or borough.

MONO

Fireproof Storage Warehouse.

Separate Rooms, Fireproof Partitions. Clean, Dry, Secure.

Inspection Invited—Open 8 a. m. to 6 p. m.

FURNITURE REMOVED WITH CARE.

Telephone 522-W. Opposite freight depot.

BIG PIANO SALE

THIS WEEK ONLY

Must and will be sold regardless of price at **Hadley's Piano Storage Salesrooms.** Several standard makes among them, Chickering, Steinway, Weber, Schumann and others, full size, Uprights **$25, $50 and $75.** New Bailey & Radle Pianos, the Bankrupt stock of an agent, **$125,** was $275. Squares given away. We have the goods and defy competition. Beware of canvassers and agents and save the commission. Why pay $200 more for a piano because it is on a polished floor. Call and be convinced, bargains guaranteed. Installments $5.00. Sale Positive—all at Once—Don't Delay.

Hadley's Piano Salesrooms, 315 W. Front St. Open Evenings

BIJOU THEATRE

Latest Moving Pictures.

TODAY'S FEATURE

Leah, the Forsaken

BURNS THE BARBER

THIS WEEK, SATURDAY

FREE TO EVERY CUSTOMER, A SAMPLE BOX OF MENTOLATUM TO TAKE HOME.

A FREE POLISH WITH EVERY SHAVE

UNION BARBER SHOP 212 Watchung Ave.

CANARY BIRDS

All Singers. Cages, Seeds, etc

KURZHALS

Theatre Building, West 2d St.

A. M. RUNYON & SON, UNDERTAKERS.

125 Park Avenue. Telephone No. 40.

Office open day and night.

Office of Hillside Cemetery

New York Office—50 Great Jones Street, Tel. call, 3345-Spring.

New York Embalmers License—1220.

New York Registered Licensed Undertaker No. 315.

T. A. MOORE.

UNDERTAKER AND EMBALMER.

Office—508 Watchung Ave. 'Phone 790

Residence—614 East 6th St. " 741-R

New York Office, 27 Great Jones St.

Telephone Call, 3249-Spring.

OFFICE OPEN DAY AND NIGHT.

Established 1879

P. CASEY & SON.

UNDERTAKERS AND EMBALMERS.

Office 116 Park Av., Tel. 884-w. Res., 417 W. 3d St., Tel. 903-R. Office open day and night. N. Y. office 16 E. 22d St. Tel. 2694 Gramercy

GEO. W. COLE.

UNDERTAKER & EMBALMER.

209 West Second St. Telephone 153.

OFFICE OPEN DAY AND NIGHT.

DIED.

THOMAS—At Muhlenberg Hospital, Plainfield, after a short illness, Thomas L. Thomas, aged 27.

Relatives and friends are invited to attend the funeral services to be held at the late residence, 20 Charles street, Westfield, N. J., Saturday evening, Nov. 7, at 8 o'clock. Interment at Greenwood Cemetery, Brooklyn, on Sunday at 12 o'clock.

STEPHENSON—Entered into rest, November 6, 1908, at the residence of her son-in-law, William T. Sharp, 1220 East Front street, Plainfield, N. J., Anna M., widow of Frederick R. Stephenson, in the 86th year of her age.

Service and interment in Brooklyn at the convenience of her family.

LOIZEAUX—On Wednesday, November 4, Celia Sanderson, wife of Paul J. Loizeaux.

Funeral from her late residence, No. 1 Brook avenue, North Plainfield, on Sunday, November 8, at 2 p. m. 11 5 3

Classified Advertisements

Rates for advertisements under this heading one cent a word for first insertion, one half a cent a word for consecutive insertions of the same advertisement running for less than one month, one month, fifty cents a line (6 words to a line), double rate for advertisement set in capitals.

No advertisements received for less than ten cents.

Copy for death and marriage notices and classified advertising accepted up to 2:30 p. m.

THE DAILY PRESS is not at liberty to give any information regarding advertisements that require an address in care of this office. Persons answering these ads. should mail or leave answers as stated in advertisements.

Help Wanted.

WANTED—White nurse girl, about 18, to care for children. Call afternoons, 955 West Sixth street. 10 30 tf

WANTED—Woman as chambermaid and expert laundress; Irish Catholic preferred; only best city references. 750 Belvidere avenue. 11 5 3

WANTED—Woman to take home washing, including shirts; state price per dozen. Address "Wash," care Daily Press. 11 6 3

WANTED—Twenty general houseworkers with good references at once; also chambermaids and laundresses for good positions. Murray's Registry, 726 West Front street. 'Phone 666. 11 6 2

WANTED — Strong, white girl, willing to learn housework. 166 Grove street. 11 6 tf

GIRL wanted for general housework. Call 80 Fairview Ave. 11 7 3

GOOD hand sewer wanted. Call evenings, 424 West Front St. 11 7 3

UNION tinners wanted. M. Armstrong, 130 Watchung Ave.

OFFICE BOY, 16 to 17 years of age, wanted in home office of large fire insurance company in New York. Must be graduate of grammar school or high school by preference. State age, education, references. Address F. I. C., care Press. 11 5 3

WANTED—Reliable servant for housework; two in family; German or Danish preferred; references required. 1021 East Seventh street. 11 5 3

WANTED—A chambermaid and waitress; must have references. 526 West Seventh street. 11 5 tf

WANTED — (White) cook and laundress; good references required. Apply 42 Sycamore avenue. 11 5 3

Wanted—Miscellaneous.

WANTED—Five rooms and bath, with heat; no children. Address H. O., care Daily Press. 11 7 3

WANTED—Geese and duck feather beds; highest prices guaranteed. C. L. Robison, General Delivery, Plainfield, N. J. 10 28 1m

WANTED—Jobbing and cleaning, all kinds; furnaces cared for. James Turner, 318 Fillmore avenue. 11 5 3

WANTED—Two or more furnished rooms with privilege light housekeeping; on line of trolley. Give particulars, rent, etc. Address E. M., Press office. 10 2 tf

Chas. L. Stanley,

159 East Front St. 'Phone 928.

Headquarters for choice Cut Flowers and Potted Plants.

Floral design work a specialty.

45,000 feet of glass. South Ave.

L. L. MANNING & SON, STEAM GRANITE WORKS.

Corner Central Avenue and West Front street. Opposite First Baptist Church.

Miscellaneous.

MANURE and soil for sale; bulbs for sale and planted; shubbery and trees trimmed, etc. Welsh, 405 Park avenue. Tel. 680-R. 11 6 6

TIME to plant privit hedges, fruit trees, grape vines, small fruit, etc. Address, Hurlburt & Colburn, Rural 1, Plainfield, N. J. 10 14 tf

MRS. BONY, high class dressmaker; French model, fine remodelling; moderate prices. 182 Somerset street. 10 14 1m

TO GIVE AWAY—Fine canna bulbs (tall red). First come, first served. L. V. F. Randolph. 11 6 3

H. H. BUTLER, D. V. S., graduate American Veterinary College, N. Y., pet animals a specialty. OFFICE AT HEDDEN'S livery, 118 East Fourth street. Telephone 114-J. 10 24 tf

L. SPEAR pays the highest prices for gentlmen's cast-off clothing and shoes; send postal; will call. 335 Watchung avenue. 10 9 1m

CEMENT sidewalks of all kinds, made and laid; satisfaction guaranteed. For prices address Hand & Hand, Scotch Plains. 10 29 tf

CESSPOOLS and vaults cleaned, built and repaired at reasonable prices. T. M. Ingraham, Plainfield, R. F. D. No. 1. 10 20 tf

ASHES AND RUBBISH removed. Manure and top soil sold by George Miller, 518 West Fourth street. 11 5 3

WE PAY unusually high prices for furniture, antiques, etc., in good condition. Exchange. Tel. 901-R. 9 11 tf

CARPET and Colonial rugweaver. 645 East Second street. 11 7 1m

YOUNG man don't be afraid. We start you housekeeping with very little money. Call Exchange, 325 West Front street. 9 11 tf

STORE your furniture with the Plainfield Storage Company; reasonable rates. Orders left for moving vans, Nagle's, Front and Grove Sts 1 4 tf

BABIES crochet sacques for sale; all prices; also ladies' knitted sweaters made to order. Mrs. Mayer, 54 Pearl street, North Plainfield. tf

P. H. LATOURETTE, auctioneer; sales promptly attended to; satisfaction guaranteed. 326 West Front street. 2 10 tf

BEFORE selling your furniture see Latourette, 326 West Front St. tf

Situations Wanted.

WOMAN wants cleaning by the day. 211 New street; up stairs. 11 5 6

YOUNG girl wants position as chambermaid and waitress or light housework, without washing. Address Girl, care Press. 11 5 3

WHITE woman wants place general housework or cooking in small family. Call 402 East Fifth street. 11 7 2

SITUATIONS wanted; competent cooks, general houseworkers, waitresses, laundresses and others. (all nationalities). Hall's Employment Agency, Station driveway. Telephone 322-J. 10 29 1m

TWO girls want situations; one as chambermaid, other as cook, or will accept separate positions. Address Friends, care Press. 11 7 3

RESPECTABLE woman wants washing and ironing to take home, or by the day. 630 West Fourth street. 11 7 3

WANT washing to take home. Apply 616 West Third street. 11 5 3

SWEDISH girl wants position as waitress or light housework. Call 454 West Fourth street. 11 5 3

YOUNG colored girl wishes position as nurse or chambermaid and waitress. 423 West Fourth St. 10 31 6

WOMAN wants sweeping and cleaning by the day. 434 West Second street. 11 5 6

COLORED man wants furnaces to take care of; $5 per month; thoroughly experienced. Edward Parson, 327 Cottage place. 11 5 6

Real Estate Agents.

I HAVE a number of clients who wish to purchase, rent and exchange property. Please send full particulars to L. M. Leek, 1209 South Second street, or 97 Cedar street, room 1107, New York City. 11 7 2

REAL ESTATE for sale, rent or exchange. Edmund Rushmore, 20 North avenue, telephone No. 46 Plainfield; 42 Broadway, New York 10 10 tf

THOSE desiring to own a farm should consult one who has been selling farms for years, and he is yours truly, William Henry Rogers 136 Park avenue, Plainfield; telephone 44. tf

REAL ESTAE for sale, rent and exchange at bargain figures, insurance in strong companies at lowest rates; money loaned on real estate Chickstun & Eramons, 197 North avenue

Poultry and Eggs.

PLYMOUTH Rock hens for sale. 145 Manning avenue. 11 4 3

For Rent.

CHEAP rooms for man and wife. J. Manley, Insurance, 321 Park avenue. 10 9 tf

HOUSE to let, 7 rooms; adults only; 432 West Sixth street. Inquire at 430. 10 17 tf

10-ROOM house; all improvemens; to let; 1230 Park avenue. Inquire J. F. Ten Eyck, 218 West Front street, Rowley's drug store. 10 22 tf

BARN for rent. 142 East Fifth street. 10 31 6

TO LET—Two apartments of 3 rooms each, in new building, 213 and 215 Westervelt avenue; rent $9 a month to good tenants. J. V. E. Vanderhoef, at Woodhull & Martin's store. 10 31 tf

3 AND 4 ROOM FLAT to let. S. Mann, 919 West Third street. 10 28 tf

FOR RENT—Four-room flat. Inquire John Ross, 339 East Sixth St. 11 7 tf

HOUSE to let; city water; $9.00. George Finger, 120 West Front St.

TO LET—House, 8 rooms; all improvements; No. 222 West Second street. Apply to J. E. Martine. 11 7 3

FOR RENT—East Fifth street, 10 room house; all improvements; might be arranged for boarding-house; desirable location. Apply J. E. Giles, 35 Grove street, city. 1 17 2

FOR RENT—Eleven-room house, with bath; large heater; all improvements; good neighborhood; corner lot 62x144 feet; rent $35 per month. Inquire W. C. Hubbard, 111 West Fifth street. Telephone 121-R. 11 2 tf

TO LET—Four nice rooms with wash tubs, 221 Plainfield avenue; also three rooms with bath at 223 Plainfield avenue. Inquire Frank Linke, 227 West Front St.

FOR RENT—House at 86 Fairview avenue. Inquire on premises. 11 7 4

FOR RENT—Six rooms; part improvements; good neighborhood; central; $15. Apply 35 Grove St. 11 7 3

TO LET—Five-room flat, all improvements; $17; no children. 428 Watchung Ave. 11 7 3

HOUSE to let; city water and toilet; $15 month; 940 West Fourth street. Inquire D. E. Mundy, upper Somerset street. 11 5 3

FOR RENT—Two new houses opposite my garden; modern, convenient; ready about December 1st. L. V. F. Randolph. 11 6 6

TO LET—Beautiful 9-room house, bath and furnace; $25 per month. Brookside Farm, South Plainfield. 11 6 3

APARTMENT to let, December 1, in the Bristol, corner Central avenue and Front street. Inquire L. L. Manning. 11 5 3

TO LET OR FOR SALE—320 Somerset street, Plainfield; twelve rooms and bath; electric lights; city water; all modern improvements; grounds 80x420. Apply M. M. Golding, 133 West 65th street, New York city. 11 5 6

TO LET—Furnished rooms or three rooms for light housekeeping. Address Mrs. B., Press office. 11 4 4

FOR RENT—Five-room flat, in centre of town; city water, gas and toilet; reasonable rent; nicely decorated rooms. Inquire E. M. French, 171 North avenue. 10 17 tf

TO LET—Six large rooms; apartment; good condition; 204 Clinton avenue; also 4 rooms, 644 Essex street; also 1426 Williver street, near Safe Works; house 26 Harmony street. Inquire J. Sachar, 731 West Third street. 10 27 tf

TO LET—Six-room house; city water, bath. Inquire 442 West Sixth street. 10 30 tf

FOR RENT—Two new houses, within five minutes of North avenue station; all improvements; 7 and 8 rooms; $25 and $30 a month. J. V. E. Vanderhoef, at Woodhull & Martin Co. 10 26 tf

6-ROOM house to let. Stony Brook place. Inquire J. F. Ten Eyck, 218 West Front street, Rowley's drug store. 10 22 tf

FOR RENT — Large 12-room house; all improvements; fine condition; excellent location; 6 minutes walk to North avenue R. R. station; rent $50 a month. Address A. M. Lederer, 117 West Front street. 10 12 tf

FURNISHED rooms, with improvements for light housekeeping. 445 Orchard place. 10 7 tf

LARGE, light, airy rooms for rent in nice neighborhood. Apply 225 East Fifth street. 6 8 tf

Lost and Found.

LOST—Gold bracelet, yesterday, on Front street. Finder please return to 17 Rockview Terrace. 11 7 2

LOST—On Friday morning, a sum of money in bills. Liberal reward if returned to 324 Franklin place.

For Sale.

FOR SALE—We have several real good cars for sale cheap, owners buying 1909 cars from us. Thompson's Garage, 413 Park avenue. 10 28 tf

FOR SALE—Ten minutes from main station, on trolley; 12 rooms; all improvements; stable; lot 70x440; only $4,000. Choice lots only $300; suitable for $3,000 houses. Ira L. La Rue, 152 North avenue. 6 11 tf

FOR SALE—1906 Logan 2-cylinder runabout, shaft drive, solid tires, top, etc.; a real good car; $175. 1905 autocar, 2-cylinder touring car, exceptionally good shape; $200. 1905 2-cylinder Ford, light, side entrance, touring car, excellent shape, fully equipped, $300. 1906 2-cylinder Ford touring car, used but little; fully equipped; top, etc.; $325. These cars have been taken in trade for new cars and must be sold quickly. Thompson, 413 Park avenue. 11 5 3

FOR SALE—500 fence posts cheap; bought as cord wood. Jos. Harrigan, Netherwood. 11 5 3

FOR SALE—The fine residential property of the late William Graydon; Eighth street, corner Central avenue; plot 167x158 feet. J. T. Vail, 177 North avenue. 10 16 tf

FOR SALE—Cheapest lot in Plainfield, 159 feet on one street, 125 feet on the other; 3 minutes walk from station; price $400. F. M. Bacon, 419 West Fifth street. 10 20 tf

PIANO for sale; very reasonable. Inquire 29 Somerset street. 11 6 3

HORSE for sale cheap; suitable for light farm or delivery work. Laundry, 535 North avenue. 11 5 3

FOR SALE—Saddle and light harness, prize winning bay cob, ridden and driven by ladies; perfect cross-country jumper; $175. Milton Mendel, Park avenue. Telephone 507-J. Plainfield. 10 31 6

LADY in mourning wishes to dispose of several suits. Size 34. Address Reasonable, care Daily Press. 11 5 3

FOR SALE—Axminster rug, 9x12; sewing machine and kitchen cabinet. Address Axminster, care Press. 11 4 6

FOR SALE—Large double heater stove. 431 West Fifth St. 11 7 3

A NUMBER of iron bedsteads for sale; bought them at a bargain price and will sell them so; also several pieces of antique china and belthware. R. Murray, auctioneer, 715 West Front St. 11 7 3

FOR SALE—Two houses, No. 238 East Fifth and 323 East Sixth. For information, address, Frank T. Clawson, 525 Park Ave. 11 7 tf

OLD papers for sale; put up in packages of 100 copies for 10c. Apply at this office. tf

HOUSE and lot for sale, 407 New street; 8 rooms; $3,100. Apply 237 East Fifth street. 10 28 1m

FOR SALE—The finest lot in Plainfield, on which to build a row of apartment houses Chas L. Moffett, attorney, Woodhull & Martin building, Plainfield, N. J. 2 11 tf

Rooms and Board.

GOOD accommodations; low rates. Boyce's Hotel, 97 Somerset St. tf

TO LET—Lodgers only, one or two furnished rooms; good location; all improvements. Address Box 36, care Daily Press. 11 5 3

DESIRABLE rooms with board, also table board. 134 Crescent avenue. 11 7 1m

TO LET—Pleasant, sunny front room, in private family. Address G, care Press. 11 7 3

TWO nicely furnished steam heated rooms with board. 602 Central avenue. 11 6 1m

PLEASANT room to let, with board; hot water heat. 21 Sandford avenue. 10 26 tf

FURNISHED rooms to let; first and second floors; all improvements. 97 Jackson avenue. 11 2 6

724 WATCHUNG AVE., near Seventh street, desirable rooms with first class board. 10 14 1m

FURNISHED room, light and airy; heated; in nice neighborhood, near centre of town. Call 334 East Fifth street. 10 7 tf

FURNISHED rooms, light and airy, in nice neighborhood, near centre of town. 225 East Fifth St. 7 17 tf

Money to Loan.

MONEY TO LOAN on bond and mortgage. Mulford, opposite Depot. 12 28 tf

$25,000 TO LOAN at 5 per cent. in sums to suit, on good mortgages. Elston M. French, 171 North avenue. 9 19 tf

MORTGAGES placed on good security. Francis J. Blatz, First National Bank Building. 8 21 tf

MONEY to loan on band and mortgage. Charles L. Moffett, attorney, Woodhull & Martin building. 12 18 tf

TO LOAN—Money on good mortgages. George F. Brown, 94 Somerset street. tf

LOANS negotiated. J. T. Vail. 1 14 tf

AMUSEMENTS.

De Witt C. Jennings, now appearing with Miss May Irwin in "Mrs. Peckham's Carouse" at the Garrick Theatre, has signed a contract to appear under the management of Charles Frohman for the next two years.

Charles Frohman has decided to produce before the end of the present season a comedy in three acts, "The Marriage of the Star," by Alexander Bisson, the author of "The Masked Ball," "La Femme," "Ma Gouvermante," and "On and Off."

Miss Ethel Barrymore is the next Charles Frohman star who will appear in New York in a new play. Mr. Frohman will bring Miss Barrymore to New York in November for a season in "Lady Frederick," by W. Somerset Maugham, who is also the author of "Jack Straw."

At Proctor's Theatre, Newark, for the week beginning November 9, the headliner will The Fadetted, an orchestra of twenty-two young women under the leadership of Miss Caroline B. Nichols. Melbourne McDowell and Virginia Drew Trescott in a high class dramatic sketch entitled "The Man of the People." Third on the bill will be the famous Empire City Four, singing comedians. The Rossow Niogots and their comedy and scientific exhibition of the art of self defense. Foster and Foster will present a musical comedy entitled "The Volunteer Pianist." Hayward, Pistol and Company in a comedy sketch called "The King of Blackwellis," the Serrell Brothers will do a comedy bicycle act. Cook and Stevens, a team of colored entertainers, and new motion pictures.

Marie Cahill opened her new musical play, "The Boys and Betty," at Wallack's Theatre, New York, last Monday night, and scored the greatest success of her continuously successful starring career. There is no doubt that the play marks an advance in the development of the American idea of the musical play, and, as a medium for unfolding the comprehensive abilities of the charming star, it is the best she has ever had. To George V. Hobart goes the laurel for at last turning out a sane and interesting story with music, and to Silvio Hein as well for a multitude of haunting melodies which dovetail with the book and aid materially in the handling of the play. The production is a triumph. There is a multitude of new scenic effects never before attempted in musical plays.

Fortunate indeed is the theatrical manager who can honestly state that the seething pre-election excitement has not had any effect upon the attractions under his direction. Wagenhals and Kemper not only make this boast in the case of Eugene Walter's human American play, "Paid in Full," which at Weber's Theatre in New York as well as in other important cities is playing to such large receipts as to cause envy in the camps of the chiefs of the campaign fund. Successes like that of "Paid in Full" are rarely achieved. There has not been a dozen of them in the history of the American drama, starting with "Uncle Tom's Cabin," and including "The Banker's Daughter," "Jim the Penman" and "The Old Homestead." Only plays true to life in theme, plot and characterization are enduring. "Paid in Full" above all other dramas of the day is notable not only for its dramatic technique but for that much more important quality which we are pleased to term "human interest."

"Little Nemo," Klaw & Erlanger's big musical comedy, made a deep impression at its first production at the New Amsterdam Theatre. The enormous audience was perfectly delighted and the critics unanimous in their praise. Paraphrasing a witticism of Joseph Cawthorn, Klaw & Erlanger do not have to prove that they have a big show—they admit it. T. W. White, of The Herald, in his review of "Little Nemo," wrote: "The 'bigness' of the production, the quantity as well as quality of what was provided, astonished the audience. There was in the first act alone enough of scenic and costume display, of music that was enjoyed and applauded, to equip any ordinary three act 'show.' In fact, when the first curtain had gone down to a salvo of applause the remark heard was: 'They can't keep the pace they have set. They must have crowded everything into the first act. I'm afraid the finish will be tame—it can't help being after such a first act send-off.'"

$50 A MONTH FOR LIFE.

How would you like $50 a month for life to come to you twenty years from today and to come in regular monthly checks?

That is exactly what you can have through the New Monthly Income Policy of The Prudential when issued on the Endowment plan. Every man likes to feel certain in his later years, when he may have to stop work, there is something left for him, something coming in, and that he will not have to worry about it coming regularly.

Write to-day—now, while you think of it—to the Home Office of The Prudential, Newark, N. J., and ask for one of the most interesting books on life insurance ever written.

—Daily Press want ads. pay.

ONLY ONE.

The Record in Plainfield Is a Unique One.

If the reader has a "bad back" or anq kidney ill and is looking for relief and cure, better depend on the only remedy endorsed by people you know. Doan's Kidney Pills relieve quickly—cure permanently. Plainfield citizens testify to this. Here is a case of it:

A. C. Lazzi, 44 Elm place, Plainfield, N. J., says: "I have used Doan's Kidney Pills off and on for five years and from my experience feel that I cannot give them too much praise. I have to do a great deal of stooping at my work and I think that my kidneys became weakened in this way. I suffered from a dull, grinding pain in my back, and also had attack of rheumatism. Another source of annoyance was the irregular action of the kidney secretions. While suffering from a spell of this trouble I began using Doan's Kidney Pills, procured from Randolph's Prahmacy and shortly after I was well again. Since then hard work has brought on one or two slight attacks of backache but a few doses of Doan's Kidney Pills have never failed to give me instant relief."

For sale by all dealers. Price 50 cents. Foster-Milburn Co., Buffalo, New York, sole agents for the United States.

Remember the name—Doan's—and take no other.

Victor Talking Machines and Edison Phonographs.

We carry the most complete stock of machines, cabinets and records in the city.

If you have not heard the latest machines and records come in and we will be glad to play them for you. Come in anyway.

We have machines at all prices and sell them on easy terms.

H. V. LOUGH
150 E. FRONT STREET
Open Day and Evening.
Winter and Master PLAYER PIANOS

Advertised Mail Matter.

E. H. BIRD, P. M
NOVEMBER 2, 1908.

2 Abrams, Mr M L	Phillips, S J
Bass, Mr Joseph	Parson, Mr Artie
Benson, Mr F C	Peck, Rev. F A
Benjamin, Mrs E W	Pincus, Mr. Jos
Creveling, Mr F	Putnam, Mrs J M
2 Clum, Mr J W	Redfield, Mr H L
Clark, Mrs A I	Ruzner, Mr W J
Dickinson, Mrs A J	Seeley, Mr H E
Davis, Miss I W	Simela, John
Dirsh, Simon S	Smith, John
Dupuy, C M	Smith, Mr H E
Foster, Mr John	Sullivan, Annie
Florist, care Mr Vallmer	Spliatro, S
Flossie	Short, D W
Gilbert, Mr Dan	Revels., Miss S J
Herris, Miss Fran	Scrymser, Miss N I
Hill, Miss Betty	Therman, Mr G M
Henry, Mrs J C	Terresett, S
Kelly, Mr Frank	Therman, Mr C M
Kelsting, Mr Carl	Vander Muehlen, A
Martin, Mr G E	2 Watchung Wood Co
McCall, Mrs A	Wells, Miss C E
Metz, Miss Anna	Watson, Mr P
Mason, Miss Effie	Wheelr, A V
Nevins, Mr	Weed, Miss Yarie
	Workman, W M

(PLEASE SAY ADVERTISED.)

Wm. H. Kirch,
CARPENTER AND BUILDER.
66 Duer Street.
Tel. 402 J.
Estimates cheerfully given.
Jobbing promptly attended to.

TITUS H. LAURY
MASON AND BUILDER.
Office, 323 East Front Street.
Tile Setting, Mantel and Front Work.
Telephone 464-L.

BLUESTONE
GEO. DALLEI
Dealer in New York and Pennsylvania Bluestone. Flagging, Curbing and Guttering done promptly and at lowest cost.
657 South Second St. Plainfield, N. J.
Flagging 13c sq. ft. Curbing 45c running ft.
10 26 1m

BOHL & VAN NEST
We are in a position to furnish the carpenters and builders of Plainfield and vicinity with
Sash, Blinds, Doors and all kinds of millwork at reasonable rates.
Estimates cheerfully given.
218-220 East 4th St. 10 13 1mo

OYSTERS! OYSTERS!
They R in Season. The Very Best
Also Choice Meats, Poultry and Fish.
Hams and Bacon.
F. Neidig, 94 Somerset St.
Telephone 781

EDUCATIONAL.

The Hartridge School
RE-OPENED SEPTEMBER 22.
New Building, West Seventh Street, cor. Arlington Avenue.
A Private School carefully graded throughout.
Special teachers of French, German, Music Art and Calisthenics.
Kindergarten Department
In charge of two teachers
Elementary Department
For girls through the 7th grade and for boys through the 4th grade.
Boys' Department.
In charge of Master.
Academic Department
Five grades—General Course and College Preparatory.
Music Department
In charge of Miss Winifred Bauer (Sister of Harold Bauer.)
Gymnasium
In-door play-room and bowling alley for rainy days.
Number of pupils in each grade limited.
EMELYN B. HARTRIDGE, Principal.
107 West Seventh Street.

Plainfield Business College and School of English
Students may enter at any time
Day and Night Sessions.
PROF. A. S. HERR, Prin & Propr.
Woodhull & Martin Bldg. Tel. 796-W
SEND FOR INFORMATION

THIRTEENTH SEASON.
MR. FREDERICK F. DAWES
Assistant teacher with Mr. T. George Dodworth, 12 East 49th St., New York,
Classes for Dancing and Polite Training
at Seminary Hall, Plainfield, N. J.
Commencing Tuesday, Oct. 13, 1908. 9 22 2mo

MAURICE KAUFMAN
SOLO VIOLINIST.
(Late Concert Master Russian Symphony Society, N. Y.)
has resumed Instruction in Plainfield. Address 200 West 78th Street, New York, or 203 West 9th Street, Plainfield, in care of Mr. E. Arthur Janke.
9 12 6m. tu th s

CHAS. M. SUHR
TEACHER OF PIANO.
614 E. 6th Street. Tel. 741-W

Kodaks AND Supplies
Developing, Printing and Enlarging.
The Photo Store,
129 North Avenue.

ESTATE OF THOMAS BIRCH KING, Deceased. Pursuant to the order of George T. Parrot, Surrogate of the County of Union, made on the application of the undersigned, executors of said deceased, notice is hereby given to the creditors of said deceased to exhibit to the subscribers under oath or affirmation their claims and demands against the estate of said deceased within nine months from the thirtieth day of October, 1908, or they will be forever barred from prosecuting or recovering the same against the subscribers.
THOMAS BIRCH KING, Jr.,
EVERETT MORGAN, Executors.
Walter L. Hetfield, Jr., Proctor.
10 31 9s

ESTATE OF SAMUEL GIBSON, Deceased. Pursuant to the order of George T. Parrot, Surrogate of the County of Union, made on the application of the undersigned, administrator of said deceased, notice is hereby given to the creditors of said deceased to exhibit to the subscriber under oath or affirmation their claims and demands against the estate of said deceased within nine months from the thirtieth day of October, 1908, or they will be forever barred from prosecuting or recovering the same against the subscriber.
GEORGE W. COLE, Administrator.
10 31 9s

HELLO!
The Oldest Horse Clipper in Town.
Prices are Low, Because
JOHN V. KEIDERLING says so.
Sycamore Street, between Fourth and Fifth Streets. 10 14 1m

E. B. Maynard's
Tonsorial Parlors. Electrical Massage for face and hair. First-class work. Children's Hair Cutting a specialty.
Tel. No. 754-R.
141 NORTH AVENUE.

Cleaning, Pressing and Dyeing.
Monthly Contracts.
Pressing called for and delivered.
EVENING DRESSES A SPECIALTY.
Ladies' Waists Cleaned, 25 cents upwards
Gents' Suits Cleaned $1.50
We do our own work at
M. A. Brown's, 218 West Second St.

Now is the time when you need a
STOVE
and you may as well buy a good stove at a very Low Price. We are selling Stoves—Good Stoves—at low prices.
KADESH & LEVINE,
23 Somerset St.

TURKISH BATHS!
TAKE ONE
Ladies Mornings, Gentlemen Afternoons
Take Trolley to Sanitarium,
Somerset Street.

STATIONERY AND TOYS.
HARPER,
411 PARK AVENUE.

NOTICE.
Highest prices paid for Men's Old Clothing Don't throw them away
L. Richard, - - 17 Somerset St.

COAL DEALERS

Difference In Coal.
All coals may look alike to some people, but compare our "Lehigh" Coal with the Coal you bought somewhere else and you will see a difference.
You will notice that our Coal Burns Brighter, Gives More Heat, and Lasts Longer than any other Coal you ever bought before.
Boice, Runyon & Co.,
Coal, Lumber and Masons Materials,
Park Ave., opp. North Ave.,
Plainfield, N. J.

JOS. HARRIGAN
OLD COMPANY'S LEHIGH COAL
929 South Avenue
Telephone 193.
The best time to order your winter supply of
COAL
is now. Do not forget that
NASH
is ready to supply you.
Telephones 357-W
Evenings 371-W.
OFFICE—686 SOUTH SECOND ST.

TenEyck & Harris,
Dealers' Inn
LEHIGH VALLEY COAL.
Office: Rowley's Drug Store, 218 West Front Street. Telephone 23-L.

Coal I have on hand some very fine Hard and Medium Coal. All kept undersheds. Pea Coal. **Coal**
25 cents a ton reduction on cash orders.
L. A. RHEAUME,
148 East Fourth St. Telephone 449-W
Yard, 674 South Second St. Telephone 238.

GEORGE O. STEVENS
747 West Front St.

R. L. CLINE
(Successor to C. H. Rugg & Co.)
Best Quality Lehigh Coal
Yard and office 130 West Third St. Tel. 93.

Vail
JEWELER AND OPTICIAN
103 Park Ave.,
calls your attention to his
Rimless Glasses.
They Look Good and You See Good.

Central R. R. News Stands
You can get it at the C. R. R. News Stands, both depots, Plainfield Daily Press and Elizabeth Journal, on sale at both stands, Philadelphia Morning, Evening and Sunday Papers. Largest assortment of Magazines and Weekly Papers in the city. Back numbers procured. Brooklyn Papers, English Publications. Daily and Sunday Papers delivered. Orders left at stand receive prompt attention. Open Sundays.
F. M. WAGNER, Manager.

LADIES' EUREKA PROTECTOR
GUARANTEED.
Now on sale at the Corset Counters of
A. E. Force & Co.
Woodhull & Martin Co.
M. & A. Tepper Bros.
ASK TO SEE THEM.
10 10 2mos

JOHN WIRTH
(Successor to Henry Hafka.)
Bakery and Confectionery.
201-203 West Front St. Tel. No. 723.
All orders delivered at short notice.

PIANO TUNING
Repairing and Regulating
E. D. YOUNG
Tel. 944-W 10 16 tf 1135 W. Front St.

HOTELS.

WETUMPKA INN
EAST SEVENTH AND WASHINGTON STS.
Open November 1st
E. G. HULLING, Prop'r.
Formerly of the Hotel Waldron, North Asbury Park, N. J. Thoroughly remodeled, newly furnished, painted and decorated. Steam heat, baths, electric lights, gas. Rooms single, double and en suite. Write for literature.

HOTEL WALDORF
EAST FRONT STREET
HENRY WINDHAM, Prop.
Gottfried Kruger's Extra Beer on draught. Imported Wines, Liquors and Cigars. Hotel accommodations and private Dining-Rroom.

HOTEL KENSINGTON
(Licensed.)
WM. J. POULSON, Prop.
107-109-111 North Avenue.
Everything New and Up-to-date
An Inspection Solicited.

THE
Hotel IROQUOIS
Conducted on the European Plan
Park Ave. and Second St.

DRUGGISTS.

THINK IT OVER!
When you are making up your daily list what you need from the drug store. We have it, and will send it promptly. We have the only "Free Wagon Delivery" in the city.
C. M. Nagle's Pharmacy,
Front and Grove Sts. 'Phone 516.

Complete Line of
REXALL
Goods at
MILLER'S PHARMACY
Park Ave. & 4th St. Tel. 208.

Hodge's Pharmacy.
Y. M. C. A. Building.
BELLE MEAD SWEETS.
Tel. 62.

Coffee That Proves Its Value
Genuine value, that's what you want when you buy Coffee, and you get it every time when you purchase our Famous Mocha and Java—the Coffee that is so Delicious and Satisfactory, and sold by us at a moderate price.
Prompt, Free Deliveries.
W. W. DUNN,
THE PARK GROCER,
DUER STREET AND LINCOLN PLACE.

A. KANE
If you have any buildings, large or small, for sale, now is your chance to sell them. I will pay you the highest price for sash and doors.
'Phone 522-J.
A. KANE

GORMLEY'S Riding School
DEALER IN:
Hunters and Saddle Horses
Special attention given to Ladies and Children. Horses broken to saddle and harness. Also Horses Boarded.
HUGH GORMLEY, Prop.
Kensington Ave., Tel. 194

McCULLOUGH'S STEAM MILL,
21 Steiner place, North Plainfield, N. J.
R. H. McCULLOUGH, Prop.
Sash, Blinds, Doors, Mouldings, Scroll Sawing, Turning, etc.
Estimates cheerfully furnished.

HENRY WIERENGA
Residence 'Phone 517-J.
Furniture, Freight, Baggage Express and Rigger.
PIANO MOVING A SPECIALTY.

Try a box of
DOBBINS' CIGARS.
Clear Havana Nickle Yara or any kind that you desire. Manufactured at 139 North Avenue, opposite Kensington Hotel, Plainfield, N. J.

Kindling and Grate Wood.
Cedar Posts and Bean Poles. Prompt deliveries. Orders received at
69 SOMERSET STREET.
JOHN MOBUS,
P. O. Box 328.

REAL ESTATE
Bought, Sold and For Rent.
J. SACHAR,
721 WEST THIRD STREET.

USE PRESS WANT ADS

SMALLEY BROS.
147 North Ave.
BUTCHERS
Our Specialty, Berkshire Pork.
Try Our Berkshire Sausage Made on Premises.
Roasting and Broiling Chickens a Specialty.
Orders called for and delivered.
Telephone 88-A. 5 1 tf

The Southern Restaurant,
232 West Second Street, corner Madison Avenue, now under new management. Meals served at all hours a la carte and table d'hote. Our own make bread and pastrys, all home cooking. The choice of everything is bought for the tables. Our price is reasonable. The place is now under the management of the well known New York caterer. T. H. Royster, Manager. Tel. 922-J. 1 18 tf

J. C. POPE & CO.,
INSURANCE AGENTS,
110 E. Front St., Plainfield, N. J.

A. H. ENANDER,
Sanitary Plumbing, Gas Fitting, Steam and Hot Water Heating.
Contractor for Sewer Connections.
125 Watchung Av. Rear.

L. Moraller & Son,
Watchmakers and Jewelers.
Watches, Clocks and Jewelry
Fine Watch and Clock Repairing a Specialty.
219 Park Ave. Plainfield, N. J

FURNITURE.
Repaired and upholstered Equal to new Send a postal to
HARRISON, 140 CENTRAL AVE.
Cabinet maker, Polisher, Mattress Maker

AZIENZA
cures pimples and all inflammation of the skin. Used by people of refinement. Medicinal and toilet—25 and 50 cents.
CREAM.

ALEX. LUSARDI,
Foreign and Domestic Fruits, Choice Confectionery, Nuts, Cigars, etc.
211 W. Front St. Tel. 507-W.

PLAINFIELD WINDOW CLEANING CO.
Renovating—Offices, stores and private residences. Service day or night. Furniture, china and glassware packed for shipping.
WM. A. KLINE, 611 W. 3d St.

William H. Pope,
ELECTRICIAN.
All kinds of electrical work done at reasonable prices.
116 NORTH AVENUE.

PAINTERS AND DECORATORS.
We call your attention to our fine display of
New Wall Papers.
We can't describe the patterns, but they are new, striking and effective, and with our large assortment we are sure to please.
Paints, Oils and Varnishes.
Woolston & Buckle,
145 North Avenue.

SUMMER
is nearly over
WINTER
will soon be here.
Now is the time to have your house painted before the frost and snow hits it, then it will harden and be looking all right for
SPRING
Jas. C. Hansen,
is the man to do it. Consult him, he will cheerfully give you an estimate.
Dealer in Wallpaper, Paints, Oils Glass etc.
141 East Front Street

1908 Wall Papers.
IMPORTED & AMERICAN GOODS.
C. CONOVER & CO.
Decorators, Painters and Paperhangers. Window and Plate Glass.
115 Elmwood Pl. Tel. 1145

W. S. CHEEVER
1326 Park Ave.
Painting and INTERIOR DECORATING. WALL PAPER of every description at the Lowest Prices.
'Phone No. 538-J.

REAL ESTATE
RENTALS—REAL ESTATE
Geo. F. Brown,
INSURANCE AND REAL ESTATE.
Commissioner of Deeds—Rents.
94 Somerset St. 'Phone 168.

LOCAL AMUSEMENTS

Nearly every one who reads is familiar with the subject of hypnotism. Comparatively few, however, have had an opportunity of witnessing a demonstration of this peculiar phenomina produced by scientific suggestion. Such an opportunity is afforded by the engagement of Prescelle, the great exponent of advanced hypnotism, and illustrator of the latest developments of mental telepathy, at the New Plainfield Theatre next week with the exception of Wednesday night. The entertainments are of a scientific nature, but further than that they are positively the funniest, and most laughable performances ever witnessed. Endless amusement is afforded as a result of the comedy nature of the scenes in hypnotism. Prescelle has awakened the interest of mental science investigators as well as the public at large with his accomplishments in mental telepathy or mind reading, as it is sometimes called. There are no confederates to assist Prescelle in this work. Reputable citizens, whose report is above question, will act as assistants, thereby removing all doubt of trickery. Prescelle is a man of rare personality and exceptional powers as a demonstrator of hypnotic science. This work must be seen to be appreciated. The experiments are lengthy and brilliant. The lectures are brief and to the point. Prescelle will positively create more fun than a farce comedy. Why? Because the scenes in hypnotism are the very essence of comedy. The entertainment is created for laughter, with now and then a scientific turn to interest the student. Clean, moral, instructive and laughable, are the qualities that make up an attraction that never fails to please all classes. Polite vaudeville between the scenes.

"Married for Money," or "The Old Wife and the New," is the title of a new American drama from the pen of the well-known dramatic author, Lem B. Parker, which will be the attraction at the New Plainfield theatre next Wednesday night. The play is an arraignment of the utter disregard for the sacredness of the marriage vow prevalent among a certain portion of our well-to-do class, who upon their sudden rise to wealth and power, seek through the medium of the divorce courts, to rid themselves of the wife or husband of their earlier life, in order to take on a younger or more attractive help-mate in their sphere in life. The story is said to be one of absorbing heart-interest and the climaxes and situations startling in realism and intensity. Manager Clay T. Vance promises a company of unusual merit, and scenic and costume accessories above the ordinary. The play has been received with unmistakable approval whereever produced and should prove one of the dramatic events of the season.

WORKING IN HARMONY WITH NEW JERSEY'S DEVELOPMENT

Every business centre or locality may refer with pardonable pride to particular institutions, that have been conspicuous factors in lines of development and advancement, especially when they connected with the financial development of a community. The organization of great financial institutions and their proper management calls for the highest form of administrative ability and those institutions, which possess this, are entitled to the greatest consideration.

Just such an organization as this is the Fidelity Trust Company, of Newark, N. J., an institution combining in itself the most desirable features an establishment of that nature can present. The Fidelity Trust Company might be termed, "A financial department store," for it includes a banking department, for commercial purposes and domestic uses as well, a savings department, administered by officers thoroughly in touch with the intrinsic value of the best sort of securities offered to the investing public, real estate and trust department, for the administration of estates and trusts; loan collection department, for use in general business; a title department, for the searching and guaranteeing of titles to real estate all through the State of New Jersey, and a safe deposit department, for the general purposes to which such a branch of the business would naturally be put.

It has always been the especial business of the Fidelity Trust Company to work within a local zone, that is to say, the object has always been to conduct its affairs for the service of corporations, firms or individuals in and around Newark and in northern and central New Jersey. No other part of the country is increasing more rapidly in a solid way than this section of New Jersey.

There can be no doubt that there is a commercial and residential future for northern and central New Jersey, which no one could possibly have dreamed of twenty years ago. The railroads have been alert to this evolution and its advantages by making increased transportation facilities between these sections and New York city a marked factor in their modern improvements. It is not surprising therefore that an institution, which has associated itself with this wonderful advancement in the manner that has been characteristic with the Fidelity Trust Company, should show the signal development that has distinguished this organization.

Mr. Bannerman! How do

"You're looking 100 per cent. better—"

"Bad, mad word! Naughty!—"

"Maitland, of course."

"Been out of town and just got your note."

"Your beastly penchant for economy. It's not stamped; I presume you sent it round by hand of the future president of the United States whom you now employ as office boy. And O'Hagan didn't forward it for that reason."

"Important, eh? I'm only in for the night—"

"Then come and dine with me at the Primordial. I'll put the others off."

"Good enough. In an hour, then? Good-by."

Hanging up the receiver, Maitland waited a few moments ere again putting it to his ear. This time he called up Sherry's, asked for the head-waiter, and requested that person to be kind enough to make his excuses to "Mr. Cressy and party;" he, Maitland, was

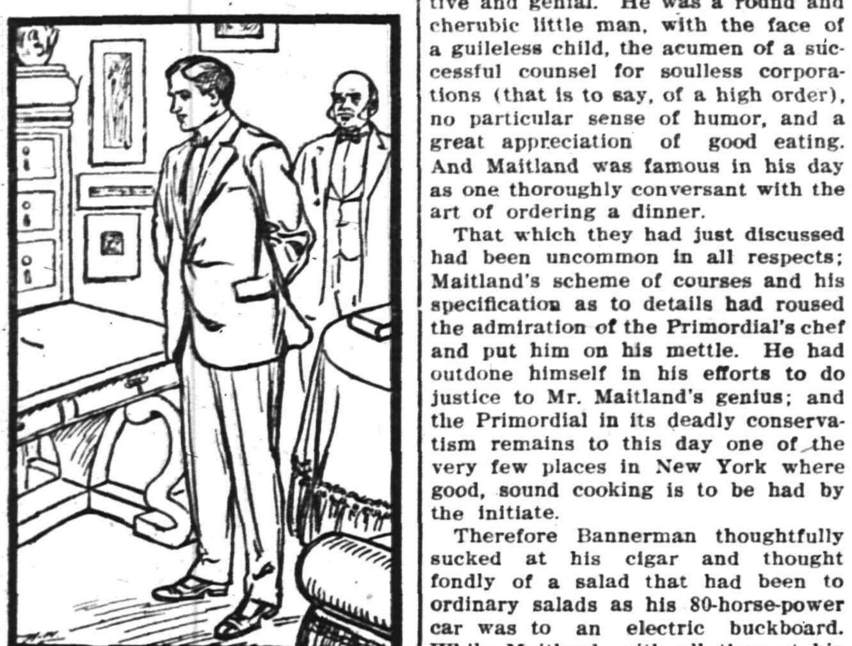

"Bath's Ready, Sor!"

detained upon a matter of moment, but would endeavor to join them at a later hour.

Then, with a satisfied smile, he turned away, with purpose to dispose of Bannerman's note.

"Bath's ready, sor."

O'Hagan's announcement fell upon heedless ears. Maitland remained motionless before the desk—transfixed with amazement.

"Bath's ready, sor!"—imperatively. Maitland roused slightly.

"Very well; in a minute, O'Hagan."

Yet for some time he did not move. Slowly the heavy brows contracted over intent eyes as he strove to puzzle it out. At length his lips moved noiselessly.

"Am I awake?" was the question he put his consciousness.

Wondering, he bent forward and drew the tip of one forefinger across the black polished wood of the writing-bed. It left a dark, heavy line. And beside, clearly defined in the heavy layer of dust, was the silhouette of a hand; a woman's hand, small, delicate, unmistakably feminine of contour.

"Well!" declared Maitland, frankly, "I am damned!"

Further and closer inspection developed the fact that the imprint had been only recently made. Within the hour—unless Maitland were indeed mad or dreaming—a woman had stood by that desk and rested a hand, palm down, upon it; not yet had the dust had time to settle and blur the sharp outlines.

Maitland shook his head with bewilderment, thinking of the gray girl. But no! He rejected his half-formed explanation—the obvious one. Besides, what had he there worth a thief's while? Beyond a few articles of "virtue and bigotry" and his pictures, there was nothing valuable in the entire flat. His papers? But he had nothing; a handful of letters, cheque book, a pass book, a japanned tin dispatch box containing some business memoranda and papers destined eventually for Bannerman's hands; but nothing negotiable, nothing worth a burglar's while.

It was a flat-topped desk, of mahogany, with two pedestals of drawers, all locked. Maitland determined this latter fact by trying to open them without a key; failing, his key-ring solved the difficulty in a jiffy. But the drawers seemed undisturbed; nothing had been either handled, or removed, or displaced, so far as he could determine. And again he wagged his head from side to side in solemn stupefaction.

"This is beyond you, Dan, my boy." And: "But I've got to know what it means."

In the hall O'Hagan was shuffling impatience. Pondering deeply, Maitland relocked the desk and got upon his feet. A small bowl of beaten brass, which he used as an ash receiver, stood ready to his hand; he took it up, carefully blew it clean of dust, and inverted it over the print of the hand. On top of the bowl he placed a weighty afterthought in the shape of a book.

"O'Hagan!"

"Waitin', sor."

"Come hither, O'Hagan. You see that desk?"

"Yissor."

"Are you sure?"

"Ah, faith—"

"I want you not to touch it, O'Hagan. Under penalty of my extreme displeasure, don't lay a finger on it till I give you permission. Don't dare to dust it. Do you understand?"

"Yissor. Very good, Mr. Maitland."

CHAPTER II.
Post-Prandial.

Bannerman pushed back his chair a few inches, shifting position the better to benefit of a faint air that fanned in through the open window. Maitland, twisting the sticky stem of a liqueur glass between thumb and forefinger, sat in patient waiting for the lawyer to speak.

But Bannerman was in no hurry; his mood was rather one contemplative and genial. He was a round and cherubic little man, with the face of a guileless child, the acumen of a successful counsel for soulless corporations (that is to say, of a high order), no particular sense of humor, and a great appreciation of good eating. And Maitland was famous in his day as one thoroughly conversant with the art of ordering a dinner.

That which they had just discussed had been uncommon in all respects; Maitland's scheme of courses and his specification as to details had roused the admiration of the Primordial's chef and put him on his mettle. He had outdone himself in his efforts to do justice to Mr. Maitland's genius; and the Primordial in its deadly conservatism remains to this day one of the very few places in New York where good, sound cooking is to be had by the initiate.

Therefore Bannerman thoughtfully sucked at his cigar and thought fondly of a salad that had been to ordinary salads as his 80-horse-power car was to an electric buckboard. While Maitland, with all time at his purchase, idly flicked the ash from his cigarette and followed his attorney's meditative gaze out through the window.

Because of the heat the curtains were looped back, and there was nothing to obstruct the view. Madison square lay just over the sill, a dark wilderness of foliage here and there made livid green by arc lights. Its walks teemed with humanity, its benches were crowded. Dimly from its heart came the cool plashing of the fountain, in lulls that fell unaccountably in the roaring rustle of restless feet. Over across, Broadway raised glittering walls of glass and stone; and thence came the poignant groan and rumble of surface cars crawling upon their weary and unvarying rounds.

And again Maitland thought of the City, and of Destiny, and of the gray girl the silhouette of whose hand was imprisoned beneath the brass bowl on his study desk. For by now he was quite satisfied that she and none other had trespassed upon the privacy of his rooms, obtaining access to them in his absence by means as unguessable as her motive. Momentarily he considered taking Bannerman into his confidence; but he questioned the advisability of this. Bannerman was so severely practical in his outlook upon life, while this adventure had been so madly whimsical, so engagingly impossible. Bannerman would be sure to suggest a call at the precinct police station. . . . If she had made way with anything, it would be different; but so far as Maitland had been able to determine, she had abstracted nothing, disturbed nothing beyond a few square inches of dust. . . .

Unwillingly Bannerman put the salad out of mind and turned to the business whose immediate moment had brought them together. He hummed softly, calling his client to attention. Maitland came out of his reverie, vaguely smiling.

"I'm waiting, old man. What's up?"

"The Graeme business. His lawyers have been after me again. I even had a call from the old man himself."

"Yes? The Graeme business?" Maitland's expression was blank for a moment; then comprehension informed his eyes. "Oh, yes; in connection with the Dougherty investment swindle."

"That's it. Graeme's pleading for mercy."

Maitland lifted his shoulders significantly. "That was to be expected, wasn't it? What did you tell him?"

"That I'd see you."

"Did you hold out to him any hopes that I'd be easy on the gang?"

"I told him that I doubted if you could be induced to let up."

"Then why—?"

"Why, because Graeme himself is as innocent of wrong doing and wrong intent as you are."

"You believe that?"

"I do," affirmed Bannerman. His fat pink fingers drummed uneasily on the cloth for a few moments. "There isn't any question that the Dougherty people induced you to sink your money in their enterprise with intent to defraud you."

"I should think not," Maitland interjected, amused.

"But old man Graeme was honest, in intention at least. He meant no harm; and in proof of that he offers to shoulder your loss himself, if by so doing he can induce you to drop further proceedings. That proves he's in earnest, Dan, for although Greame is comfortably well to do, it's a known fact that the loss of a cool half million, while it's a drop in the bucket to you, would cripple him."

"Then why doesn't he stand to his associates, and make them each pay back their fair share of the loot? That'd bring his liability down to about fifty thousand."

"Because they won't give up without a contest in the courts. They deny your proofs—you have those papers, haven't you?"

"Safe, under lock and key," asserted Maitland, sententiously. "When the time comes I'll produce them."

"And they incriminate Graeme?"

"They make it look as black for him as for the others. Do you honestly believe him innocent, Bannerman?"

"I do, implicitly. The dread of exposure, the fear of notoriety when the case comes up in court, has aged the man ten years. He begged me with tears in his eyes to induce you to drop it and accept his offer of restitution. Don't you think you could do it, Dan?"

"No, I don't." Maitland shook his head with decision. "If I let up, the scoundrels get off scot free. I have nothing against Graeme; I am willing to make it as light as I can for him; but this business has got to be aired in the courts; the guilty will have to suffer. It will be a lesson to the public, a lesson to the scamps, and a lesson to Graeme—not to lend his name too freely to questionable enterprises."

"And that's your final word, is it?"

"Final, Bannerman. . . . You go ahead; prepare your case and take it to court. When the time comes, as I say, I'll produce these papers. I can't go on this way, letting people that I'm an easy mark just because I was unfortunate enough to inherit more money than is good for my wholesome."

Maitland twisted his eyebrows in deprecation of Bannerman's attitude; signified the irrevocability of his decision by bringing his fist down upon the table—but not heavily enough to disturb the other diners; and, laughing, changed the subject.

For some moments he gossiped cheerfully of his new power boat, Bannerman attending to the inconsequent details with an air of abstraction. Once or twice he appeared about to interrupt, but changed his mind; but because his features were so wholly infantile and open and candid, the time came when Maitland could no longer ignore his evident perturbation.

"Now what's the trouble?" he demanded with a trace of asperity. "Can't you forget that Graeme business and—"

"Oh, it's not that." Bannerman dismissed the troubles of Mr. Graeme with an airy wave of a pudgy hand. "That's not my funeral, nor yours. . . . Only I've been worried, of late, by your utterly careless habits."

Maitland looked his consternation. "In heaven's name, what now?" And grinned as he joined hands before him in simulated petition. "Please don't read me a lecture just now, dear boy. If you've got something dreadful on your chest wait till another day, when I'm more in the humor to be found fault with."

"No lecture." Bannerman laughed nervously. "I've merely been wondering what you have done with the Maitland heirlooms."

"What? Oh, those things? They're safe enough—in the safe out at Greenfields."

"To be sure! Quite so!" agreed the lawyer, with ironic heartiness. "Oh, quite." And proceeded to take all Madison square into his confidence, addressing it from the window. "Here's a young man, sole proprietor of a priceless collection of family heirlooms—diamonds, rubies, sapphires galore; and he thinks they're safe enough in a safe at his country residence, 50 miles from anywhere! What a simple, trustful soul it is!"

"Why should I bother?" argued Maitland, sulkily. "It's a good, strong safe, and—and there are plenty of servants around," he concluded, largely.

"Precisely. Likewise plenty of burglars. You don't suppose a determined criminal like Anisty, for instance, would bother himself about a handful of thick-headed servants, do you?"

"Anisty?"—with a rising inflection of inquiry.

Bannerman squared himself to face his host, elbows on table. "You don't mean to say you've not heard of Anisty, the great Anisty?" he demanded.

"I dare say I have," Maitland conceded, unperturbed. "Name rings familiar, somehow."

"Anisty"—deliberately—"is said to be the greatest jewel thief the world has ever known. He has the police of America and Europe by the ears to catch him. They have been hot on his trail for the past three years, and would have nabbed him a dozen times if only he'd had the grace to stay in one place long enough. The man who made off with the Bracegirdle diamonds, smashing a burglar-proof vault into scrap iron to get 'em—don't you remember?"

"Ye-es; I seem to recall the affair, now that you mention it," Maitland admitted, bored. "Well, and what of Mr. Anisty?"

"Only what I have told you, taken in connection with the circumstance that he is known to be in New York, and that the Maitland heirlooms are tolerably famous—as much so as your careless habits, Dan. Now, a safe deposit vault—"

"Um-m-m," considered Maitland. "You really believe that Mr. Anisty has his bold burglarious eye on my property?"

"It's a big enough haul to attract him," argued the lawyer, earnestly; "Anisty always aims high. . . . Now, will you do what I have been begging you to do for the past eight years?"

"Seven," corrected Maitland, punctiliously. "It's just seven years since I entered into mine inheritance and you became my counselor."

"Well, seven, then. But will you put those jewels in safe deposit?"

"Oh, I suppose so."

"But when?"

"Would it suit you if I ran out tonight?" Maitland demanded so abruptly that Bannerman was disconcerted.

"I—er—ask nothing better."

"I'll bring them in town to-morrow. You arrange about the vault and advise me, will you, like a good fellow?"

"Bless my soul! I never dreamed that you would be so—so—"

"Amenable to discipline?" Maitland grinned, boy-like, and, leaning back, appreciated Bannerman's startled expression with keen enjoyment. "Well, consider that for once you've scared me. I'm off—just time to catch the 10:20 for Greenfields. Waiter!"

He scrawled his initials at the bottom of the bill presented him, and rose. "Sorry, Bannerman," he said, chuckling, "to cut short a pleasant evening. But you shouldn't startle me so, you know. Pardon me if I run; I might miss that train."

"But there was something else—"

"It can wait."

"Take a later train, then."

"What! With this grave peril hanging over me? Impossible! 'Night."

Bannerman, discomfited, saw Maitland's shoulders disappear through the dining room doorway, meditated pursuit, thought better of it, and reseated himself, frowning.

"Mad Maitland, indeed!" he commented.

As for the gentleman so characterized, he emerged, a moment later, from the portals of the club, still chuckling mildly to himself as he struggled into a light evening overcoat. His temper, having run the gamut of boredom, interest, perturbation, mystification, and plain amusement, was now altogether inconsequential—a dangerous mood for Maitland Standing on the corner of Twenty-sixth street he thought it over, tapping the sidewalk gently with his cane. Should he or should he not carry out his intention as declared to Bannerman, and go to Greenfields that same night? Or should he keep his belated engagement with Cressy's party?

An errant cabby, cruising aimlessly but hopefully, sighted Maitland's tall figure and white shirt from a distance, and bore down upon him with a gallant clatter of hoofs.

"Kebsir?" he demanded, breathlessly, pulling in at the corner.

Maitland came out of his reverie and looked up slowly. "Why, yes, thank you," he assented, amiably.

"Where to, sir?"

Maitland paused on the forward deck of the craft and faced about, looking the cabby trustfully in the eye. "I leave it to you," he replied, politely. "Just as you please."

The driver gasped.

"You see," Maitland continued with a courteous smile, "I have two engagements—one at Sherry's, the other with the 10:20 train from Long Island City. What would you, as man to man, advise me to do, cabby?"

"Well, sir, seein' as you put it to me straight," returned the cabby with engaging candor, "I'd go home, sir, if I was you, afore I got any worse."

"Thank you," gravely. "Long Island City depot, then, cabby."

Maitland extended himself languidly upon the cushions. "Surely," he told the night, "the driver knows best—he and Bannerman."

The cab started off jogging so sedately up Madison avenue that Maitland glanced at his watch and elevated his brows dubiously; then with his stick poked open the trap in the roof.

"If you really think it best for me to go home, cabby, you'll have to drive like hell," he suggested, mildly.

"Yessir!"

A whip-lash cracked loudly over the horse's back, and the hansom, lurching into Thirty-fourth street on one wheel, was presently jouncing eastward over rough cobbles, at a regardless pace which roused the gongs of the surface cars to a clangor of hysterical expostulation. In a trice the "L" extension was roaring overhead; and a little later the ferry gates were yawning before them. Again Maitland consulted his watch, commenting briefly: "In time."

Yet he reckoned without the ferry, one of whose employes deliberately and implacably swung to the gates in the very face of the astonished cab horse, which promptly rose upon its hind legs and pawed the air with gestures of pardonable exasperation. To no avail, however; the gates remained closed, the cabby (with language) reined his steed back a yard or two, and Maitland, lighting a cigarette, composed himself to simulate patience.

Followed a wait of ten minutes or so, in which a number of vehicles joined company with the cab; the passenger was vaguely aware of the jarring purr of a motor car, like that of some huge cat, in the immediate rear. A circumstance which he had occasion to recall ere long.

In the course of time the gates were again opened. The bridge cleared of incoming traffic. As the cabby drove aboard the boat, with nice consideration selecting the choicest stand of all, well out upon the forward deck, a motor car slid in, humming, on the right of the hansom.

(To Be Continued.)

Mrs. Walter Van Camp, of this city, has returned home after spending a few days with her sister, Mrs Houston Brown, of Somerville.

New Jersey Central

In Effect October 4, 1908.

For New York—2.17, 3.37, 5.36, 6.02, 6.29, 6.57, 7.25, 7.28, 7.45, 7.47, 7.55, 8.00, 8.11, 8.30, 8.36, 8.44, 9.29, 9.59, 10.28, 10.55, a. m., 12.00, 12.19, 12.42, 1.09, 1.27, 2.27, 2.44, 3.09, 3.42, 4.12, 4.45, 5.53, 6.29, 6.45, 7.09, 7.37, 8.27, 9.27, 9.31, 10.17, 11.28 p. m. Sunday—2.17, 3.37, 5.25, 7.23, 7.58, 8.52, 9.34, 9.45, 10.32 a. m., 12.40, 1.09, 1.45, 2.10, 2.41, 3.09, 3.24, 4.29, 5.41 6.35, 6.48, 8.13, 8.27, 8.35, 9.42, 10.28, 10.41 p. m.

For Newark—5.36, 6.29, 6.57, 7.05, 7.25, 7.28, 7.47, 8.11, 8.36, 8.44, 9.29, 9.59, 10.55 a. m.; 12.00, 12.42, 1.09, 1.27, 2.27, 2.44, 3.09, 3.42, 4.12, 4.45, 5.53, 6.29, 7.37, 8.27, 9.31 p. m. Sunday—7.23, 8.52, 9.34, 10.32, a. m.; 12.40, 1.45, 2.41, 3.24, 4.29, 5.41, 6.48, 8.13, 8.35, 9.42, 10.28, 10.41 p. m.

For Bethlehem, Allentown and Mauch Chunk—5.18, 9.55, a. m., 2.00, 5.23, p m. Sundays— 5.45 a. m., 2.03, 7.05 p. m

For Wilkesbarre and Scranton—5.18 9.55 a. m., 2.00, 5.47 p. m. Sundays—5.45 a. m., 5.47 p. m.

For Long Branch and Asbury Park, etc. —3.37, 8.11, 10.55 a. m., (12.42 Saturdays only), 3.42, 4.45, 5.53, 8.27, 11.28 p. m. Sundays—8.52 a. m., 3.24, 8.13 p. m.

For Lakewood and Atlantic City—3.37, 9.29 a. m., (12.42, Saturdays only), 1.27, 2.44, (3.42 (8.27 Saturdays only) Lakewood only) p. m. Sundays—(7.58 Lakewood only), 9.45 a. m., 1.45 p. m.

For Philadelphia—7.13, 7.39, 8.45, 9.13, 10.43 a. m., 12.13, 12.42, 1.39, 2.14, 2.45, 5.14, 6.44, 8.50, 9.46 p. m., 1.15 night. Sunday—8.45, 9.53, 10.39, 10.43, 11.42 a. m., 12.42, 1.44, 2.45, 3.42, 4.55, 5.39, 6.44, 8.50, 9.46 p. m., 11.25, 1.15 night.

For Baltimore and Washington—8.45, 10.43 a. m., 12.42, 2.45, 6.44 p. m. Sundays—8.45, 10.43 a. m., 12.42, 2.45, 6.44 p. m.

*Change cars at Bound Brook.

W. G. BESLER, Vice Pres. & Gen. Mgr. W. C. HOPE, Gen. Pass. Agt.

Arrival and Departure of Mails

PLAINFIELD POSTOFFICE.

Office opens 7 a. m., closes 7 p. m. On Saturdays close half hour later.

NEW YORK MAIL.

Arrive—7:00, 8:40, 11:30 a. m., 2:30, 5:00 5:30, 9 p. m., 12 midnight.
Close—7:30, 9:30 a. m., 1:00, 2:30, 6:00 7:45 p. m.

SOMERVILLE AND EASTON.

Arrive—8:40 a. m., 1:30, 3:15 and 7 p. m
Close—7:30 a. m., 1:45 and 4:30 p. m.

PHILADELPHIA—Direct.

Arrive—7:30, 8:40 and 11:30 a. m., 3:34 7:00 p. m.
Close—7:15, 7:30, 9:30 a. m., 12:35, 3:33 6:00, 7:15 p. m.

THROUGH FAST MAIL FOR EAST

Close—1:00 and 7:15 p. m.

THROUGH FAST MAIL FOR WEST AND SOUTH.

Close—12:35, 6:00, 7:15 p. m.

PENNSYLVANIA, West of Easton

Close—12:35 p. m.

ELIZABETH—Direct.

Arrive—8:40 a. m., 2:30, 5:30 p. m.
Close—7:30 a. m., 2:20, 6:00 p. m.

NEWARK—Direct.

Arrive—8:40 a. m., 2:30, 5:30 p. m. 1 midnight.
Close—7:15, 7:30 a. m., 1:00, 2:30 and 6:00

WATCHUNG, WARRENVILLE

Arrive—12:30 p. m.
Close—9:00 a. m.

WATCHUNG.

Close—5:30 p. m.
Arrive—6:45 p. m.

SUNDAY MAILS.

Office open from 9:30 to 10:30 a. m.
Mail closes at 6:15 p. m.

M. H. BIRD, P. M.

Advertisements
—FOR—
New York Herald,
World, Times, Sun, Journal, Telegram, American, Brooklyn Eagle
—and—
Newark Evening News
Received at
The Daily Press
AT REGULAR OFFICE RATES.

WASHINGTON ROCK SPRING WATER
Bottlers of high-class soft drinks, Ginger Ale, Soda Water and Pure Spring Water, and Siphon Goods. Private families' and parties' patronage is solicited.
Henry Pedeflous,
TELEPHONE 670-R
Hotel Pedeflous, Plainfield

JOS. F. BURKE
Successor to Mrs. John Brown
General Contractor and Grader
Cesspools and Vaults Cleaned
Satisfaction Guaranteed.
Positively the only oderless Excavator in the City.
Estimates cheerfully given.
Leave orders at J. T. Vail's, North avenue., Phone 204
Postoffice Box 718.
For prices' address
FRANK BURKE, Manager.

Burke & VanFleet
MOVING VANS.
Furniture Trucking and Express.
2 Hudson Avenue, Plainfield, N. J.
All Orders Will Receive Prompt Attention. 'Phone 847-L. 10 9 1m

JOHN WINZENREID,
Furniture and Freight Express.
Moving Vans and Storage.
312 Lee Place. 'Phone 640-R.

HOAGLAND'S
Express—BAGGAGE and FURNITURE MOVING.
Office 205 Park Ave.
Tel. 823-W Home Tel. 648-L.

NOTICE.
If you are dissatisfied with your paper service call on or call up
THE HUSTLER,
William H. Olmstead, 331 Watchung Avenue, near Fourth St.
668-J Either 'Phone 668-J

CREDIT That Furnishes YOUR Home

"Very Special" New Building Sale Price Drops in White
ENAMELED BEDS
$4.50 grade, brass mounts and caps, all sizes, now 2.95
$7.25 grades, all sizes, now . . 4.95
$8.50 grades, all sizes, now . . 6.25
$7 grade, white enam. Iron Cribs . . 5.95
$11.00 White Enameled Beds—continuous posts, brass centre fillings, 4 and 4 ft. 6 in. sizes . 8.75

before you realize it, is freely offered you here—no initiation, fee, dues, club rules or "club plans" about it, but just our plain, every-day helpful credit that gives you every cash price advantage, making payments that fit your purse, always allowing for any unexpected setbacks,—sickness, lack of work, etc., etc.

If you want that kind of credit help, drop in the first chance you get and see the store and the stock, you'll be satisfied from A to Z!

"THE OLD RELIABLE HOME FURNISHERS"
EST. 1860 INC. 1907
COWPERTHWAIT AND VAN HORN CO.
73 MARKET STREET. Near Plane St. Newark, N.J.
Note Name and No. "73" Before Entering Store.
The Portland Range—every one guaranteed

Cold Weather Necessities

We are now showing a large assortment of
STOVES and RANGES
All made at first-class factories and guaranteed as "A 1" Bakers and Working Stoves.
Also, we have a fine line of Oil Heaters, Oak and Cylinder Stoves, Barn and Small Pot Stoves, Coal Hods, Fire Shovels, Stove Boards, Pipe Elbows, Dampers, Ash Cans, etc, etc.
Gayle Hardware Co.,
General Hardware and Housefurnishings.
Tel. 398 Front St. and Park Ave.

WE ARE
NOT SHORT !!
CAN SUPPLY YOU WITH YOUR FULL REQUIREMENTS OF
MILK AND CREAM
THE RICHEST AND BEST KEEPING IN TOWN.
Plainfield Milk & Cream Co.
MARCHANT BROS.,
Tel. 840. 112 Watchung Ave.

MOORE'S HOUSE COLORS
A PURE LINSEED OIL PAINT
Goes Further Lasts Longer Looks Better Is Better
than other paints, because it is made from materials that cannot help but produce a satisfactory paint.
Other property owners in your locality have found it to their advantage to secure prices and color cards from our distributors, H. E. GAYLE Hardware Co., Plainfield, and so will you.
BENJAMIN MOORE & CO.,
PURE COLORS, PAINTS and MURESCO.
NEW YORK, CHICAGO, CLEVELAND, TORONTO

Harry K. Lister, 161 North Av.
Victor Talking Machines, Edison Phonographs.

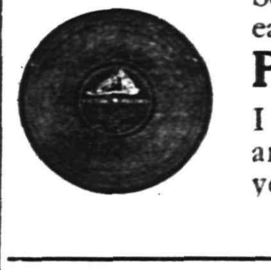

Secure one of these entertainers on our easy payment plan.
Price to Suit All, $10 to $200
I carry every record listed by the Victor and Edison Co's., and you can get what you want and when you want it.
OPEN EVENINGS.

IF YOU ARE LOOKING FOR
TRUNKS, SUIT CASES OR BAGS
CALL AT
O. M. DUNHAM'S, 129 Park Ave
TRUNK STRAPS—ALL SIZES.

TRY A PRESS WANT AD.

"THE man who does not insure his life is not a model citizen, because he takes the risk of leaving his family to be a charge upon the State—he refuses to unite with other men in a perfectly feasible method of preventing it. He is not a model husband, because he is not doing all he can to love, cherish and protect the one woman who gave up her liberty for his sake, accepting the lot which comes to her as his wife and mother of his children. He is not a model father, because he is not doing his best to make sure of the support, education and social position of his children. He is risking their future upon his chance of living until they are grown, if he dies prematurely they will be the losers of what he might have secured to them by life insurance."

The New Monthly Income Policy

will provide for your family when you are taken from them. Investigate it.

The Prudential

The splendid facilities of our modern equipment are extended to any one considering a change in their banking arrangements.
To those having no bank account in town, we commend our institution for consideration.
3% interest is paid on accounts subject to check, and 4% on accounts in our Special Department.

THE PLAINFIELD TRUST COMPANY

Assets $2,250,000

1909 E.--M.--F. "30"

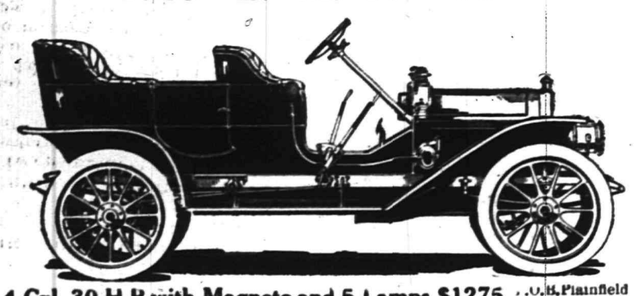

4 Cyl. 30 H.P. with Magneto and 5 Lamps $1275 F.O.B. Plainfield

No matter what price you pay you cannot get a better 30 h. p. 4-cylinder car. Our entire allotment for 1909 will undoubtedly be sold before spring. Send for catalog.

A. C. Thompson Auto Co. 413 Park Av. Tel. 991-J.

TRENTON ALREADY FEELS THE PROSPERITY WAVE.

Charles Howell Cook, proprietor of two potteries in renton and two in Western Pennsylvania, said yesterday that in the two days following election the orders received by his company had exceeded those of any thirty days during the last year. Mr Cook had a conference tonight with the managers of his plants, with a view of distributing the orders so that they may be filled with as little delay as possible. Mr. Cook said it would be impossible to fill those orders already received within the next month. He said that his four plants would be kept going on full time up to Christmas.

The Trenton Malleable Iron Company has put on an increased force to fill conditional orders received before election. Some of the largest orders contained a provision that in the event of the election of Mr. Bryan they would be subject to cancellation in whole or part.

The manufacturers of Trenton generally are confronted with the difficulty in obtaining transportation for their product and raw materials. The railroads have informed several concerns that they cannot meet immediate demands for cars.

Bowling Tourney Scores.

The following scores were turned in after last night's activities in the head pin tourney at Campbell's alleys:

Eiskush, 98; Gavin, 82; Squier, 47; Hingle, 49; Bach, 44. Collins, 40; Mills, 37; Denny, 35.

Will Exchange Pulpits.

Rev. Charles S. Kemble, pastor of the Monroe Avenue M. E. church, will exchange pulpits with Rev. John McMurray, of Nyack, N. Y., tomorrow. Mr. McMurray was a former pastor of the Monroe Avenue church.

20 H. P. 4 Cylinder, with Magneto $875, Roadster $825 F. O. B. Plainfield

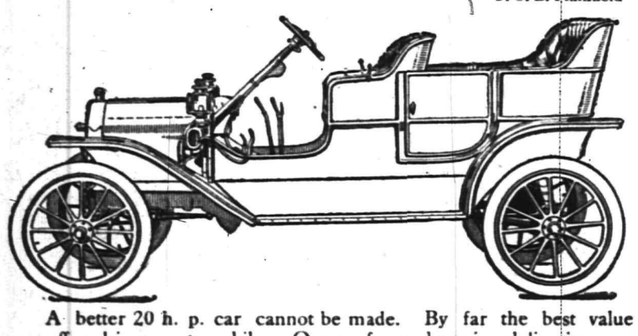

A better 20 h. p. car cannot be made. By far the best value ever offered in an automobile. Orders for early spring deliveries now being booked. Send for catalog.

Ford Sales Co., 413 Park Av. 'Phone 991-J

AT HIGHLAND PARK

Ideal small modern home for sale in excellent location; near trolley and depot. Just completed. Has seven rooms, all improvements. Price $3,250. Terms $500. down and only $25.00 per month.

ELSTON M. FRENCH,
171 NORTH AVENUE, PLAINFIELD, N. J.,
141 BROADWAY, NEW YORK CITY.

CHRISTIAN FIELD.

The Ladies' Aid Society of Grace M. E. church is arranging to hold a clipping sociable and entertainment at the church on Thanksgiving night.

Beginning Monday night special meetings will be held at Faith chapel every night. The pastor, Rev. J. W. Musson, will be assisted by Rev. L. J. Westfall, of Wilmington, Del.

The Plainfield Sunday-school Teachers' Union will meet at the Y. M. C. A. Monday night. Harry F. Crawford will lead the devotional exercises, and Rev. Edwin Shaw will speak on "Teachers," and George E. Hall will talk on the assigned topic.

PERSONAL.

Mr. and Mrs. A. C. Lohrman, of East Front street, will spend Sunday with friends in New York.

Mrs. Anna Marr, of Brooklyn, is visiting her daughter, Mrs. F. C. Krewson, of Summit avenue.

Miss Rose Seigal Rothberg, of the Trenton Normal School, will spend Sunday with her parents in this city.

FORMER DUNELLEN MAN VICTIM OF TYPHOID FEVER.

Thomas L. Thomas, son of Mrs. Elizabeth Thomas, for many years a resident of Dunellen, died early yesterday morning in Muhlenberg Hospital as the result of typhoid fever, followed by peritonitis. He was twenty-seven years old and had recently been living at Westfield with a brother.

Mr. Thomas was a graduate of Princeton in the class of 1905 and the New York Law School two years later. He had a host of friends in Plainfield whom he had known all his life and the news of his death has been received with genuine regret. He gave promise of achieving great success in his chosen profession and attracted everybody to him by his manly nature. He was a brother to Lewis S. Thomas, who was formerly reporter for a Plainfield newspaper and who went to the Philippines some years ago. He is survived also by another brother, Joseph Thomas, and a sister, Miss Nancy Thomas.

The funeral will be held at his late residence, 20 Charles street, Westfield, at 8 o'clock tonight. Burial will be in Greenwood cemetery, Brooklyn, tomorrow at noon.

Made a Hit at Brunswick.

The Starlight Concert Company, organized and managed by James Bolen and Oscar Nelson, gave a concert in Hibernia Hall, New Brunswick, Thursday night. It was attended by a big audience and the Plainfielders returned home with large quantities of Middlesex money. Manager Nelson presided at the piano and made a big hit with his original musical monologue, "Hitting the Horse Teeth." Miss Mattie Connett was enthusiastically encored for her rendition of "Come Where my Love Lies Dreaming." There were fourteen artists in the company.

"Bob" Whittaker in Florida.

Robert Whittaker, Plainfielr's well known equestrian and ring master, will return home next week from Jacksonville, Fla., where he has been for the past three weeks. Mr. Whittaker had charge of the big Hippodrome during Jacksonville's annual fall fair and gave great satisfaction to the officials. He acted in the same capacity two years ago and is greatly like in the Florida metropolis.

TAXES ON UTILITIES AGGREGATE $738,714

The State Board of Assessors filed with the State Controller yesterday a schedule showing that taxes aggregating $738,714 have been levied for the year against 295 public utilities coroporations in the state. This is an increase of $119,501 over the corresponding tax of last year.

The heaviest taxes are paid by the traction companies, which are taxed at the rate of 3 per cent on their gross receipts, while the public utilities corporations pay 2 per cent. The traction companies will pay $340,440; gas and electric light companies, $269,963; water supply companies, $51,448; telegraph and telephone companies, $72,848. The remainder of the tax is divided among sewer and oil and pipe line corporations.

Of the total tar Essex County will receive $209,279 and Hudson $167,122.

THEODORE ROOSEVELT FOR U. S. SENATOR.

Washington, Nov. 7.—That President Roosevelt may be the successor of Senator Platt in the Senate is considered by many in Washington as not at all improbable.

Those who regard this as possible declare that they have assurance from the President himself that he would not be entirely averse to the acceptance of the Senatorial office under considerations as they will be after March 4. So far as is known, he has made no recent expression on the subject, but he has said within the past year that with Mr. Taft as President, he would not feel the same hesitancy about entering the Senate that he would feel with some one in the White House with whom his relations were not as intimate as they are with Mr. Taft.

His general attitude has been averse to entering the Senate because he has felt that as a member of that body he would be called upon to criticise his successor in the Presidency, and this he would feel a delicacy about doing. He has said, however, that, knowing Mr. Taft as he does know him an agreeing with him in all essentials as he does, he is confident that there would not be an occasion for antagonism. He has not gone to the extent at any time of indicating that he would desire the office, but merely has said that with him in that position his chief reason for not desiring the Senatorial position would disappear.

Even this much has not been said since there has been any certainty of Mr. Taft's entering the White House, but the President's outline of his attitude is now recalled as offering a possible solution of the Senatorial entanglement in New York, and as making an opening for the continuance of Mr. Roosevelt's public career.

It is even suggested that the absence of the President on his proposed African hunting expedition need not necessarily stand in the way of his election, but rather that such absence might relieve the situation of the embarrassment to him in case his friends should desire to press his name.

Conspiracy Case Set for Trial.

Ralph Maronne, of Hoboken, and William H. Kitchell, of Elizabeth, were arraigned in the Court of Common Pleas yesterday on the charge of conspiring to defraud the Barrett Manufacturing Company, of Elizabeth, out of $100,000. Maronne shipped rags to the Barrett company, which manufactured them into paper. According to the allegations, Kitchell who was weighing clerk for the Barrett company, was to report the receipt of a larger quantity of rags than had been shipped. John Pelusa, of Hoboken, furnished $10,000 bail for the defendants, who will be tried on December 7.

Immanuel Circle Elects.

Immanuel Circle, of The King's Daughters, held its monthly meeting at the home of Mrs. William Crow, of Belmont avenue, last night, when these officers were elected: Leader, Miss Anna Mackey; vice-leader, Miss Mattie Viebrock; secretary, Miss Bertha Peck; treasurer, Miss Bessie VanNest; representative to City Union, Mrs. Edward Baker, Jr.

Will Form a Boys' Club.

Rev. Morgan Ashley, rector of St. Stephen's church, is planning to form a boys' club in the parish. The club will be for any boy in the neighborhood provided he will adhere to the few simple rules of the organization. It will meet one afternoon a week, at which time the boys may enjoy themselves with basketball, pool and other games.

Turkey Comes High.

The recent decrease in temperature marked the appearance in local markets of rabbits, turkey, woodcock and partridges, all of which were scarce during the prevalence of the warmer weather. Turkeys are to be scarce this year, however, and now sell for 30 cents a pound. Chickens and other fowl are more plentiful.

The North Plainfield High School football eleven will play Westfield High School at Westfield, at 3 o'clock this afternoon.

—Use Press want ads. They pay.

DEMOCRATS GAIN TWELVE IN NATION'S CONGRESS.

Final returns received at the headquarters of the Republican Congressional committee in New York show that the Republican party will control the House of Representatives in the Sixty-first Congress by a majority of forty-five, as compared with fifty-seven in the present House, a falling off of twelve Republican members. The House in the Sixty-first Congress will be comprised of 218 Republicans and 173 Democrats.

The States that have returned solid Republican delegations to the House are California, Connecticut, Kansas, Maine, Michigan, Montana, New Hampshire, North Dakota, Oregon, South Dakota, Utah, Washington West Virginia and Wyoming.

Solid Democratic delegations were elected in the following States: Alabama, Arkansas, Colorado, Florida, Georgia, Louisiana, Mississippi, Nevada, South Carolina and Texas.

One of the surprises of the Congress campaign was furnished by the State of North Carolina. It will have three Republican members in the lower branch of the Sixty-first Congress. Two Republican candidates were successful in Virginia. The delegation from that State is at present solidly Democratic. The latest figures indicate that eleven Democrats and two Republicans were elected in Indiana, and two Republicans and three Democrats in Nebraska. New York's representation in the next House will stand as at present, twenty-six Republicans and eleven Democrats. Contrary to early reports, eight Republican members were elected in California.

PERSONNEL OF UNION'S BOARD OF FREEHOLDERS.

The personnel of the new Board of Freeholders in Union county is as follows:

Elizabeth—Haviland, R.; Jensen, R.; Martin, R.; Garrison, R.
Plainfield—Wilbur, R; Doane, R.
Westfield—Smith, R; Perry, R.;
Summit—Cady, R.; Swain, R.
Union—Crane, R.
Springfield—Meisel, R.
New Providence—Jones, D.
Mountainside—Darby, R.
Linden—Krouse, R.
Fanwood—Robison, R.
Cranford—E. K. Adams, R.
Clark—King, R.
Rahway—Held over from last election—Stephen, D.; Cladek, D.

MARYLAND GIVES BRYAN SIX VOTES; TAFT TWO.

Maryland on the official count, completed last night, gives Taft a plurality of 613, yet elects six of the eight Bryan electors. The total vote cast in the State was: Taft, 116,523; Bryan, 115,910. These figures represent the votes of the electors receiving the most votes. They lead their respective tickets.

Arraigned On Murder Charge.

Ignazo Perrona, an Italian, was arraigned before Justice Bergen in the Union County Court, this morning, to answer to an indictment for the murder of Lugi Mellessari, a fellow-Italian, at Kenilworth, last New Year's eve. He entered a plea of not guilty and the date for the trial will probably be fixed for some time in December. At the same time Giovanna Mellessari, a brother of the murdered man, was arraigned before Justice Bergen on a charge of atrocious assault and battery with intent to kill. He pleaded not guilty and his trial was fixed for December 14. William R. Wilson represents both Perrona and Mellessari.

Succeeds in Raising Bail.

Harold Cook, the borough young man who has been in jail on a girl's complaint, succeeded in raising the $2,000 bail fixed by Judge Atwater and secured his release yesterday. The amount was furnished by a relative living on Staten Island. Cook had been locked up since his arrest three weeks ago.

Small Loss By Fire.

A roaring fire in an open fireplace at the residence of W. DeLa R. Anderson, on Valley Road last night, ignited some of the beams supporting the mantel and caused quite a scare to the members of the family for a time, but it was extinguished with a few buckets of water without much damage.

To Speak on China.

Rev. E. B. Lee, who has been a missionary in Central China for several years, being in charge of the religious interests there for the Episcopal church, will speak at the Church of the Holy Cross tomorrow night. There will be a distribution of literature appropriate to the subject.

Leases Second Street Stables.

Harry B. McDonald, proprietor of the Central Livery on East Second street, has leased the stable quarters in George Cole's building on West Second street and will conduct most of his business there. The old location will be used principally as his trucking stables.

Card Party and Dance.

Mrs. Robert Gow, of this city, and Mrs. Edward Hand and William Major, of Scotch Plains, gave a card party and dance to 100 friends in Excelsior Hall, Scotch Plains, last night. Early in the evening a grand march took place, Mrs. Gow and Mr. Smith leading.

—Daily Press want ads. pay.

NEW PLAINFIELD THEATRE

PLAYING ALL THE LEADING ATTRACTIONS.

W. J. COUNIHAN PROPRIETOR & MANAGER

TONIGHT—A Big Show at Small Prices
MOVING PICTURES and ILLUSTRATED SONGS
A two-hour show in a regular theatre.
Prices, Orchestra and Balcony, 10c. Gallery 5c.

ONE WEEK Commencing MONDAY, NOV. 9
EXCEPTING WEDNESDAY, NOV. 11th

PRESCELLE

America's Distinguished Hypnotist and Telepathist
---SUPPORTED BY---
POLITE VAUDEVILLE

Prescelle offers all the Latest Achievements in Hynotic Science
COMEDY THAT MAKES YOU LAUGH
FASCINATING! MARVELOUS! WONDERFUL!
LADIES' TICKETS MONDAY NIGHT
POPULAR PRICES - - 10c, 20c, 30c, 50c
ENTIRE CHANGE OF PROGRAM NIGHTLY

WEDNESDAY, NOV. 11

CLAY T. VANCE PRESENTS
THE NEW PRESENT DAY AMERICAN DRAMA
MARRIED FOR MONEY
OR
THE OLD WIFE AND THE NEW
BY LEM B. PARKER

SPECIAL NOTICE

$5.00 reward will be given to any lady who attends the performance of "MARRIED FOR MONEY" and guesses whose domestic life in our social set the story of this play was taken from. Write your name and address, hand to usher between Acts 3 and 4. The winner's name will be announced after performance.

PRICES - - - - 25c, 35c, 50c, 75c

ORPHEUM THEATRE
MATINEES DAILY.

Moving Pictures Illustrated Songs and Vaudeville.

We Cater to Ladies' and Children.
Pictures Changed Daily.
PRICES—Children 5c, Adults 10c

EDISON AMBEROL RECORDS

sing twice as long as Edison Standard Records.

Four minutes, the singing time of Amberols, is long enough to give all the song and all the chorus—not a verse or two, but all.

Come in and Hear Them.

HARRY K. LISTER, 161 North Ave.

ROADSTERS' CALENDAR.

Sun rises at 6:38 a. m.
Sun sets at 4:49 p. m.
Lanterns must be lighted 5:49 p. m.

THE DAILY PRESS.

WEATHER INDICATIONS.

Fair tonight and Tuesday. Maximum, 54; minimum, 37.

Established May 10, 1887. PLAINFIELD, NEW JERSEY, MONDAY, NOVEMBER 9, 1908. Two Cents a Copy—$5 a Year.

Y. M. C. A. ANNIVERSARY

Forty-First Year of its Organization Observed by the Local Churches.

SPECIAL SPEAKERS IN PULPITS.

Dr. Josiah Strong Gives an Interesting Talk at the Men's Meeting in the Association Hall.

In commemoration of the forty-first anniversary of the Young Men's Christian Association, which is being celebrated throughout the country, appropriate talks were given in the various local Protestant churches yesterday.

At the Y. M. C. A. hall, Dr. Josiah Strong, of New York, addressed the men's meeting in the afternoon. In congratulating the association on its career, he decided that no one could estimate the value of the forty-one years of service of the association; that the great changes of civilization had most occurred during those years and it was with special fitness that the "problem of the city" be discussed at this time. He had chosen for his subject, "The Challenge of the City."

Believing this to be the supreme transitional period of the world, wherein the city, with its magic growth is soon to be the dominating power of the nation, the great question of the world, therefore, he believed, is the "problem of the city."

Men are loath to recognize that the growth of the city is to endure, said he, because they do not recognize the causes, which are due partly to the enormous demand for labor in the factories which are flocking to the cities, and to the building of railways which makes easy the transportation of produce to the city where the demand is greatest. Cities had not grown so large in the past because there was not sufficient facilities for providing food to the residents.

Dr. Strong said it was useless to try to stop the growth of cities. Those who shouted, "back to the farm," might just as well say, "back to the eighteenth century." If they took a million from the city, there would be another million enter the city from the country to take their places,—so it would not be one step towards solving the problem.

The wealth of the nation is in the city, he said, and wealth is omnipotent. The press is a great moulder of public opinion and a big influence, and the press is located in the cities, therefore the city with the wealth and the press holds the sceptre.

He did not consider the city, with its crime and corruption in politics, as at present, fit to dominate civilization, but the citizens should properly govern themselves, then the city would be properly governed, and the influence spread to the nation.

Dr. Leonard Waldro rendered Schubert's "Hymn to the Virgin," and Handel's "Largo," on the cello, accompanied by Dr. J. H. Buchanan, on the piano.

Dr. Walter L. Hervey, of New York, speaking at the First M. E. church in the morning, gave a comprehensive presentation of the work of the association. "Its strength," he said, "lays in the fact that it presents a concrete appeal to young men such as night schools, with their vocational subjects, giving industrial, moral and municipal training.

He declared that the best way to help the young man to rid himself of bad habits is to help him to form good habits, and commended the association to business men, saying that the business men's order for competent help was constantly being filled with men who are both trained and trustworthy.

At Trinity Reformed church last night, Rev. E. P. Johnson, D. D., delivered a vigorous and forceful sermon on "Our Duty to the Young Man," taking for his text, "Run, Speak to This Young Man."—Zach. 2:4.

"We are to be God's messengers," he said, "and as His messengers we should caution the young man whom we see going to ruin." He told of the joy of Jesus, God's beloved son, in being His father's messenger, and emphasized the fact that we as Christ's messengers should be willing to do His bidding. The noble work of the Y. M. C. A. and Y. W. C. A. were commended by the speaker.

Charles B. Batchelor, Boys' Work director of the association, filled the pulpit at Grace M. E. church at the night service and gave an interesting talk on the origin of the Y. M. C. A. and its purpose as declared in the first statement.

He showed that the classes of men reached comprise clerks, artisans and all sorts of young men in the city and boys from the country. All of the great colleges of the country have branches of the association and fifty per cent of the college men are

(Continued on page 8.)

INSTALLATION DATE FOR REV. JOHN Y. BROEK

Arrangements were made at a special meeting of the Classis of Newark, at Newark, on Saturday for the installation of Trinity Reformed church's pastor, Rev. John Y. Broek.

The service will take place Monday evening, November 23. The President of the Classis, Rev. A. Peter Tulp, will preside at the installation. Rev. Alburtus Broek, brother of Rev. John Y. Broek, will preach the sermon at the installation, Rev. Dr. Vance will deliver the charge to the new pastor and Rev. Dr. E. P. Johnson, who has been acting pastor, will charge the congregation.

Rev. Henry Merle Mellen was elected by the Classis as secundis to Rev. Albertus Broek; Rev. Stuart Nye Hutchinson as secundis to Rev. Dr. Vance and Rev. William W. Giles as secundis to Rev. Dr. E. P. Johnson. Elder Robert Clark, Jr., was appointed by the president of the Classis to read the consistorial notices before the installation.

Rev. Mr. Broek's resignation from the Classis of Monmouth was read and filed, and after his acceptance of a call to Trinity was announced by him he was elected a member of the Newark Classis. Rev. Dr. Vance in the name of the Classis extended a hearty welcome to Mr. Broek. Trinity was represented at the Classis by Rev. Mr. Broek, elders Robert Clark, Jr., H. J. Martin and A. L. Force.

FRED ENDRESS BUYS THE JACKSON BUILDING

Probably one of the most important realty deals in business property that has been transacted here in a long time, has just been closed, whereby Fred Endress becomes the owner of the Jackson building at West Front street and Madison avenue and also the old First M. E. church parsonage in the rear on Madison avenue. The contract has been signed and it is expected that the deed will be passed within a couple of weeks.

Leifke & Laing, real estate brokers, have been the agents for this property, which was owned by James W. Jackson, of Crescent avenue, and that firm, together with Charles L. Lyman, another real estate broker, who has consummated many big deals, negotiated this one. While the purchase price is not known, it is said that Mr. Endress gave close to $70,000 for the two properties.

There will probably be no changes in the Jackson building, but the residence property in the rear will undoubtedly be changed considerably with the idea of making it a modern building. During the past few months there have been many rumors concerning the sale of the Jackson building, two or three different parties being reported as having bought it.

WATCHUNG HUNT CLUB HOLDS ITS WEEKLY CHASE.

The Watchung Hunt Club enjoyed its weekly chase after the hounds Saturday afternoon, starting at 3:15 o'clock from Dog Tavern and continuing to Lambert Mills, to Westfield, back to the East End, covering a distance of nearly nine miles. The going was good, except in a few places, where it was a little soft and some difficult ditches were encountered. There were but few spills, but none of them were serious. All were able to continue the ride.

Those who joined the party were Lewis E. Waring, Charles W. Fisk, C. F. Wildey, R. C. Finch, C. E. S. Bellows, H. C. Eckeson, Miss Gertrude Noe, Fred Bull, Graydon Maynard and Chris. Cumins. Wednesday morning at 6:30 the members will meet at the kennels for another hunt.

Only General Golf Play.

The active season having closed at both the Plainfield Country Club and the Park Golf Club, there were no scheduled events at either place on Saturday. However, there was a good field out at both clubs, the members taking part in general play over the course. The weather was perfect for the game and the links were in the best of condition. It is the purpose to keep the links open as long as the weather remains favorable.

J. T. Closson Improved.

James T. Closson, of East Front street, who has been critically ill with rheumatism about the heart, was reported today as being a little improved. Mr. Closson was taken ill about three weeks ago, but it was only during the past week that it became alarming.

—10 days more of Levy's mill and factory sale. Napkins 4½c; gowns 29c. ***

ROMANCE IN AUSTRIA CULMINATES IN WEDDING

The marriage of Morris Rosenbaum, of this city, and Miss Sadie Rosenbaum, of New York, took place last night at 6:30 at the Synagoge of the Children of Israel, in this city, Rabbi Rottman officiating. The bride was given away by her uncle, K. Rottberg. Misses Rose Rottberg and Esther Wolf were the bridesmaids and Miss Rose Seiger maid of honor. Samuel Rottberg acted as best man, and the ushers were Samuel Rosenbaum and Henry Rosenbaum.

The bridal gown was a lace robe over white silk, and a white tulle veil caught up with orange blossoms. After the ceremony a reception, attended by a large number of friends and relatives, was held in the Dancing Academy hall. Among the presents was a mahogany piano, presented by the Young Men's Hebrew Association.

The wedding is the outcome of a romance which had its beginning in Austria several years ago, when the bride of today was a pupil in a class taught by Mr. Rosenbaum, the groom.

Prof. George A. Pierce, of Plainfield, presided at the piano.

HIGH SCHOOL BOYS SCORE AS MINSTRELS

Members of the Plainfield High School again scored a hit as "burnt cork" artists, Saturday night, when they presented their second annual minstrel entertainment in the auditorium. It was witnessed by a capacity audience that was enthusiastic in its applause and appreciation of the troupe's efforts.

In the customary first part, Charles Pryor made a capital interlocutor and appeared to be really and truly chagrined when the end men made him the victim for "gags." These fun-makers were F. Clyde Doane, Jack Riffert, Frank Clark and Osgood Sewall. Their make-up was ludicrous in the extreme and they acted their parts like veterans. Riffert also introduced a "Turkey in the straw" break-down.

The complete program for the first part was as follows:

Opening chorus, "I Want You," company; solo, "Broke," Frank Clark; ballad, "Are You Sincere," Guion Fountain; solo, "I'd Rather be a Little too Soon Than Just a Little bit too Late," Osgood Sewall; solo, "Down in Jungle Town," Clyde Titsworth; solo, "Everybody Turned and Looked at Me," Clyde Doane; bass solo, "Rocked in the Cradle of the Deep," Charles Prior; closing chorus, "Pride of the Prairie," company.

The rendition of each song was very creditable and the soloists were compelled to give encores. The chorus work revealed careful drilling.

In the olio, Osgood Sewall, labelled on the program as the "inimitable kalsomine artist" gave a laughable monologue; the "Four Singing Chocolate Drops," Messrs. Prior, Titsworth, Doane and Fountain, presented a clever singing and dancing sketch; Eddie Sampter spilled some chatter called "Foolball," in monologue form that kept everybody laughing and Clyde Doane and Jack Riffert appeared in an original sketch "Hawkshaw, the Dyspeptic." Doane played the part of a tragedian of the old school and Riffert had a comedy role. The sketch was very funny.

The proceeds from the entertainment will be added to the treasury of the P. H. S. Athletic Association. Those appearing in the chorus were the following: Russell Morris, Harry Van anZdt, Thomas Ricketts, Roy Woodhull, David Smalley, Stanley Robins, Gardner Bristol, Wardner Carpenter, Carl Wilson, Edward Abbott, Holmes Sulton, Louis Van Zandt, George Durar and Edmund Sampter. Miss Elsie Knowlton acted as accompanist and electrical effects were produced by G. H. Fisher, Jr., and William Little.

At the close of the first part, S. B. Howe, Jr., of the school faculty, who acted as coach for the boys, was called before the curtain and presented with a gold watch fob in appreciation of his efforts.

F. Clyde Doane had general charge of the arrangements and he was ably assisted by G. Stanley Robins.

International Y. M. C. A. Dinner.

The International Committee of the Y. M. C. A. will hold its annual dinner at the Waldorf-Astoria, New York, Thursday night, November 12. Secretary of State Elihu Root will be the committee's guest and deliver an after-dinner speech. Those attending from Plainfield will be A. B. Beers, G. W. Rittenhouse, Samuel Bingaman, C. O. Lyon, S. S. Swackhamer and H. E. Parker.

—10c Outing Flannel 6¾c. Levy's sale. ***

FRELINGHUYSEN LEADER

Report Has it Somerset Man Will Be G. O. P. Leader in Next Senate.

S. K. ROBINS FOR SPEAKER

Silzer May be Minority Leader But Hinchcliffe and Fielder are Also Mentioned for Position.

A boom for Senator Joseph S. Frelinghuysen, of Somerset county, for president of the Senate next year is interesting Republican leaders on the eve of the first Governor's day since election. There are booms for most of the other Republican Senators who have served at least a term

It's probable that Mapority Leader Samuel K. Robbins, of Burlington, will be president next year, and that Senator Frelinghuysen will be in command of the majority on the floor.

Last year the Democratic Senate minority mustered six votes to the fifteen of the majority. This year there were seven Democrats, and in January, with Harry V. Osborn, of Essex, added, there will be eight, to thirteen Republicans. Democratic Senators will represent Hudson, Essex, Passaic, Middlesex, Hunterdon, Sussex, Warren and Ocean. These counties had a total population, according to the State census of 1905, approximating 1,250,000, or 200,000 more than half the total population of the State. The three largest cities of the State, Newark, Jersey City and Paterson, are included in these. Essex, Passaic and Hudson counties furnish more than 1,000,000 of the State's total population of 2,144,000.

Senator George S. Silzer, of Middlesex, may again be leader of the minority, but it's more likely to go to Senator John Hinchcliffe, of Passaic, or James F. Fielder, of Hudson. The Democrats feel that the leadership will be important next year because there will be a chance next fall of getting control, and then the 1909 leader would be the logical candidate for President of the Senate.

JOB E. HEDGES NAMED AS U.S. ASST. TREASURER

Job E. Hedges, well known in this city, who has just been appointed Assistant Treasurer of the United States in New York, vice Hamilton Fish, who resigned to run for Congress, is 46 years old. He was born in Elizabeth, and was graduated from Princeton with the class of '84, and then studied law at Columbia University. He was secretary to Mayor Strong of New York, in 1895-97, and was appointed a City Magistrate in May of the latter year. He resigned that office six months later and served as Deputy Attorney General in 1900. Mr. Hedges did much campaigning with Gov. Hughes and Judge Taft this year.

He is a member of the Republican University, Pricneton, and Union League Clubs, and of the State and City Bar Associations.

CHANGE LIKELY IN BOROUGH FIRE CHIEFSHIP.

Incident to the change in the Borough Council which will take place January 1, when W. L. Smalley, Jr., and Julius J. Stahl, members-elect, will take their seats, is a rumor that there will be some changes in the appointive offices of the borough. Among the changes that are reported likely is that of the chief of the fire department, which position is now held by Howard Woolston.

It is understood that his place will be taken by William Campbell, who was formerly lieutenant of the department. In counting up those who would be favorable to a change, it is said that there will be sufficient votes in the Council to appoint Mr. Campbell. One reason given for the change is the desire on the part of the governing body to have a man in the position who lives near headquarters and the friends of Mr. Campbell declare that he is in every way fitted for the job.

Enjoy Sight-Seeing Trip.

Sixteen members of the Y. W. C. A. enjoyed a sight-seeing trip to New York and had a fine time Saturday. Through the courtesy of School Commissioner E. M. Cave, of East Front street, and D. K. Young, also of this city, the party was able to visit both the New York and Consolidated Stock Exchanges. They were fortunate in being at the New York Stock Exchange during the opening hours on a busy day. Other points of interest were the North-German-Lloyd steamship liner Kaiser Wilhelm II and the New York World building.

MISS EDITH GALPIN BECOMES MRS. PIERSON

Several persons from this city took prominent parts in the wedding Friday night in the Second Reformed church, Somerville, of Miss Edith Galpin, daughter of Mr. and Mrs. Henry Fox Galpin, and Dr. H. Morton Pierson, of Roselle. The ushers were H. W. Slauson, of this city; Richard D. Floyd and Charles F. Patterson, of Boston; Louis D. Compson and Albert Richardson, of Roselle, and S. Judson Galpin, brother of the bride. The bride's attendants were Miss Elizabeth Dodd, Miss Elizabeth Vanderveer, Miss Mabel Griggs, Miss Mabel Case and Miss Helen Nevins, of Somerville; Miss Elizabeth Galpin, sister of the bride, and Miss Marguerite Pierson, sister of the bridegroom.

The best man was George W. Rowlins, of Roselle. The ceremony was performed by Rev. Dr. Edward Griffen Read, of this city, assisted by Rev. Dr. Blaubelt, of Roselle.

A reception followed at the home of the bride's parents, where a wedding supper was served. A number of people from this city were among the guests.

M'NAMARA SENTENCED TO SERVE NINE MONTHS

Letter-carrier Daniel McNamara, of the local postoffice, who was found guilty of removing letters from the Plainfield postoffice and delaying the mails, was this morning sentenced by Judge Lanning, in Trenton, to serve nine months in the Essex county penetentiary at Caldwell. Notice of appeal was filed at once by John P. Owens, of counsel for Mr. McNamara, and the appeal will be made in the United States Circuit Court of Appeals at Philadelphia. Pending a decision, the prisoner was released in $2,000 bail, furnished by his counsel's father.

In pronouncing sentence, Judge Lanning took occasion to severely reprimand Mr. McNamara for what he did, reciting briefly in detail the charge and the fact that he had been found guilty of it. He said that all sentences of one year or over provide that the prisoner serve his time in the Federal prison at Atlanta, Ga., but after a review of the evidence, he had decided to impose a sentence of nine months, the same to be served in the Essex county penetentiary.

When sentence was given, Mr. McNamara was accompanied by his counsel, while the Government was represented by its attorney, who had prosecuted the letter-carrier. It seemed to be the impression in court that the Court of Appeals would not reverse the sentence. To a representative of The Daily Press Mr. McNamara expressed some surprise over the sentence, considering it very light. He thought it would be between two and three years.

MISS HELEN WEINBERGER BRIDE OF NEW YORK MAN.

The marriage of Miss Helen Sadie Weinberger, of Plainfield, to Max Perlstine, of New York, took place yesterday afternoon at 5:30, at Temple Beth Israel, New York city. The bride is a daughter of Mrs. Max Weinberger, of Prospect place. The bridesmaids were: Misses Nettie Newcorn, of Plainfield; Lillian Grenwald, of Boston; Jennie Cohan, Lillian Weiss, Kate Rahm and Virginia Perlstine, of New York. Miss Charlotte Perlstine, of New York, was maid of honor.

Morris Milan, of New York, acted as best man. The bride was given away by her uncle, L. Weiss, of New York. A wedding reception was held in the assembly room of the Plaza Hotel immediately following the ceremony.

Rumors About Illegal Registration.

The presence of a number of Plainfielders about the Union County Courthouse at Elizabeth, today, gave rise to a rumor that the Grand Jury was still investigating the charges of alleged illegal registrations in this city. Nt definite information could be learned, however. All of the Elizabeth cases of alleged registration which were set down today for trial were adjourned pending the application for a writ of certiorari before Justice Bergen.

Talked About Chinese Missions.

Rev. E. B. Lee, who has been in charge of the foreign mission station at Anking, China, for the Episcopal church, addressed a large-sized congregation at the Church of the Holy Cross, last night, telling of his work in China. He gave many figures and much valuable information to show the progress of the Christian effort being made in this field.

—Advertise in The Daily Press.

—$2.50 Blankets $1.49 a pair, Levy's. ***

SUDDEN DEATH OF FRANK ALLEN POPE

Following an illness of nine days from a complication of troubles, Frank Allen Pope, of Park avenue, died suddenly Saturday afternoon at 5:30 in his apartment at the Hotel Empire, Broadway and Sixty-third street, New York. A blood clot on the brain was directly responsible for his demise.

Mr. Pope recently closed his Plainfield home for the winter and was living at the Empire while preparing to go to Daytona, Fla. When his illness first began it was not thought to be anything serious but he continued to grow worse and Dr. Lambert, President Roosevelt's physician, was called to attend him. He was resting easily Saturday afternoon when the blood clot formed and he died almost immediately. His wife and the physician were present at the time.

Mr. Pope was in his forty-seventh year and was the son of the late Elias R. and Hannah A. Pope, being the last surviving member of the family. He was born in Plainfield and had always lived here. At the death of his father he inherited the greater part of his wealth but did not follow him in business. He was a man of quiet disposition and simple habits, was affiliated with no organizations and never took any part in civic affairs. He is survived by his wife and one son, Frank Pope.

The funeral will be held at his late home on Park avenue tomorrow afternoon at 2:30.

WILLIAM V. MUNDY STRICKEN BY DEATH

William V. Mundy, one of the best known local citizens, died at his home on Duer street, at 11 o'clock this morning, following an illness that had detained him at home for several weeks, and which became more critical with the rupture of a blood vessel near the heart. During the past few days he had been rapidly growing worse and it was known that his death was only a matter of a short time.

About a year ago Mr. Mundy was obliged to undergo the amputation of a leg, gangrene having developed as the result of an injury in getting off a trolley car a long time previous to that. The operation was a success and in the course of time Mr. Mundy was able to get about town with the aid of crutches. He purchased a wooden leg and was quite hopeful that he would eventually become well and strong again. A few weeks ago complications developed and Mr. Mundy was obliged to take to his bed again. From that time he grew weaker and failed to respond to the treatment given.

Mr. Mundy was sixty-seven years old, a native of Plainfield and lived here all his life. For a great many years he was the janitor of the Washington Public School at West Fifth and Liberty streets, and later he resigned that position to devote all his time to the life and accident insurance business in which he was successful. He represented several leading companies. During his illness his grandson, William Mundy, was placed in charge. Mr. Mundy was of a happy genial disposition and had a faculty for making friends. He is survived by a wife, a daughter, Mrs. Emma Darling, and a son Frank Mundy, besides several grand children.

Attacked the Family.

With a shoe as a weapon and reinforced by red liquor, Joseph Doyle, a teamster of the borough, went home Saturday night and started warfare on some of the members of his family, with the center of attack especially directed towards a step-daughter. Chief Marshal Weiss responded to the call for help from the beseiged home and subdued Doyle before any serious damage was done. A $3 fine was imposed by Recorder Dolliver this morning, which he paid.

Public Installation at Trinity.

Rev. Dr. E. P. Johnson, acting pastor of Trinity Reformed church, at the morning service yesterday, publicly installed the elders and deacons-elect. The service was an impressive one. The elders installed were George L. Van Emburgh, Robert Clark, Jr., and H. E. Gayle, and the deacons were W. F. Oliver, W. R. Kriney and A. K. Willett.

Has Not Regained Eyesight.

While his general condition is greatly improved, Joseph Soukup, of Dunellen, is still without his eyesight as the result of an attempt to take his life by shooting himself in the head several weeks ago. The physicians do not believe that he will ever regain the sight again as the optic nerves are apparently permanently injured.

CARRIAGE IN A MIX-UP

Overturned in Collision as Driver Seeks to Avoid Fire Apparatus.

WOMAN HAS NARROW ESCAPE.

Mrs. Harris, Wife of Rig's Owner, Thrown in Path of Truck—Husband Placed Under Arrest.

As the result of an exciting occurrence in which he figured Saturday afternoon, Lester B. Harris, of West Front street, was arrigned in the city court, this morning, charged by Patrolman Meyers with reckless driving. After hearing the testimony of several witnesses the magistrate found the defendant technically guilty but suspended sentence.

Harris was proceeding along West Second street near Central avenue, Saturday, driving a spirited team of horses to a carriage in which Mrs. Harris occupied the rear seat. The animals had not been exercised in several days and were somewhat hard to manage when they were made worse by the approach of fire apparatus answering an alarm. A hose truck and steamer passed by the rig and the team dashed about in such a way that they narrowly escaped a collision with each one. Patrolman Meyers stood at the Central avenue corner and shouted to Harris to turn into the side street but he ignored the call and kept on.

At New and Second streets the rig was zig-zagging across the road when the hook-and-ladder truck from headquarters approached and the driver, Joseph Clark, had to apply his brake to avoid striking it. Harris turned his team to the right at the same time and collided with a coal wagon standing near the curb. The Harris rig was overturned and but for qiuck work on the part of Tillerman Mehl the rear wheels of the fire truck would have passed over Mrs. Harris. She was thrown to the middle of the street and was stunned for the time being. She was carried to a nearby house and revived. The horses attempted to run away after the upset but were caught by bystanders.

Harris was arrested by Patrolman Meyers and taken to headquarters, where he was later released for appearance today. He informed Judge Runyon that it was impossible for him to keep the team under control because of the clanging of bells and that he was doing his best to quiet them when the collision occurred. The magistrate accepted this part of his explanation but held him at fault for not turning into Central avenue out of the way of the apparatus when the policeman called to him. He advised him to let the affair be a warning to him in the future.

"It will be, Your Honor," said Harris with a smile, "but from now on the team is for sale."

LARGE GATHERING AT MRS. LOIZEAUX'S FUNERAL.

The funeral of Mrs. Paul J. Loizeaux was held at her late home on Brook avenue at 2 o'clock, yesterday afternoon, and was largely attended by relatives and friends. There were two impressive addresses, one by James F. Parker, of this city, and the other by George McKenzie, of Orange, both of whom knew Mrs. Loizeaux and could speak of her beautiful life and character. They referred to her exemplary and devoted Christian life, especially in the home.

During the service two hymns were sung by those present, "We Are By Christ Reedeemed," and "Forever With the Lord," and deep, earnest prayers were offered by F. C. Jennings and J. D. Loizeaux. The character of the whole service seemed to reflect the beautiful life of the departed, which had left such a deep impression upon those closely associated with her. There were beautiful floral tributes from relatives and friends.

The burial was in Hillside cemetery and the bearers were Timothy Loizeaux, J. D. Loizeaux, James F. Parker and Dr. Edward Rushmore, of this city; C. Jouard and A. Eberhard, of New York.

McCauley in Trouble Again.

"Jim" McCarthy, who is breaking all records for appearance in this city court, was committed to jail for sixty days by Judge Runyon this morning. He was arrested by Patrolman Sweeney Saturday night for helpless intoxication. McCauley was only released Friday after serving a thirty day sentence.

—White Label canned goods have no superior. Neuman Brothers sell them and are now offering this season's pack. Special price quoted on lots of a dozen or more cans.

—Children's muslin drawers 7½c. Levy's. ***

HOME JOURNAL PATTERNS are superior to all others. We are convinced that you also will agree with us if you will only try one. With every style book you get a pattern free.

A. E. Force and Co.

We Give "S. H." Green Trading Stamps

"THE WHITE STORE"

THE STORE THAT SAVES YOU MONEY

Premium Parlor on 3d. Floor

MILLINERY—We desire to impress upon you the fact that we are showing the most extensive and elaborate line of millinery to be found in this section of New Jersey. Right prices.

The time is ripe for heavier underwear, and the majority of ladies naturally desire to get the most desirable, best fitting and best wearing garments. We recommend the well known brand of

'FOREST MILLS' Underwear

as possessing all the good points necessary to well fitting garments. We have them in all sizes, and guarantee the purchaser absolute satisfaction. Ask to see the "Forest Mills" brand; prices

59c to 1.75.

We are showing the most extensive and varied line of Coats and Suits that has ever been displayed in this city. Our stock this year is double what it was last year, so that you may feel assured of getting here either a suit or coat to satisfy you. The garments we handle are made by men tailors, and the styles are positively the latest; fit guaranteed.

Suits 10.50 up

Coats 7.50 up

SHELF PAPER—10 yards in a piece; sold regularly for 5c; this week we will sell you 2 pieces for 7

LUNCH BOXES—Children's tin folding lunch boxes, strong and durably made ..... .25

COAL HODS—Japanned and galvanized coal hods, with or without hoods; priced at 49c 42c, 39c, 35c and ..... .25

RUG DEPARTMENT—Our line of rugs is the most complete in this city and prices are positively guaranteed the lowest.

PYROGRAPHY—We are showing a complete line in "Burnt Wood" supplies, Gas o' pens and sets in various sizes. Lesson and demonstrations free.

DRESS GOODS—We offer for 3 days only any of $1.00 Dress Goods for 75c, embracing the newest and very best weaves and colorings. Here is an opportunity to secure fine materials at a price within the reach of all. Don't allow this opportunity to pass without making an investigation.

FANCY SILKS—In a variety of stripes and small checks; these are suitable for waists and dresses and are worth 75c; special price ..... .39

LINOLEUMS AND OILCLOTHS—A full line in a big variety of new patterns, at, per square yard, 45c, 55c and ..... .60

OILCLOTHS — Special values are shown in this line. New designs; prices, per square yd. 22c, 28c and ..... .33

BLANKETS — Fine all wool blankets, full size, with pink, red and blue borders; special value $4.25

COMFORTS — Choice line of comforts, quilted and tufted, white cotton filled, silkaline and sateen coverings; special price $1.98

TABLE LINEN—Full bleached 2 yards wide, neat, pretty designs, value $1.25; special price ..... .85

Napkins to match $2.75.

LONG CLOTH — Fine, soft, smooth Long Cloth, yard wide; 12-yard piece for .... .98

EMBROIDERIES—One lot of Embroideries, 1½ to 6 inches wide; splendid designs; value 15c, for ..... .10

OUTING FLANNEL—A big line of new Outing Flannel, soft and fleecy, good designs and colorings; special value .10

FLANNELETTS—A large assortment of neat stripes and checks in the best colors; special ..... .10

GLOVES — Myer's celebrated Cape Gloves, full weight, in all the newest colors; all sizes; for, pair..... $1.19

SUADE GLOVES — Meyer's make, 2-clasp, in all the most wanted styles and sizes; price $1.50

UNDERWEAR—Ladies' Fleeced Underwear, closely knit, well shaped garments; this week at ..... .29

THE DAILY PRESS may be obtained from the following Newsdealers and Agents. 10c. a week.

CITY.

Union News Co. ..... R. R. Station
J. M. Harper ..... 411 Park Ave.
E. A. Laing ..... 149 W. Front St.
A. D. Mallinson..Fourth and Liberty Sts.
Trolley Waiting Room....Watchung Ave.
M. Estil ..... 111 Park Ave.
Debele & Stahl ..... 113 Somerset St.
W. H. Olmsted..... 331 Watchung Ave.
T. A. Garthwaite..Cor. 4th & Watchung
W. R. Way ..... 657 West Fourth St.
John Mottley..Cor. E. 3d & Richmond Sts.

SUBURBAN.

Dunellen ..... B. Siriski
New Market ..... R. Burdick
Bound Brook ..... Union News Co.
Bound Brook ..... L. M. Davis
Somerville ..... Jacob Genert
Westfield.....C. F. Wittke, A. E. Snyder
Westfield ..... J. W. Wall
Scotch Plains ..... Charles Elliott
South Plainfield ..... Victor Atlee
Fanwood ..... Charles Elliott
Netherwood ..... W. H. Olmsted

NEWS IN THE SUBURBS

NORTH BRANCH.

The township ticket elected in Bedminister was entirely Democratic as follows: Township clerk, Abram Dunn; member of township committee, Charles H. Tiger; constagle, Edward Ewick; surveyors of the highways, Frederick K. Lamerson and Joseph M. Pickle.

The Sunday-school recently organized by the congregation of the Methodist Episcopal church at Neshanic Station is holding morning sessions.

Mrs. E. A. Sweeney, of North Branch Depot, has been a recent guest of Mr. and Mrs. George W. Shampanore at Whitehouse Station.

Mr. and Mrs. Howard Agans have moved from Newark and are occupying a portion of the house owned by Miss Wilhelmina Hall at Neshanic.

Merell Higgins, of Plainfield, has been a visitor at the home of his parents, Mr. and Mrs. William H. Higgins, in North Branch.

Mrs. John N. Shurts, of Readington, is entertaining her sister, Mrs. Baltus Melick, of Plainfield.

Miss Belle Morrison, of Neshanic, is a guest this week of friends in Bayonne and Elizabeth.

Mrs. Rebecca Higgins has been a guest of her niece, Mrs. Lewis Tingler, near Neshanic.

Abram Van Doren, of Plainfield, was a guest this week of friends in North Branch.

SOMERVILLE.

Mrs. C. A. Whiteneck, of West High street, entertained General Frelinghuysen Chapter, D. A. R., Saturday afternoon at her home, on West High street. Several out-of-town members attended the meeting, which was a large one.

Mrs. Stewart A. Kenney, of High street, has been entertaining her mother, Mrs. John B. Davis, of Whitehouse Station.

Mrs. William Dobney and son Harold, of Brooklyn, have been visiting Mrs. Dobney's parents, Mr. and Mrs. Fred Gitter.

Mrs. Lunger and Miss Lunger, of Ocean Grove, have been guests of Mrs. Darling, on East Cliff street.

Professor J. A. Mets, of New York City, spent last week with his son, James Mets, on South street.

Dr. and Mrs. A. A. Pfausteihl returned yesterday from New York, where they spent two days

Miss Katherine Pool, of Brooklyn, is a guest of Mrs. Albert Case, on Grove street.

Mrs. E. S. Kline is a guest of her daughter, Mrs. Harry Wyckoff, at Elizabeth.

Miss Lillian Meseroll nas been staying this week in Newark.

Miss Isabelle Whiteneck has returned from Trenton.

Miss Anna G. Jamison is staying at Atlantic City.

WESTFIELD.

Thomas Thomas died Friday at Muhlenberg Hospital, Plainfield, where he was being treated for typhoid fever. He was in his twenty-seventh year. He was a graduate of Princeton in the class of 1905 and of the New York Law School in the class of 1907. He had been a resident of Westfield but a short time.

A board of trade is to be formed here. The first meeting for preliminary organization will be held next Thursday night. Those wishing to become charter members of the board can leave their names with J. M. Welsh, of the People's Bank.

The Board of Education is taking steps to have a regular medical inspection of the pupils. Dr. M. F. Egel, of the board, has the matter in charge at present.

The funeral of Phoebe M. Townley, wife of Edward Townley, was held from her late home Saturday afternoon, Rev. A. W. Hayes officiating.

BOUND BROOK AND VICNITY.

Frank Hawk, Jay Robeson, Ralph Shaw, Walter Rugen and Edward Bowlby, members of the Laurel Athletic Club, of Bound Brook, opened the basketball season here Saturday night, their apponents being a team from Company C, of Elizabeth.

Mr. and Mrs. J Morgan Lewis, of West Second street, Bound Brook, were lately guests at the home of Mr. Lewis' parents, Mr. and Mrs. A. T. Lewis, at Rocky Hill.

Frederick Mason, of the Yale Forestry School of New Haven, Conn., was lately a guest at the home of his parents, Mr. and Mrs. W. B. R. Mason, in Bound Brook.

Miss Mamie Wright, of Scarsdale, N. Y., is spending some time at the home of her brother, Clarence Wright, in Prospect place, Beechwood Heights.

I. Voorhees Fisher, of Newark, is suffering with diphtheria at the home of his parents, Mr. and Mrs. Frank Fisher, in South Bound Brook.

Miss Helen Gray, of Lebanon, was lately a guest at the home of her aunt, Mrs. Cornelius Brower, in West Second street, Bound Brook

Mr. and Mrs. Peter Garretson are entertaining their grandson, George Riggs, of Newport, at their home in East Millstone.

Mr. and Mrs. William Greasheimer recently welcomed a daughter to their home in West Main street, Bound Brook.

The Isaac O. Taylor farm at Mt. Horeb has been sold to Arthur M. Putnam, of New York.

Mrs. Martin Metz, of East Millstone, is spending several weeks with relatives at Trenton.

Mrs. George Coe, of Millstone, is

REPAIRS IN TIME

sometimes saves the Timepiece. If there is anything wrong with your

CLOCK OR WATCH,

bring it to us at once. Our expert will make it right again, if it can be done by human skill. While you are here take a look at our assortment of what is new in Jewelry.

H. BRINKER

245 West Front St., Plainfield, N. J.

Close Saturdays at 10 P. M. Other Days at 6 P. M. Open 8:30 A. M.

L. S. Plaut & Co.

"BEE HIVE," New Jersey's Shopping Centre, NEWARK.

OSTRICH PLUME SALE EXTRAORDINARY.

NOTICE—When we first announced this plume sale it was intended for two weeks, but so great was the response that, despite what we thought was adquate preparation, practically all were sold the first week, for women know good plumes when they see them, and appreciate real bargains. That we could secure more for another sale while good plumes are scarce, was as unlooked for by us as this announcement is to you. And we can say, as we said then, brand new, perfect ostrich plumes of standard worth, better, more beautiful plumes than offered around town, at anywhere near the price, here at a great saving of $1.00 to $5.00 each, through our position in the markets as great outlet and the power of cash. What happened before may happen again. Come early.

Save $1.00—14-in. rich, glossy stock; jet black, snow white, French curl, broad flues, drooping head, actual value $3.00; sale price $2.00

Save $1.00—15-in. rich, glossy stock, jet black, snow white, French curl, drooping head, broad flues, actual value $4.00; sale price $3.00

Save $1.00—17-in. rich glossy stock; jet black, snow white, French curl, broad flues, drooping head, actual value $5.00; sale price $4.00

Save $2.50—18-in. rich, glossy stock; jet black, snow white, French curl, broad flues, drooping head, actual value $7.50; sale price $5.00

Save $2.50—20-in. glossy stock; jet black, snow white, French curl, broad flues, drooping head, actual value $10.00; sale price $7.50

Save $5.00—20-in. rich, glossy stock; jet black, snow white, French curl, broad flues, drooping head, actual value $15.00; sale price $10

Besides the Above—Great sale there is now on, SALE WRITING PAPER, ending Wednesday 6 p. m.; SALE LACE CURTAINS, ending Wednesday, 6 p. m.; SALE DRESS GOODS, for the week, while it lasts; SALE WOMEN'S WAISTS, WRAPPERS, KIMONAS, SALE THANKSGIVING LINENS, SALE TRIMMINGS, and more.

707 to 721 Broad St, NEWARK.

All Plainfield-Elizabeth Trolley Car pass our door. Wagon delivery to Plainfield and vicinity daily. No branch stores. Mail orders filled.

Coming Back to Business Again,

Come in and talk it over

let us talk about Title Insurance and especially as presented by the

Fidelity Trust Company

NEWARK, N. J.,

It is a contract to indemnify, not merely a personal opinion.

It assumes all risks, not only against errors, but against things undiscoverable.

It protects the assured and his heirs or devisees, though the courts later on construe the law so as to make the title bad.

Fidelity Trust Company has the resources to make an actual guaranty.

Sale of Lands for Unpaid Taxes

Collector's Office, City of Plainfield, New Jersey.

Notice is hereby given that the subscriber, the Collector of the City of Plainfield, New Jersey, pursuant to the authority of the statute in such case made and provided, will on

Wednesday, November, 25, 1908,

at two o'clock in the afternoon of that day, at the said Collector's office, No. 151 North Avenue, in said city, expose for sale and sell the several tracts or parcels of land hereinafter specified, or any part or parts thereof severally sufficient for the purpose, on which taxes for the year nineteen hundred and seven remain in arrears, to such person or persons as will purchase the same for the shortest term and pay the tax lien thereon, including interest and costs of sale, or in fee where no one will bid for a shorter term.

This sale is made under the provisions of the act of the Legislature of this State, entitled: "An Act for the assessment and collection of taxes," approved April 8, 1903, and acts amendatory thereof and supplemental thereto.

Further particulars of the land to be sold, as shown on the City records, may be obtained at the office of the subscriber any week day prior to the day of sale, between the hours of 9 a. m. and 4 p. m., except holidays and Saturdays, and on Saturdays between 9 a. m. and 12 noon.

The following is a list of the several tracts and parcels of lands to be sold, which shows the names of the delinquents, the supposed owners thereof as the names of the delinquent owners appear on the books of the taxing district, together with a statement of the wards of the city wherein said lands are respectively situated, and the street in which each lot is situated, the block and lot number of each lot as they appear on the Official Assessment Maps of the City of Plainfield, on file in the office of the City Collector, and the amount due from each of the said lots respectively. To the amount due on each lot and parcel as hereinafter designated, there will be added interest at the rate of ten per centum per annum from the twentieth day of December, 1907, to the day of sale, and the fees provided by said act of the Legislature, viz.: for preparing and publishing notices of sale twenty-five cents for each parcel of land advertised; and for selling twenty-five cents for each parcel sold; and for each certificate of sale, fifty cents, besides necessary disbursements for printing, postage, affidavits and acknowledgements, which are hereby estimated at three dollars for each item of arrearage, and the City Clerk's fee for recording report, ten cents for each parcel of land sold, and all said fees and expenses shall form part of the tax lien and be paid by the purchaser at the tax sale.

Sale Number.	Supposed owner or person to whom assessed.	Ward.	Block No. City Assessment Maps.	Lot No. City Assessment Maps.	Street or Avenue.	Year.	Amount of Tax.	Date from which Interest will be added at 10 per cent. per annum to date of sale.
8	Albert I. Drayton	1	155	1309-1315	E. Front St.	1907	11.76	Dec. 20, 1907
9	Albert I. Drayton	1	158	1300-1418	E. Front St.	1907	134.51	Dec. 20, 1907
18	Albert I. Drayton	1	158	1301-1421	E. Second St.	1907	66.52	Dec. 20, 1907
19	Albert I. Drayton	1	160	1300-1420	E. Second St.	1907	66.52	Dec. 20, 1907
43	Albert I. Drayton	1	160	1301-1419	Midway Ave.	1907	66.89	Dec. 20, 1907
68	Lizzie A. Reinhart	2	276	701-737	Belvidere Ave.	1907	490.98	Dec. 20, 1907
98	J. W. Reinhart	2	285	700-730	Ravine Rd.	1907	68.36	Dec. 20, 1907

Dated Oct. 21, 1908.

WILLIAM R. TOWNSEND, Collector.

10-26 11-2-9-16-23

A Full Line of Single and Double Barrel Shot Guns, Rifles, Shells, etc., at Popular Prices.
Also a full line of Musical Instruments and Supplies.
Latest Columbia Records, 15c each. Bicycles and Supplies greatly reduced. We repair guns, bicycles, motor cycles and phonographs. Baby carriages retired, a specialty.
CLOSED SATURDAY TILL 6 P. M. OPEN SUNDAY.
LEO ZEISEL (successor to S. W. Frucht),
224 West Front Street. Tel. 878-W.

PLAINFIELD OFFICE
EISELE & KING
Members of the New York and Philadelphia Stock Exchanges
In the Babcock Building, West Front St.
Private wires East and West. Ticker service. Orders executed as rapidly as in any New York office
W. De LaR. ANDERSON, Manager.

POPULAR SHEET MUSIC 15c A COPY
We carry complete scores of all the latest Comic Operas and Musical Comedies.
DEBRIGARD & COLLIER'S
314 Watchung Avenue Trolley Stand
DEVELOPING and PRINTING CAREFULLY and ARTISTICALLY DONE

SWEATERS HAND MADE. ALL WOOL.
2.50, 3.50 and 5.00.
JAS. R. BLAIR - - 119 Park Ave.

PUTNAM & DE GRAW.
GLOVES, SWEATERS and UNDERWEAR.

JACK HORNER 26 SOMERSET ST TEL. 869-W.
Pierce, Cleveland, Crawford and Arrow Bicycles. Renting, Repairing and Sundries Vulcanizing a specialty. Baby Carriages Repaired and Retired. Work called for and delivered.

SAMPLE SHOES Always in Stock.
REPAIRING DONE RIGHT.
AMERICAN SHOE and REPAIRING CO.,
156 E. Front St., opp. Woodhull & Martin's.

spending several days with relatives at Brooklyn.

RARITAN.

Matthew Purcell, of New York city, has been a guest this week of Mr. and Mrs. John Purcell, on Anderson street.

H. C. Pastorius, of Easton, has been spending several days with Mr. and Mrs. George W. Hope, on Nevins street.

John O'Hare and daughter, of Jamesburg, are visiting at the home of Mr. and Mrs. J. O. Smith.

Miss Mary Smith has returned from Plainfield, where she has been a guest of her sister.

Miss Ida Frech, of Easton, is visiting her aunt, Mrs. Frech, in Raritan.

Philip Cahill has been visiting for several days in New York.

DUNELLEN AND VICINITY.

The Dunellen second team were victorious Saturday afternoon over Bound Brook High School, on the latter's field, by a score of 11 to 6. Bowlby made both touchdowns for the Seconds in the last half of the game. Runyon's thirty-five-yard run was the sensation of the day and Gray, Bowlby and Giddis also did fine work.

The members of the team were: Left end, Mohan; left tackle, Runyon; left guard, Vliet; centre, Fisher; right guard, Benson; right tackle, Ising; right end, Logan; quarterback, Giddis; left halfback, Gray; right halfback, Dodwell; fullback, Bowlby.

Maurice Higgins has disposed of his hotel business at South Plainfield, to James Gallagher, of New York, who has assumed immediate possession.

Lewis Tinsman, of New York, is visiting his parents, Mr. and Mrs. Isaac Tinsman.

PLAINS AND FANWOOD.

The change in the hour of the evening service at the Baptist church was started yesterday afternoon. The hour being changed from 8 o'clock to 4:30 in the afternoon. The service was better attended than the average evening service and it is believed that the change will work to good advantage, as it gives a number a chance to attend a vesper service who were unable to attend the 8 o'clock meeting on account of living at a distance.

Henry Johnston, who was accidentally shot by his cousin, Brant Johnston, while out gunning Thursday afternoon, is still at Muhlenberg Hospital. The rifle bullet imbedded itself in the calf of the leg close to the bone; after considerable trouble the doctors located it with the aid of X-Rays and removed it Saturday.

Seeley's Paper Mill resumed work again this morning with a full force, after a shut down of several weeks. It is reported that summer schedule of 5 days a week will be in force until December 1, when full time will begin.

Rev. Elmer Pierce, of the Cranford Methodist church, occupied the pulpit at the Methodist church Sunday morning. At the close of the sermon the monthly communion was held.

Miss Addie Johnston led the weekly meeting of the B. Y. P. U. held yesterday afternoon at 3:30 in the church parlors.

William Guest led an interesting meeting of the Epworth League, held last night in the Methodist church.

Several from here attended the Odd Fellows reception and dance, held Saturday night at Sterling.

Miss Susie L. Parse has returned from a visit with friends in Newark.

PERSONAL.

Louis Neilsen, of Manson place, is recovering from an attack of typhoid fever.

W. G. Besler, of Rockview avenue, has returned from a short business trip west.

Mrs. J. A. Peterkin, of Belvidere avenue, is visiting in Brooklyn for a few days.

Miss Gladys Osgood, of this city, has been visiting Miss Florence Koehler, of Bound Brook.

Letter-carrier William Demarest, of the borough, is convalescing from an attack of typhoid fever.

Mrs. Charles Moldenke, of Watchung, who recently underwent an operation, is steadily improving.

Mr. and Mrs. G. Q. Dolliver, of Fairview avenue, were the guests yesterday of Mr. and Mrs. John P. Wilcox, of Princeton.

A. I. Smalley and John H. Kitchen, of the borough, will leave Monday for West Virginia, where they will spend a month hunting and fishing.

Miss Ethel A. Searing, of Park avenue, is steadily improving from an attack of typhoid fever, being able to sit up a short time each day.

Mr. and Mrs. Herbert Martin, of Jersey City, spent Sunday in town with relatives. Mr. Martin is on the reportorial staff of the Jersey City Journal.

Fred Gray, son of Mr. and Mrs. Theodore Gray, of West Front street, who is ill with typhoid fever is now thought to have passed the crisis and is improving rapidly. His mother who is ill at the hospital with the same disease, is also getting better.

AGENTS STANDARD PATTERNS

TEPPERS 109-111-113 WEST FRONT ST., PLAINFIELD, N. J.

Sale Turkish Towels.

20 dozen Unbleached Turkish Towels, good heavy weight; size 18-38; 15c value, at...10c

15 dozen Bleached Turkish Towels; size 20-42; double thread; 17c value, at...12½c

10 dozen Extra Heavy Bleached, Hemmed, Turkish Towels; size 22-44; actual value 50c, at 29c

Turkish Wash Rags, 100 dozen bleached; worth 39c dozen; on sale at, dozen.....25c

Turkish Wash Rags, extra heavy bleached; 8c value, at 5c

Turkish Bath Mats, assorted colors; 50c value, at 39c

69c Bath Mats 50c—Turkish Bath Mats, assorted colors; 69c value, at.....50c

$1.25 Bath Mats 98c—Turkish Bath Mats, extra heavy; $1.25 value.....98c

54 inch Dark Gray and Dark Green Suiting for children's coats; $1.25 value, at, yd...79c

Yard wide guaranteed Black Taffeta, rich lustre; $1.25 value, at, yard.....$1.00

10c Outing Flannel, light colors, at, yard....7½c

Boys' heavy Fleeced Ribbed Undershirts and Drawers; 35c value, at.....25c

$1.00 Men's Underwear 69c—Wright's Wool Texture Underwear, a heavy mixed wool fleece, soft and warm; does not irritate the skin; $1.00 value, at.....69c

The Underwear Counters were crowded all last week; the values we give can't be beaten in New York; the assortment is the greatest hereabouts.

Come here for your Underwear needs for the family and you can feel sure that the values are the best to be had.

The Millinery Dept.

You can see at a moment's glance why this is Plainfield's busiest, biggest millinery shop. The newest things that are most wanted are here at one-fourth less than elsewhere. Whether it's a Hat shape, the feathers or other trimmings, just price it here and see the saving in buying here.

Our corps of milliners, headed by Miss Poole, of New York, are at your service. Every order has the personal direction of the head milliner who sees that your hat when finished has that charm known only by the highest artists.

Sale Ostrich Plumes.

18 inch rich Ostrich Plumes, full, wide and fluffy; value $6.98, in black only; on sale at $4.98

$5 Children's Dresses 3.98

All Wool Serge and Cheviot Dresses in Navy and Red; two splendid styles, neatly stitched; ages 6-14; a good $5.00 value, at $3.98

4.98 Fine Panama Skirts 3.98

Forty splendid All Wool Panama Skirts, colors black, blue and brown; full sweep; $4.98 value, at $3.98

16.50 Tailor Suits 13.95

Twenty-five Women's Tailored Suits in Broadcloth and Cheviot, in the newest styles; well tailored and lined with good quality satins; you won't duplicate these under $16.50; on sale at.....$13.95

(Black, Blue, Brown and Green.)

4.00 Wool Blankets 2.98

36 pairs Heavy Wool Blankets, full 11-4 size; worth every bit of $4.00 a pair; we purchased these under value, and place the lot on sale at, pair..... $2.98

M. & A. TEPPER

IMPORTERS · HAHNE & CO. · RETAILERS

NEWARK'S STORE BEAUTIFUL
BROAD, NEW AND HALSEY STREETS

Thanksgiving Sale

Dining-Room Furniture.

Our enormous collection of Dining Room Furniture presents such a diversity of styles and such a wide range of qualities as to make it easy for anyone to find here just the sort of pieces they desire. If anything, there are too many styles and one is likely to become bewildered in the great avenues lined with tables, sideboards, China closets and the like. From this vast stock we select a few items for specializing this week for three days' selling.

DINING TABLES.

These tables are made of solid oak; top and rim nicely quartered; base and legs prettily figured; golden finish, highly polished; 12-in. pedestal base, with fluted effect in centre; claw feet; carved olive effect on top and sides of feet; has 44-inch top and will extend to six feet; regularly $30; special Monday, Tuesday and Wednesday $22

SUPERB SIDEBOARDS.

These are made of carefully selected oak in golden finish, highly polished; 4 feet long; has fancy shaped front and three small drawers, one lined for silver; compartment on each side; large linen drawer in bottom; panels carved in fruit designs; fancy shaped mirror, size 18x36; top shelf supported by carved images; neat carving at top; claw feet; brass trimmings; regularly sold at $41; special for three days, Monday, Tuesday and Wednesday $30

CHINA CLOSETS.

These beautiful Closets are built of Quartered Oak, highly polished; mirror at top, reflecting mirrors in two upper panels, bent glass in each end; bent glass panel in door; 40 inches wide; regular low price $36; our sale price for Monday, Tuesday and Wednesday's selling will be.... $25

DINING CHAIRS.

These chairs are substantially built of solid oak, highly polished; box frame seat with fancy shaped legs; cane bottom; regular price $2.25; a special for Monday, Tuesday and Wednesday at only..... $1.75

SIDEBOARD.

Made of oak, Early English finish, the base is 44 in. long, 22 in. deep, has large drawer at the bottom, 2 smaller drawers, one being lined for silver and a double door compartment, has fancy top containing 2 doors, glass is colored and plain in leaded design, antique trimmings, regular price $30, special for Monday, Tuesday and Wednesday $23

CHINA CLOSET.

It is 34 inches wide and stands 5 feet 4 inches high, 4 spaces for display use, at the extreme top is colored glass, leaded pattern, it is made of oak in Early English finish—regular price $15; special for Monday, Tuesday and Wednesday $11

SIDE TABLE.

40 inches long; 2 small drawers in the bottom and double doors in the front containing fancy art glass and leaded design; back has small gallery with plate rail combined, antique trimmings. Regular price $16, special for Monday, Tuesday and Wednesday $12

DINING ROOM CHAIR.

With rush bottom seat, strongly constructed in every particular, made of solid oak. Regular $6, special for 3 days..... $4.50

An interesting and somewhat remarkable collection of **Early English Fumed Oak and Mahogany Dining Room Furniture — Sideboards, China Closets, Extension Tables, Serving Tables, Side Chairs, Armchairs.**

Any of these pieces can be purchased now and reserved for future delivery.

SPORTS HERE AND THERE

BASEBALL.

The announcement that George Stallings had been signed as manager of the New York Americans for next year is well received by ball fans. The disastrous season at American League Park this year practically killed all interest in Ban Johnson's organization for the time being, but with Stallings at the helm there is no doubt that public confidence in the New York Americans will soon be revived. Stallings will be in New York a greater part of the winter and will soon begin working the wires for the completion of several important deals. A story was current recently that the management of the New York Americans had been offered to William J. Murray of the Philadelphia Nationals at a salary of $50,000 for five years. President Farrell says that he never made an offer of any kind to Murray and that the story is a fake, pure and simple. Murray will remain with the Philadelphia team meanwhile, at an increased salary, possibly due to the circulation of the yarn in question.

John I Taylor, president of the Boston Americans, was in New York the other day and while discussing the release of James McGuire from the management of the club disclosed the fact that Mrs. McGuire was the real manager of the team. Taylor said that when he had arranged to trade Laporte for Niles he found, that McGuire, after first consenting to the deal, suddenly became opposed to the transfer, but not before he had consulted with his wife. After his release it is a fact that McGuire tipped off the owner of another club that Taylor was after Outfielder Speaker, a fine young player. The club owner, however, notified Taylor and the latter drafted Speaker without further delay.

There is much bitter feeling in the American League toward Manager Cantillon of the Washingtons. It is said that Cantillon has been a trouble maker and that he has offended President Johnson in many ways.

It is common gossip that when Clark Griffith was released from the management of the New York Americans he began hatching a scheme with the American Association men looking to the expansion of the circuit to take in Chicago, Pittsburg, Cincinnati, New York and other cities, but that after the ground had been gone over thoroughly it was decided to call everything off. Griffith, it is declared, had Hal Chase under his wing and had planned to make a wholesale raid on the New York Americans.

John McGraw has not talked baseball since the National League season ended, but his friends say that he will not make any changes in the team for next season. He thinks that with the new pitchers Durham and Marquard in good shape and Larry Doyle back in the game the New Yorks will again make a strong bid for the pennant.

FOOTBALL.

With Carl Flanders and "Hurry Up" Yost helping West Point, experts figure that the Army team should improve at least twenty-five per cent, but even allowing this, it will not make the Army a favorite over the Navy in their annual contest.

The Pennsylvania-Michigan game scheduled for November 14 looks like another Eastern victory. The Wolverines are having a hard road to hoe even against the small Western colleges.

Ray Tompkins, Yale's famous guard, claims that the idea of having the centre play a short distance behind the rush line on the defense, originated way back in the 80s, when he was in the game.

The University of Chicago squad is the smallest in years, and according to Coach Stagg, there is not a first-class substitute in it.

Yale has done away with its fourth eleven, owing to the great amount of injuries this season in the first squad.

Glen Warner, the Carlisle coach, declares that Belentia, the regular quarterback of the Indians, is as good as Mt. Pleasant ever was in executing the forward pass. As a kicker Belentia even excels Mt. Pleasant.

LOCAL AMUSEMENTS

The Great Prescelle in advanced hypnotism and telepathy, is the attraction at the New Plainfield theatre all the week with the exception of Wednesday night. This theatrical novelty has played the leading theatres in New England the past five years to wonderful success. Capacity audiences is the rule, which is a guarantee of popular favor. Prescelle has played more return dates than any other hypnotist in this country. The verdict of the press is this, he is master of the sciences, hypnotism and telepathy. Hypnotism devined by Prescelle is simply the law of suggestion, it affords unlimited fun of the uproarious kind, yet refined and moral.

Prescelle makes a feature of the scientific illustrations for the benefit of those interested in the theraputic value of suggestion, thus affording a mixed audience food for thought as well as amusement. Mental telepathy or transmission of thought, a subject that is interesting research societies, is one of Prescelle's greatest accomplishments. Each evening he will give a demonstration of the latest similar developments of the science. The finding of hidden articles and similar experiments being employed by way of illustration. Tonight is ladies night. There will be a change of program nightly. This is positively the most laughable attraction of the season.

The recent prosecutions by the government of certain corporations under the Sherman Anti-Trust law forms the basis for one of the most startling scenes in the forthcoming production of Lem B. Parker's powerful new American drama, "Married for Money," or "The Old Wife and the New," which will be the attraction at the New Plainfield theatre Wednesday night. The story is one of present day incidents and characters and promises to rank with such well known products of American authors as "The Man from Home," "The Man of the Hour," and "The Lion and the Mouse." To all lovers of the drama, the presentation in this city should prove more than ordinarily interesting, as the play has been received with marked favor throughout the East.

The Sunday-school entertainment committee of the Park Avenue Baptist church has decided to give a cantata at Christmas time. The school began the rehearsal of Christmas carols yesterday.

The Christian Endeavor Society of the Park Avenue Baptist church will hold a temperance meeting Friday night, the topic being, "A Study of Temperance Organizations." Miss Cora R. Brokaw will lead.

"THE OLD RELIABLE HOME FURNISHERS"
EST. 1860 COWPERTHWAIT AND VAN HORN CO. INC. 1907
73 MARKET STREET. NEAR PLANE ST. NEWARK, N.J.
Note Name and No. "73" Before Entering Store.

DON'T GIVE UP

"NEW BUILDING SALE ITEMS"

BUREAUS
At 27.50 Were $35.00
At 21.50 Were $27.00
At 12.00 Were $15.00

COUCHES
At 12.75—The $17 grade Denim covered Box Couches
At 11.25—The $15 Tufted Velour [gol. oak frame]
At 9.75—Both the $14 imitation leather and the velour; golden oak frame
At 7.75—The $10 Tufted Velour.

your "FURNISHING" PLANS!

No need to put off your pet plan to start housekeeping this fall---since we're offering such remarkable easy payment terms!

No matter WHAT the size of your bill, we will be glad to accommodate you with our little payment plan, giving you IMMEDIATE possession of the goods you want! The store NEVER looked so attractive as NOW, for there's a "New Building" sale in all departments.

EASIEST CREDIT IN TOWN!

Stoves? Come to us and get the Best for the Best! Ranges?

Use a "Portland Range"—and be satisfied. Oaks and Parlor Stoves---6.75 up. Cylinders, 4.50 up. Pot Stoves, 2.50 up. The "Quality" Oil Heater---for chilly days!

HEATING STOVES & COOKING RANGES

WE STILL MAINTAIN THE HIGH STANDARD OF STOVES AND RANGES USUALLY FOUND ON OUR FLOOR.

OIL STOVES

The "BEAUTY" and "PERFECTION" Oil Stoves are entirely satisfactory and very necessary at this season of the year.

HOUSEFURNISHING DEPT.

is full of useful and up-to-date Cooking Utensils.

HARDWARE

Largest stock in the City of Builders and Shelf Hardware

Plumbing and Tinning a Specialty.

A. M. GRIFFEN,

119-123 EAST FRONT STREET, PLAINFIELD, N. J.

TRY A PRESS WANT AD.

Thanks Day Table Linens

A Host of Values as Tempting as the Feast Itself.

HEMSTITCHED LUNCH NAPKINS.

15x15, silver bleached, reg. $1.75; special $1.25 per dozen.

15x15, pure white; reg. $3; special $2.45 per dozen.

DOILIES.

Pure white, tied fringe, fine quality; low prices; $1.00, $1.39, $1.75, $1.98 per dozen.

WASHABLE TABLE CLOTHS.

Turkey Reds, fast colors, Memphis Cloth for Dining Room Tables, best qualities, lowest prices.

HEMSTITCHED LUNCH SETS.

Cloth and 6 napkins; 54x54, special $3.50 per set.

TABLE DAMASK.

All Linen, 58 inches wide; reg. 69c, special...55c
All Linen, 65 inches wide; reg. 79c, special...65c
All Linen, 66 inches wide; reg. $1, special...85c
All Linen, 72 inches wide; reg. $1.15, special..95c
All Linen, 72 inches wide; double damask; reg. $1.60, special $1.25.

Kitchen, Hotel and Restaurant Damask; good quality; at the following prices, 24c, 29c, 39c and 49c per yard.

ASBESTOS TABLE PADS.

The only protection for highly polished tables, Asbestos Table Mats, Linen or Flannel Covers.

Linen Pillow and Bolster Cases.

Linen Hemstitched Sheets.

FRINGED LUNCH SETS.

Cloth and 12 Doilies; colored border; fine quality; special $1.98 per set.

HEMSTITCHED LUNCH CLOTHS.

30-in., at 58c and 65c.
36-in., at $1.00 and $1.50.
45-in., at $1.98 and $2.25.
54-in., at $2.50 and $3.50.

HEMSTITCHED SETS.

With one dozen napkins—
8-4 at $4.50, $5.50, $6.50.
8-10 at $5.50, $6.50, $8.25.
8-12 at $6.75, $8.98, $10.00.
Lower and higher grades in stock.

EMBROIDERED LINENS.

Large assortment of Doylies, Tray Cloths, Scarfs, Shams and Lunch Cloths at bargain during sale.

MASTER'S SALE.

Under and by virtue of a writ of "fiere facias" to me directed, issued out of the Court of Chancery of the State of New Jersey, I will sell at public sale on **Wednesday, November eleventh, A. D. 1908,** between the hours of twelve o'clock and five o'clock in the afternoon of said day, to wit, two o'clock, at the office of Charles H. Hand, No. 319 Watchung Avenue, Plainfield, N. J.

All those certain pieces or parcels of land and premises, hereinafter particularly described, situate, lying and being in the City of Plainfield, County of Union, and the Township of Piscataway, in the County of Middlesex and State of New Jersey, which on a map entitled "Map of the Field property, situated in the City of Plainfield, New Jersey," filed April 23rd, 1896, in Union County, are known and designated as follows: Lots ninety-seven (97) to one hundred and two (102) inclusive, one hundred and thirteen (113) to one hundred and twenty-four (124) inclusive, one hundred and thirty-one (131) to one hundred and thirty-six (136) inclusive.

Subject to whatever claim, if any, one Edward Ambler Armstrong or his assigns may have against the above described premises by reasons of the payment of certain taxes and municipal liens upon the same, said claim amounting to three hundred dollars or thereabouts.

Seized as the property of Richard Curd Daniel, et ux., et als, defendants, taken in execution at the suit of George J. Bergen, Samuel K. Robbins and Thomas E. French, Receivers of State Mutual Building and Loan Association of New Jersey, complainants, and to be sold by EDWIN G. C. BLEAKLY, Master.
No. 317 Market, St., Camden, N. J.
Harvey F. Carr, Solicitor.
Conditions made known on day of sale.
Dated October 2nd, 1908.
10 12 5 oaw Fee $9.00

—Use Press want ads. They pay.

Flor de Timbo

Clear Habana.

Get It at Timbo's

BLUESTONE
GEO. DALLEI

Dealer in New York and Pennsylvania Bluestone, Flagging, Curbing and Guttering done promptly and at lowest cost.

657 South Second St. Plainfield, N. J.
Flagging 13c sq. ft. Curbing 45c running ft.
10 26 1m

NEW PERFECTION
Wick Blue Flame Oil Cook-Stove

Ready at any moment for cooking, baking, ironing. Does not overheat the kitchen.
A splendid stove for summer cooking. Economical and easily regulated. Three sizes.
STANDARD OIL COMPANY
(Incorporated)

Herbert Gray, of West Front street, is now steadily improving from a severe attack of typhoid fever.

RISE AND FALL OF C. W. MORSE FROM PEANUT VENDOR TO WIZARD OF FINANCE AND JAIL.

Began his business life as a "candy butcher" and peanut vendor.

At height of his career his fortune was estimated at $20,000,000.

When the crash came this fortune was swept away and he was in debt $3,400,000.

Corporations he once controlled had capital and resources of $335,000,000.

Practically owned a chain of 12 banks and trust companies and three insurance companies.

Had dominant interest in 17 other corporations, including ice trusts and New England steamship combination.

Was a director in 26 corporations.

Could have been sentenced to 530 years' imprisonment on conviction of 53 violations of the national banking law.

Now he has been sentenced to 15 years' imprisonment.

Mrs. J. Edgar Corlies, of Stelle avenue, accompanied by her parents, Mr. and Mrs. J. Howard Wright, of New York, will leave the first of the year for a pleasure trip abroad.

—Daily Press want ads pay.

The Ladies' Aid Society of the Park Avenue Baptist church will meet at the church tomorrow afternoon.

The annual donation and reception day of the Baptist Home for the Aged, on Roseville avenue, Newark, will be held tomorrow.

The annual reception to Rev. and Mrs. A. E. Finn will be given at the Park Avenue Baptist church, tomorrow night, under the auspices of the Ladies' Aid Society.

The Men's Club of the First Baptist church will meet tonight and listen to a lecture by F. Wayland Potter, of Camden, on "Money." He will also exhibit a number of rare old coins. On account of this meeting the Young People's Association has postponed its service.

THE DAILY PRESS.

Home News. Independent in Politics.

A. L. FORCE, Editor and Proprietor.

Published Daily, except Sunday, at 3 p. m.

105 North Avenue. Telephone 61.

Two cents a copy. Ten cents a week. $5.00 a year in advance. Delivered by carrier or by mail. No extra charge for papers mailed to points in the U. S. and Canada.

The Daily Press has the most complete carrier and mail service of any paper in the metropolitan district.

Any subscriber failing to receive a single issue will confer a favor by notifying the business office.

Advertising rates mailed on application.

Copy for Change of Advertisements to ensure change the same day must be at the office by 9 a. m.

Branch Office.

Newark—F. N. Sommer, 794 Broad Street (Advertiser Building).

Nov. 9 In History.

1795—Joseph Tatnall, noted American naval officer who supported the English warships at Pieho, China, in 1857, born in Bonaventure, Ga.; died 1871. Tatnall's excuse for his breach of neutrality at Pieho was, "Blood is thicker than water."

1872—Great Boston fire; 65 acres of the business district burned over; loss $80,000,000.

ASTRONOMICAL EVENTS.

Sun sets 4:44, rises 6:37; moon rises 5:54 p. m.; moon's age 16 days; planet Mercury visible low in east before sunrise.

Plainfield, N. J., November 9, 1908.

CASHIER IS CHARGED WITH EMBEZZLING FUNDS

United States Marshal Thomas J. Alcott on Thursday last arrested Charles H. Jones, cashier of the First National Bank of Seabright, on the charge of embezzling $16,000 from the institution by falsifying accounts, and Jones was placed under $10,000 bail to await the action of the Federal Grand Jury. So quietly was the arrest made that news of it did not get out until yesterday. The complaint was made by a United States bank examiner, and while there is an investigation going on as to where Jones spent the money, it was thought best to take him in custody.

Jones keeps the Globe Hotel at Red Bank and has been a reasonably high liver for some years. His arrest has caused much surprise in his neighborhood, where he nas been reckoned as a man of high reputation. United States Attorney John B. Vreeland, of this district, said over the telephone from Morristown today that he could not give out more details of the crime for which Jones was arrested. He admitted the arrest and the charge of abstracting $16,000 from the bank, and said the secrecy of the arrest was counseled that the government might work up some collateral matters connected with the crime.

He further said that the abstracting of funds from the bank would in no wise work serious harm to the institution, as during the period of time between the arrest and now, recovery from Jones's estate had been made and the bank in nom sound as a dollar. He also further admitted that the evidence pointed to Jones as a dabbler in Wall street.

OLD SOLDIER DIES AFTER A BRIEF ILLNESS.

Michael Cassidy, seventy-five years of age, brother of the late Mrs. Hannah McElroy, died yesterday morning at the Brookside Sanitarium, where he had been ill about a week.

Mr. Cassidy was born in Ireland, County Mayo and had lived in this country since his third year, principally in Detroit. He was an old soldier, having served in the Twenty-fourth regiment Company G, Michigan infantry, and leaves a nephew, James Golding, of Plainfield, and two neices, Mrs. Lloyd H. Pangborn, of Plainfield, and Mrs. J. W. Hayes, of Detroit.

The funeral will be conducted Tuesday morning from the residence of Mrs. Lloyd Pangborn, 124 Liberty street, at 8 o'clock and from St. Joseph's church at 9 o'clock. Interment will take place at St. Mary's cemetery.

—Attention is called to the advertisement of Townsend's granite works. Improved machinery for carving. Mr. Townsend has been in Plainfield 19 years. Refers you to his work in adjoining cemeteries. He solicits a call. **

Headquarters for

Gibbons

RYE.

E. C. Westcott, Agent.

115 East Front Street.

S. S ASSOCIATION'S FIFTIETH BIRTHDAY

The fiftieth anniversary of the New Jersey Sunday School Association will be celebrated at its annual convention, which will meet on Tuesday, Wednesday and Thursday, November 17 to 19, at the Second Reformed church of New Brunswick. The steady increase of interest in progressive forms of Sunday school work, and the historic interest of this occasion warrants the promise of an unusually inspiring time. The general secretary, Rev. E. M. Fergusson, of Newark, reports that large delegations are forming in nearly every county.

The program is of a high character throughout. Besides some of the best of the New Jersey workers, eminent leaders will be present, such as the international secretary, Marion Lawrence, of Chicago; Dr. Joseph Clark, of Ohio; Dr. W. A. Duncan and Marshall A. Hudson, of Syracuse, N. Y.; Dr. George W. Bailey, of Philadelphia, and Rev. M. S. Littlefield and Dr. S. Parkes Cadman, of Brooklyn. The usual interesting reports will be heard, covering all phases of the State and county work.

Among the special features will be a series of visits to New Brunswick's noted educational institutions; an exhibit of Sunday school methods, text books and appliances; an opening devotional rally, led by Rev. W. H. Morgan, of Newark; institutes on home department, teacher training and elementary work; a rally of all organized adult classes on Tuesday afternoon and evening, with a banquet of the class delegates; a rally of pastors on Thursday morning, with a conference of Decision day methods; a rally of superintendents Thursday afternoon and a banquet on Thursday evening, with a question box led by Mr. Lawrance, the most noted Sunday school superintendent in America.

The feature of the convention, however, will be the historical session on Wednesday afternoon in First Reformed church, near the grave of Theodore Frelinghuysen, first president of the association. At this session various former leaders will participate; a memorial address will be delivered by Dr. Clark, of Ohio, son of the former State secretary, and Rev. Frank A. Smith, of Haddonfield, N. J., will forecast the work of the future. The present and past officers of the State association will dine together at the close of the session.

"WORLD'S CONGRESS" TO BE HELD AT LOCAL Y. W. C. A.

During this week, Novemberf 8-15, the Young Women's Christian Associations are observing the World's Week of Prayer. The local association in connection with others is planning to have prayer groups with the various Bible classes that are being held. From the international headquarters in London a list of prayer subjects is sent to every association in the world. The associations have such a wide field for service and are reaching so many different kinds of girls the world over, this week affords an opportunity to know about the world's work as well as to pray for it.

Miss Clarissa Spencer is the world's secretary with headquarters in London. In oredr to support a world's office, five cents is asked from every member of every association in the world. It is interesting to note that the association members in India are the only ones who pay the full quota.

At the local association on Thursday night, a "World's Congress" will be held. Girls of every nationality will greet the association members and spend the evening with them. A good time is in store for all who attend. The guest of the evening will be Dr. Mina McKenzie, of India.

CHRISTIAN FIELD.

At the communion service at Hope chapel, last night, two new members were received on confession and three by letter.

The Men's Club of Hope chapel will meet tomorrow night to discuss "The Gospel of the Kingdom Studies." Rev. L. R. Howard is the leader.

The choir of Hope chapel has quite an acquisition in the person of Will S. Wylie, of Prescott place. He has a fine basso voice and his singing yesterday was much enjoyed.

The Ladies' Aid Society of Hope chapel will hold a dime social Friday night at the home of Mrs. William Gray, on Stebbins place, for the benefit of the music fund of the chapel.

Under the auspices of the Ladies Guild of the Church of the Heavenly Rest, on Clinton avenue, a harvest home supper will be given in the parish house, Thursday afternoon and evening, November 19, from 6 to 9 o'clock.

The harvest home celebration under the auspices of the Shiloh Baptist church held last week was a great success, $157.58 being realized as profit. During the progress of the affair the various societies of the church furnished the entertainment each night.

—Use Press want ads. Thby pay.

BUTTERICK PATTERNS and THE DELINEATOR

The Woodhull & Martin Store

"SAVORY" SEAMLESS ROASTER

GOOD COOKING UTENSILS

There is a growing demand on the part of housekeepers for good cooking utensils, and our big basement housewares store is just the place to find the good kinds, for which you pay no more for than what some stores charge for the poorer sort. If you are not accustomed to doing your purchasing in this line here, it will be to your advantage to do so.

Prices 98c, 1.69, 1.98

Universal Food Choppers

are the only choppers made that will actually chop without mashing all kinds of meat, raw or cooked, and all kinds of fruits and vegetables into clean-cut uniform pieces, fine or coarse, and with great rapidity.

The Reg. Family Size 98c

including 3 adjustments for cutting coarse, medium or fine, making practically three machines in one. A cook book free with each chopper.

Sparklene Silver Polish

Do you want a Polish that will polish without injuring the silver? Then try a bottle of Sparklene. It is the only polish ever made that will clean all metals from the finest gold to nickel and tin. No dust, no labor, no scratches. Price 15c and 25c a bottle.

White Cotton Mattresses 6.98 instead of 9.00

Pure White Cotton Mattresses, full 45 lbs., made in two parts, covered with an extra good quality fancy striped ticking; the above price is for full size.

Elastic Felt Mattresses 9.50 instead of 12.98

Elastic Cotton Felt Mattresses, made in two parts, full 50 lbs., covered with a satin finish dust proof ticking; the above price is for full size.

The Woodhull & Martin Store.

BANK NOTE CHANGE BENEFITS NEW JERSEY.

At a cost of several hundred thousands of dollars the United States government is now adding three words to its bank notes. The addition of the words "and other securities," as required by a law passed at the last session of Congress, below the words "Secured by United States bonds," necessitates the issue of $500,000,000 of new paper money.

The first bills of the new issue in denominations of $5 are now making their appearance in circulation. Much new machinery was required for the work and a large part of this was made by a Newark concern. The last of a $10,000 contract for bank note machinery was shipped by that factory last week.

The first machines were forwarded late in the summer for use in the manufacture of the first of the new notes. It is estimated that it will require several months to complete the new issue, and the cost for dies and plates will be very large.

SAYS RELIGION IS NO BAR TO PUBLIC OFFICE.

Washington, Nov. 9.—President Roosevelt made public yesterday a letter he wrote on November 6 to a man named Martin in Dayton, O., about the religion of President-elect Taft. The man to whom the letter was addressed is not identified except by name, J. G. Martin, and by his street address in Dayton, but Mr. Roosevelt evidently regards him as worthy of some strong presidential adjectives.

The substance of the President's letter is a statement of the recognized fact that a man's religion has no bearing on his eligibility for public office.

Mr. Roosevelt mentions with much satisfaction that in the present cabinet "there sit side by side Catholic and Protestant, Christian and Jew."

GETS CHECK FOR ONE CENT.

Uncle Sam Sends It to State's Military Department.

Major Samuel Armstrong, an attache of the Quartermaster-General's Department of the New Jersey National Guard at Trenton, has just received from the Federal War Department a check for one cent, a correction of an error in the accounts between the State and National authorities.

He wanted to follow the example of former President Cleveland and have the check framed as a souvenir, but was prevailed upon to deposit it in order to permit the closing of the account on the War Department's books.

ORPHEUM THEATRE

W. J. COUNIHAN, Manager

2D BIG WEEK

HIGH-CLASS MOVING PICTURES and ILLUSTRATED SONGS

SPECIAL FEATURE

2 Big Vaudeville Acts

MISS NAN DOYLE—Lightning Change Artist

HARRY C. HALMERS, and His $1,000 Harp

A BIG SHOW FOR LITTLE PRICES

Continues From 2:30 to 5:30 and 7:30 to 10:30 P. M.

PRICES—Children 5c; Adults 10c

COME WHEN YOU LIKE. STAY AS LONG AS YOU LIKE

BIJOU THEATRE

Latest Moving Pictures.

TODAY'S FEATURE

A Voice From the Dead

HOTEL RAIL IN ELIZABETH.

Two Alleged Disorderly Persons Nabbed by Police.

The police of Elizabeth Saturday night made a raid on the Chancellor Hotel at Livingston and First streets, and arrested two alleged disorderly persons. The raid was an unexpected as it was spectacular. The Chancellor Hotel was much in the limelight three years ago, and its proprietor at that time was fined heavily in the courts.

At the same time every hotelkeeper in Elizabeth who had violated the law was punished, and the city of Elizabeth was considered to be the best governed in this respect in the East.

Chief of Police George C. Tenney declared last night that he intended to keep up its good reputation, and has instructed his sleuths to be constantly on the alert.

A fire which originated in a defective chimney destroyed the home of Mrs. Mary Ann Stiles, a Millville widow, and rendered her destitute.

AMUSEMENTS.

NEW PLAINFIELD THEATRE

PLAYING ALL THE LEADING ATTRACTIONS

W. J. COUNIHAN PROPRIETOR & MANAGER.

Week, commencing Monday, Nov. 9, Except Wednesday, Nov. 11,

"PRESCELLE"

America's distinguished Hypnotist and Telepathist,

Supported by Polite Vaudeville.

Prices.....10c, 20c, 30c, 50c

Entire Change of Program Nightly.

Wednesday November 11—

Clay T. Vance

Presents the New Present Day American Drama

"MARRIED FOR MONEY."

or

The Old Wife and the New

Prices.....25c, 35c, 50c, 75c

My?

Look at Your

Gloves

Come to Peck's

FURNITURE

Yes. Furniture and lots of it. too: best of all the price. saving on each piece. something we are all looking for. just the very best for the money and we certainly give it in all our lines. especially now in Furniture. Beds and Bedding. that's just why our business is growing all the time.

Portiers & Lace Curtains

Largest assortment always. patterns a little nicer. quality better and prices lower. You can depend on that.

CARPETS, RUGS, MATTINGS, LINOLEUM, SHADES and BRASS RODS

SHIRLEY & JOHNSTON

BABCOCK BUILDING, PLAINFIELD, N. J.

Blankets and Lace Curtains

Cleaned at

KELLER'S

'PHONE 857-J 125 PARK AVENUE

4 Minutes

That's the time the New Edison Records play. We have them in stock and also the attachments for playing them.

Edison Victor

H. V. Lough

150 E. Front St.

ONE DAY ONLY

TUESDAY, NOV. 10,

Parlors Hotel Kensington, Plainfield.

Office Hours from 9 A. M. until 4 P. M.

We manufacture a pair of glasses for $1 with a 10-year gold filed frame, which with the examination that we give, cannot be duplicated today by anyone in the optical business.

There is no one today in the United States who fit the eyes as we do. If you have ever been fitted to glasses by others you understand what the test is—how you have to read letters and tell the optician what you want. We do not fit that way, but take the exact measurements of the eye from the pupil without using any drops, nor do we ask any questions or use test cards hung on the wall.

DON'T SUFFER WITH HEADACHES.

We have produced astonishing results from brain fag, nervous debility, insomnia, dizziness, nausea, WATERY EYES, blurry vision and other troubles caused by EYE STRAIN. We have corrected by the use of glasses, cross eyes and Astigmatism by our scientific methods.

THE EDWARD E. DAMMERS CO.,

301 Old South Building.,

294 Washington St., Boston, Mass.

11 5 4

John S. Lewis

Artesian Well Contractor.

Estimates Cheerfully Given.

Box 173,

Scotch Plains, N. J.

BURNS THE BARBER

Have efficient artists and a splendid equipped shop.

A FREE POLISH WITH EVERY SHAVE

APPOINTMENTS BY TELEPHONE

TEL. 644.W. 212 WATCHUNG AVE.

Try a Press Want Ad

THE FIRST NATIONAL BANK OF PLAINFIELD.

Officers and Directors

A. J. BRUNSON, President

J. A. SMITH, Vice-President

D. M. RUNYON, Cashier

W. R. Codington P. J. Zigho

J. A. Hubbard E. H. Bird

B. F. Coriell C. Frank French

Accounts of Corporations Societies and Individuals receive our best attention.

—Advertise in The Daily Press.

NEWS IN THE SUBURBS.

SOUTH PLAINFIELD.

Preparations for an unusual social to be given by the Christian Endeavor Society November 18. The following is the invitation sent out. The Christian Endeavor is going to travel
But where, we will leave for you to unravel.
A quarter for carfare you will need;
Which will include both sights and feed.
Come to Thorn's at half past eight
And November 18 is thedate.

Walton Elliot has returned from the institution at Trenton completely cured. He is at present making his home with his son Howard, of Clinton avenue.

Mr. and Mrs. Patterson, who have been staying at Chamberlain house, returned yesterday, to their home in Philadelphia.

Frances Manning, of Irvington, Newark, is spending a few days with her grandparents, Mr. and Mrs. W. H. Manning.

Arthur Attlee has returned home, after spending the week end with his friend, Howard Norman.

Earl Darlington, of Ridgefield Park, spent Sunday with his former friends in the village.

Mrs. Dunham, of Plainfield, spent Sunday with her mother, Mrs. W. E Smith, of Brookside.

(Additional suburban news on page 2.)

PRISONER A WEE MITE.

Gets Inspiration to Thievery From Lurid Plays.

"I once saw a man take those things right off of his wrists after a cop had put them on," said little Johnnie Larsen, the tiniest prisoner that the Middlesex jail has ever had, pointing to a pair of handcuffs on Warden Rogers' desk at the jail in New Brunswick yesterday morning. "It was down at the Majestic. He was Jack Doris, and he played in 'Escaped from Sing Sing.' He could escape every time. I wish I knew how."

The boy was referring to a show he had seen in a Perth Amboy theatre. He was sent to jail for stealing a pair of gloves, a penknife and some other things from a five and ten-cent store in Perth Amboy. He said that he often went to the theatre and sat in the gallery, and he thought that "Escaped from Sing Sing" was a bully show. He will propably be taken to the Reform School. His father, who is employed in a Perth Amboy factory, can't control him. The lad says he is 10 years old, but looks 7.

TRENTON MILL REOPENS.

Roebling's Plant Resumes Today and Pottery Concerns Get Big Orders.

As the direct result of the election the rolling mill of the John A. Roebling Sons Company at Trenton, employing more than 500 men, opened this morning after being shut down nine months.

It is estimated that more than $1,000,000 worth of work has been ordered of Trenton concerns since the election. The General Ware Potteries, those making dishes, have received orders to warrant them running full time, full handed indefinitely. This branch of the pottery business has been very dull for two years.

The declaration of Mr. Taft when he was at Trenton that the schedules on pottery would be raised to give better protection to American workmen has encouraged the trade greatly.

FORT MAY NAME RECORD.

Hudson County Colbyite Talked of for the Attorney Generalship.

A rumor was prevalent at Trenton yesterday that Gov. Fort will tomorrow name George L. Record, ex-Corporation Counsel of Jersey City, Attorney General to succeed Mr. McCarter.

The Governor is under political obligations to Record for keeping down the Katzenbach plurality in Hudson county, without which work the Governor would have been defeated a year ago. But Record is a Colbyite, and his appointment would be a thorn in the side of the regulars, but the Governor is inclined to be a Colbyite in his administration.

Women Raise $3,000 on "Tag" Day.

The "tag day" efforts of leading Jersey City women on Saturday to aid Christ Hospital and reduce its debt of $25,000 were successful. The committee had the assistance of hundreds of helpers, and few escaped the zealous taggers on Saturday. They were stationed along the principal thoroughfares, and invaded the offices, factories, foundries, shops, stores and public buildings. All the returns have not been made, and the total amount raised will not be known for several days. It is thought to exceed $3,000.

Nat Goodwin Weds.

With a $40,000 necklace around her neck and clad in white slik, diamonds and pearls sparkling from every part of her costume, Edna Goodrich former "Floradora" girl, became Mrs. Nat C. Goodwin, Jr., yesterday afternoon at Boston.

STATE NEWS BRIEFLY TOLD

Jeremiah Fraley, of 720 Central avenue, and Herbert Rich, of 525 South Third street, Camden, small boys, were the victims of the attacks of savage dogs yesterday.

The Gloucester City police have been notified that a woman who has been going about the city, soliciting aid to bury an alleged dead child, is obtaining money under false pretenses.

Jostled off a trolley car a week ago, Harry Schwoeri, of Woodlynne, fractured an arm and was advised yesterday that the member must be amputated, as the circulation of blood had ceased.

Henry Keen, of Fairton turnpike, Millville, was stricken with paralysis Saturday, while he was repairing the roof of his home and almost rolled to the ground. Neighbors saw his plight and carried him down a ladder.

The Landis Township Committee has decided to make another effort to have the Cumberland County freeholders improve the old Malaga road, for which work the residents of that section of the county have been clamoring for months.

Henry Doherty, of Montville, fell from one of the large piles of brick in one of the Mountainview brick yards Saturday afternaan, and landed on a pile of loose bricks, fracturing his ribs. He was taken to Paterson and sent to St. Joseph's Hospital.

Hugged and robbed by a mulatto woman at Broadway and Lemon street, Camden, early yesterday morning, Nichola Juras, of 425 Jackson street, was beaten by a colored man when he demanded the return of his stolen money. Meantime the woman disappeared.

The Cumberland County Teachers' Association met in annual session in the Bridgeton High School Saturday. Among the speakers were Miss Charlotte Herckness, of Hackensack; Dr. Richard Hoore, of Los Angeles, Cal., and Professor Harry F. Stauffer, of Millville.

Nothing that the floor sagged in the Camden Police Court Saturday, Recorder Stackhouse held the hearings in another part of the city hall. The city jail, under the courtroom, has been torn out and an investigation by carpenters showed that beams supporting the floor had been almost entirely eaten through with dry rot.

Another echo of recent trouble between Lehman Hastings a saloonkeeper, and Thomas McMeekin, a neighbor, was heard in the Camden Police Court Saturday, when McMeekin was held in 500 bail on a charge of assault and battery on the saloon-keeper, who also has been held in bail on a similar charge preferred by Mr. McMeekin.

The coroner's jury at Bridgeton, Saturday investigating into the death of Abel Lee, on the evening of October 31 at the Burlington avenue crossing, after hearing many witnesses, exonerated the Bridgeton and Millville Traction Company employes. The jurors decided Lee fell while attempting to cross the trolley tracks ahead of the fast-moving pike car.

James Callahan, a Silk City house worker, was taken to St. Joseph's Hospital, Paterson, Saturday, in the ambulance from his home at 52 Redwoods avenue, that city, suffering from a badly burned foot. Callahan is employed in Kearns Brothers' silk dyeing plant, and the burns were sustained when a tub of soap boiled over. The foot is in a bad condition and the physicians fear infection from the dye.

FORMER DEMOCRAT BEATEN.

On Republican Ticket in Warren and Republicans Knifed Him.

The one disappointment in the Republican victory in this State at last Tuesday's election is the fact that Warren county should turn out the banner Democratic county of New Jersey, instead of giving a Republican victory. With Hudson giving a plurality for Taft and Sherman, Warren was looked upon as certain to be in the Republican column for President.

This year, through the workings of the Direct Primaries act, an anti-Cornish Democrat, Robert M. Petty, obtained the nomination for the Senate on the Republican ticket. He conducted his own campaign and he was beaten worse than any man in the history of the Republican party in that county by Senuator Johnston Cornish, Democrat.

TO REDISTRICT PATERSON.

A special meeting of the Board of Aldermen of Paterson will be held tonight to reassign the voting places of the city. Owing to the enormous vote polled at the recent election there will have to be a number of new election districts chisled out of wards where the vote ran over 600, as provided by the new State law. In the fourth district of the Second ward 791 votes were cast; in the third of the Third ward, 618; in the third of the Fourth ward, 630; in the fourth, 602, and in the fifth, 667. In the Eighth ward the third district cast 684 votes; in the big "Horseshoe district," the fourth of the Ninth, 750. In Passaic the second district of the Second ward ran well over the 600 mark, and a new district will have to be made there.

CELEBRATED
WHITE LABEL GOODS
1908 PACKING
Noted for their Fine Flavor, Wholesomeness and Absolute Purity.
Fancy Sifted Sugar Peas, Fancy Little Gem Peas, Fancy Sweet Champion Peas, Fancy Whole Asparagus, Fancy Asparagus Points, Fancy Asparagus Tips, Fancy New Canned Tomatoes.
SPECIAL PRICED BY THE DOZEN
NEUMAN BROS.
GROCERS
Watchung Avenue and Fifth Street. Telephone 760.
Efficient and rapid delivery service to all parts of the city or borough.

MONO
Fireproof Storage Warehouse.
Separate Rooms, Fireproof Partitions. Clean, Dry, Secure.
Inspection Invited—Open 8 a. m. to 6 p. m.
FURNITURE REMOVED WITH CARE.
Telephone 522-W. Opposite freight depot.

BIG PIANO SALE
THIS WEEK ONLY
Must and will be sold regardless of price at **Hadley's Piano Storage Salesrooms**. Several standard makes among them, Chickering, Steinway, Weber, Schumann and others, full size, Uprights **$25, $50 and $75.** New Bailey & Radle Pianos, the Bankrupt stock of an agent, **$125,** was $275. Squares given away. We have the goods and defy competition. Beware of canvassers and agents and save the commission. Why pay $200 more for a piano because it is on a polished floor. Call and be convinced, bargains guaranteed. Installments $5.00. Sale Positive—Call at Once—Don't Delay.
Hadley's Piano Salesrooms, 315 W. Front St. Open Evenings

FREE FREE
A 25c CAKE OF
Keeler's Cold Cream Soap
will be given to every purchaser of a 50c jar of
KEELER'S SUPERIOR COLD CREAM.
(Nature's Skin Food.) A toilet necessity. Delightfully fine and dainty. Completely protects a delicate skin from the effects of your summer outing and the coming wintry winds. Call and have it demonstrated at
RANDOLPH'S PHARMACY.
Sizes 15c to $1.50.
"The cream that is different." 10 27 3mo

A. M. RUNYON & SON, UNDERTAKERS.
402 Park Avenue. Telephone No. 40.
Office open day and night.
Office of Hillside Cemetery
New York Office—50 Great Jones Street.
Tel. call, 3346-Spring.
New York Embalmers License—1250.
New York Registered Licensed Undertaker No. 316.

T. A. MOORE.
UNDERTAKER AND EMBALMER.
Office—508 Watchung Ave. 'Phone 790
Residence—614 East 6th St. " 741-R
New York Office, 27 Great Jones St.
Telephone Call, 3249-Spring.
OFFICE OPEN DAY AND NIGHT.

Established 1879
P. CASEY & SON.
UNDERTAKERS AND EMBALMERS.
Office 116 Park Av., Tel. 884-w. Res., 417 W. 3d St., Tel. 903-R. Office open day and night. N. Y. office 10 E. 22d St. Tel. 2094 Gramercy

GEO. W. COLE.
UNDERTAKER & EMBALMER.
200 West Second St. Telephone 153.
OFFICE OPEN DAY AND NIGHT.

Chas. L. Stanley,
159 East Front St. 'Phone 928.
Headquarters for choice Cut Flowers and Potted Plants.
Floral design work a specialty.
33,000 feet of glass. South Ave.

DIED.

CASSIDY—In North Plainfield, N. J., November 8, 1908, Michael Cassidy, brother of the late Mrs. Hannah McElroy, in his 75th year.

Funeral from the residence of his niece, Mrs. Lloyd Pangborn, 124 Liberty street, Tuesday, November 10, at 8 a. m. and from St. Joseph's church, North Plainfield, at 9 a. m., where a requiem mass will be offered for the repose of his soul. Interment in St. Mary's cemetery. Detroit, Mich., papers please copy.

POPE—In New York city, Saturday, November 7, 1908, Frank A., eldest son of the late Elias R. and Hannah A. Pope, in his 47th year.

Funeral services at his late residence, No. 503 Park avenue, Plainfield, on Tuesday, November 10, at half-past two o'clock.

L. L. MANNING & SON,
STEAM GRANITE WORKS.
Corner Central Avenue and West Front Street.
Opposite First Baptist Church.

Classified Advertisements

Rates for advertisements under this heading one cent a word for first insertion, one half a cent a word for consecutive insertions of the same advertisement running for less than one month, one month, fifty cents a line (6 words to a line), double rate for advertisement set in capitals.

No advertisements received for less than ten cents.

Copy for death and marriage notices and classified advertising accepted up to 2:30 p. m.

THE DAILY PRESS is not at liberty to give any information regarding advertisements that require an address in care of this office. Persons answering these ads. should mail or leave answers as stated in advertisements.

Help Wanted.

WANTED—White nurse girl, about 18, to care for children. Call afternoons, 955 West Sixth street. 10 30 tf

WANTED—Woman to take home washing, including shirts; state price per dozen. Address "Wash," care Daily Press. 11 6 3

GIRL wanted to assist with housework; reference. Call 1031 Arlington avenue. 11 9 3

WANTED — Strong, white girl, willing to learn housework. 166 Grove street. 11 6 tf

WANTED—Girl for general housework. Call mornings at 346 Franklin place. 11 9 tf

GOOD waist hands and an apprentice wanted. 226 East Front street.

GIRL wanted for general housework. Call 80 Fairview Ave. 11 7 3

SALESMAN wanted to represent us, experience unnecessary; $75 to $150 per month and expenses or commission. Yale Cigar Co., Indianapolis, Ind.

GOOD hand sewer wanted. Call evenings, 424 West Front St. 11 7 3

WANTED—A chambermaid and waitress; must have references. 526 West Seventh street. 11 5 tf

Situations Wanted.

WOMAN wants cleaning by the day. 211 New street; up stairs. 11 5 6

YOUNG girl wants position at light housework, or care of children. Call 517 West Sixth street. 11 9 2

CHAMBERMAID and waitress, with references, wishes position in private family. Apply 446 West Fourth street. 11 9 3

WANTED—Tutoring in high school or grades by Westfield teacher. Address C. N., 80 South avenue, Westfield. 11 9 6

SITUATION wanted for colored girl for general housework or chambermaid and waiting. 305 Madison avenue. 11 9 3

WHITE woman wants place general housework or cooking in small family. Call 402 East Fifth street. 11 7 2

SITUATIONS wanted; competent cooks, general houseworkers, waitresses, laundresses and others, (all nationalities). Hall's Employment Agency, Station driveway. Telephone 322-J. 10 29 1m

TWO girls want situations; one as chambermaid, other as cook, or will accept separate positions. Address Friends, care Press. 11 7 3

RESPECTABLE woman wants washing and ironing to take home, or by the day. 630 West Fourth street. 11 7 3

WOMAN wants sweeping and cleaning by the day. 434 West Second street. 11 5 6

Situations Wanted.

EXPERIENCED English butler wants situation; first-class New York and Plainfield reference. Murray's Registry, 726 West Front St. 'Phone 666. 11 9 2

COLORED man wants furnaces to take care of; $5 per month; thoroughly experienced. Edward Parson, 327 Cottage place. 11 5 6

Miscellaneous.

MANURE and soil for sale; bulbs for sale and planted; shubbery and trees trimmed, etc. Welsh, 405 Park avenue. Tel. 680-R. 11 6 6

TIME to plant privit hedges, fruit trees, grape vines, small fruit, etc. Address, Hurlburt & Colburn, Rural 1, Plainfield, N. J. 10 14 tf

MRS. BONY, high class dressmaker; French model, fine remodelling; moderate prices. 182 Somerset street. 10 14 1m

TO GIVE AWAY—Fine canna bulbs (tall red). First come, first served. L. V. F. Randolph. 11 6 3

H. H. BUTLER, D. V. S., graduate American Veterinary College, N. Y., pet animals a specialty. OFFICE AT HEDDEN'S livery, 118 East Fourth street. Telephone 114-J. 10 24 tf

CEMENT sidewalks of all kinds, made and laid; satisfaction guaranteed. For prices address Hand & Hand, Scotch Plains. 10 29 tf

CESSPOOLS and vaults cleaned, built and repaired at reasonable prices. T. M. Ingraham, Plainfield, R. F. D. No. 1. 10 20 tf

WE PAY unusually high prices for furniture, antiques, etc., in good condition. Exchange. Tel. 901-R. 9 11 tf

CARPET and Colonial rugweaver. 645 East Second street. 11 7 1m

A. COLUCCI & CO., sewer contractors, grading and digging. 805 North avenue. 11 9 6

YOUNG man don't be afraid. We start you housekeeping with very little money. Call Exchange, 325 West Front street. 9 11 tf

FIRST-CLASS seasoned hickory for grate use; also seasoned kindling wood. 67 Mountain avenue. 11 9 3

GRANITE REDUCTION SALE—In order to make room for a new building to accommodate my increasing business I will for the balance of this month sell monuments, headstones and all cemetery work at a slight advance over cost; main line trolley passes my office, corner Fourth and Richmond street. Townsend's Granite Works. 11 9 6

NEW Millinery Parlos. A visit to Mme. Wilma's millinery parlor puts you under no obligations to make a purchase. Mme. Wilma will cheerfully show you her artistic, original and exclusive designs in smart styles for street and general outing wear. Specialty in making millinery to match gowns and suits; also expert in making up all kinds of fur hats 122 Watchung avenue. 11 9 1m

STORE your furniture with the Plainfield Storage Company; reasonable rates. Orders left for moving vans, Nagle's, Front and Grove Sts. 1 4 tf

BABIES crochet sacques for sale; all prices; also ladies' knitted sweaters made to order. Mrs. Mayer, 54 Pearl street, North Plainfield. tf

P. H. LATOURETTE, auctioneer; sales promptly attended to; satisfaction guaranteed. 326 West Front street. 2 10 tf

BEFORE selling your furniture see Latourette, 326 West Front St. tf

Real Estate Agents.

I HAVE a number of clients who wish to purchase, rent and exchange property. Please send full particulars to L. M. Leek, 1209 South Second street, or 97 Cedar street, room 1107, New York City. 11 7 2

REAL ESTATE for sale, rent or exchange. Edmund Rushmore, 209 North avenue, telephone No. 49. Plainfield; 42 Broadway, New York 10 10 tf

THOSE desiring to own a farm should consult one who has been selling farms for years, and he is yours truly, William Henry Rogers, 136 Park avenue, Plainfield; telephone 44. tf

REAL ESTAE for sale, rent and exchange at bargain figures, insurance in strong companies at lowest rates; money loaned on real estate. Thickstun & Eramons, 197 North avenue

Money to Loan.

MONEY TO LOAN on bond and mortgage. Mulford, opposite Depot. 12 28 tf

MONEY to loan on first mortgage. Louis A. Clement, lawyer, Babcock building. 11 9 6

$25,000 TO LOAN at 5 per cent. in sums to suit, on good mortgages. Elston M. French, 171 North avenue. 9 19 tf

MORTGAGES placed on good security. Francis J. Blatz, First National Bank Building. 8 21 tf

MONEY to loan on band and mortgage. Charles L. Moffett, attorney, Woodhull & Martin building. 12 18 tf

TO LOAN—Money on good mortgages. George F. Brown, 94 Somerset street. tf

LOANS negotiated. J. T. Vail. 1 14 tf

For Rent.

CHEAP rooms for man and wife. J. Manley, Insurance, 321 Park avenue. 10 9 tf

HOUSE to let, 7 rooms; adults only; 432 West Sixth street. Inquire at 430. 10 17 tf

10-ROOM house; all improvemens; to let; 1230 Park avenue. Inquire J. F. Ten Eyck, 218 West Front street, Rowley's drug store. 10 22 tf

TO LET—Two apartments of 3 rooms each, in new building, 213 and 215 Westervelt avenue; rent $9 a month to good tenants. J. V. E. Vanderhoef, at Woodhull & Martin's store. 10 31 tf

3 AND 4 ROOM FLAT to let. S. Mann, 919 West Third street. 10 28 tf

FOR RENT—Four-room flat. Inquire John Ross, 339 East Sixth St. 11 7 tf

TO LET—House, 8 rooms; all improvements; No. 222 West Second street. Apply to J. E. Martine. 11 7 3

FOR RENT—East Fifth street, 10 room house; all improvements; might be arranged for boarding-house; desirable location. Apply I. E. Giles, 35 Grove street, city. 1 17 2

TO LET—Three light unfurnished rooms; gas, city water; or will furnish separately. Address Three Rooms, care Press. 11 9 6

FOR RENT—Eleven-room house, with bath; large heater; all improvements; good neighborhood; corner lot 62x144 feet; rent $35 per month. Inquire W. C. Hubbard, 111 West Fifth street. Telephone 121-R. 11 2 tf

THREE rooms to let, (two connecting, if desired), with first-class board. 29 Washington avenue. 11 6 6 eod

FOR RENT—House at 86 Fairview avenue. Inquire on premises. 11 7 4

FOR RENT—Six rooms; part improvements; good neighborhood; central; $15. Apply 35 Grove St. 11 7 3

TO LET—Five-room flat, all improvements; $17; no children. 428 Watchung Ave. 11 7 3

FOR RENT—Two new houses opposite my garden; modern, convenient; ready about December 1st. L. V. F. Randolph. 11 6 6

TO LET—Beautiful 9-room house, bath and furnace; $25 per month. Brookside Farm, South Plainfield. 11 6 3

TO LET OR FOR SALE—320 Somerset street, Plainfield; twelve rooms and bath; electric lights; city water; all modern improvements; grounds 80x420. Apply M. M. Golding, 133 West 65th street, New York city. 11 5 6

FOR RENT—Five-room flat, in centre of town; city water, gas and toilet; reasonable rent; nicely decorated rooms. Inquire E. M. French, 171 North avenue. 10 17 tf

FOR RENT—Two new houses, within five minutes of North avenue station; all improvements; 7 and 8 rooms; $25 and $30 a month. J. V. E. Vanderhoef, at Woodhull & Martin Co. 10 26 tf

6-ROOM house to let. Stony Brook place. Inquire J. F. Ten Eyck, 218 West Front street, Rowley's drug store. 10 22 tf

FOR RENT — Large 12-room house; all improvements; fine condition; excellent location; 6 minutes walk to North avenue R. R. station; rent $50 a month. Address A. M. Lederer, 117 West Front street. 10 12 tf

FURNISHED rooms, with improvements for light housekeeping. 445 Orchard place. 10 7 tf

LARGE, light, air rooms for rent in nice neighborhood. Apply 225 East Fifth street. 6 8 tf

Wanted—Miscellaneous.

WANTED—Five rooms and bath, with heat; no children. Address H. O., care Daily Press. 11 7 3

WANTED—Four or five rooms on first floor; moderate rent. Address G. N. 9, care Press. 11 9 3

WANTED to buy pony cart or wagon and harness reasonable. Address Cart, this office. 11 9 3

WANTED—Geese and duck feather beds; highest prices guaranteed. C. L. Robison, General Delivery, Plainfield, N. J. 10 28 1m

WANTED—Two or more furnished rooms with privilege light housekeeping; on line of trolley. Give particulars, rent, etc. Address E. M., Press office. 10 2 tf

Lost and Found.

LOST—Hallowe'en night, an oval chased gold bracelet; reward. 828 Sherman avenue.

LOST—Saturday, September 21, about 4 o'clock, on main line Dunellen car, gentleman's silk umbrella. Reward for return to Press office. 11 9 2

LOST—Saturday night 11 o'clock on Plainfield avenue, a new horse blanket (red and blue); reward. Address D., care Press. 11 9 2

LOST — Gold bracelet. Finder please return to Mr. Hooley, 17 Rockview Terrace. Reward. 11 9 tf

For Sale.

FOR SALE—Ten minutes from main station, on trolley; 12 rooms; all improvements; stable; lot 70x440; only $4,000. Choice lots only $300; suitable for $3,000 houses. Ira L. La Rue, 152 North avenue. 6 11 tf

FOR SALE—1906 Logan 2-cylinder runabout, shaft drive, solid tires, top, etc.; a real good car; $175. 1905 autocar, 2-cylinder touring car, exceptionally good shape; $200. 1905 2-cylinder Ford, light, side entrance, touring car, excellent shape, fully equipped, $300. 1906 2-cylinder Ford touring car, used but little; fully equipped; top, etc.; $325. These cars have been taken in trade for new cars and must be sold quickly. Thompson, 413 Park avenue. 11 5 9

FOR SALE—$800 down and the rest easy terms buys $1,800 house; lot 50x150 feet; right by trolley; fine opportunity to speculate. Address "Owner," care Daily Press. 11 9 3

FOR SALE—A cook stove, No. 8; in good condition. 445 West Sixth street. 11 9 2

COWS, COWS, COWS—Will receive Tuesday, November 10, a carload of choice fresh cows and springers, which are for sale or exchange at the lowest market prices at Gus Lewis' Stables, 445 18th avenue, Newark, N. J. 11 9 2

FOR SALE—Bedroom suit, seven pieces, spring and mattress, $8.00. Address M., care Press. 11 9 tf

FOR SALE—Choice timothy hay; will deliver to private parties; price reasonable for cash. Address John P. Rhodes, Somerville, N. J. R. F. No. 1. 11 9 7

FOR SALE—Carriage horse, bay, 15.3. Can be seen at stable, 1030 Central avenue. 11 9 2

FOR SALE—The fine residential property of the late William Graydon; Eighth street, corner Central avenue; plot 167x158 feet. J. T. Vail, 177 North avenue. 10 16 tf

FOR SALE—Cheapest lot in Plainfield, 159 feet on one street, 125 feet on the other; 3 minutes walk from station; price $400. F. M. Bacon, 419 West Fifth street. 10 20 tf

PIANO for sale; very reasonable. Inquire 29 Somerset street. 11 6 3

HORSE for sale cheap; suitable for light farm or delivery work. Laundry, 535 North avenue. 11 5 3

FOR SALE—9-room house, 85 Westervelt avenue. Sherwin's 110 West Front street. 9 9 tf-eod

FOR SALE—Axminster rug, 9x12; sewing machine and kitchen cabinet. Address Axminster, care Press. 11 4 6

FOR SALE—Large double heater stove. 431 West Fifth St. 11 7 3

A NUMBER of iron bedsteads for sale; bought them at a bargain price and will sell them so; also several pieces of antique china and Delftware. R. Murray, auctioneer, 715 West Front St. 11 7 3

FOR SALE—Two houses, No. 238 East Fifth and 323 East Sixth. For information, address, Frank T. Clawson, 525 Park Ave. 11 7 tf

OLD papers for sale, put up in packages of 100 copies for 10c. Apply at this office. tf

HOUSE and lot for sale, 407 New street; 8 rooms; $3,100. Apply 237 East Fifth street. 10 28 12

FOR SALE—The finest lot in Plainfield, on which to build a row of apartment houses. Chas. L. Moffett, attorney, Woodhull & Martin building, Plainfield, N. J. 2 21 tf

Rooms and Board.

GOOD accommodations; low rates. Boyce's Hotel, 97 Somerset St. tf

DESIRABLE rooms with board, also table board. 134 Crescent avenue. 11 7 1m

TO LET—Pleasant, sunny front room, in private family. Address G., care Press. 11 7 2

TWO nicely furnished steam-heated rooms with board. 602 Central avenue. 11 6 1m

PLEASANT room to let, with board; hot water heat. 21 Sandford avenue. 10 26 tf

FURNISHED rooms to let; first and second floors; all improvements. 97 Jackson avenue. 11 2 6

724 WATCHUNG AVE., near Seventh street, desirable rooms with first class board. 10 14 1m

FURNISHED room, light and airy; heated; in nice neighborhood, near centre of town. Call 334 East Fifth street. 10 7 tf

FURNISHED rooms, light and airy, in nice neighborhood, near centre of town. 225 East Fifth St. 7 17 tf

PLAINFIELD EXCHANGE FOR WOMENS WORK,
502 WATCHUNG AVE.
Picture Puzzles rented for 5c per day. Come take one and try your luck. Also puzzles for sale.

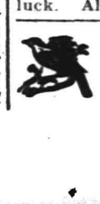

CANARY BIRDS
All Singers. Cages, Seeds, etc
KURZHALS
Theatre Building, West 2d St.

WITH RAPID FLIGHT

FATHER TIME KEEPS STEADILY ON HIS WAY.

Too Slowly in Youth and Too Swiftly as Age Approaches, the Years Pass Onward Until the Appointed End.

"The eagle and the condor can certainly fly some, but," said the man with frost in his hair, "they don't begin to be in it with steady going time.

"You see, the eagle and the condor have to rest once in a while, while time keeps a-plugging right along—there's something uncanny about the flight of time.

"And not only does it keep going so, but as we grow older it seems all the time to be speeding up; going faster and faster. You know how when we were young the days seemed long and the seasons interminable and the years without end? While now the mornings come and go and the weeks fly by and the years we count with little halt between, they go so fast; and what with my increasing years and the seeming quicker flight of time as we grow older I find myself now, for the first time in my life, in sight of the end; and this is a new and serious awakening and an impressive sensation.

"You see, when we are young, still on the upward slope of life, not yet to the top of the hill, the whole world seems to us yet to come and we advance to greet it joyfully, and then when at middle life we get to the top of the hill it spreads out all around us, and of the end we never think; but as we go down the other slope there comes, as I find there has come gently to me now, a time when we realize that our prospect is gradually but surely narrowing.

"To be sure we give ourselves every year we can; we are going to be long lived; not cut off at 70 or 80 or 90, we are going to live to be a hundred anyway, as we do not doubt; but even so we have passed the summit, we have lived the greater number of our years, and we are drawing now on the steadily diminishing remainder; and when that idea once strikes you squarely so that you take it in it gives you something to think about.

"But not to worry over, not the least little bit. You still have your work to do, haven't you? Why, sure, and you find in it and in every breath you draw a greater joy than ever. Life is mellower and riper and fuller of happiness. You don't waste time worrying over trifling things. You come to have wings of your own now too, on which you mount to take a wider survey, to see with a clearer vision, and you come back to your own corner with a contentment you never had before, a kinder charity.

"Life is pleasant on this slope, very pleasant; but I do wish I could invent some sort of brake to check the flight of time. Talk about eagles and condors! They are not in it for flying with time!"

Couldn't Scare Them.

A Denver man who rents his motor car by the trip or hour was seated in the machine with a friend, waiting for business, on a downtown corner the other afternoon, when a young couple from the country came up. It was plain to be seen they were bride and groom. The young man from the country said they had just arrived from central Kansas and wanted to see Denver. He arranged for the motor car man to take them for an hour's trip and paid the charges in advance. The country couple took the back seat. The driver's friend sat in the front seat with him.

"I'm going to have some fun," said the driver in a low tone to his friend. "I'm going to run fast and scare those hayseeds."

He ran to the east edge of town and then let the machine out to the limit. It rocked and jumped till the driver's friend became alarmed.

"Say," he said, "you'd better ease up on it or you'll kill us all."

"Look around and see if the bride and groom are scared," was the reply.

Before the other man could turn and look the Kansas farmer touched the driver on the shoulder.

"Hey, feller," he said, "here's another dollar. Make her run fast, will you?"—Denver Post.

Keeping Account.

Congressman Champ Clark has a story of a Kansas City lawyer, lately deceased, which illustrates the difficulties of achieving a saving sense of economy.

It had occurred to the lawyer shortly before his death to buy a memorandum book wherein he would jot down the items of his daily expenditure, thus enabling him to compare notes from day to day, and so learn to regulate his disbursements.

The book was bought, and after the lawyer's death, his executors, going over his effects, came across it. One of them, interested to ascertain how far his friend had been successful in regulating his expenses, opened the book, only to find themselves the sole item:

"To one memorandum book, 25 cents."—Illustrated Sunday Magazine.

Kindness and Cheerfulness.

Kindness is contagious. The spirit of harmony trickles down by a thousand secret channels into the inmost recesses of the household life. It is hard to be angry in the presence of imperturbable good nature. It is well-nigh impossible to be morose in the face of a cheerful and generous helpfulness.—Henry Van Dyke.

QUALITY and PRICE

The two vital questions in your piano purchase are, first, quality; second, price. An unsatisfactory piano, in tone and action, is the most annoying article you can have in your home. You dislike to be expending money on it continually to keep it in playing condition.

Hallet & Davis Pianos

Give permanent satisfaction. Come in and examine our new Style B.

We are sure you will have none other than this piano,

The Price is $350

It is Exactly Right

Write for Art Catalogue.

New Pianos to Rent. We rent only new and thoroughly dependable pianos.

$3, $4 and $5 a month.

Telephone 858-R. Est. 1839.

Hallet & Davis Piano Co.,

G. A. REID, Manager.

170 E. Front St., Plainfield, N.J.

Victor Talking Machines and Edison Phonographs.

We carry the most complete stock of machines, cabinets and records in the city.

If you have not heard the latest machines and records come in and we will be glad to play them for you. Come in anyway.

We have machines at all prices and sell them on easy terms.

H. V. LOUGH

150 E. FRONT STREET

Open Day and Evening.

Winter and Master PLAYER PIANOS

STUDENTS' EYES

Take care of them. Don't neglect the first symptoms of eye trouble. Children's eyes should be most carefully examined if there is any kind of defective vision, headache or eye strain after school work. Our work is careful and thorough and guaranteed.

Stiles & Co.

FREE EXAMINATION BY PHILADELPHIA EYE SPECIALISTS

at 107 East Front Street, Every Thursday.

Hours 11:15 a. m. to 5 p. m.

TITUS H. LAURY

MASON AND BUILDER.

Office, 323 East Front Street.

Tile Setting, Mantel and Front Work.

Telephone 464-L.

BOHL & VAN NEST

We are in a position to furnish the carpenters and builders of Plainfield and vicinity with

Sash, Blinds, Doors and all kinds of millwork at reasonable rates.

Estimates cheerfully given.

218-220 East 4th St. 10 13 1mo

OYSTERS! OYSTERS!

They R in Season. The Very Best

Also Choice Meats, Poultry and Fish. Hams and Bacon.

F. Neidig, 94 Somerset St. Telephone 731

EDUCATIONAL.

The Hartridge School

RE-OPENED SEPTEMBER 22.

New Building, West Seventh Street, cor. Arlington Avenue.

A Private School carefully graded throughout.

Special teachers of French, German, Music Art and Calisthenics.

Kindergarten Department
In charge of two teachers.

Elementary Department
For girls through the 7th grade and for boys through the 4th grade.

Boys' Department.
In charge of Master.

Academic Department
Five grades—General Course and College Preparatory.

Music Department
In charge of Miss Winifred Bauer (Sister of Harold Bauer)

Gymnasium
In-door play-room and bowling alley for rainy days.

Number of pupils in each grade limited.

EMELYN B. HARTRIDGE, Principal, 107 West Seventh Street.

Plainfield Business College and School of English

Students may enter at any time Day and Night Sessions.

PROF. A. S. HERR, Prin & Propr.
Woodhull & Martin Bldg. Tel. 795-W
SEND FOR INFORMATION

THIRTEENTH SEASON.

MR. FREDERICK F. DAWES

Assistant teacher with Mr. T. George Dodworth, 12 East 49th St., New York,

Classes for Dancing and Polite Training

at Seminary Hall, Plainfield, N. J.
Commencing Tuesday, Oct. 13, 1908. 9 22 2mo

CELLO INSTRUCTION

and Ensemble Playing.

MR. VLADIMER DUBINSKY

of the Philharmonic and Damrosch Orchestra of New York, will accept a limited number of pupils in Plainfield. Address care of Joseph McIntyre, 1308 Watchung Ave., Plainfield, or 48 E. 88th St., New York. Tel. 5348-79th St.
11 6 1 mo—f m w

CHAS. M. SUHR

TEACHER OF PIANO.

614 E. 6th Street. Tel. 741-W

Kodaks AND Supplies

Developing, Printing and Enlarging.

The Photo Store,

129 North Avenue.

WHICH IS THE MORE STICKY?

The gummy side of a sticky stamp or the article you bought when you were stuck.

We give no stamps, but we do give quality.

The Very Best Tea (all kinds) - - 35 c. lb.
The Very Best Coffee (the Duchess) 25 c. lb

VAN DYK'S

127 WEST FRONT ST.,

Bet. Park and Madison Aves.

50 BRANCHES IN 20 CITIES.

Wm. H. Kirch,

CARPENTER AND BUILDER.

66 Duer Street.

Tel. 402 J.

Estimates cheerfully given.

Jobbing promptly attended to.

HELLO!

The Oldest Horse Clipper in Town.

Prices are Low, Because

JOHN V. KEIDERLING says so.

Sycamore Street, between Fourth and Fifth Streets. 10 14 1m

E. B. Maynard's

Tonsorial Parlors. Electrical Massage for face and hair. First-class work. Children's Hair Cutting a specialty.

Tel. No. 754-R.

141 NORTH AVENUE.

Cleaning, Pressing and Dyeing.

Monthly Contracts.

Pressing called for and delivered.

EVENING DRESSES A SPECIALTY.

Ladies' Waists Cleaned, 25 cents upwards

Gents' Suits Cleaned $1.50

We do our own work at

M. A. Brown's, 218 West Second St.

Now is the time when you need a

STOVE

and you may as well buy a good stove at a very Low Price. We are selling Stoves—Good Stoves—at low prices.

KADESH & LEVINE,
23 Somerset St.

TURKISH BATHS!

TAKE ONE

Ladies Mornings, Gentlemen Afternoons

Take Trolley to Sanitarium, Somerset Street.

STATIONERY AND TOYS.

HARPER,

411 PARK AVENUE.

NOTICE.

Highest prices paid for Men's Old Clothing. Don't throw them away.

I. Richard, - - 17 Somerset St.

COAL DEALERS

Difference In Coal.

All coals may look alike to some people, but compare our "Lehigh" Coal with the Coal you bought somewhere else and you will see a difference.

You will notice that our Coal Burns Brighter, Gives More Heat, and Lasts Longer than any other Coal you ever bought before.

Boice, Runyon & Co.,

Coal, Lumber and Masons Materials,

Park Ave., opp. North Ave., Plainfield, N. J.

JOS. HARRIGAN

OLD COMPANY'S LEHIGH COAL

929 South Avenue

Telephone 193.

The best time to order your winter supply of

COAL

is now. Do not forget that

NASH

is ready to supply you.

Telephones 357-W
Evenings 371-W.

OFFICE—686 SOUTH SECOND ST.

TenEyck & Harris,

Dealers' Inn.

LEHIGH VALLEY COAL.

Office: Rowley's Drug Store, 218 West Front Street. Telephone 23-L.

Coal I have on hand some very fine Hard and Medium Coal. All kept under sheds. Pea Coal. Coal

25 cents a ton reduction on cash orders

L. A. RHEAUME,

144 East Fourth St. Telephone 448-W
Yard 674 South Second St Telephone 48x

GEORGE O. STEVENS

747 West Front St.

R. L. CLINE

(Successor to C. H. Rugg & Co.)

Best Quality Lehigh Coal

Yard and office 130 West Third St. Tel. 95.

Vail JEWELER AND OPTICIAN

103 Park Ave.,

calls your attention to his

Rimless Glasses.

They Look Good and You See Good.

Central R. R. News Stands

You can get it at the C. R. R. News Stands, both depots, Plainfield Daily Press and Elizabeth Journal, on sale at both stands, Philadelphia Morning, Evening and Sunday Papers. Largest assortment of Magazines and Weekly Papers in the city. Back numbers procured. Brooklyn Papers, English Publications. Daily and Sunday Papers delivered. Orders left at stand receive prompt attention. Open Sundays.

F. M. WAGNER, Manager.

LADIES' EUREKA PROTECTOR

GUARANTEED.

Now on sale at the Corset Counters of

A. E. Force & Co.
Woodhull & Martin Co.
M. & A. Tepper Bros.

ASK TO SEE THEM.

10 10 2mos

JOHN WIRTH

(Successor to Henry Diefke.)

Bakery and Confectionery.

201-203 West Front St. Tel. No. 723.

All orders delivered at short notice.

PIANO TUNING

Repairing and Regulating

E. D. YOUNG

Tel. 944-W 10 16 tf 1135 W. Front St.

HOTELS.

WETUMPKA INN

EAST SEVENTH AND WASHINGTON STS.

Open November 1st

E. G. HULLING, Prop'r.

Formerly of the Hotel Waldron, North Asbury Park, N. J. Thoroughly remodeled, newly furnished, painted and decorated. Steam heat, baths, electric lights, gas. Rooms single, double and en suite. Write for literature.

HOTEL WALDORF

EAST FRONT STREET

HENRY WINCHAM, Prop.

Gottfried Kruger's Extra Beer on draught. Imported Wines, Liquors and Cigars. Hotel accommodations and private Dining-Rroom.

HOTEL KENSINGTON

(Licensed.)

WM. J. POULSON, Prop.

107-109-111 North Avenue.
Everything New and Up-to-date
An Inspection Solicited.

THE Hotel IROQUOIS

Conducted on the European Plan

Park Ave. and Second St.

DRUGGISTS

THINK IT OVER!

When you are making up your daily list what you need from the drug store. We have it, and will send it promptly. We have the only "Free Wagon Delivery" in the city.

C. M. Nagle's Pharmacy,

Front and Grove Sts. 'Phone 516.

Complete Line of

REXALL

Goods at

MILLER'S PHARMACY

Park Ave. & 4th St. Tel. 268.

Hodge's Pharmacy.

Y. M. C. A. Building.

BELLE MEAD SWEETS.

Tel. 62.

Coffee That Proves Its Value

Genuine value, that's what you want when you buy Coffee, and you get it every time when you purchase our Famous Mocha and Java—the Coffee that is so Delicious and Satisfactory, and sold by us at a moderate price.

Prompt, Free Deliveries.

W. W. DUNN,

THE PARK GROCER,

DUER STREET AND LINCOLN PLACE.

A. KANE

If you have any buildings, large or small, for sale, now is your chance to sell them. I will pay you the highest price for sash and doors.

'Phone 522-J.

A. KANE

GORMLEY'S Riding School

DEALER IN:

Hunters and Saddle Horses

Special attention given to Ladies and Children. Horses broken to saddle and harness. Also Horses Boarded.

HUGH GORMLEY, Prop.

Kensington Ave., Tel. 194

McCULLOUGH'S STEAM MILL,

21 Steiner place, North Plainfield, N. J.

R. H. McCULLOUGH, Prop.

Sash, Blinds, Doors, Mouldings, Scroll Sawing, Turning, etc.

Estimates cheerfully furnished.

HENRY WIERENGA

Residence 'Phone 617-J.

Furniture, Freight, Baggage Express and Rigger.

PIANO MOVING A SPECIALTY.

Try a box of

DOBBINS' CIGARS.

Clear Havana Nickle Yara or any kind that you desire. Manufactured at 128 North Avenue, opposite Kensington Hotel, Plainfield, N. J.

Kindling and Grate Wood.

Cedar Posts and Bean Poles. Prompt deliveries. Orders received at 69 SOMERSET STREET.

JOHN MOBUS,

P. O. Box 328.

REAL ESTATE

Bought, Sold and For Rent.

J. SACHAR,

721 WEST THIRD STREET

USE PRESS WANT ADS

SMALLEY BROS.

147 North Ave.

BUTCHERS

Our Specialty, Berkshire Pork.

Try Our Berkshire Sausage Made on Premises.

Roasting and Broiling Chickens a Specialty.

Orders called for and delivered.

Telephone 88-A. 5 1 tf

The Southern Restaurant,

232 West Second Street, corner Madison Avenue, now under new management

Meals served at all hours a la carte and table d'hote. Our own make bread and pastrys, all home cooking. The choice of everything is bought for the tables Our price is reasonable. The place is now under the management of the well known New York caterer. T. H. Royster, Manager. Tel. 923-J. 1 18 tf

J. C. POPE & CO.,

INSURANCE AGENTS,

110 E. Front St., Plainfield, N. J.

A. H. ENANDER,

Sanitary Plumbing, Gas Fitting, Steam and Hot Water Heating.

Contractor for Sewer Connections.

125 Watchung Av. Rear.

L. Moraller & Son,

Watchmakers and Jewelers.

Watches, Clocks and Jewelry.

Fine Watch and Clock Repairing a Specialty.

219 Park Ave. Plainfield, N. J

FURNITURE.

Repaired and upholstered. Equal to new. Send a postal to

HARRISON, 140 CENTRAL AVE.

Cabinet maker, Polisher, Mattress Maker.

AZIENZA

cures pimples and all inflammation of the skin. Used by people of refinement. Medicinal and toilet—25 and 50 cents.

CREAM.

ALEX. LUSARDI,

Foreign and Domestic Fruits, Choice Confectionery, Nuts, Cigars, etc.

211 W. Front St. Tel. 507-W.

PLAINFIELD WINDOW CLEANING CO.

Renovating—Offices, stores and private residences. Service day or night. Furniture, china and glassware packed for shipping.

WM. A. KLINE. 611 W. 3d St.

William H. Pope, ELECTRICIAN.

All kinds of electrical work done at reasonable prices.

116 NORTH AVENUE.

PAINTERS AND DECORATORS.

We call your attention to our fine display of

New Wall Papers.

We can't describe the patterns but they are new, striking and effective, and with our large assortment we are sure to please.

Paints, Oils and Varnishes.

Woolston & Buckle,

145 North Avenue.

SUMMER is nearly over

WINTER will soon be here.

Now is the time to have your house painted before the frost and snow hits it, then it will harden and be looking all right for

SPRING

Jas. C. Hansen,

is the man to do it. Consult him, he will cheerfully give you an estimate.

Dealer in Wallpaper, Paints, Oils Glass etc.

141 East Front Street

1908 Wall Papers.

IMPORTED & AMERICAN GOODS.

C. CONOVER & CO.

Decorators, Painters and Paperhangers. Window and Plate Glass.

115 Elmwood Pl. Tel. 1145

W. S. CHEEVER

1326 Park Ave.

Painting and INTERIOR DECORATING. WALL PAPER of every description at the Lowest Prices.

'Phone No. 538-J.

REAL ESTATE

RENTALS—REAL ESTATE

Geo. F. Brown,

INSURANCE AND REAL ESTATE.

Commissioner of Deeds—Rents.

94 Somerset St. 'Phone 188.

MUSINGS OF THE PHILOSOPHER.

It costs a lot to be popular.

The good die young, especially good resolutions.

Only the rich have more friends than they need.

Philanthropy generally draws the line at its poor relations.

The uppercrust of society depends on the dough underneath.

The fellow with money to burn never has any insurance on it.

It frequently happens that the janitor isn't the one who cleans out the bank.

When a woman says "there's no use talking," it merely means that she wants to do it all herself.

There are few times in a man's life when he feels of less importance than at his own wedding.

When a young man has the reputation of being weak-kneed the girls shouldn't try to sit on him.

Some men who believe in making the most of their opportunities unfortunately regard every other man as an opportunity.

WITH THE SAGES.

Great minds have wills; feeble ones have wishes.—Calvin.

If thou prohibit a thing for others look to thyself first.—Confucius.

Glorious it is to wear the crown of deserved and pure success.—Huxley.

Great works are performed, not by great strength, but by perseverance.—Cliner.

If a man is to go higher he will show it by being faithful where he is.—Beecher.

It costs us more to be miserable than it would to be perfectly happy.—Punshon.

Learning without thought is a snare; thought without learning is a danger.—Confucius.

Without thought there can be nothing done that can be truly called work.—Edison.

He is never without dignity who avoids wounding the dignity of others.—Lord Lytton.

The song of sympathy never comes until the singer has been to the school of sorrow.—Ritchie.

QUIPS.

An excellent way to get rid of duns is to pay up.

He makes a great mistake who believes he never makes them.

Why does everybody call the bad part of the world "they" and the good part "we?"

No husband is really well trained so long as he dares to say in public that he hates to push a baby coach.

Why is it that the only time the newspapers spell a man's name right is when he is arrested for street fighting?

Some actors are so charitable that even when running down their rivals they don't believe what they say themselves.

The superstitious claim that when you see a pretty girl petting a rich widower's children it is a sign there is going to be a wedding in the neighborhood.

SUNFLOWER PHILOSOPHY.

Freedom is like blue roses; there is no such thing.

The talk of a good many people sounds as if they had begun in the middle.

Just because a man sometimes wants to do as he pleases there are those who think he wants to do something terrible.

You are always hearing of the beauty of women. Women are not so beautiful, after all; it is the gentleness, patience and kindness of women that is most attractive.

Every time things go wrong with us we think of the luck of the wolf. Although every man's hand is against him, a wolf gets along pretty well. Think of the luck a wolf must have to merely live!—Atchison (Kan.) Globe.

STICK TO THE THING YOU KNOW

Don't forget the toil, the thought, the planning you have invested in the business you have mastered.

Don't lose sight of the safety—the certainty—that the work in hand affords you.

Don't let rosy visions of opportunities afar blind your eyes to surer opportunities close at hand.

Don't forsake the duties of to-day for difficulties that may swamp you.

Stick to the thing you know!—System.

PICTURES BY A. WEIL

The BRASS BOWL

By LOUIS JOSEPH VANCE

(Copyright 1907, The Bobbs-Merrill Co.)

Maitland sat forward, resting his forearms on the apron, and jerked his cigarette out over the gates; the glowing stub described a fiery arc and took the water with a hiss. Warm whiffs of the river's sweet and salty breath fanned his face gratefully, and he became aware that there was a moon. His gaze roving at will, he nodded an even-tempered approbation of the night's splendor—in the city a thing unsuspected.

Never, he thought, had he known moonlight so pure, so silvery and strong. Shadows of gates and posts lay upon the forward deck like stencils of lampblack upon white marble. Beyond the boat's bluntly rounded nose the East river stretched its restless, dark reaches, glossy black, woven with gorgeous ribbons of reflected light streaming from pier head lamps on the further shore. Overhead, the sky, a pallid and luminous blue around the low-swung moon, was shaded to profound depths of bluish-black toward the horizon. Above Brooklyn rested a tenuous haze. A revenue cutter, a slim, pale shape, cut across the bows like a hunted ghost. Farther out a homeward-bound excursion steamer, tier upon tier of glittering lights, drifted slowly toward its pier beneath the new bridge, the blare of its band, swelling and dying upon the night breeze, mercifully tempered by distance.

Presently Maitland's attention was distracted and drawn, by the abrupt cessation of its motor's pulsing, to the automobile on his right. He lifted his chin sharply, narrowing his eyes, whistled low; and thereafter had eyes for nothing else.

The car, he saw with the experienced eye of a connoisseur, was a recent model of one of the most expensive and popular foreign makes; built on lines that promised a deal in the way of speed, and furnished with engines that were pregnant with multiplied horse power. All in all not the style of car one would expect to find controlled by a solitary woman, especially after ten of a summer's night.

Nevertheless the lone occupant of this car was a woman. And there was that in her bearing, an indefinable something—whether it lay in the carriage of her head, which impressed one as both spirited and independent, or in an equally certain but less tangible air of self-confidence and reliance—to set Mad Maitland's pulses drumming with excitement. For, unless indeed he labored gravely under a misapprehension, he was observing her for the second time within the past few hours.

Could he be mistaken, or was this in truth the same woman who had (as he believed) made herself free of his rooms that evening?

In confirmation of such suspicion he remarked her costume, which was altogether worked out in soft shades of gray. Gray was the misty veil, drawn in and daintily knotted beneath her chin, which lent her head and face such thorough protection against prying glances; of gray suede were the light gauntlets that hid all save the slenderness of her small hands; and the wrap that, cut upon full and flowing lines, cloaked her figure beyond suggestion, was gray. Yet even its ample drapery could not dissemble the fact that she was quite small, girlishly slight, like the woman in the doorway; nor did aught temper her impersonal and detached composure, which had also been an attribute of the woman in the doorway. And again she was alone, unchaperoned, unprotected.

Yes? Or no? And, if yes, what to do? Was he to alight and accost her, accuse her of forcing an entrance to his rooms for the sole purpose (as far as ascertainable) of presenting him with the outline of her hand in the dust of his desk's top? . . . Oh, hardly! It was all very well to be daringly eccentric and careless of the world's censure; but one scarcely cared to lay one's self open either to an unknown girl's derision or to a sound pummeling at the hands of fellow passengers enraged by the insult offered to an unescorted woman.

The young man was still pondering ways and means when a dull bump apprised him that the ferry boat was entering the Long Island City slip. "The devil!" he exclaimed in mingled disgust and dismay, realizing that his distraction had been so thorough as to permit the voyage to take place almost without his realizing it. So that now—worse luck!—it was too late to take any one of the hundred fantastic steps he had contemplated half seriously. In another two minutes his charming mystery, so bewitchingly incarnated, would have slipped out of his life, finally and beyond recall. And he could do naught to hinder such a finale to the adventure.

Sulkily he resigned himself to the inevitable, waiting and watching, while the boat slid and blundered clumsily, paddle wheels churning the slimy waters over side, to the floating bridge; while the winches rattled, and the woman, sitting up briskly in the driver's seat of the motor car, bent forward and advanced the spark; while

"The Loss of a Cool Half-Million, While It's a Drop in the Bucket to You, Would Cripple Him."

the chain fell clanking and the car shot out, over the bridge, through the gates, and away, at a very considerable, even if lawful, rate of speed.

Whereupon, writing finis to the final chapter of Romance, voting the world a dull place and life a treadmill, anathematizing in no uncertain terms his lack of resource and address, Maitland paid off his cabby, alighted, and to that worthy's boundless wonder, walked into the waiting room of the railway terminus without deviating a hair's breadth from the straight and circumscribed path of the sober in mind and body.

The 10:20 had departed by a bare two minutes. The next and last train for Greenfields was to leave at 10:59. Maitland with assumed nonchalance composed himself upon a bench in the waiting room to endure the 37-minute interval. Five minutes later an able-bodied washerwoman with six children in quarter sizes descended upon the same bench; and the young man in desperation allowed himself to be dispossessed. The news stand next attracting him, he garnered a fugitive amusement and two dozen copper cents by the simple process of purchasing six "night extras," which he did not want, and paying for each with a five-cent piece. Comprehending, at length, that he had irritated the news dealer, he meandered off, jingling his copper fortune in one hand, lugging his newspapers in the other, and made a determined onslaught upon a slot machine. The latter having reluctantly disgorged 24 assorted samples of chewing gum and stale sweetmeats, Maitland returned to the washerwoman, and sowed dissension in her brood by presenting the treasure horde to the eldest girl with instructions to share it with her brothers and sisters.

It is difficult to imagine what folly might next have been recorded against him had not, at that moment, a ferocious and inarticulate howl from the train starter announced the fact that the 10:59 was in waiting.

Boarding the train in a thankful spirit, Maitland settled himself as comfortably as he might in the smoker and endeavored to find surcease of ennui in his collection of extras. In vain; even a two-column portrait of Mr. Dan Anisty, cracksman, accompanied by a vivacious catalogue of that notoriety's achievements in the field of polite burglary, hardly stirred his interest. An elusive resemblance which he traced in the features of Mr. Anisty, as presented by the sketch-artist-on-tie-spot, to some one whom he, Maitland, had known in the dark backwards and abysm of time, merely drew from him the comment: "Homely brute!" And he laid the papers aside, cradling his chin in the palm of one hand and staring for a weary while out of the car window at a reeling and moonsmitten landscape. He yawned exhaustively, his thoughts astray between a girl garbed all in gray, Bannerman's earnest and thoughtful face, and the pernicious activities of Mr. Daniel Anisty, at whose door Maitland laid the responsibility for this most fatiguing errand.

The brakeman's wolf-like yelp—"Greenfields!"—was ringing in his ears when he awoke and stumbled down aisle and car steps just in the nick of time. The train, whisking round a curve cloaked by a belt of somber pines, left him quite alone in the world, cast ruthlessly upon his own resources.

An hour had elapsed; it was now midnight; the moon rode high, a cold white disk against a background of sapphire velvet, its pellucid rays revealing with disheartening distinctness the inanimate and lightless roadside hamlet called Greenfields; its general store and postoffice, its soi-disant hotel, its straggling line of dilapidated habitations, all wrapped in silence profound and impenetrable. Not even a dog howled; not a belated villager was in sight; and it was a moral certainty that the local livery service had closed down for the night.

Nevertheless, Maitland, with a desperation bred of the prospective five-mile tramp, spent some ten valuable minutes hammering upon the door of the house infested by the proprietor of the livery stable. He succeeded only in waking the dog, and inasmuch as he was not on friendly terms with that animal, presently withdrew at discretion and set his face northwards upon the open road.

It stretched before him invitingly enough, a ribbon winding silver-white between dark patches of pine and scrub-oak or fields lush with rustling corn and wheat. And, having overcome his primary disgust, as the blood began to circulate more briskly in his veins, Maitland became aware that he was actually enjoying the enforced exercise. It could have been hardly otherwise, with a night so sweet, with airs so bland and fragrant of the woods and fresh-turned earth, with so clear a light to show him his way.

He stepped out briskly at first, swinging his stick and watching his shadow, a squat, incredibly agitated silhouette in the golden dust. But gradually and insensibly the peaceful influence of that still and lovely hour tempered his heart's impatience; and he found himself walking at a pace more leisurely. After all, there was no hurry; he was unwearied, and Maitland Manor lay less than five miles distant.

Thirty minutes passed; he had not covered a third of the way, yet remained content. By well-remembered landmarks, he knew he must be nearing the little stream called, by courtesy, Mayannis river; and, in due course, he stepped out upon the long wooden structure that spans that water. He was close upon the farther end when—upon a hapchance impulse—he glanced over the nearest guard rail, down at the bed of the creek. And stopped incontinently, gaping.

Stationary in the middle of the depression, hub-deep in the shallow waters, was a motor car; and it, beyond dispute, was identical with that which had occupied his thoughts on the ferry boat. Less wonderful, perhaps, but to him amazing enough, it was to discover upon the driver's seat the girl in gray.

His brain benumbed beyond further capacity for astonishment, he accepted without demur this latest and most astounding of the chain of amazing coincidences which had thus far enlivened the night's earlier hours; and stood rapt in silent contemplation, sensible that the girl had been unaware of his approach, deadened as his footsteps must have been by the blanket of dust that carpeted both road and bridge deep and thick.

On her part she sat motionless, evidently lost in reverie, and momentarily, at least, unconscious of the embarrassing predicament which was hers. So complete, indeed, seemed her abstraction that Maitland caught himself questioning the reality of her. . . . And well might she have seemed to him a pale little wraith of the night, the shimmer of gray that she made against the shimmer of light on the water—a shape almost transparent, slight, and unsubstantial—seeming to contemplate, and as still as any mouse.

Looking more attentively, it became evident that her veil was now raised. This was the first time that he had seen her so. But her countenance remained so deeply shadowed by the visor of a mannish motoring cap that the most searching scrutiny gained no more than a dim and scantily satisfactory impression of alluring loveliness.

Maitland turned noiselessly, rested elbows on the rail, and, staring, framed a theory to account for her position, if not for her patience.

On either hand the road, dividing, struck off at a tangent, down the banks and into the river bed. It was credible to presume that the girl had lost control of the machine temporarily and that it, taking the bit between its teeth, had swung gayly down the incline to its bath.

Why she lingered there, however, was less patent. The water, as has been indicated, was some inches below the tonneau; it did not seem reasonable to assume that it should have interfered with either running gear or motor.

At this point in Maitland's meditations the gray girl appeared to have arrived at a decision. She straightened up suddenly, with a little resolute nod of her head, lifting one small foot to her knee, and fumbled with the laces of her shoe.

Maitland grasped her intention to abandon the machine, with her determination to wade! Clearly this would seem to demonstrate that there had been a breakdown, irreparable so far frail feminine hands were concerned.

One shoe removed, its fellow would follow, and then. . . . Out of sheer chivalry, the involuntary witness was moved to earnest protest.

"Don't!" he cried, hastily. "I say, don't wade!"

Her superb composure claimed his admiration. Absolutely ignorant though she had been of his proximity, the voice from out of the skies evidently alarmed her not at all. Still bending over the lifted foot, she turned her head slowly and looked up; and "Oh!" said a small voice, tinged with relief. And coolly knotting the laces again, she sat up. "I didn't hear you, you know."

"Nor I see you," Maitland supplemented, unblushingly, "until a moment ago. I—er—can I be of assistance?"

"Can't you?"

"Idiot!" said Maitland, severely, both to and of himself. Aloud: "I think I can."

"I hope so"—doubtfully. "It's very unfortunate. I . . . was running rather fast, I suppose, and didn't see the slope until too late. Now," opening her hands in a gesture ingenuously charming with its suggestion of helplessness and dependence, "I don't know what can be the matter with the machine."

"I'm coming down," announced Maitland briefly. "Wait."

"Thank you, I shall."

She laughed, and Maitland could have blushed for his inanity; happily he had action to cloak his embarrassment. In a twinkling he was at the water's edge, pausing there to listen, with admirable docility, to her plaintive objection: "But you'll get wet and—and ruin your things. I can't ask that of you."

He chuckled, by way of reply, slapping gallantly into the shallows and courageously wading out to the side of the car. Whereupon he was advised in tones of fluttered indignation:

"You simply wouldn't listen to me! And I warned you! Now you're soaking wet and will certainly catch your death of cold, and—and what can I do? Truly, I am sorry."

Here the young man lost track of her remark. He was looking up into the shadow of the motoring cap, discovering things; for the shadow was set at naught by the moon luster that, reflected from the surface of the stream, invested with a gentle and glamorous radiance the face that bent above him. And he caught at his breath sharply, direst fears confirmed: She was pretty indeed—perilously pretty. The firm, resolute chin, the sensitive, sweet line of scarlet lips, the straight little nose, the brows delicately arched, the large, alert, tawny eyes with the dangerous sweet shadows beneath, the glint as of raw copper where her hair caught the light—Maitland appreciated them all far too well; and clutched nervously the rail of the seat, trying to steady himself, to re-collect his routed wits and consider sensibly that it all was due to the magic of the moon, belike; the witchery of this apparition that looked down into his eyes so gravely.

"Of course," he mumbled, "it's too beautiful to endure. Of course it will all fade, vanish utterly in the cold light of day."

Above him, perplexed brows gathered ominously. "I beg pardon?"

"I—er—yes," he stammered at random.

"You—er—what?"

Positively, she was laughing at him! He, Maitland the exquisite, Mad Maitland the imperturbable, was being laughed at by a mere child, a girl scarcely out of her teens. He glanced upward, caught her eye a-gleam with merriment, and looked away with much vain dignity.

"I was saying," he manufactured, "that I did not mind the wetting in the least. I'm happy to be of service."

"You weren't saying anything of the sort," she contradicted, calmly. "However—" She paused significantly.

Maitland experienced an instantaneous sensation as of furtive guilt, decidedly the reverse of comfortable. He shuffled uneasily. There was a brief silence, on her part expectant, on his, blank. His mental attitude remained hopeless; for some mysterious reason his nonchalance had deserted him in the hour of his supremest need; not in all his experience did he remember anything like this—as awkward.

The river purled indifferently about his calves; a vagrant breeze disturbed the tree tops and died of sheer lassitude; Time plodded on with measured stride. Then, abruptly, full-winged inspiration was born out of the chaos of his mind. Listening intently, he glanced with covert suspicion at the bridge; it proved untenanted, inoffensive of men; nor arose there any sound of hoof or wheel upon the highway. Again he looked up at the girl; and found her in thoughtful mood, frowning, regarding him steadily beneath level brows.

He assumed a disarming levity of demeanor, smiling winningly. "There's only one way," he suggested—not too archly—and extended his arms.

"Indeed?" She considered him with pardonable dubiety.

Instantly his purpose became as adamant.

"I must carry you. It's the only way."

"Oh, indeed no! I—couldn't impose upon you. I'm—very heavy, you know—"

"Never mind," firmly insistent. "You can't stay here all night, of course."

"But are you sure?" (She was yielding!) "I don't like to—"

He shook his head, careful to restrain the twitching corners of his lips.

"It will take but a moment," he urged, gravely. "And I'll be quite careful."

"Well—" She perceived that, if not right, he was stubborn; and with a final small gesture of deprecation, weakly surrendered. "I'm sorry to be such a nuisance," she murmured, rising and gathering skirts about her.

He Began to Wade Cautiously Shoreward.

Maitland stoutly denied the hideous insinuation. "I am only too glad—"

(To Be Continued.)

New Jersey Central

In Effect October 4, 1908.

For New York—2.17, 2.37, 5.36, 6.02, 6.29, 6.57, 7.25, 7.28, 7.45, 7.47, 7.55, 8.00, 8.11, 8.30, 8.36, 8.44, 9.29, 9.59, 10.28, 10.55, a. m., 12.00, 12.19, 12.42, 1.09, 1.27, 2.27, 2.44, 3.09, 3.42, 4.12, 4.45, 5.53, 6.29, 6.45, 7.09, 7.37, 8.27, 9.27, 9.31, 10.17, 11.28 p. m. Sunday—2.17, 3.37, 5.25, 7.23, 7.58, 8.52, 9.34, 9.45, 10.32 a. m., 12.40, 1.09, 1.45, 2.10, 2.41, 3.09, 3.24, 4.29, 5.41 6.35, 6.48, 8.13, 8.27, 8.35, 9.42, 10.28, 10.41 p. m.

For Newark—5.36, 6.29, 6.57, 7.05, 7.25, 7.28, 7.47, 8.11, 8.36, 8.44, 9.29, 9.59, 10.55 a. m.; 12.00, 12.42, 1.09, 1.27, 2.27, 2.44, 3.09, 3.42, 4.12, 4.45, 5.53, 6.29, 7.37, 8.27, 9.31 p. m. Sunday—7.23, 8.52, 9.34, 10.32, a. m.; 12.40, 1.45, 2.41, 3.24, 4.29, 5.41, 6.48, 8.13, 8.35, 9.42, 10.28, 10.41 p. m.

For Bethlehem, Allentown and Mauch Chunk—5.18, 9.55, a. m., 2.00, 5.23, p. m. Sundays— 5.45 a. m., 2.03, 7.05 p. m.

For Wilkesbarre and Scranton—5.18, 9.55 a. m., 2.00, 5.47 p. m. Sundays—5.45 a. m., 5.47 p. m.

For Long Branch and Asbury Park, etc.—3.37, 8.11, 10.55 a. m., (12.42 Saturdays only), 2.42, 4.45, 5.53, 8.27, 11.28 p. m. Sundays—8.52 a. m., 3.24, 8.12 p. m.

For Lakewood and Atlantic City—3.37, 9.29 a. m., (12.42, Saturdays only), 1.27, 2.44, (3.42 (8.27 Saturdays only) Lakewood only) p. m. Sundays—(7.58 Lakewood only), 9.45 a. m., 1.45 p. m.

For Philadelphia—7.13, 7.39, 8.45, 9.13, 10.43 a. m., 12.13, 12.42, 1.39, 2.14, 2.45, 5.14, 6.44, 8.50, 9.46 p. m., 1.15 night. Sunday—8.45, 9.53, 10.39, 10.43, 11.42 a. m., 12.42, 1.44, 2.45, 3.42, 4.55, 5.39, 6.44, 8.50, 9.46 p. m., 11.25, 1.15 night.

For Baltimore and Washington—8.45, 10.43 a. m., 12.42, 2.45, 6.44 p. m. Sundays—8.45, 10.43 a. m., 12.42, 2.45, 6.44 p. m.

*Change cars at Bound Brook.

W. G. BESLER, Vice Pres. & Gen. Mgr. W. C. HOPE, Gen. Pass. Agt.

Arrival and Departure of Mails

PLAINFIELD POSTOFFICE.

Office opens 7 a. m., closes 7 p. m. On Saturdays close half hour later.

NEW YORK MAIL.

Arrive—7:00, 8:40, 11:30 a. m., 2:30, 5:30, 9 p. m., 12 midnight.
Close—7:30, 9:30 a. m., 1:00, 2:20, 5:00 7:45 p. m.

SOMERVILLE AND EASTON.

Arrive—8:40 a. m., 1:30, 3:15 and 7 p. m
Close—7:30 a. m., 1:45 and 4:30 p. m.

PHILADELPHIA—Direct.

Arrive—7:30, 8:40 and 11:30 a. m., 2:34 7:00 p. m.
Close—7:15, 7:30, 9:30 a. m., 12:35, 2:30 6:00, 7:15 p. m.

THROUGH FAST MAIL FOR EAST

Close—1:00 and 7:15 p. m.

THROUGH FAST MAIL FOR WEST AND SOUTH.

Close—12:35, 6:00, 7:15 p. m.

PENNSYLVANIA, West of Easton.

Close—12:35 p. m.

ELIZABETH—Direct.

Arrive—8:40 a. m., 2:30, 5:30 p. m.
Close—7:30 a. m., 2:20, 6:00 p. m.

NEWARK—Direct.

Arrive—8:40 a. m., 2:30, 5:30 p. m., 12 midnight.
Close—7:15, 7:30 a. m., 1:00, 2:20 and 6:00

WATCHUNG, WARRENVILLE.

Arrive—12:30 p. m.
Close—9:00 a. m.

WATCHUNG.

Close—5:30 p. m.
Arrive—6:45 p. m.

SUNDAY MAILS.

Office open from 9:30 to 10:30 a. m.
Mail closes at 6:15 p. m.

H. H. BIRD, P. M.

Advertisements
—FOR—
New York Herald,
World, Times, Sun, Journal,
Telegram, American,
Brooklyn Eagle
—and—
Newark Evening News
Received at
The Daily Press
AT REGULAR OFFICE RATES.

WASHINGTON ROCK SPRING WATER

Bottlers of high-class soft drinks, Ginger Ale, Soda Water and Pure Spring Water, and Siphon Goods. Private families' and parties' patronage is solicited.

Henry Pedeflous,
TELEPHONE 670-R
Hotel Pedeflous, Plainfield

JOS. F. BURKE
Successor to
Mrs. John Brown
General Contractor and Grader
Cesspools and Vaults Cleaned
Satisfaction Guaranteed.
Positively the only odorless Excavator in the City.
Estimates cheerfully given.
Leave orders at
J. T. Vail's, North avenue., Phone 204
Postoffice Box 718.
For prices' address
FRANK BURKE, Manager.

Burke & VanFleet
MOVING VANS.
Furniture Trucking and Express.
2 Hudson Avenue, Plainfield, N. J.
All Orders Will Receive Prompt Attention. 'Phone 847-L. 10 9 1m

JOHN WINZENREID,
Furniture and Freight Express.
Moving Vans and Storage.
312 Lee Place. 'Phone 640-R.

HOAGLAND'S
Express—BAGGAGE and FURNITURE MOVING.
Office 205 Park Ave.
Tel. 823-W Home Tel. 648-L.

NOTICE.
If you are dissatisfied with your paper service call on or call up.
THE HUSTLER,
William H. Olmstead, 331 Watchung Avenue, near Fourth St.
668-J Either 'Phone 668-J

"THE OLD RELIABLE HOME FURNISHERS"
EST. 1860 INC. 1907
COWPERTHWAIT & VAN HORN CO.
73 MARKET STREET, NEAR PLANE ST., NEWARK, N.J.
Note Name and No. "73" Before Entering Store
Storage? Use our Warehouse. Low rates.

Out of Work?
Sick?
Salary Reduced?

Never mind--if you owe US a balance on things you've bought here, just drop us a line, or call and tell us. We'll fix it so you needn't worry---we're the same generous, liberal store your parents and your grandparents before you have known since 1860.

And what we're doing now for old customers, we'll do for NEW ones whenever the emergency arises!

New Building Sale!
CARPETS AND RUGS!
All New Goods.
Mottled Axminsters, were $1.25 79c
Tap. Brussels, were 75c., yard 48c
Ex. Super Cotton Chain Ingrains, were 85c., yard 64c
(Made, Laid, Lined Free.)
$16. Tap. Rugs (9 x 10. 6) . . 9.48

HOMES FURNISHED LOWEST PRICES EASY CREDIT!

MATHUSHEK & SON PIANOS

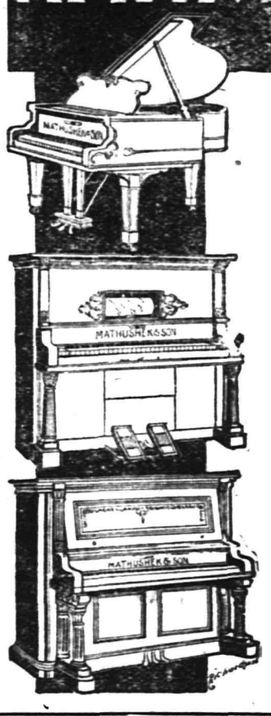

THE EUTERPE PLAYER-PIANO.
THE PIANO YOU CAN PLAY.
The Euterpe Player-Piano is a delightful combination of the best in Piano and Player construction. It is ideal in every detail and is particularly simple and easy to operate.
With this beautiful Player-Piano in your home you can play and hear anything that thought or wish may suggest, for with the aid of the perforated roll the whole realm of music is at your call.
In the purchase of this instrument should you not wish to pay cash, terms of payment to suit your convenience may be arranged.
If you have at present an instrument we will take it as part payment, making you a liberal allowance.

MATHUSHEK & SON PIANO CO.
310 W. Front St., Plainfield, N.J.
'Phone 910-J.

Cold Weather Necessities

We are now showing a large assortment of
STOVES and RANGES
All made at first-class factories and guaranteed as "A 1" Bakers and Working Stoves.
Also, we have a fine line of Oil Heaters, Oak and Cylinder Stoves, Barn and Small Pot Stoves, Coal Hods, Fire Shovels, Stove Boards, Pipe Elbows, Dampers, Ash Cans, etc, etc.

Gayle Hardware Co.,
General Hardware and Housefurnishings.
Tel. 398 Front St. and Park Ave.

WE ARE
NOT SHORT!!
CAN SUPPLY YOU WITH YOUR FULL REQUIREMENTS OF
MILK AND CREAM
THE RICHEST AND BEST KEEPING IN TOWN.
Plainfield Milk & Cream Co.
MARCHANT BROS.,
Tel. 840. 112 Watchung Ave.

IF YOU ARE LOOKING FOR
TRUNKS, SUIT CASES OR BAGS
CALL AT
O. M. DUNHAM'S, 129 Park Ave
TRUNK STRAPS—ALL SIZES.

TRY A PRESS WANT AD.

Plainfield Council, No. 294, Jr. O. U. A. M., will hold a regular meeting tonight.

Winfield Scott Post, No. 73, G. A. R., will meet at its headquarters in Reform Hall tomorrow night.

—Daily Press want ads. pay.

The splendid facilities of our modern equipment are extended to any one considering a change in their banking arrangements.
To those having no bank account in town, we commend our institution for consideration.
3% interest is paid on accounts subject to check, and 4% on accounts in our Special Department.

THE PLAINFIELD TRUST COMPANY

Assets $2,250,000

Football and General Sports

P.H.S. PLAYS FAST GAME

Wilson Military Academy Defeated on Hope Common in a Snappy Contest.

THE SCORE WAS SIX TO FIVE.

Teams Evenly Matched—Plainfield Scores After Two Minutes of Play.

The Plainfield High School football team won a closely contested game from the Wilson Military Academy, of Finderne, Saturday afternoon on Hope Common, by a score of 6 to 5. The battle was stubbornly fought throughout and there was but little fumbling.

Plainfield got busy from the start and scored a touchdown within two minutes after kicking off. A long punt from the middle of the field took the ball to Wilson's fifteen-yard line from where Phillips carried it for the score. Phillips kicked goal and when the playing was resumed High School kicked off and the Academy secured the ball on their own 25-yard line, where after some hard line bucking they were held for downs. Riffert of P. H. S. made a 70-yard run around the right end, landing the ball encouragingly near Wilson's goal line, but after a few short advances time was called for the first half, with Plainfield in possession of the ball on Findern's 3-yard line.

In the second half the future soldiers jumped into the game with more energy and put forth their best strength, which kept the pupils on the defensive. Wilson located their opponents' weakest spot, the right wing, and by a series of plays, carried the ball into Plainfield territory, but was finally stopped and the Highs, on securing the ball, gained 15 yards on a forward pass, only to lose it soon after on a fumble.

After some vigorous line plunges but without gaining ground, Wilson again lost the ball on downs and a forward pass moved the Highs up 15 yards, followed by a gain of 20 yards by an on-side kick. They lost the ball, however, on Wilson's 25-yard line by an unsuccessful forward pass. A Finderner got through and sprinted 25 yards before he could be stopped. The visitors continued to gain ground through High School's right wing and a 20-yard run by Higgins landed the ball on Plainfield's 3-yard line, from where, by furious line plunges, it was pushed over for a touchdown. Higgins failed to kick a difficult goal, leaving the score 6 and 5.

During the remainder of the scrimmage the ball was mostly in the air by both sides in a series of punts. Wilson lost the ball on High's 40-yard line and then Plainfield settled down to hitting the line for short gains. Arriving at Finderne's 15-yard line they were held and compelled to hand over the ball on downs. After more exchanges of punts in which both sides gained and lost, time was called with the ball in Plainfield's possession on the defeated team's 25-yard line. A feature of the game was the clever punting by Bingaman. It was a hard fight from start to finish, fairly played and no serious injuries. Every man was keenly alert and did his best.

The visiting team had previously played a tie game with Rutgers' Prep., a team which had won from the P. H. S. by one touchdown, so for this reason the winners Saturday are more than ordinarily pleased with the result.

The line-up:

W. M. A.		P. H. S.
Buchman	left end.	Doane
Pistachio	left tackle.	Carpenter
Hardgrove	left guard.	Ramsey
Fallon	centre.	Fleming
Weill	right guard.	Woodison
Berlinghoff	right tackle.	VanZandt
Breman	right end.	Phillips
Hillyer	quarterback.	Riffert
Vincrom	left half.	Snyder
Higgins	right half.	Smalley
Rawson	fullback.	Bingaman

Umpire, Roy Phillips; referee, A. Mahnken, of Finderne; Linesman, Sherwoodfi Parsons and W. Negus, of Finderne; timer, Stanley Parsons; time of game, two twenty minute halves.

SOMERVILLE HIGH WAS EASY FOR HOLY CROSS

The Holy Cross Club football eleven played the Somerville High School to a standstill, at Somerville, Saturday afternoon, neither side being able to score. The contest was played on a good field with weather conlitions almost ideal. When these teams met in the borough a few weeks ago, the church team won out by a score of 37 to 0. Somerville strengthened up for the game as the score would indicate.

Holy Cross played without the usual backs, Nash, Williams and Mosher who were unable to accompany the team. Somerville also had several changes in its lineup. The halves were fifteen minutes each. It was a closely contested game throughout. Miller and Brakeley made substantial gains for Holy Cross; Neff did good work in the unfamiliar position of back instead of tackle. Lindsey proved his right to the nickname "Ginger," by splendid line bucking and getting his man. Stine and the other members of the church team held the line in good shape.

Other details of the game are not forthcoming and the Holy Cross club players refuse to comment further on the game. Next Saturday the church team will play Rahway H. S., on the Cricket Field at the usual hour.

HEAD PIN TOURNEY TO END FRIDAY NIGHT.

The free head pin tourney at Campbell's alleys will probably come to a close this week and a number of well known pin smashers wil try for the honors before next Friday night. Last week's rolling brought forth a new leader, in the person of "Jack" Miller, of Westfield, who by hitting the pins for a score of 107 deposed "Smiling Jimmy" Montross who is now in second place.

A squad of unattached bowlers is scheduled for tonight and the Raritan Bowling Club, of Raritan, will compete tomorrow night. Wednesday night the employes of Roth & Co. will take part and another squad of unattached bowlers will roll on Thursday night. The Armright Bowling Club, of this city, which defeated every team from this vicinity it met last season, will bring the tourney to an ending on Friday night.

—Use Press want ads. They pay.

20 H. P. 4 Cylinder, with Magneto $875, Roadster $825
F. O. B. Plainfield

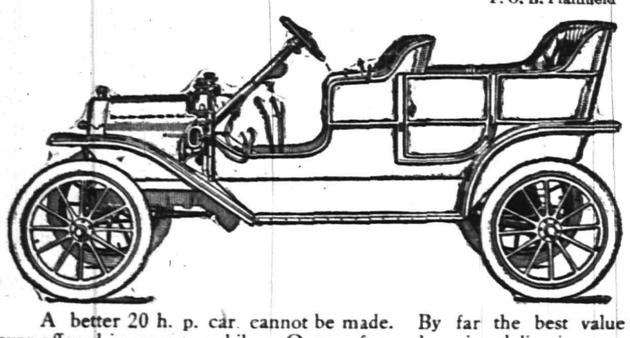

A better 20 h. p. car cannot be made. By far the best value ever offered in an automobile. Orders for early spring deliveries now being booked. Send for catalog.

Ford Sales Co., 413 Park Av. 'Phone 991-J

N.P.H.S. DEFEATED W.H.S

Borough Lads Roll Up Eleven Points While Opponents Fail to Score.

WESTFIELD ON DEFENSIVE.

N. P. H. S. Aggregation Plays Hard Ball and Forced W. H. S. to Resort to Kicking.

The North Plainfield High School eleven defeated the Westfield High School team at the latter place, Saturday afternoon by a score of 11 to 0. The borough boys received the ball on the first kick, and advanced it never losing it until the first touchdown. Westfield received the ball on second kick and it changed hands through fumbles and downs until the end of the half.

The second half began with Westfield kicking off. The ball changed hands until North Plainfield receieved it and advanced steadily and scored again, C. Smith making the second touchdown. He kicked the goal, leaving the final score 11 to 0 in favor of North Plainfield. The borough team played hard and held Westfield so that the later was forced to kick frequently in each half. The lineup:

N. P. H. S.—Left end, Webster; right end, A. Overton and P. Bailey; left tackle, Dunning and H. Smith; right tackle, Becker; left guard, Steiner; right guard, T. Overton; right halfback, H. Smith and A. Overton; full back, C. Smith.

W. H. S.—Left end, Foster; right end, Buckley; left tackle, Doerer; right tackle, Sission; left guard, Reese; right guard, Bush; centre, Keyes; quarterback, Brown; left halfback, Winkler; right halfback, Cherry; fullback, Bull.

Timers—Phelps and Pearsall; linesmen, Terry and Perrin; referee and umpire, Hamilton and Bush. Time of halves, 20 and 20.

ASBURY PARK ORIOLES WALLOP DUNELLEN A.C.

The football game Saturday afternoon between the Dunellen A. C. team and the Orioles, of Asbury Park, was the hardest fought contest of the season on the Dunellen gridiron. It was abounding with brilliant plays, savage onslaughts met with equally determined opposition, and many injuries to players, some of whom were obliged to retire from the game.

The visitors won by a score of 6 to 0. Among the home boys who especially distinguished themselves were Jack Dineen and Rhinehart, whose tackling and Smith's wonderful ground gaining brought forth cheers of admiration from the large crowd on the side lines. O'Rourke also played an excellent game at halfback.

The lineup of the Athletics: centre, Hurt; quarterback, Lake; halfbacks, O'Rourke, Taylor and Smith; guards, Snyder and Daine; ends, J. Manning and L. Manning; tackles, Rhinehart, Dineen and Laughlin. Umpire, Churchill, of Dunellen; referee, Morse, of Asbury Park.

Excise Commission's Report Next.

With election over, the report of the State Excise Commission, of which Mayor Charles J. iFsk, of this city, is chairman, is awaited with much interest. It is probable, however, that there will be two, and possibly three, reports from the commissioners. A majority report is now said to be well under way, and among the things recommended are a $1,000 license fee, limiting the number of saloons according to population and a State board for the revocation of licenses.

Veteran Falls by the Wayside.

Edward Walsh, of Newark, a veteran of the Civil War, recognizing North Plainfield's unexcelled advantages for celebration purposes, on receiving his pension money Saturday, started forthwith for the borough and after a pleasant day with the spirits allowed said spirits to lull him to sleep in a doorway on Chatham street, where Chief Marshal Weiss found him and gave the tired old warrior a cot in a cell. This morning Recorder Dolliver gave him a suspended sentence.

—Nothing nicer than White Label sugar sifted peas, Maine corn or small lima beans. Neuman Brothers sell them.

Y. M. C. A. ANNIVERSARY

(Continued from page 1.)

engaged in Bible study, he said. There are also branches for sailors in ports, soldiers in barracks, shopworkers, miners, besides the great railroad organization and an elaborate system on the canal zone.

In concluding his address the speaker announced that the association in Plainfield seeks to do something for every boy in the city and to enlist every boy possible with the great object in view of raising the standard among boys.

JOURNALISTIC OPINIONS

Smalley for Speaker.

For the first time in a great many years, the precedent of giving a Somerset Assemblyman but two terms has been broken, and William W. Smalley has been re-elected to the Lower House, his majority for the third term being larger than has been accorded to a member from this county in a long time. These facts indicate that he has a remarkable hold on the people, and that he has achieved great popularity. He is held in the same high regard by those with whom he has been associated in Trenton, who look upon him as a thoroughly reliable man.

Already Mr. Smalley is being spoken of as a person having all the qualifications for Speaker, being a good presiding officer and capable of keeping his head under trying circumstances. By reason of what Somerset did for the whole Republican ticket we are surely entitled to recognition, as the honor of Speaker has not been accorded to this county in many years. If the leaders are looking for a good man for that position they should cast their glances in the direction of Somerset.—Bound Brook Chronicle.

Martine's Last Defeat.

James E. Martine, the Farmer Orator of Cedar Brook, the fervid orator of the Fifth Congressional District, the fast friend of Wiliam Jennings Bryan and the faithful but ineffectual exponent of Democracy, has once more gone down to defeat. He seems to have contracted this habit and can't break away from it. Two years ago he came within 552 votes of going to Congress in the place of Hon. Charles Newell Fowler, but this year he is beaten for sheriff by a very nice man who is not known outside of Union County.

It is to be feared that this is probably Martine's last defeat, as it is Bryan's He declared, last summer, that he wouldn't be sheriff for $100,000 a year, as he detested the work of such an office. But he finally accepted the nomination "to help Bryan." His intentions were good; they always are; but just how much he helped Bryan will remain for future historians to figure out. Standing alone, and on his own merits, Mr. Martine carried Union county two years ago by a plurality of 106. With Mr. Bryan atached to him this year he sank down under about 3,000 adverse majority.

It may not be time to write the Farmer Orator's political obituary, but, as was said last summer, his acceptance of the nomination for sheriff grieved his real friends. Prior to this he had led many a forlorn hope for his party, but had always stood for a principal and had gradually grown in political importance till Congress or the Governorship seemed possible. Now to be defeated for the office of sheriff wipes out former prestige and eliminates the glory of an uninterrupted succession of larger and larger and still larger and more important defeats. The complete elimination of Mr. Bryan we can stand, but the political passing of James E. Martine is hard to bear.—Newark News.

Mrs. O. B. Leonard Injured.

Mrs. Oliver B. Leonard, of Mercer avenue, the borough, while walking about her room, early this morning, slipped and fell fracturing her hip. Members of the family assisted her to her bed, and Dr. Norman H. Probasco was summoned to set the broken bones. Mrs. Leonard has been detained at her home for sometime by illness, although recently she was able to be about the house. Despite her advanced age and previous illness, her general condition was reported today as being quite good.

Quietly Married.

Miss Lillian Wyckoff and Antone Ammon, of Somerset street, well-known young people of North Plainfield, went to Westfield Saturday night and were married in the parsonage of the Presbyterian church by the pastor, Rev. W. I. Steans. They were attended by a brother of the groom and his wife; Mr. and Mrs. Edward Ammon. The bride is a daughter of Mr. and Mrs. Edward Wyckoff, of Grove street.

Green Brook Politics.

The members of the J. Franklin Fort Republican Club, of Green Brook, cast their votes in a body at Watchung on Tuesday. One big stage gayly decorated was crowded with the members who distributed chrysanthemums to leading politicians as they passed the polling places in North Plainfield borough. The club is now planning to buy an auto bus for purposes during campaigns and township meetings.

—Use Press want ads. They pay.

Victorien Sardou Dead.

Paris, Nov. 9.—Victorien Sardou, who had been ill for a long time, died yesterday from pulmonary congestion. He was the dean of French dramatists, and a member of the French Academy. This man, whose first play was hissed and who then wanted to go to America to seek his fortune, died rich and honored, with the proud title of France's greatest and most prolific contemporary dramatist.

Fire Cause $350 Damage.

A fire in the dwelling house and store at 701 West Third street, Saturday afternoon, caused about $350 damage. The flames started in the attic but their origin is a mystery. This is the second time the place has been afire within a short time. The store part of the building is occupied by Wolf Ox and Mrs. Lewiskey.

To Talk on Missions.

Miss Mary Dascomb, of Curytiba, Brazil, now home on a furlough, will address the Women's Foreign Missionary Society of the Crescent Avenue Presbyterian church, in the chapel tomorrow afternoon at 3 o'clock. She has been supported on the foreign mission field by the members of this church.

Men's Club Meeting.

The Men's Club of the Congregational church will meet tomorrow night when an interesting program will be presented by the committee in charge. A full attendance of members is desired as matters pertaining to the year's work will be discussed. Refreshments will be served.

Dr. Lawson Wedded.

Announcement is made of the marriage of Dr. James F. Lawson, of this city, and Miss Lula Emma Love, of Washington, D. C., which occurred in that city Saturday, November 7. The couple will be at home, 308 East Third street, after November 22.

Missionary to Speak.

Mrs. H. G. Underwood, M. D., a foreign missionary, will speak before the Women's Foreign Missionary Society of the First Presbyterian church, to be held in the chapel of the church tomorrow afternoon at the usual hour.

An Evening of Pleasure.

The Men's Club of the Crescent Avenue Presbyterian church will meet informally at The Hartridge School, tomorrow night Bowling alleys and pool tables will be available.

Today's Bijou Theatre.

"The Voice from the Dead," is today's feature film at the Bijou theatre. It is a new one just put out by the Edison company and every picture is absolutely clear.

A $3 Jag.

Louis Miller, arrested for drunkenness and disorderly conduct, was fined $3 in the city court this morning.

Mr. and Mrs. H. C. VanEmburgh, of East Second street, entertained Rev. Dr. P. Johnson, acting pastor of Trinity Reformed church, and his daughter, Marguerite, at their home yesterday.

—Advertise in The Daily Press.

STORAGE VAULTS

For Large Trunks, Boxes, Valuable Packages, Etc., Etc.

SAFE DEPOSIT BOXES

OF ALL SIZES

ABSOLUTE SECURITY PROVIDED

CITY NATIONAL BANK

Sceene in "Married for Money," at the New Plainfield Theatre Wednesday night.

STOP, READ, CONSIDER

Money earning interest is the right step toward future success, and insures comfort in old age.

Open an account now with

The Plainfield Savings Bank.

4% Interest

1909 E.--M.--F. "30"

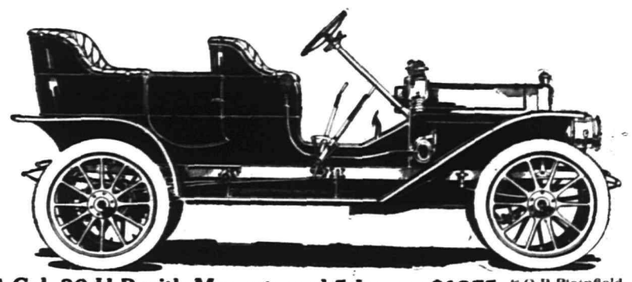

4 Cyl. 30 H.P. with Magneto and 5 Lamps $1275 F.O.B. Plainfield

No matter what price you pay you cannot get a better 30 h. p. 4cy. under car. Our entire allotment for 1909 will undoubtedly be sold before spring. Send for catalog.

A. C. Thompson Auto Co. 413 Park Av. Tel. 991-J.

THAT SUIT IS HERE

We can show you a variety of patterns to select from at reasonable prices. Call in. No trouble to show goods.

SEE OUR MADE TO ORDER LINE

HATS, SHIRTS, SOCKS, TIES, CAPS, and SWEATERS.

Werner's Clothing House

206 WEST FRONT STREET

EDISON AMBEROL RECORDS

sing twice as long as Edison Standard Records.

Four minutes, the singing time of Amberols, is long enough to give all the song and all the chorus—not a verse or two, but all.

Come in and Hear Them.

HARRY K. LISTER, 161 North Ave.

BROKAW'S CREAMERY

No need to complain of getting poor butter or cream—go to Brokaw's and get his own make, which is always fresh and good. Our specialties are Fresh-made Butter, both salted and unsalted, Rich Milk and Cream, positively Fresh Eggs and everything in the dairy line. The only place in the city where these goods are made on the spot. Call and see our plant and witness the process.

TEL. 293-W 186 E. FRONT STREET

ROADSTERS' CALENDAR.

Sun rises at 6:40 a. m.
Sun sets at 4:49 p. m.
Lanterns must be lighted 5:49 p. m.

THE DAILY PRESS.

WEATHER INDICATIONS.

Showers and cooler tonight and Wednesday. Maximum, 61; minimum, 30.

Established May 10, 1887. PLAINFIELD, NEW JERSEY, TUESDAY, NOVEMBER 10, 1908. Two Cents a Copy—$5 a Year

CITY COUNCIL MATTERS

Member Makes Inquiry as to Whereabouts of the Water Commission.

REPORT IS LONG OVERDUE.

Leave Burning Nuisance Discussed With the Usual Result and Several Petitions Acted Upon.

The question as to what had become of the water commissioners' report was raised by Robert E. Hall at the adjourned meeting of the Common Council last night. Considerable time has elapsed since Mayor Fisk appointed the body and it was understood that the report was to have been made before this. In the absence of the desired information, the city clerk was instructed to request the mayor to have some sort of a report for the next meeting.

It was said later by Mr. Fisk that probably Former Councilman W. S. Tyler could inform the members when the report would be ready. It was understood that the engineering committee had completed its work, but President Tolles said that he had been informed that some of the details had yet to be revised.

Another matter brought up by Mr. Hall was that of the annual nuisance of burning leaves. He said that he believed that an ordinance should be passed putting a stop to this practice after 2 o'clock in the afternoons. H. W. Suydam said that he understood there was an ordinance in effect now prohibiting bon-fires after sundown, but H. D. Hibbard expressed the opinion that there is a difference between bon-fires and the burning of leaves, the former being intended to celebrate some important event, while the latter was just the simple act of destroying rubbish.

Francis Montgomery suggested that the matter be referred to the Shade Tree Commission. President Tolles explained that the question always comes up at this time of the year, but before any definite action can be taken the leaves disappear, and following this statement, Mr. Mygatt moved that it take the same course, which was adoped.

Proctor & Sanderson, who are soon to open the old Stillman Music Hall on West Front street, requested permission to erect an iron and glass marquise and a perpendicular sign twenty inches wide over the entrance to the hall, and in view of the fact that efforts are being made to open as soon as possible urged speedy action. The petition was referred with power.

Sydney L. Perrine again called the attention of the Common Council to a petition sent to that body last May in which he requested the deduction of a $30 sewer assessment on property owned by him at West Seventh and John streets, on the grounds that the sewer is of no benefit. The matter was referred to the finance committee.

Propery owners in the vicinity of Lenox, Cameron avenue, Randolpn and Loraine roads, petitioned for electric lights. They claimed that twelve new houses have been erected in that part of the city during the past two years and several more are now in course of construction, entitling them to sufficient light. The petition was referred to the light committee.

Upon the complaint of residents on West Fourth street, Mr. Montgomery called the attenion of the members to the unnecessary noise made by trolley cars while passing over the old switches near the abandoned carbarns, and at the suggestion of Mr. Suydam the matter was referred to the committee on public affairs to be taken up with the company in connection with other matters now pending.

Gets $3,000 Verdict.

Damages were assessed at $3,000 by a sheriff's jury at Elizabeth yesterday, in the case of Horace G. Adams, assignee, for the Automatic Drink Company, of New York, against Edward A. Kent, of Atlantic City. Francis J. Blatz, of this city, represented the plaintiff. Judgment was obtained some time ago by default in an action against Kent for trover and conversion. The concern, it appeared, turned over to Kent fifteen of its automatic machines for storage and when demanded, he failed to deliver them to the plaintiff.

St. Peter's Church Fair.

The St. Peter's Lutheran church fair begins tonight and will continue through Wednesday and Thursday afternoons and nights. It is under the management of the Ladies' Aid Society and the Young People's Society of the church.

—9 days more of Levy's mill and factory sale. Hemstitched handkerchiefs 1c; sheets 39c, 10c outing flannel 6¾c. ***

NUMISMATIST TALKS TO MEN'S CLUB ON 'MONEY'

Tracing the evolution of currency from the early ages to the present day, F. W. Potter, president of the Security Trust company, of Camden, addressing the Men's Club last night at the First Baptist church, furnished an instructive lesson in the art of numismatics. He said that the desire for money had been manifested in all ages and believed it would endure through all ages. Primitive man was given to the accumulation of precious metals, said he, and the first metalic medium of exchange was brass, bars and ingots being the form used for money.

Mr. Potter stated that the early process of striking or stamping of coins is the counterpart of those in use today, that no great progress had been made in that art, and that the same methods in vogue at present were in use six or seven hundred years before Christ.

Mr. Potter has long been a student of coins and has a valuable collection of them, some of which he had with him and exhibited to his hearers after the lecture. One of these coins was of the time of Alexander the Great, 330 years before Christ, and is said to be the first of silver coinage.

RUSHMORE TAX BOOK NOT ISSUED TODAY

Samuel W. Rushmore's tax book did not make its appearance today, as announced, and inquiry at the Rushmore Dynamo Works brought the information that the book would be out the latter part of the week and not later than Monday. Mr. Rushmore is not in the city today, having been called to Bridgeport, Conn., on a business trip. The pamphlet, it is said, is being printed out of the city, and owing to the large number of names it will contain, it was found impossible to get it out today.

As announced by Mr. Rushmore, the pamphlet will contain the names of every taxpayer in the city and the amount he is assessed. In this way he expects to prove the inequality of the assessments here as between the workingman and the wealthy taxpayer.

At the adjourned meeting of the Common Council, last night, Mayor Charles J. Fisk suggested to that body that steps be taken to publish a similar list. According to the law the city can do this and they can sell the copies, the same as proposed by Mr. Rushmore, the law providing that the receipts from the sales shall be turned over to the city treasurer. Mr. Rushmore proposes to offer the receipts from the sale of his book to Muhlenberg Hospital.

HUSBAND OF GIRL WHO SAVED RAHWAY, DIES.

Leon Lewis Potter, thirty-six years old, of Rahway, and an expert ball-player, died Sunday night in the General Hospital at Elizabeth, after an illness of three weeks, leaving a widow, father, mother and one brother, Raymond Potter.

He was foreman of the underground department of the Edison Electric Works in New York, having been with that concern eighteen years. The first anniversary of his marriage was last Friday. His wife was Miss Margaret Crahan, known as "The Belle that Rang the Bell" to save Rahway from a conflagration a few years ago. To do this she climbed the fire loft of a building. Mr. Potter was well known in Plainfield.

"Spot" Is Dead.

"Spot," the valuable coach dog owned by Floyd T. Woodhull, of West Front street, died a few days ago, following a short but severe attack of heart trouble. The dog, which was a great pet with the family, and the neighbors, was ill but fifteen minutes. Dr. Herbert was called, but by the time he arrived the animal was dead. "Spot" was known all over the city as a constant and faithful companion. He was never known to display a mean trick and he had such a gentle disposition that the smallest child could play with him.

Half Year Meeting of Friends.

The Shrewsbury and Plainfield half year meeting of Friends will be held at their meeting-house on Watchung avenue, Thursday and Friday. The first session will open at 10:30 o'clock Thursday morning and at 3 o'clock that afternoon a paper will be presented by Henry M. Haviland, of Brooklyn, on "The Divine Touch." In the evening at 8 o'clock there will be a social gathering under the direction of the Young Friends' Association. The meeting Friday morning at 11 o'clock will be for worship.

WANTS TAX LIST PRINTED

Mayor Fisk Suggests to the Council That Publication Be Made Annually.

FIRE HOUSE CONTRACT LET.

Alexander Milne's Bid of $10,750 for Building the Netherwood Structure Is Accepted.

Following the action of Samuel W. Rushmore, proprietor of the Rushmore Dynamo Works, who announced that his tax book would appear today, Mayor Charles J. Fisk communicated with the Common Council, last night, suggesting similar action. He submitted an extract of the law on the subject, which gives the city authority to publish in pamphlet form a copy of the tax duplicate and charge such price per copy as the governing body may determine. The mayor said he favored the publication of such a list annually, adding that he believed that it would do more than anything else to equalize the assessments in Plainfield. The matter was referred to the finance committee and no further report was made concerning it. The Common Council will hold another meeting on Friday, November 27, and there may be some action at that time.

Several resolutions were offered by Mr. Hibbard, chairman of the fire and building committee, relative to the proposed East End fire-house, and they were adopted. One provided for the acceptance of Alexander Milne's bid of $10,750 for the construction of the house, and it was stated by way of explanation that this would leave $4,250 with which to equip the house, which the committee said would be sufficient, allowing $2,200 for a combination chemical and hose wagon, $700 for a pair of horses and the balance for hose, grading, etc., and still leave a balance of $150. Mr. Hall further explained that Mr. Milne's bid could be further reduced to $10,000 by making certain changes, which the committee had the authority to do, and which the contract permitted.

Another resolution provided for the sale of the $15,000 worth of fire department bonds, and Friday night, November 27, was fixed as the time when sealed bids for the bonds will be received by the Council. The bonds will be of $500 denomination each, bearing 4½ per cent. interest, and will date from December 1, 1908. They are to run for a period of ten years. In this connection provisions were also made for the sale of $31,000 worth of street improvement bonds, to pay for the brick pavement. These bonds are to be of $1,000 denomonation each and are to be retired from year to year. Bids for these bonds will also be received Friday night, November 27 at 8 o'clock. A resolution offered by Mr. Hibbard and adopted, provided for an appropriation of $57 to pay for the engraving of the fire and street improvement bonds.

As it is customary at this time of the year to make provision for the auditing of all the city books and accounts by an expert, a resolution was offered by Mr. Hibbard appropriating $450 for the work. In the discussion which followed, it was learned that it would not be satisfactory to have the work done now as it would not be complete, so the resolution was referred back and Mr. Taylor's suggestion that the work be done the first of the year will probably be adopted.

ST. MARY'S FAIR STILL DRAWING BIG ATTENDANCE.

The St. Mary's church fair continues to draw a large attendance. Last night was given over to the total abstinence society and the women in charge tried hard to outdo their rivals of the other societies, who are taking their turns on other nights, both in hospitality and in the amount of funds raised.

The T. A. B. booth was in charge of the Young Ladies' Society, of which Miss Mary A. Smith is president, and assisted by a corps of active workers.

The young people enjoyed the dancing and this proved to be the most popular of the amusements furnished for the evening's entertainment.

Tonight the Knights of Columbus will nedeavor to surpass all previous records of the fair, and if they do so, the credit will be due to the members of the Sewing Circle headed by Miss Maria Carty and Mrs. McElroy, who have charge of the K. of C. booth.

Y. M. C. A. Orchestra Concert.

A concert to be given in Y. M. C. A. hall on the night of December 8, is being arranged by the association's orchestra. Miss Florence Austin, of New York, violin virtuoso, will be the soloist.

FREEHOLDER TO BE ON HOSPITAL BOARD

Steps having been taken in other parts of Union county to give the Board of Freeholders a representation on the governing bodies of hospitals to which the board makes annual appropriations, the Board of Governors of Muhlenberg Hospital, at is November meeting, last night, took similar action by a proposed amendment to the constitution. According to the constitution changes must be proposed at one meeting and acted upon at the next. The change proposed last night provides that the Board of Freeholders shall name one of its number to serve as a member of the hospital body.

Last year the Board of Freeholders appropriated about $8,000 toward the hospital, and since that time the question of representation on the part of the freeholders has arisen. Two or three years ago the Board of Governors made the Mayor a member of that body so as to give the city representation, it being considered only fair that this should be done in view of the fact that the municipality contributes a fixed amount to the hospital annually. It is quite likely that either Freeholder S. P. T. Wilbur or Freeholder J. Hervey Doane, of this city, will be chosen to represent the freeholders on the local board.

The medical board reported the number of patients for October as follows:

Remaining at date of last report 40; admitted, 72; total number treated, 112; discharged cured, 47; improved, 7; not improved, 3; died, 9; remaining, 46; operations, 61; hospital days, 1,282. In the dispensary, number of patients, 189; operations, 6; cases in the isolation ward, 1.

MORE ACTIVITY IN THE REALTY FIELD

Closely following the sale of the Jackson building to Fred Endress, which was announced yesterday, Charles H. Lyman, who was the broker in the deal, has just closed two more important realty deals aggregating many thousands of dollars Yesterday he sold the Bernard Brady residential property on Central avenue, to Arthur M. Harris, of the New York banking firm of N. W. Harris & Co., who has plans to remodel the structure and make it one of the finest in the city.

The property has a frontage of 150 feet on Central avenue, and extends to Madison avenue. In addition Mr. Harris has purchased an additional 100 feet adjoining his property on Madison avenue, from Charles W. McCutchen. A. L. C. Marsh, the architect, has been engaged to make extensive alterations, and when completed Mr. Harris will take possession.

In the other deal just closed, Mrs. Sarah Porter DuBois becomes the owner of A. D. Thompson's handsome residence on Belvidere avenue, which has been occupied by Mr. Thompson and his family since it was built. It has a frontage of 333 feet on Belvidere avenue and extends through to Ravine road. Mrs. DuBois is the mother of Dr. F. E. DuBois, of Washington avenue. She will take possession December 1.

INCREASE IN ATTENDANCE OF THE BOROUGH SCHOOLS.

Principal H. C. Krebs, of the North Plainfield schools, has prepared the statistics of attendance for the month of October and announces that a comparison with the same month last year shows a large increase.

In October, 1907, there was an enrollment of 1,057 in both schools with an average daily attendance of 909. This year with an enrollment of 1,123 the average daily attendance was 1,010, which makes an increase in percentage of attendance of 2.57 per cent. The Somerset school had a decrease in tardiness cases this year during October over the same month last year, being 112 to 137. Watchung school on the other hand, had an increase in tardiness, being 54 this year to 29 for October, 1907.

James Hurley Injured.

James Hurley, an aged resident of the borough, who lives on Belmont avenue, is detained at home with a broken leg, the result of a tree falling on him a few days ago. Mr. Hurley was engaged in cutting down two or three trees on his property, when one of them fell quicker than was anticipated and knocked Mr Hurley down. Dr. F. J. Hughes is in attendance, but owing to the weakened condition of Mr. Hurley some trouble has been experienced setting the broken bones.

—Advertise in The Daily Press.

—R. & G. $1.00 corsets 69c. Levy's. ***

NEW SHERIFF SWORN IN

Capt. Robert Kirkland Given the Oath of Office This Morning.

HELD INFORMAL RECEPTION.

Appointment of William H. Wright, of Rahway, as His Assistant His First Official Act.

Captain Robert Kirkland, of Elizabeth, the successful Republican nominee, took the oath before Judge Atwater this morning and after filing the required bond assumed his duties as successor to Sheriff William B. Lawrence in Union county. The

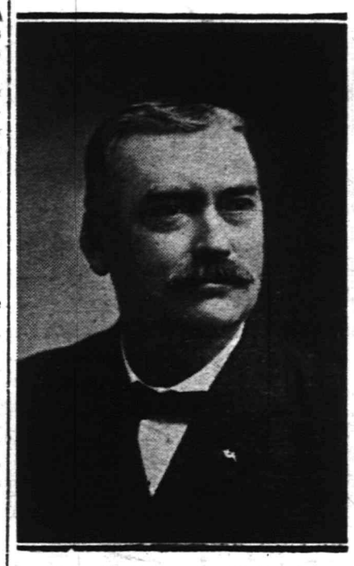

Sheriff Robert J. Kirkland.

incoming sheriff held an informal reception during the rest of the day.

The first task undertaken by the Union County Board of Elections on assembling at the court house in Elizabeth yesterday was to decide officially the shrievalty election. Early in the afternoon Chairman Robert J. McAdams announced that the board had decreed that Mr. Kirkland had received a plurality of 599 over his Democratic opponent, James E. Martine, of this city. Martine was handicapped by the Bryan electoral ticket and made a poor showing.

Sheriff Kirkland's first official act was to appoint William H. Wright of Rahway, as his assistant. Wright had been Kirkland's rival early in the campaign for the nomination but withdrew before the primary election was held. He has resigned as assistant postmaster at Rahway and will be succeeded in that position by C. A. Moore, secretary of the Rahway Republican Club. Wright is the president of that organization. Wright first entered the post service in 1888. Before going to Rahway he was assistant postmaster at Woodbridge.

LOCAL MEN'S COMPANY HAS EXTENSIVE CHARTER.

The Lebanon Milling and Producing Company, the incorporators of which are all Plainfielders, has purchased a large farm near Flemington, and is planning to do some extensive farming and peach and pear cultivation. The company has also secured options on other valuable Hunterdon county farming property and water rights, as well as property in Montclair.

The company, which was incorporated in this State, has a charter enabling it to engage in real estate and mercantile enterprises and at present has options on several properties as well as business enterprises, including a factory for the manufacture of coffins in the vicinity of Flemington.

The officers and incorporators of the company are as follows: President, I. L. LaRue; vice-president, Charles L. Moffett; treasurer George Gildersleeve; secretary, Alfah Ten Eyck.

Denies Commenting on Sentence.

Letter-carrier Daniel McNamara who yesterday was sentenced by Judge Lanning at Trenton, to serve nine months in the Essex County Penitentiary, returned home last night as a result of being released on $2,000 bail. He denies that he made a statement after sentence was pronounced, expressing surprise that it was "light" and that he expected to get between two and three years. He says that he made no comment whatever concerning the court's disposition. Mr. McNamara still protests his innocence and has taken an appeal from the sentence.

At the Bijou.

"Two Broken Hearts" is the feature film at the Bijou this afternoon and tonight. "If you were Mine" is the illustrated song.

LITIGANTS LET COIN DECIDE THEIR CASE

The toss of a coin decided a case in Judge Wittemore's court at Elizabeth just before it was called for trial yesterday. Impatient over the delay in getting the suit heard, a representative of the plaintiff corporation made an offer to the defendant company's agent that the matter be settled without any further "red tape."

"I'll tell you what I'll do," said O. Braunwarth of the Broadway Public Tire Company of New York, which had brought action against the Plainfield Auto Tire Company, "I'll toss a coin. If you call it, you owe me nothing, but if you lose you pay me $20.

Previously the defendant company, which had been sued for the price of a vulcanizer costing $20, had made an offer of $17.50 in full settlement.

"It's a go," exclaimed the agent of the defendant company when Braunwarth had proposed the terms of an amicable settlement. The coin was tossed and Braunwarth won.

"Here, take that as counsel fee," said Braunwarth to Francis J. Blatz as he hurried away.

When the case was called, the court was informed that the litigation had been settled out of court.

BABY'S OWNERSHIP A PUZZLE TO MAGISTRATE

George Martial, 14 years old, of Somerset street, and Louis Morrell, of upper North avenue, were taken in tow by the city truancy officer, yesterday, for playing "hookey" from school and they were haled before Judge Runyon.

"What was the trouble with you George, that you remained away from lessons?" the magistrate asked the Martial boy.

"Please, sir, I couldn't come because I didn't have a lace for my shoes," sniffed George.

"Well, that's too bad. In the future we'll see that you get all the laces you can carry; and what was your complaint, Louis?"

"I had to stay home because my baby was sick," came the response.

"Wha's that?" ejaculated the judge as he took a careful glance at the identification card to see if the boy's age was down right. "your baby was sick?"

"Yes," said Louis, "my baby was awful sick and I had to stay home to look after him."

"You don't mean to tell me that you have a baby of your own?"

"Huh, no," Louis replied as a light began to dawn upon him; "it don't belong to me; it's my sister's."

The young man was advised that his sister had better get another nurse during school hours after which both culprits were let go with a warning to attend their lessons regularly or the reformatory would get them.

CAPTAIN HOPKINS PLANS SERIES OF SPECIAL MEETINGS.

Captain A. Hopkins, who has had charge of the local corps of the Salvation Army for the past sixteen months, has arranged a very interesting series of special services in the Salvation Army auditorium on East Second street, during November.

Thursday evening next at 8 o'clock Captain Lewis Larkin and Envoy Thomas Anderson, of the Army's prison department, will relate their experiences in visiting the prisons of New York and New Jersey. Next Saturday, Rev. Franklin Mathiews and the Young People's Society of the Scotch Plains Baptist church, will have charge of the service. Thursday, November 19, Colonel Chandler, principal of the Army's National Training College, New York city, will conduct the meetings. Saturday, November 21, concert by the National Staff Band, of New York. Sunday, November 22, Brigadier A. E. Kimball, Major and Mrs. George F. Casler, Staff Captain Frank Lyon and the renowned National Staff Band will conduct in the Army hall at 11 o'clock. At 4 o'clock a sacred concert will be given in the Y. M. C. A. auditorium and at 7:45 a united evangelistic service will be held in the First M. E. church.

On Thursday, November 26, the Y. M. C. A. orchestra will give a concert in the Army auditorium. A cordial invitation to all is given to these special services.

Borough Realty Change.

Wayland E. Benjamin, a prominent lawyer of New York, has purchased the Sandford residential property at Washington avenue and Park place, the borough, and has taken possession. Besides the residence there is nearly an acre of land. The deal was made by Albert Lederer, the real estate broker.

JAMES SAVORD A SUICIDE

Ends His Life by Hanging Himself in His Room at Cousin's Home.

HAD PREMEDITATED THE ACT.

Brooding Over Father's Sickness and Fear of Contracting a Pulmonary Complaint Assigned as the Cause.

Made despondent by the critical illness of his father and believing that he himself had contracted the first stages of a lingering complaint, James Savord, one of the city's best known young men, committed suicide last evening at the home of his cousin, Mrs. Thomas Strappe, of Richmond street. He ended his life by hanging himself with a tie rope that he had taken from Hedden's stable where he was employed as foreman. One end was wedged behind the hinge of a door and he had suspended himself by an improvised noose, slowly strangling to death while his relatives were on the first floor below, totally unconscious of what was happening. The body was discovered shortly after 6 o'clock by Thomas Strappe, who went to the room to get a lamp. It was quickly taken down and physicians were hastily called but life had been extinct before they were summoned.

Savord was off duty at the Hedden stables Sunday night and went to South Plainfield to see his father who is very low with pneumonia. He was in such a depressed state of mind yesterday as the result of the visit that he worked but little throughout the morning and he left the premises at 5 o'clock in the afternoon to go home. His employer, Frank Hedden, noticed him enter the harness room just before he went out and select one of the ordinary tie ropes usually placed in a hired rig but thought nothing of it at the time. He used this rope to make way with himself and it shows that his act was not the result of a sudden determination while at the house.

Although of a naturally jovial disposition, Savord had been more or less melancholy at times for several weeks because of a heavy cold he had contracted and which he thought would lead to something else. He had been to a doctor two or three times and he would be greatly depressed after returning. Two relatives died of a pulmonary complaint and it was always his fear that he would be afflicted the same way. This fact, coupled with his father's illness, brought him to the state of mind that caused him to commit suicide.

The young man was the son of Thomas Savord, of South Plainfield, and was born in the village thirty-four years ago. He had always lived in this vicinity and from the time that he became of age had hosts of friends in the city and borough. He entered the employ of the late Albert Hedden nine years ago and had risen to the position of head driver and foreman in the well known livery. His associates had the highest regard for him and he was very popular with the patrons of the stable. He was a member of the Timbo Social Club and several other organizations in Plainfield and South Plainfield.

Beside his father, he is survived by his step-mother and one brother, Thomas Savord, Jr., a half-brother and two half-sisters. The funeral arrangements have not yet been made.

REV. L. JUDSON WESTFALL TO SPEAK AT FAITH CHAPEL.

Special Gospel meetings will be held every night this week, except Saturday, at Faith chapel on East Third street, near Richmond. Rev. L. Judson Westfall, pastor of the Baptist church at Wilmington, Del., will preach at these services. He is a man of considerable power and many Plainfielders will recall the success attending his efforts at special meetings at the chapel a year ago. He will be assisted by the pastor, Rev. J. W. Musson. There will also be special music.

The subject of the discourse tonight will be "Election and Its Results." Tomorrow night it will be "The Greatest Sin Mentioned in the Bible." On Thursday night it will be "The Cripple's Complaint," and on Friday night, Mr. Westfall will preach on the subject of "Four Anchors that Hold."

Men's Club Banquet.

The annual banquet of the Men's Club of the First Presbyterian church, will be held in the chapel of the church, Thursday night at 7 o'clock, and the committee in charge is providing for the usual good time. While the names of the speakers are not ready for announcement yet, the committee expects to have some one of prominence to address the club.

HOME JOURNAL PATTERNS are superior to all others. We are convinced that you also will agree with us if you will only try one. With every style book you get a pattern free.

A. E. Force and Co.

We Give "U.S.C." Green Trading Stamps

"THE WHITE STORE" THE STORE THAT SAVES YOU MONEY

Premium Parlor on 3d. Floor

MILLINERY—We desire to impress upon you the fact that we are showing the most extensive and elaborate line of millinery to be found in this section of New Jersey. Right prices.

The time is ripe for heavier underwear, and the majority of ladies naturally desire to get the most desirable, best fitting and best wearing garments. We recommend the well known brand of

'FOREST MILLS' Underwear

as possessing all the good points necessary to well fitting garments. We have them in all sizes, and guarantee the purchaser absolute satisfaction. Ask to see the "Forest Mills" brand; prices

59c to 1.75.

We are showing the most extensive and varied line of Coats and Suits that has ever been displayed in this city. Our stock this year is double what it was last year, so that you may feel assured of getting here either a suit or coat to satisfy you. The garments we handle are made by men tailors, and the styles are positively the latest; fit guaranteed.

Suits 10.50 up

Coats 7.50 up

SHELF PAPER—10 yards in a piece; sold regularly for 5c; this week we will sell you 2 pieces for 7

LUNCH BOXES—Children's tin folding lunch boxes, strong and durably made ..... .25

COAL HODS—Japanned and galvanized coal hods, with or without hoods; priced at 49c 42c, 39c, 35c and..... .25

RUG DEPARTMENT—Our line of rugs is the most complete in this city and prices are positively guaranteed the lowest.

PYROGRAPHY—We are showing a complete line in "Burnt Wood" supplies, Gas o' pens and sets in various sizes. Lesson and demonstrations free.

DRESS GOODS—We offer for 3 days only any of $1.00 Dress Goods for 75c, embracing the newest and very best weaves and colorings. Here is an opportunity to secure fine materials at a price within the reach of all. Don't allow this opportunity to pass without making an investigation.

FANCY SILKS—In a variety of stripes and small checks; these are suitable for waists and dresses and are worth 75c; special price ..... .39

LINOLEUMS AND OILCLOTHS—A full line in a big variety of new patterns, at, per square yard, 45c, 55c and..... .60

OILCLOTHS — Special values are shown in this line. New designs; prices, per square yd. 22c, 28c and..... .33

BLANKETS — Fine all-wool blankets, full size, with pink, red and blue borders; special value $4.25

COMFORTS — Choice line of comforts, quilted and tufted, white cotton filled, silkaline and sateen coverings; special price $1.98

TABLE LINEN—Full bleached 2 yards wide, neat, pretty designs, value $1.25; special price ..... .85
Napkins to match $2.75.

LONG CLOTH — Fine, soft, smooth Long Cloth, yard wide; 12-yard piece for.... .98

EMBROIDERIES—One lot of Embroideries, 1½ to 6 inches wide; splendid designs; value 15c, for..... .10

OUTING FLANNEL—A big line of new Outing Flannel, soft and fleecy, good designs and colorings; special value .10

FLANNELETTS—A large assortment of neat stripes and checks in the best colors; special ..... .10

GLOVES — Myer's celebrated Cape Gloves, full weight, in all the newest colors; all sizes; for, pair..... $1.19

SUADE GLOVES — Meyer's make, 2-clasp, in all the most wanted styles and sizes; price $1.59

UNDERWEAR—Ladies' Fleeced Underwear, closely knit, well shaped garments; this week at ..... .29

THE DAILY PRESS may be obtained from the following Newsdealers and Agents. 10c. a week.

CITY.

Union News Co. .....R. R. Station
J. M. Harper .....411 Park Ave.
E. A. Laing .....149 W. Front St.
A. D. Mallinson..Fourth and Liberty Sts.
Trolley Waiting Room....Watchung Ave.
M. Estil .....111 Park Ave.
Debele & Stahl .....113 Somerset St.
W. H. Olmsted....331 Watchung Ave.
T. A. Garthwaite..Cor. 4th & Watchung
W. R. Way .....657 West Fourth St.
John Mottley.Cor. E. 3d & Richmond Sts.

SUBURBAN.

Dunellen .....B. Siriski
New Market .....R. Burdick
Bound Brook .....Union News Co.
Bound Brook .....L. M. Davis
Somerville .....Jacob Genert
Westfield.....C. F. Wittke, A. E. Snyder
Westfield .....J. W. Wall
Scotch Plains .....Charles Elliott
South Plainfield .....Victor Attlee
Fanwood .....Charles Elliott
Netherwood .....W. H. Olmsted

NEWS N THE SUBURBS

SOMERVILLE.

The following have been faithful kindergarteners at the public school for a month: Clifford Haring, Lloyd Stevens, Walter Van Fleet, Wilfred Ryan, Katherine Martin, Mabel Montgomery, Jane Brown, Josephine O'Donnell, Edith Lindsley, Elizabeth Spencer and Jane Carson. In East Somerville, John Conover, Morris Faske, Walter Robinson, Tony Yacka and Stephana Zavetta.

Rev. Charles Fiske, rector of St. John's church, preached his farewell sermons Sunday. Mr. Fiske has accepted a call to Norristown, Pa. At 4 o'clock a song recital and an address were also given. The church was filled at every service with friends who regretted the departure of Mr. Fiske from Somerville.

Mr. and Mrs. William Cawley gave a reception at their home on South Bridge street Friday evening, in honor of their son and his bride, Mr. and Mrs. Chester A. Cawley, who returned last week from their wedding tour to the Pacific coast.

A fair, under the auspices of the Lincoln Chemical Engine Company, will be held in Germania Hall during Thanksgiving week.

Mrs. M. L. Stewart, of East Orange, is a guest of her daughter, Mrs. C. P. Hoagland, on West High street.

Miss Mattie Hornby, of New Brunswick, is spending a week with Miss Emma Case, of Doughty avenue.

P. Voorhees Stryker, of Topeka, Kan., is visiting his sister, Mrs. William H. Skillman, at Blawenburg.

Mrs. Frank Van Syckle, of Washington, is a guest of Mrs. William H. Long, on Mountain avenue.

Miss Maud MacAfee returned yesterday from Blackwood, where she spent several days.

Mrs. Martin Metz, of East Willston, is a guest of her daughter in Trenton.

Miss Emma Porter, of West Cliff street, spent Sunday with friends in Newark.

BOUND BROOK AND VICINITY.

Collector A. S. Coriell has received notice from the State Board of Assessors to collect franchise taxes from corporations doing business in the borough of Bound Brook on the basis of two per cent. of the gross receipts for 1907 as follows: Bound Brook Water Company, $118.08; Public Service Corporation (trolley), $297.38; Public Service Corporation (gas and electricity), $417.31; New York and New Jersey Telephone Co., $30.37; Somerset County Telephone Co., $27.39; Western Union Telegraph Co., $3.46.

Rev. Father W. F. Dittrich, rector of St. Joseph's Catholic church of Bound Brook, was assisted at the services Sunday by a priest from the Passionist monastery of West Hoboken.

Frederick Coriell, of Morristown, son of Mr. and Mrs. A. S. Coriell, of East Union avenue, Bound Brook, is on a pleasure trip to New Orleans.

The Ladies' Aid Society of the Methodist Episcopal church of Bound Brook will meet in the assembly rooms of the church this afternoon.

Mrs. E. A. Baldwin is entertaining Mrs. S. De Witt Barr, of Pawling, N. Y., at her home in West High street, Bound Brook.

The annual meeting of the Middlebrook Country Club of Bound Brook was held at their clubhouse last night.

Miss Nellie Wyckoff, of Paterson, has been visiting relatives in Millstone for several days.

DUNELLEN AND VICINITY.

At the meeting of the School Supervising Principals, and Superintendents Association of Middlesex county, held at New Brunswick Saturday, the topic, "Industrial Education," was discussed, and Dr. James M. Green, of the State schools, strongly urged a course of conservative, careful planning for the work in the schools before the great changes advocated by some are entered upon. The Dunellen schools were represented by Principal D. Davis. H. Brewster Willis, county superintendent, took up the charge that out of eight New Jersey youths appointed to West Point five failed to pass the entrance examinations. Mr. Willis argued that appointments to West Point are made through political pulls and not as a result of competitive examinations. It is not fair, he held, to judge public school work by results of West Point examinations. He told the principals that an effort is being made, according to rumor, to induce Governor Fort to appoint a commission to investigate the public schools of the State, and he asked to see that the various teaching corps about Middlesex county use their best endeavors so that no charge of inefficiency can be justly lodged against the schools here. At the afternoon session the physicians of the county, who have been appointed medical inspectors in the schools, were present and gave an account of their work. Dr. Main, of Dunellen, led in the discussion and gave a most interesting account of his work in the schools of this district. He exhibited specimens of the blank reports used by him in his inspections and his plan was adopted by the county superintendent. An organization of the medical inspectors of the schools was effected.

The funeral of Mrs. Mary A. Ward, who died last Friday following a short illness, was held yesterday from her late home in New Market Rev. G. H. Gardner, of the Seventh Day Baptist church, officiating. The pall bearers were Charles, Fred and David Ward, sons of the deceased, and R. F. Bogardus, a son-in-law. Interment was made in the South Plainfield cemetery. Mrs. Ward was the widow of William and had lived in New Market the greater part of the seventy-seven years of her life. She leaves three sons, Charles, Fred and David, and a daughter, Mrs. R. F. Bogardus, all of New Market.

George Huff is preparing to erect a solid concrete building on his lot on North avenue just east of I. J. Stites' blacksmith shop. It is to be used as a storage warehouse and stable and will be two stories in height, with ground dimensions of 42x80 feet.

The D. A. C. football team will play the Roselle A. C. team at Roselle next Saturday. On November 24 the locals will meet the New Brunswick A. C. team at Dunellen. Thanksgiving Day they play at Somerville.

Fred Ward intends to return to San Francisco in a few days. His brother Charles will not accompany him this time, but has arranged to take his former position in a grocery store at Westfield.

Miss Annie Rhinehart has returned home after having enjoyed a vacation of six weeks, during which time she visited throughout Connecticut.

The association of County School Boards will convene January 16 at the Mansion House, New Brunswick.

Middlesex county institute will be held in the New Brunswick opera house December 4.

Terrence Ronayne was in New York city yesterday.

SOUTH PLAINFIELD.

J. Burdick, of Roselle, who had arranged to lease "Edgebrooke" and to move here with his family, having been appointed tax collector for his district, will be obliged to remain in Roselle. This leaves an unusual state of things—an unrented house in South Plainfield.

Local Grangers are reminded that the New Market grange will give a carefully prepared entertainment tonight in Friendship Hall, at which

77 AND 79 MARKET STREET, NEWARK

E. A. KIRCH & CO.

WHAT WE SAY IS SO

77 AND 79 MARKET STREET, NEWARK

This Five-Piece Parlor Suit $69

Regular price $125. Very special at $69. Piano polished and mahogany finish. Upholstered in Panne Plush, Damask, Silk Plush or Tapestry.....

YOUR PURCHASES MAY BE CHARGED.

RUGS.

Royal Wiltons, 9x12, reg. $45, at..29.98
Royal Wiltons, 8.3x10.6, reg. $40..28.48
Royal Wiltons, 6x9.2, reg. $25, at..16.98
Axminsters, 9x12, reg. $28, at....19.50
Axminsters, 8.3x10.6, reg. $25, at..17.50
Body Brussels, 9x12, reg. $30, at..23.75
Body Brussels, 8.3x10.6, reg. $27..21.00

Prize Capital Range

Like cut. Regular price $30.98; with top mantel as shown..... 25.98

Belmonts.....16.50
Ben Hur.....18.50
Royal Baker.....26.25

"Ask the Woman who uses one"

Dressers

(Like Cut)

Solid golden oak, nicely polished, swell top drawers, 17 x 29 French plate mirror. Regular price $16.50. Special at

9.98

Oak Heaters

No. 11 [illegible]

[illegible] Stove
No. 8
2.75

Laundry
Regular $7.50
4.98

Sparkle Oak
No. 12
12.98

77 and 79 Market, Newark.

TRY A PRESS WANT AD.

REPAIRS IN TIME sometimes saves the Timepiece. If there is anything wrong with your

CLOCK OR WATCH,

bring it to us at once. Our expert will make it right again, if it can be done by human skill. While you are here take a look at our assortment of what is new in Jewelry.

H. BRINKER

245 West Front St., Plainfield, N. J.

The Fascination of Rich Jewelry

THERE is an indescribable something about a fine piece of Jewelry which at once creates admiration.

Our display of rich jewelry contains a vast and varied assortment of all the finer trinkets of humankind. The designs are so rich and pretty—so distinctive in style and quality—that they appeal to the judgment of all people of exacting taste.

When you are buying jewelry—no matter what it may be, trifling or elaborate—our store will show you all the latest and choicest ideas of leading jewelrysmiths. And our prices will convince you of their fairness.

BROOCHES, PENDANTS, LAVALLIERES, NECK CHAINS, HANDY PINS, VEIL PINS, BRACELETS, LORGNETTES, LINK BUTTONS, SCARF PINS, FOBS, LOCKETS, ETC.

Do your eyes tire? There are two ways you can rest the eyes—keep them closed or wear glasses that will correct their defect and relieve any strain. Scientific correction of Optical defects is our specialty.

J. WISS & SONS

Jewelry, Silverware, Cut Glass, Culery & Eyeglasses.
683 BROAD STREET, NEWARK.

NEW FURNITURE

A new piece of Furniture—New Bed, New Mattress, New Springs, New Rug, New Matting, New Linoleum or Oilcloth, or perhaps New Shades for your windows. This will be the question for Fall. No better time than the present for selection.

Delivered at your convenience.

Special Attention Given to Mattress Renovating.

L. B. VAN CAMP

Front and Somerset Sts. Tel. 868-J.
Agency for Ideal Steam Laundry Co.

BUY YOUR FURNITURE AT Powlison & Jones.

149 & 151 East Front St.

R. W. BARNES.

217 PARK AVE. 'PHONE 344-L.

Pickles of any kind, Olives in bottle or by measure, Fancy and Domestic Cheese, New Honey, Maple Syrup, Peanut Butter, Home-Made Potato Salad and Crullers.

A Full Line of Single and Double Barrel Shot Guns, Rifles, Shells, etc., at Popular Prices.
Also a full line of Musical Instruments and Supplies.
Latest Columbia Records, 15c each. Bicycles and Supplies greatly reduced. We repair guns, bicycles, motor cycles and phonographs. Baby carriages retired a specialty.
CLOSED SATURDAY TILL 6 P. M. OPEN SUNDAY.
LEO ZEISEL (successor to S. W. Frucht),
224 West Front Street. Tel. 878-W.

PLAINFIELD OFFICE

EISELE & KING

Members of the New York and Philadelphia Stock Exchanges
In the Babcock Building, West Front St.
Private wires East and West. Ticker service. Orders executed as rapidly as in any New York office
W. De LaR. ANDERSON, Manager.

POPULAR SHEET MUSIC 15c A COPY

We carry complete scores of all the latest Comic Operas and Musical Comedies.
DEBRIGARD & COLLIER'S
314 Watchung Avenue Trolley Stand
DEVELOPING and PRINTING CAREFULLY and ARTISTICALLY DONE

AGENTS STANDARD PATTERNS

TEPPERS 109-111-113 WEST FRONT ST., PLAINFIELD, N. J.

Sale Turkish Towels.

20 dozen Unbleached Turkish Towels, good heavy weight; size 18-38; 15c value, at...10c

15 dozen Bleached Turkish Towels; size 20-42; double thread; 17c value, at...12½c

10 dozen Extra Heavy Bleached, Hemmed, Turkish Towels; size 22-44; actual value 50c, at 29c

Turkish Wash Rags, 100 dozen bleached; worth 39c dozen; on sale at, dozen.....25c

Turkish Wash Rags, extra heavy bleached; 8c value, at 5c

Turkish Bath Mats, assorted colors; 50c value, at 39c

69c Bath Mats 50c—Turkish Bath Mats, assorted colors; 69c value, at.....50c

$1.25 Bath Mats 98c—Turkish Bath Mats, extra heavy; $1.25 value.....98c

54 inch Dark Gray and Dark Green Suiting for children's coats; $1.25 value, at, yd...79c

Yard wide guaranteed Black Taffeta, rich lustre; $1.25 value, at, yard.....$1.00

10c Outing Flannel, light colors, at, yard....7½c

Boys' heavy Fleeced Ribbed Undershirts and Drawers; 35c value, at.....25c

$1.00 Men's Underwear 69c—Wright's Wool Texture Underwear, a heavy mixed wool fleece, soft and warm; does not irritate the skin; $1.00 value, at.....69c

The Underwear Counters were crowded all last week; the values we give can't be beaten in New York; the assortment is the greatest hereabouts.

Come here for your Underwear needs for the family and you can feel sure that the values are the best to be had.

The Millinery Dept.

You can see at a moment's glance why this is Plainfield's busiest, biggest millinery shop. The newest things that are most wanted are here at one-fourth less than elsewhere. Whether it's a Hat shape, the feathers or other trimmings, just price it here and see the saving in buying here.

Our corps of milliners, headed by Miss Roote, of New York, are at your service. Every order has the personal direction of the head milliner who sees that your hat when finished has that charm known only by the highest artists.

Sale Ostrich Plumes.

18 inch rich Ostrich Plumes, full, wide and fluffy; value $6.98, in black only; on sale at $4.98

$5 Children's Dresses 3.98

All Wool Serge and Cheviot Dresses in Navy and Red; two splendid styles, neatly stitched; ages 6-14; a good $5.00 value, at $3.98

4.98 Fine Panama Skirts 3.98

Forty splendid All Wool Panama Skirts, colors black, blue and brown; full sweep; $4.98 value, at $3.98

16.50 Tailor Suits 13.95

Twenty-five Women's Tailored Suits in Broadcloth and Cheviot, in the newest styles; well tailored and lined with good quality satins; you won't duplicate these under $16.50; on sale at.....$13.95

(Black, Blue, Brown and Green.)

4.00 Wool Blankets 2.98

36 pairs Heavy Wool Blankets, full 11-4 size; worth every bit of $4.00 a pair; we purchased these under value, and place the lot on sale at, pair..... $2.98

M. & A. TEPPER

IMPORTERS · HAHNE & CO. · RETAILERS

NEWARK'S STORE BEAUTIFUL
BROAD, NEW AND HALSEY STREETS

BIG NOVEMBER SALE
STOVES AND HOUSEFURNISHINGS

A BASEMENT JAMMED WITH HOME NEEDS AT CUT PRICES.

POT STOVES.
Heavy, smooth iron castings; swinging hearth; sliding fire door; shaking dump grate; size No. 80, regularly $11.98; special $9.25

KITCHEN STOVES.
The Prize A Kitchen Range, with base skirting; extra heavy castings; brick lined fire box; good baker; nickel knobs; complete with one length of pipe; set up free of charge within the city limits; regularly $11.98; special $9.15

LAUNDRY STOVES.
Prize Laundry Stoves—With oval tops that will hold nine irons on sides; heavy castings; complete with one length of pipe; set up free of charge within the city limits; regular price $6.98; special $5.98

PARLOR STOVES.
Peerless Oak Parlor Stove; heavy castings; nicely nickel plated foot rail; complete with one length of pipe; put up free of charge within city limits; reg. $5.98; special..... $5.25

FIRE SHOVELS.
Galvanized Iron Coal Shovels, with long handle; 12c kind, tomorrow at ..... .10

Ash Sifters—square; made with strong galvanized wire screen. Regularly .....10c 12c Special 9c 10c

Spark Guards—Black iron folding spark guards; four folds; 27 in. height; reg. $5.10; special $4.69

Wood Baskets—Large variety of wood baskets; plain and fancy willows; plain willow; reg. $2.25; special.... $1.98

Fire Sets—Black iron fire sets; wrought iron finish; neat designs; regularly $4.13; special $3.39

Hatchets—Sargent & Co., steel hatchets; best quality; everyone guaranteed; regularly 79c; special ..... .69

Axes, Long Handles — Wood axes; polished blued steel heads; reg. 98c; special... .89

Lawn Rakes—Wire lawn rakes with long, smooth, hardwood handles; for gathering up the leaves; reg. 43c; special.. .39

MRS. POTTS' IRONS.
Three irons, one stand and one handle to the set; plain polished surfaced irons with japanned tops; nicely finished; reg. 98c the set; special..... .85

CYLINDER STOVES.
"The Pearl;" beautifully finished cylinder stoves; nickel-plated trimmings; brick-lined fire pots; regularly $5.98; special at..... $5.39

GAS RADIATORS.
Six-tube low gas radiators; smooth nickel trimmings; full jeweled; very effective where in use; regularly $3.55; special $2.98

KITCHEN RANGES.
"The Gem Dock Ash" Kitchen Ranges—We have sold hundreds of these and can well recommend them as good bakers; full size oven fitted with high pipe shelf; nicely finished; reg. $28.98; special..... $26.19

PARLOR HEATERS.
"Bright Novelty" Parlor Stoves, heavy smooth casting; mica doors on all sides; nicely nickel plated trimmings; handsome looking stoves; reg. $20.98; special priced $18.79

CURTAIN STRETCHERS.
Chicago No-Piece Curtain Stretchers with rustless pins; adjustable to any size scallop; in our Woodenware Dept.; priced $2.25

KITCHEN SETS.
Eleven useful articles for the kitchen, all ready to hang up; with racks and books:
1 Meat Cleaver, 1 Salad Chopper, 1 Cake Turner, 1 Vegetable Fork, 1 Perforated Spoon, 1 Soup Ladle, 1 Skimmer, 1 Paring Knife, 1 Ice Pick, 1 Can Opener, 1 Rack with hooks, all complete; reg. $1.25; special.. .75

CYLINDER STOVES.
The Crest; smooth sheet-iron cylinder; brick-lined fire pot; complete with one length of pipe; set up free within the city limits; No. 8, regularly $3.78; special $3.19

TEA KETTLES.
Genuine solid copper, nickel plated; made in three sizes—7, 8 and 9; regularly $1.49; your choice, special at..... .79

ASH SIFTERS.
Economical folks who want to get all the heat there is in coal will use an ash sifter, and these wood ash sifters with sliding covers and galvanized iron screens, which will not rust, fill the bill just right—regularly 63c, may be bought tomorrow for only ..... .49

ANOTHER ASTONISHING SALE OF
4.00 to 14.00 Cut Glass Pieces

Remarkable as it may seem, we have secured another big lot of **cut glass,** and tomorrow we are going to duplicate our unprecedented performance of a couple weeks ago—feebly imitated since by others—and sell rich, deeply cut, glass pieces, worth $4 to $14, for only **$2.98.**

The sale will include many pieces that were not in the former lot—in some instances larger sizes than before, with plenty of the larger pieces, in a great variety of beautiful patterns; **all strictly perfect;** not one worth less than $4; others worth **$5, $6, $10 to $14.**

2.98

Punch Bowls (10-in. size) on stands.
Jugs, capacity 4 pints.
Jugs, capacity 3 pints.
Tall Claret Jugs.
Bowls (8-in. size); deep shape.
Bowls (9-in. size); deep shape.
Low Bowls; 8, 9 and 10.
Footed Fruit Bowls.
Fancy Shape Bowls (9-in. size).
Orange Bowls—long and oval shapes.
Mayonnaise Bowls and Plates.
Comports—various shapes and designs.
Water Bottles (quart size); globe and squat shapes; fluted and step necks.
Whisky Jugs—low shapes.
Decanters; with and without handles.
Sugar and Cream Sets.
Butter Dishes with covers.
Celery Trays, various shapes.
Ice Cream Trays, 11-inch size.
Flower Vases, cylinder and trumpet shapes, 10 and 12 in. high.
Flower Centers.
Fern Dishes (7 and 8 in. size) with feet; silver plated linings.
Relish Dishes with four compartments.
Sandwich Plates, 10-in. size.
Horseradish Jars; Ice Tubs; Spoon Baskets, Tumblers; Chrysanthemum and Whirling Star designs, in half dozen lots, $2.98.
Sherbert or Lemonade Cups, in half dozen lots, $2.98.

While the lot is a really large one—larger than the last great lot we provided, and there are many of all sorts of pieces, we would advise you, in the light of our experience with the last great cut glass sale, to be here as **early as possible** to secure such pieces as you desire.

The selling will begin promptly on the opening of the store, 8:30 a. m.

CONDITION OF SALE:

Only one Article of a kind will be sold to any one buyer.
No orders will be taken for any article after the supply provided has been exhausted.
None of the pieces will be sent **C. O. D. No mail or telephone orders will be filled.**

the laughable musical comedy, "The Sweet Family," will be a leading feature.

The regular monthly business meeting of the Christian Endeavor Society will be held Friday evening, November 13, at the home of the president, Charles Jackson.

A delegation from here are visiting the Baptist Home for the Aged at Newark today, this being the annual donation and reception day of that institution.

Mrs. William Norman and her daughter Grace have returned from a visit to Mrs. Norman's parents, Mr. and Mrs. William Cole, of South River.

Miss Nellie Manning, of Irvington, has returned home, after a few days' stay with her parents in the village.

The condition of Mr. and Mrs. Patrick Kaine's little son is still giving his parents great anxiety.

R. B. Manning visited friends in Newark yesterday.

RARITAN.

Rev. D. B. F. Randolph, the district superintendent of the Elizabeth District, preached Sunday morning at 10:30 in the Methodist church. In the evening the Sunday-school held its annual rally day exercises. A program consisting of singing and recitations was rendered.

Thomas J. Hickey, of Bethlehem, Pa., has been a guest of his mother, Mrs. M. F. Hickey, on Somerset street.

John Martin, of New York, has been visiting his mother, Mrs. Oscar Smith, on Somerset street.

Robert J. Bourke was a guest last week of his mother, Mrs. Margaret Bourke, on Somerset street.

Mrs. George Stevenson, of Holyoke, Mass., is visiting at the home of Caleb Brokaw.

Miss Florence Lynes, of New York, has been a recent guest of Miss Ritta Dailey.

Mrs. M. E. Driscoll and son Allen are visiting relatives at Westerly, R. I.

Miss Eva Terry, of Long Branch, spent Sunday with Miss Vosseler.

WESTFIELD.

The Public Service Corporation has erected a new line of electric light poles, to carry high-tension current from the powerhouse in Cranford to the street system in Plainfield. The line goes on the back roads and through a private right of way.

Bloodgood's felt mill, in Clark Township, has started up on full time, with the regular force of employes. While the works have not been shut down, work has been slack all the past summer.

H. C. McVov has completed the sewer work through the new streets of the Cory track on Mountain avenue. The streets are again open to travel.

The opening entertainment of the Men's Club course of the Westfield Congregational church will be given this evening at the church.

The Board of Education started yesterday to enforce the compulsory education law.

NORTH BRANCH.

The following farmers in the vicinity of North Branch Depot and Readington have purchased gascline engines to do their thrashing with: William V. D. Jelliffe, John Dailey, Charles Todd, William Apgar, Peter Van Pelt and Charles A. Cole.

Announcement has been made of the wedding of Alonzo G. Hance and Miss Edith A. Kemble. The ceremony was performed at the parsonage of the Reformed church at Bedminster on July 26 by Rev. Edward R. Kruizenga, the pastor.

The congregation of the Presbyterian church at Liberty Corner will tender the pastor, Rev. Frank T. Werner, a donation visit on Friday evening next at the parsonage.

Mrs. John Davis and Miss Mattie Sutton, of Whitehouse Station, have been visiting Mr. and Mrs. Peter T. Brown, near Readington.

Terry McGowan, of New York, has been visiting his sisters, the Misses McGowan, at North Branch Depot.

An oyster supper will be held in the basement of the Reformed church at Readington tonight.

Walter Bertram, of North Branch, was a recent guest of friends at Bound Brook.

LOCAL AMUSEMENTS

It is doubtful if a more verile, interesting and realistic drama depicting life among certain portions of a social class of Americans, whose sole claim to recognition is riches suddenly and questionably acquired, than the new drama by Lem B. Parker, entitled "Married for Money," or "The Old Wife and the New," which will be the attraction at the New Plainfield theatre tomorrow night. In writing it, the author bore in mind but one requirement: the necessity for a pure, wholesome story of convincing power and positive appeal to the best emotions. That he has succeeded is an established fact, and the best evidence is the favor with which the play has been received everywhere it has been produced. The play tells a story of a woman's self-sacrifice for an unworthy man, drawn forth by the master emotion of the world, Love, it shows the highest principle a mortal can command, duty. About and around the central theme is woven a mass of brilliant action and situations and climaxes which is irresistible in its appeal to the better spirit

Scene in "Married for Money," at New Plainfield Theatre Tomorrow Night.

of mankind. It is a simple, strong, human story of a phase of life that is only becoming too commonplace in this age of ours, and is a success because it is true and faithful, and touches only upon the best instincts of men and women, and it is pleasing because it reaches a heart-string that is always ready to respond to the properly attuned touch. To all lovers of the pure and good in the drama, the production cannot fail to prove one of the dramatic treats of the season. Manager Clay T. Vance promises a strong presenting company and a scenic and costume environment commensurate with so ambitious a production.

PERSONAL.

Sylvanus Hoffman and Miss Grace McAfee, of West Front street, who are ill at Muhlenberg Hospital with typhoid fever, are both improving slowly.

Letter-carrier Daniel Shea, of the local postoffice, is the last one to get his vacation, which hs is having at present. The illness and other changes at the office delayed his outing until this time.

Letter-carrier William Demarest, of the borough, who has been ill with typhoid fever, is able to go out and take short walks. He is still very weak and will not be able to return to work for some time.

Albert L. Schomp, of West Front street, who is ill with typhoid fever, is reported as getting along nicely. Fred Schomp, his brother, who is also ill with the same disease at the hospital, is said to be doing well.

"THE OLD RELIABLE HOME FURNISHERS"
EST. 1866 COWPERTHWAIT AND VAN HORN CO. INC. 1907
73 MARKET STREET. NEAR PLANE ST. NEWARK, N.J.
Note Name and No. "73" Before Entering Store.

DON'T GIVE UP

"NEW BUILDING SALE ITEMS"

BUREAUS.
At 27.50 Were $35.00
At 21.50 Were $27.00
At 12.00 Were $15.00

COUCHES
At 12.75—The $17 grade Denim covered Box Couches
At 11.25—The $15 Tufted Velour [gol. oak frame]
At 9.75—Both the $14 imitation leather and the velour; golden oak frame
At 7.75—The $10 Tufted Velour.

your "FURNISHING" PLANS!
No need to put off your pet plan to start housekeeping this fall---since we're offering such remarkable easy payment terms!
No matter WHAT the size of your bill, we will be glad to accommodate you with our little payment plan, giving you IMMEDIATE possession of the goods you want! The store NEVER looked so attractive as NOW, for there's a "New Building" sale in all departments.

EASIEST CREDIT IN TOWN!

Stoves? Come to us and get the Best for the Best! Ranges?
Use a "Portland Range"—and be satisfied. Oaks and Parlor Stoves—6.75 up. Cylinders, 4.50 up. Pot Stoves, 2.50 up. The "Quality" Oil Heater—for chilly days!

BROKAW'S CREAMERY.

No need to complain of getting poor butter or cream—go to Brokaw's and get his own make, which is always fresh and good. Our specialties are Fresh-made Butter, both salted and unsalted, Rich Milk and Cream, positively Fresh Eggs and everything in the dairy line. The only place in the city where these goods are made on the spot. Call and see our plant and witness the process

TEL. 293-W 186 E. FRONT STREET

HEATING STOVES & COOKING RANGES

WE STILL MAINTAIN THE HIGH STANDARD OF STOVES AND RANGES USUALLY FOUND ON OUR FLOOR.

OIL STOVES

The "BEAUTY" and "PERFECTION" Oil Stoves are entirely satisfactory and very necessary at this season of the year.

HOUSEFURNISHING DEPT.

is full of useful and up-to-date Cooking Utensils.

HARDWARE

Largest stock in the City of Builders and Shelf Hardware

Plumbing and Tinning a Specialty.

A. M. GRIFFEN,

119-123 EAST FRONT STREET, PLAINFIELD, N. J.

SWEATERS HAND MADE. ALL WOOL.

2.50, 3.50 and 5.00.
JAS. R. BLAIR - - 119 Park Ave.

PUTNAM & DE GRAW.

GLOVES, SWEATERS and UNDERWEAR.

TRY A PRESS WANT AD.

THE DAILY PRESS.

Home News. Independent in Politics.

A. L. FORCE, Editor and Proprietor.

Published Daily, except Sunday, at 2 p. m.

105 North Avenue. Telephone 61.

Two cents a copy. Ten cents a week. $5.00 a year in advance. Delivered by carrier or by mail. No extra charge for papers mailed to points in the U. S. and Canada.

The Daily Press has the most complete carrier and mail service of any paper in the metropolitan district.

Any subscriber failing to receive a single issue will confer a favor by notifying the business office.

Advertising rates mailed on application.

Copy for Change of Advertisements to ensure change the same day must be at the office by 9 a. m.

Branch Office.

Newark—F. N. Sommer, 794 Broad Street. (Advertiser Building).

Nov. 10 In History.

Mohammed.

570—Mahomet or Mohammed, prophet of Islam, born at Mecca, Asiatic Turkey; died 632.

1483—Martin Luther, leader of the Protestant reformation, born in Saxony; died 1546.

1871—Dr. Livingstone, the missing African explorer, found at Ujiji, on Lake Tanganyika, by Henry M. Stanley of the New York Herald.

ASTRONOMICAL EVENTS.

Sun sets 4:43, rises 6:39; moon rises 6:37 p. m.; planet Mercury visible before sunrise, low in east; sun's declination 17 degrees 10 minutes south of celestial equator.

Plainfield, N. J., November 10, 1908.

Thanks to George Luhr, the trolley service is what it ought to be.

Elihu Root for the United States Senate? That's too good to be true.

Strange that we haven't been bored with guesses on the next Cabinet.

Yes, "Jim" Martine is through with running for office—until the next time.

The prize chrysanthemum, measuring a foot in diameter, exhibited at a New York State fair, as might be suspected, was grown in Jersey.

Colby is defeated but in Ackerman and Frelinghuysen Governor Fort has two strong men who may be depended upon to give him invaluable support.

The agitation started by the Board of Health for a municipal system of sanitary collection and disposal of garbage has long since been "received and placed on file."

The "Princess Alice" had better make the best of the few remaining month's of her father's term as President, for after March 4 the newspaper limelight will be diverted to Miss Taft.

Sheriff Kirkland has assumed his duties and we feel confident that our pre-election prediction of a business-like administration in that office in the event of his selection, will be fulfilled.

In many parts of the State a cry has gone up against the calibre of some district election boards, but so long as the pay for such service is so niggardly the voters can not expect any improvement.

Thanks to that persevering member from the Second ward, Robert E. Hall, the East End will soon have proper fire protection. Now it is up to Frank Randolph to see that it has better police protection, and we are confident that he will be equal to the occasion.

James B. Duke, the famous owner of the Folly Farm, seems to be getting it coming and going these days. The people of Somerset counted him out in his efforts to deal a political death blow to Joe Frelinghuysen and now the United States Circuit court has given him a stiff upper cut by declaring the American Tobacco Company to be a combination violating the anti-trust laws.

Tendered a Surprise Party.

About thirty of the friends of Lester Stevenson, of West Fifth street, surprised him at his home last night and spent an enjoyable evening with games and other amusements. All joined in a singing festival, with Miss Helen Robinson as pianist. Refreshments of fruit, cake and lemonade were served.

Headquarters for

Gibson's

RYE.

E. C. Westcott, Agent.

115 East Front Street.

RAHWAY REFORMATORY VIEWED BY GOVERNOR

Governor Fort, accompanied by Commissioners Decatus M. Cawyer, of Montclair, and Edward D. Duffield, of South Orange, made a tour of inspection of the Rahway Reformatory yesterday. The Governor and the commissioners arrived about 9 o'clock, in Mr. Sawyer's auto, and started in at once, visiting first the office and expressing their sympathies for Superintendent Joseph M. Martin, who was detained at home by a recent fall. The message was telephoned to Superintendent Martin by his son, Secretary Manton J. Martin. An expression of gratification was returned by the recipient.

The visitors inspected the still uncompleted wing, which will not be ready before January. The cells throughout the dormitories were also visited. Every one of these cells is occupied. The Governor noted over three hundred cots standing in the corridors and under the big dome.

Every department of the immense building was scrutinized and a memoranda was made of their conditions and needs. The Governor seemed deeply interested in watching the hundreds of hungry, hustling, healthy boys come rushing in with military precision from their workshops to the dining rooms, where a substantial dinner was served to them.

The Governor and the commissioners became guests of the officers of the institution for luncheon, at the conclusion of which Mr. Fort asked several questions and stated that he would endeavor to expedite as far as possible many needs of the building. It was nearly 2 o'clock when the luncheon was over and the visit ended.

CHRISTIAN FIELD.

The Men's Club of the Congregational church will meet tonight to discuss the winter's plans.

The New Jersey State Sunday-school convention will be held at New Brunswick today and tomorrow.

The annual offering for home missions will be made at the Crescent Avenue Presbyterian church, Sunday.

The annual reception of Pastor and Mrs. A. E. Finn will be given at the Park Avenue Baptist church, tonight.

The Men's Club of the Crescent Avenue Presbyterian church will meet at the Hartridge School, tonight, informally.

A series of studies on the life of Joseph will be started at the mid-week prayer meeting at the First Presbyterian church tomorrow night.

The W. C. T. U. meeting Thursday afternoon will be led by Mrs. G. N VanNest, Evangelistic superintendent. A parlor meeting will be held soon at which Mrs. T. H. Tomlinson will present her report from the national convention.

The Ladies' Aid Society of the First M. E. church will meet this afternoon in Vincent chapel and complete arrangements for a tea and sale to be held at the home of Mrs. Nelson A. Miller, on Washington avenue, Friday afternoon.

Rev. Edwin Shaw, pastor of the Seventh-Day Baptist church, taught the lesson at the weekly meeting of the Sunday-school Teachers' Union in the Y. M. C. A. last night. Ten schools were represented and the increase in membership shows added interest in the Union.

The Interdenominational Missionary Institute will be held at the First M. E. church, Friday afternoon and evening. The program includes a missionary address; conferences on work in Young People's Societies and Sunday-schools; Mission Study Classes; and moving pictures of the mission fields. The public is invited to the evening session when the moving pictures will be shown.

James K. Hackett Coming.

James K. Hackett, the romantic actor, will appear at the New Plainfield theatre on Tuesday night, November 24, and everyone who has seen this distinguished leader of the romantic drama will welcome his reappearance. The injury to Mr. Hackett's foot in the duel in "The Prisoner of Zenda" made it look for a short while as though he would be unable to continue his season; but a two or three weeks' rest in the Adirondacks and absolute quiet, have given him all of his old dash and vim, and those who have seen him in "The Prisoner of Zenda" will realize how much that is. Mr. Hackett was last in Plainfield about ten years ago when he presented "Rupert of Hentzau," at old Music Hall.

Preferred Death to Poorhouse.

Preferring death to a home in the poorhouse, Edward Below, a cripple, twenty-seven years old, hanged himself in a barn at Maywood yesterday. Below was formerly a farm hand. About a year ago he and another farmhand were hit by a train, which cut off one of Below's arms near the shoulder.

—White Label canned goods are sold in Plainfield by Neuman Brothers. They are guaranteed to be the best packed. Special prices quoted for orders of a dozen or more cans.

BUTTERICK PATTERNS and THE DELINEATOR

The Woodhull & Martin Store

GOOD COOKING UTENSILS

There is a growing demand on the part of housekeepers for good cooking utensils, and our big basement housewares store is just the place to find the good kinds, for which you pay no more for than what some stores charge for the poorer sort. If you are not accustomed to doing your purchasing in this line here, it will be to your advantage to do so.

Prices 98c, 1.69, 1.98

Universal Food Choppers

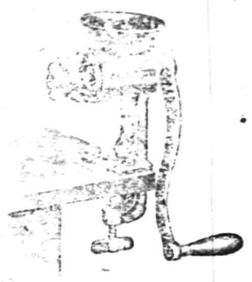

are the only choppers made that will actually chop without mashing all kinds of meat, raw or cooked, and all kinds of fruits and vegetables into clean-cut uniform pieces, fine or coarse, and with great rapidity.

The Reg. Family Size 98c

including 3 adjustments for cutting coarse, medium or fine, making practically three machines in one. A cook book free with each chopper.

Sparklene Silver Polish

Do you want a Polish that will polish without injuring the silver? Then try a bottle of Sparklene. It is the only polish ever made that will clean all metals from the finest gold to nickel and tin. No dust, no labor, no scratches. Price 15c and 25c a bottle.

White Cotton Mattresses 6.98 instead of 9.00

Pure White Cotton Mattresses, full 45 lbs., made in two parts, covered with an extra good quality fancy striped ticking; the above price is for full size.

Elastic Felt Mattresses 9.50 instead of 12.98

Elastic Cotton Felt Mattresses, made in two parts, full 50 lbs., covered with a satin finish dust proof ticking; the above price is for full size.

The Woodhull & Martin Store.

We want to impress upon your mind the fact that our line of

$3.00 Shoes for Men and Women

is a strong feature with us. There is nothing better built for the price.

VanArsdale

127 E. Front St.
Shoes for Everybody

JACK HORNER 26 SOMERSET ST TEL. 869-W.

Pierce, Cleveland, Crawford and Arrow Bicycles. Renting, Repairing and Sundries Vulcanizing a specialty. Baby Carriages Repaired and Retired. Work called for and delivered.

CHARTER DAY AT RUTGERS.

Governor Fort to Speak at Celebration of 142d Anniversary.

Charter Day is being observed at Rutgers College today. The exercises began in Kirkpatrick Chapel at 10:45 o'clock, and included addresses by Governor Fort, President William H. S. Demarest and Mayor W. Edwin Florance of Elizabeth. The Charter Day hymn, written by Professor William Rankin Duryea, '56, will be sung.

The celebration incident to the observance of the 142d anniversary of the granting of the charter began with a reception tendered by the president and the faculty to the students at Winants Hall last night. The Rutgers eleven will meet Ursinus on the gridiron this afternoon.

The celebration of Charter Day promises to be one of the finest as well as largest attended in some years.

May Re-Open Cummings Case.

The Jersey City Police Board, now Democratic, may reopen the case of Albert Cummings, who was dismissed as a captain of police by the Fagan board for neglect of duty, a dismissal that was sustained by the Supreme Court. Cummings was a member of the Police Department for twenty-five years and had an excellent record. He was one of those brought to trial after the raid personally conducted by Mayor Fagan on policy shops and writers and hand book makers. Police Captain John F. Kelly, who was also dismissed, may make application for a rehearing if Cummings is successful.

Senator Hillery Ill Again.

Senator Thomas J. Hillery, of Morris county, had a slight relapse at his law office yesterday afternoon and is ill at his home in Boonton today. Mr. Hillery was quite ill before election. He had improved greatly during the last week and was back at his desk. It was said at his home today that he would probably be able to go to Trenton for Governor's Day in the morning.

A Lost Sheep.

Mistress—Mary Anne, young Mr. A. S. is coming to lunch; we must make something nice, as he has become a vegetarian.

Mary Anne—Well, ma'am, I am surprised—and 'is ma so 'igh church!

Much Smoke, No Fire.

The fire department responded to a still alarm this morning and found the house at 530 West Third street filled with smoke issuing from a defective flue, but no blaze.

—The cases listed for hearing at the session of the district court, last week, will be called on Thursday, Judge Newcorn being obliged to adjourn the session for one week on account of a pressure of business in outside courts.

John S. Lewis

Artesian Well Contractor.

Estimates Cheerfully Given.

Box 173,

Scotch Plains, N. J.

FREE FREE

A 25c CAKE OF

Keeler's Cold Cream Soap

will be given to every purchaser of a 50c jar of

KEELER'S SUPERIOR COLD CREAM.

(Nature's Skin Food.) A toilet necessity. Delightfully fine and dainty. Completely protects a delicate skin from the effects of your summer outing and the coming wintry winds. Call and have it demonstrated at

RANDOLPH'S PHARMACY.

Sizes 15c to $1.50.

"The cream that is different." 10 27 3mo

BIJOU THEATRE

Latest Moving Pictures.

TODAY'S FEATURE

Two Broken Hearts

My?

Look at Your

Gloves

Come to Peck's

FURNITURE

Yes, Furniture and lots of it, too: best of all the price, saving on each piece, something we are all looking for, just the very best for the money and we certainly give it in all our lines, especially now in Furniture, Beds and Bedding, that's just why our business is growing all the time.

Portiers & Lace Curtains

Largest assortment always, patterns a little nicer, quality better and prices lower. You can depend on that.

CARPETS, RUGS, MATTINGS, LINOLEUM, SHADES and BRASS RODS

SHIRLEY & JOHNSTON

BABCOCK BUILDING, PLAINFIELD, N. J.

Blankets and Lace Curtains

Cleaned at

KELLER'S

'PHONE 857-J 125 PARK AVENUE

The ill effects of foot-strain upon the nervous system now recognized by physicians

THE GIDDES SHOES

relieves most, and prevents many common foot ailments. You will find the different makes at

Giddes' Shoe Parlors,

MADISON AVE. & FRONT ST.,

$2, $2.50, $3, $3.50 and $4.

AMUSEMENTS.

NEW PLAINFIELD THEATRE

PLAYING ALL THE LEADING ATTRACTIONS

W. J. COUNIHAN

PROPRIETOR & MANAGER.

Week, commencing Monday, Nov. 9, Except Wednesday, Nov. 11,

PRESCELLE

America's distinguished Hypnotist and Telepathist,

SUPPORTED BY POLITE VAUDEVILLE

Prices.....10c, 20c, 30c, 50c

Entire Change of Program Nightly.

Wednesday November 11—

New Present Day American Drama

Married For Money

or

The Old Wife and the New

Prices.....25c, 35c, 50c, 75c

THE FIRST NATIONAL BANK OF PLAINFIELD.

Officers and Directors

A. J. BRUNSON, President
J. A. SMITH, Vice-President
D. M. RUNYON, Cashier

W. R. Codington P. J. Ziglio
J. A. Hubbard E. H. Bird
B. F. Coriell C. Frank French

Accounts of Corporations Societies and Individuals receive our best attention.

BURNS THE BARBER

Have efficient artists and a splendid equipped shop.

A FREE POLISH WITH EVERY SHAVE

APPOINTMENTS BY TELEPHONE

TEL. 644-W. 212 WATCHUNG AVE

A NOURISHING DRINK.

Bartholomay's Sparkling Ale, Brewed in Rochester, is Rich in Malt Nutriment.

If you want a good efficient tonic, one that contains hops and barley malt call up Henry Haurand, 'phone number 229, and give him an order for Bartholomay's Sparkling ale.

Bartholomay's Sparkling ale is good for the weak, the pale and the thin, because it puts strength in the muscles, blood in the veins and flesh on the bones.

It is a most admirable and mild stimulant for nursing mothers, and is prescribed for that purpose by many broad minded and intelligent physicians. If you are nervous from over work, either physical or mental, or if you have that "all in" tired feeling which invites unrest, a bottle of Bartholomay's Sparkling ale at bedtime will promptly induce sleep.

Bartholomay's Sparkling ale is brewed by the Bartholomay Brewery Co., of Rochester, N. Y.

It is distributed in Plainfield by Henry Haurand, who will promptly fill your order. His telephone number is 229. His address is 68 Somerset street.

It is a good healthful, palatable beverage for all people at all times, and those who drink it regularly are well supplied with energy, vitality and endurance. Try it; it's a palate pleaser of the most pronounced character. 11 10 12 13

NEWS IN THE SUBURBS.

PLAINS AND FANWOOD.

Fanwood Council, R. A., meets tonight; business relating to the winding up of the Council's affairs will be transacted. A full attendance of members is requested.

Dr. J. Ackerman Coles, of New York, has been spending several days at his country home, "Deerhurst," on Mountain avenue.

The game wardens were active again Sunday, the woods being patrolled all through this section, looking for Sunday hunters.

Mr. and Mrs. Thomas M. Paff, Sr., have been entertaining friends from out of town, over Sunday.

Miss Lillian McIning, of Plainfield, has been visiting Miss Sadie Lee, of Front street.

Mrs. George Stillger has returned from a visit of several days with relatives in Brooklyn.

Robert Jahn, of Perth Amboy, has been visiting his mother, Mrs. Robert Jahn, of Park Avenue.

Mrs. Fred Clawson has returned from a visit with relatives at New Market.

(Additional suburban news on page 2.)

PERKINS LOSES HORSES.

Former Assemblyman Randolph Perkins, with law offices in Jersey City and a country residence at Woodcliff, told Agent Walter Ely, of the S. P. C. A., at Hackensack yesterday, that he would give $100 to know that his neighbor, Henry McMillan, a farmer, was under arrest.

A few weeks ago the Union county politician bought seven valuable work horses and loaned them to McMillan, who promised to take good care of them. Two of the horses were found dead yesterday, and Dr Hood, a local veterinary, said they were starved to death. McMillan has disappeared.

SPLENDID SHOWING OF PLAINFIELD SAVINGS BANK.

At the monthly meeting of the managers of the Plainfield Savings Bank, yesterday, the pleasing fact was disclosed that for the quarter just ended, the bank has reached the high water mark in deposits.

While many savings banks have felt keenly the business depression which has compelled many to withdraw their savings, it is a matter of congratulation that this splendid institution of our city is in such a strong and healthy condition. The deposits now amount to $850,000, the surplus $67,000, and 4 per cent interest is paid on its deposits. The officers and managers are to be congratulated upon this splendid showing.

Will Celebrate Anniversary.

The prayer-meeting committee of the Christian Endeavor Society of the Park Avenue Baptist church, is making elaborate preparations for the celebration of the twentieth anniversary of the society on Friday night, November 27. One of the principal features of the program will be an address by Rev. Dr. W. T. Lumbar, a prominent Baptist clergyman of Newark. There will also be a musical program.

William V. Mundy's Funeral.

The funeral of William Vail Mundy, who died yesterday morning, will be held at his late home, on Duer street, Thursday afternoon at 2:30. Delegations from Jerusalem lodge, F. and A. M. and Unity lodge, K. of P., of which he was a member, will be in attendance.

—White Label sugar sifted peas are delicious; also White Label Maine corn and small lima beans. Get them at Neuman Brothers.

PRESCELLE MYSTIFYING IN FEATS OF TELEPATHY

Prescelle, the renowned hypnotist and demonstrator of telepathic thought, opened a week's engagement at the New Plainfield theatre, last night, before a large audience. He gave a very creditable performance that was alike mystifying and pleasing, some of his feats being entirely new in this style of entertainment. He seemed to read the minds of people selected at random from the audience as if their thought were in print before him and succeeded in effecting every demonstration he attempted.

At noon today, Prescelle placed a subject in a hypnotic sleep and had him taken to the Germain store on West Front street. He will remain there through the afternoon and will be taken to the theatre at 7:30 and awakened an hour later.

Prescelle is supported by polite vaudeville, the acts being very good, and the engagement promises to result in increased attendances each nigh.

Last night's performance was interrupted for a brief time because of a misunderstanding between Prescelle and Manager Counihan over lights in the body of the house. They were truned off by the management because of complaints from people in the orchestra and the hypnotist objected, claiming that they were necessary for his demonstrations. In his state of mind he rebuked Manager Counihan from the stage but today acknowledged that he had acted hastily and offered an apology. The differences was straightened out and the engagement will proceed as announced, Manager Counihan having threatened to terminate the booking here and also in Perth Amboy.

QUEER BREACH OF DISCIPLINE.

An Officer of the American Navy Was Punished for Saving a Drowning Sailor.

The discipline of the American navy has always been exceedingly strict, but perhaps the laws that govern those on shipboard were never more rigorously enforced than in the case of Capt. Joshua Sands, one of the characters of the old navy, who was somewhat noted for doing things that would bring down upon him the wrath of his commanding officers. He was put upon the retired list for age only about a year after the civil war began, hence he saw active service in the early part of it, says the Chicago Chronicle.

The incident referred to took place on board of the old Franklin, bearing the flag of Commodore Charles Stewart, who was prominently mentioned as a candidate for the presidency in 1851, but as he gave the suggestion no active encouragement he was not put in nomination at the convention. Sands, a lieutenant at the time, had committed a breach of discipline that Stewart would not tolerate, hence he was suspended from duty. Under suspension from duty an officer is not permitted to go about on the quarter-deck or to mingle with others without permission. One day, while he was under suspension, the ship encountered a terrific gale and while laboring in the heavy sea there went up a cry, "Man overboard!" One of the boats was ordered to the rescue and as it was being lowered Sands, regardless of his being under suspension, sprang into it through one of the main deck ports and in a few minutes the man was rescued, mainly through the efforts and aid given by Sands. But when he returned to the ship the commodore sent for young Sands to come into his cabin, when the commodore "spoke a piece" to him and ordered him under arrest for "leaving the ship without permission!" It was lucky for Lieut. Sands that he did not commit another offense while serving under Commodore Stewart, else he would have run the risk of being court-martialed and of receiving more severe punishment.

Another instance in which Sands figured was in 1846, in the Mexican war, where he commanded the flagship of Commodore Conner off Vera Cruz. Great preparations had been made to capture the well-fortified town of Alvarado, the fleet being divided into two squadrons and sailing up to a commanding position in front of the town in great pomp and bluster. But just as the ships were about to open fire Commodore Conner ordered signals to be hoisted to stop further movements and the fleet returned to its anchorage off Vera Cruz. A few days later a second attempt was made to capture the place, but the plan was laid down on a grander scale than the first one, the scheme being to dash across the bar and to storm the forts protecting the town. Sands was placed in command of the first division and as his leading vessel crossed the bar and was almost under fire of the enemy Commodore Conner discovered that the other division was halted by reason of some of the vessels going aground. Turning to Capt. Sands he said in a semidiscouraged tone: "Well, now what shall we do?" Sands replied: "Go ahead and fight like h—." But the commodore didn't take the advice and the fleet again returned to Vera Cruz, where Conner soon after relinquished the command to another officer, under whom Alvarado was subsequently taken.

C. B. Batchelor, boys' director of the Y. M. C. A., announces the formation of a class in bent iron work. The burnt wood class met yesterday and is making rapid progress.

CELEBRATED
WHITE LABEL GOODS
1908 PACKING
Noted for their Fine Flavor, Wholesomeness and Absolute Purity.
Fancy Sifted Sugar Peas, Fancy Little Gem Peas, Fancy Sweet Champion Peas, Fancy Whole Asparagus, Fancy Asparagus Points, Fancy Asparagus Tips, Fancy New Canned Tomatoes.
SPECIAL PRICED BY THE DOZEN
NEUMAN BROS.
GROCERS
Watchung Avenue and Fifth Street. Telephone 760.
Efficient and rapid delivery service to all parts of the city or borough.

MONO
Fireproof Storage Warehouse.
Separate Rooms, Fireproof Partitions. Clean, Dry, Secure.
Inspection Invited—Open 8 a. m. to 6 p. m.
FURNITURE REMOVED WITH CARE.
Telephone 522-W. Opposite freight depot.

Will Dine Defeated Candidates.

Gen. D. F. Collins, the defeated Democratic candidate for Mayor of Elizabeth, will give a dinner at Elizabeth tonight to the Democratic City Committee, of Elizabeth and the associate candidates on the Democratic ticket. The affair will be given in the Lyceum theatre building.

BIG PIANO SALE
THIS WEEK ONLY
Must and will be sold regardless of price at **Hadley's Piano Storage Salesrooms**. Several standard makes among them, Chickering, Steinway, Weber, Schumann and others, full size, Uprights **$25, $50 and $75.** New Bailey & Radle Pianos, the Bankrupt stock of an agent, **$125,** was $275. Squares given away. We have the goods and defy competition. Beware of canvassers and agents and save the commission. Why pay $200 more for a piano because it is on a polished floor. Call and be convinced, bargains guaranteed. Installments $5.00. Sale Positive—all at Once—Don't Delay.
Hadley's Piano Salesrooms,
315 W. Front St. Open Evenings

CANARY BIRDS
All Singers. Cages, Seeds, etc
KURZHALS
Theatre Building, West 2d St.

A. M. RUNYON & SON,
UNDERTAKERS.
412 Park Avenue. Telephone No. 61.
Office open day and night.
Office of Hillside Cemetery
New York Office—3 Great Jones Street.
Tel. call, 3345-Spring.
New York Embalmers Licensee—1220.
New York Registered Licensed Undertaker No. 315.

T. A. MOORE.
UNDERTAKER AND EMBALMER.
Office—508 Watchung Ave. 'Phone 790
Residence—614 East 6th St. " 741-R
New York Office, 27 Great Jones St.
Telephone Call, 3249-Spring.
OFFICE OPEN DAY AND NIGHT.

Established 1872
P. CASEY & SON.
UNDERTAKERS AND EMBALMERS.
Office 116 Park Av., Tel. 884-w. Res., 417 W. 3d St., Tel. 903-R. Office open day and night. N. Y. office 10 E. 22d St. Tel. 2094 Gramercy

GEO. W. COLE.
UNDERTAKER & EMBALMER.
200 West Second St. Telephone 153.
OFFICE OPEN DAY AND NIGHT.

Chas. L. Stanley,
159 East Front St. 'Phone 928
Headquarters for choice Cut Flowers and Potted Plants.
Floral design work a specialty.
33,000 feet of glass. South Ave

L. L. MANNING & SON,
STEAM GRANITE WORKS.
Corner Central Avenue and West Front Street. Opposite First Baptist Church.

DIED.

MUNDY—On Monday, November 9, 1908, William Vail Mundy, in his 68th year.

Funeral services at his late residence, 161 Duer street, North Plainfield, on Thursday, November 12, at 2:30 p. m. Jerusalem Lodge, No. 26, F. & A. M., and Unity Lodge, No. 102, K. of P., are respectively invited.

SAVORD—Suddenly, in this city, at the residence of his cousin, Mrs. Thomas Strappe, 315 Richmond street, November 9, 1908, James F. Savord, in his 33rd year.

Notice of funeral in tomorrow's paper.

Classified Advertisements

Rates for advertisements under this heading one cent a word for first insertion, one half a cent a word for consecutive insertions of the same advertisement running for less than one month, one month, fifty cents a line (6 words to a line), double rate for advertisement set in capitals.

No advertisements received for less than ten cents.

Copy for death and marriage notices and classified advertising accepted up to 2:30 p. m.

THE DAILY PRESS is not at liberty to give any information regarding advertisements that require an address in care of this office. Persons answering these ads. should mail or leave answers as stated in advertisements.

Help Wanted.

GIRL wanted to assist with housework; reference. Call 1031 Arlington avenue. 11 9 3

WANTED—Girl for general housework. Call mornings at 346 Franklin place. 11 9 tf

GIRL wanted for general housework. Call 80 Fairview Ave. 11 7 3

GOOD waist hands and an apprentice wanted. 226 East Front street. 11 10 2

TINSMITH WANTED—First-class man. Mrs. John L. Miller, Westfield, N. J.

WANTED—Stenographer; female; state experience and salary wanted. Address Urgent, care Press.

WANTED—Young man accustomed to farm work; steady position to right party. Address, stating wages, references, etc., M. B., Press office. 11 10 3

GOOD hand sewer wanted. Call evenings, 424 West Front St. 11 7 3

WANTED—A chambermaid and waitress; must have references. 526 West Seventh street. 11 5 tf

Situations Wanted.

WOMAN wants cleaning by the day. 211 New street; up stairs. 11 5 6

YOUNG girl wants position at light housework, or care of children. Call 517 West Sixth street. 11 9 2

TWO colored girls want positions; one as cook, other as waitress; references. Call 539 South Second street. 11 10 5

A YOUNG strong German girl recently landed wants a place at general housework. Call Mrs. Keller's office, 22 Somerset place. Telephone 196-W.

WANTED—Position as first-class cook. 508 East Third street.

CHAMBERMAID and waitress, with references, wishes position in private family. Apply 446 West Fourth street. 11 9 3

WANTED—Tutoring in high school or grades by Westfield teacher. Address C. N., 80 South avenue, Westfield. 11 9 6

SITUATION wanted for colored girl for general housework or chambermaid and waiting. 305 Madison avenue. 11 9 3

SITUATIONS wanted; competent cooks, general houseworkers, waitresses, laundresses and others, (all nationalities). Hall's Employment Agency, Station driveway. Telephone 322-J. 10 29 1m

TWO girls want situations; one as chambermaid, other as cook, or will accept separate positions. Address Friends, care Press. 11 7 3

RESPECTABLE woman wants washing and ironing to take home, or by the day. 630 West Fourth street. 11 7 3

WOMAN wants sweeping and cleaning by the day. 434 West Second street. 11 5 6

Situations Wanted.

EXPERIENCED English butler wants situation; first-class New York and Plainfield reference. Murray's Registry, 726 West Front St. 'Phone 666. 11 9 2

COLORED man wants furnaces to take care of; $5 per month; thoroughly experienced. Edward Parson, 327 Cottage place. 11 5 6

Miscellaneous.

MANURE and soil for sale; bulbs for sale and planted; shubbery and trees trimmed, etc. Welsh, 405 Park avenue. Tel. 680-R. 11 6 6

TIME to plant privit hedges, fruit trees, grape vines, small fruit, etc. Address, Hurlburt & Colburn, Rural 1, Plainfield, N. J. 10 14 tf

MRS. BONY, high class dressmaker; French model, fine remodelling; moderate prices. 182 Somerset street. 10 14 1m

H. H. BUTLER, D. V. S., graduate American Veterinary College, N. Y., pet animals a specialty. OFFICE AT HEDDEN'S livery, 118 East Fourth street. Telephone 114-J. 10 24 tf

CEMENT sidewalks of all kinds, made and laid; satisfaction guaranteed. For prices address Hand & Hand, Scotch Plains. 10 29 tf

CESSPOOLS and vaults cleaned, built and repaired at reasonable prices. T. M. Ingraham, Plainfield, R. F. D. No. 1. 10 20 tf

WE PAY unusually high prices for furniture, antiques, etc., in good condition. Exchange. Tel. 901-R. 9 11 tf

CARPET and Colonial rugweaver. 645 East Second street. 11 7 1m

A. COLUCCI & CO., sewer contractors, grading and digging. 805 North avenue. 11 9 6

DON'T throw your old clothes away. Say what you may but we make old clothes look like new. Perry & Goosly, visiting valets, 214 New street.

YOUNG man don't be afraid. We start you housekeeping with very little money. Call Exchange, 325 West Front street. 9 11 tf

FIRST-CLASS seasoned hickory for grate use; also seasoned kindling wood. 67 Mountain avenue. 11 9 3

GRANITE REDUCTION SALE—In order to make room for a new building to accommodate my increasing business I will for the balance of this month sell monuments, headstones and all cemetery work at a slight advance over cost; main line trolley passes my office, corner Fourth and Richmond street. Townsend's Granite Works. 11 9 6

NEW Millinery Parlos. A visit to Mme. Wilma's millinery parlor puts you under no obligations to make a purchase. Mme. Wilma will cheerfully show you her artistic, original and exclusive designs in smart styles for street and general outing wear. Specialty in making millinery to match gowns and suits; also expert in making up all kinds of fur hats 122 Watchung avenue. 11 9 1m

STORE your furniture with the Plainfield Storage Company; reasonable rates. Orders left for moving vans, Nagle's, Front and Grove Sts

BABIES crochet sacques for sale; all prices; also ladies' knitted sweaters made to order. Mrs. Mayer, 54 Pearl street, North Plainfield. tf

P. H. LATOURETTE, auctioneer, sales promptly attended to; satisfaction guaranteed. 326 West Front street. 2 19 tf

BEFORE selling your furniture see Latourette, 326 West Front St tf

Wanted—Miscellaneous.

WANTED—Five rooms and bath, with heat; no children. Address H. O., care Daily Press. 11 7 3

TO EXCHANGE—Lots on the outskirts of city (curbed and flagged) for one nearer the centre. Address Quick, care Press. 11 10 3

WANTED—Four or five rooms on first floor; moderate rent. Address G. N. 9, care Press. 11 9 3

WANTED—Old fashioned mahogany dining room chairs, in good condition. Address Chairs, care Press. 11 10 3

WANTED to buy pony cart or wagon and harness reasonable. Address Cart, this office. 11 9 3

WANTED—Geese and duck feather beds; highest prices guaranteed. C. L. Robison, General Delivery, Plainfield, N. J. 10 28 1m

WANTED—Two or more furnished rooms with privilege light housekeeping; on line of trolley. Give particulars, rent, etc. Address E. M., Press office 10 2 tf

Lost and Found.

LOST—Saturday, September 21, about 4 o'clock, on main line Dunellen car, gentleman's silk umbrella. Reward for return to Press office. 11 9 2

LOST—Brindle French bull pup, on Monday. Reward if returned to R. H. McCutcheon, 1010 Plainfield avenue. 11 10 tf

LOST—Saturday night 11 o'clock on Plainfield avenue, a new horse blanket (red and blue); reward. Address D., care Press. 11 9 2

LOST—Lady's brown golf cape, red plaid lining. Reward for return to Daily Press office.

For Rent.

CHEAP rooms for man and wife. J. Manley, Insurance, 321 Park avenue. 10 9 tf

HOUSE to let, 7 rooms; adults only; 432 West Sixth street. Inquire at 430. 10 17 tf

10-ROOM house; all improvemens; to let; 1230 Park avenue. Inquire J. F. Ten Eyck, 218 West Front street, Rowley's drug store. 10 22 tf

TO LET—Two apartments of 3 rooms each, in new building, 213 and 215 Westervelt avenue; rent $9 a month to good tenants. J. V. E. Vanderhoef, at Woodhull & Martin's store. 10 31 tf

3 AND 4 ROOM FLAT to let. S. Mann, 919 West Third street. 10 28 tf

FOR RENT—Four-room flat. Inquire John Ross, 339 East Sixth St. 11 7 tf

TO LET—House, 8 rooms; all improvements; No. 222 West Second street. Apply to J. E. Martine. 11 7 6

TO LET—Three light unfurnished rooms; gas, city water; or will furnish separately. Address Three Rooms, care Press. 11 9 6

FOR RENT—Eleven-room house, with bath; large heater; all improvements; good neighborhood; corner lot 62x144 feet; rent $35 per month. Inquire W. C. Hubbard, 111 West Fifth street. Telephone 121-R. 11 2 tf

FOR RENT—House at 86 Fairview avenue. Inquire on premises. 11 7 4

FOR RENT—House, 6 rooms, 217 Grant avenue; $15 per month; possession at once. Inquire 205 Grant avenue. 11 10 3

FOR RENT—Six rooms; part improvements; good neighborhood; central; $15. Apply 35 Grove St. 11 7 3

TO LET—Five-room flat, all improvements; $17; no children. 428 Watchung Ave. 11 7 3

FOR RENT—Two new houses opposite my garden; modern, convenient; ready about December 1st. L. V. F. Randolph. 11 6 6

TO LET OR FOR SALE—320 Somerset street, Plainfield; twelve rooms and bath; electric lights; city water; all modern improvements; grounds 80x420. Apply M. M. Golding, 133 West 65th street, New York city. 11 5 6

FOR RENT—Two new houses, within five minutes of North avenue station; all improvements; 7 and 8 rooms; $25 and $30 a month. J. V. E. Vanderhoef, at Woodhull & Martin Co. 10 26 tf

6-ROOM house to let. Stony Brook place. Inquire J. F. Ten Eyck, 218 West Front street, Rowley's drug store. 10 22 tf

FOR RENT — Large 12-room house; all improvements; fine condition; excellent location; 6 minutes walk to North avenue R. R. station; rent $50 a month. Address A. M. Lederer, 117 West Front street. 10 12 tf

FURNISHED rooms, with improvements for light housekeeping. 445 Orchard place. 10 7 tf

LARGE, light, airy rooms for rent in nice neighborhood. Apply 225 East Fifth street. 6 8 tf

Rooms and Board.

GOOD accommodations; low rates. Boyce's Hotel, 97 Somerset St. tf

DESIRABLE rooms with board, also table board. 134 Crescent avenue. 11 7 1m

TWO nicely furnished steam-heated rooms with board. 602 Central avenue. 11 6 1m

PLEASANT room to let, with board; hot water heat. 21 Sandford avenue. 10 26 tf

FURNISHED room; private family. 140 East Sixth street. 11 10 6

TO LET—Furnished rooms; improvements. 209 West Front. 11 10 3

724 WATCHUNG AVE., near Seventh street, desirable rooms with first class board. 10 14 1m

FURNISHED room, light and airy; heated; in nice neighborhood, near centre of town. Call 334 East Fifth street. 10 7 tf

FURNISHED rooms, light and airy, in nice neighborhood, near centre of town. 225 East Fifth St. 7 17 tf

Real Estate Agents.

REAL ESTATE for sale, rent or exchange. Edmund Rushmore, 209 North avenue, telephone No. 43 Plainfield; 42 Broadway, New York 10 10 tf

THOSE desiring to own a farm should consult one who has been selling farms for years, and he is yours truly, William Henry Rogers 136 Park avenue, Plainfield; telephone 44. tf

REAL ESTAE for sale, rent and exchange at bargain figures, insurance in strong companies at lowest rates; money loaned on real estate. Thickstun & Eramons, 197 North avenue.

For Sale.

FOR SALE—Ten minutes from main station, on trolley; 12 rooms; all improvements; stable; lot 70x440; only $4,000. Choice lots only $300; suitable for $3,000 houses. Ira L. La Rue, 152 North avenue. 6 11 tf

FOR SALE—1906 Logan 2-cylinder runabout, shaft drive, solid tires, top, etc.; a real good car; $175. 1905 autocar, 2-cylinder touring car, exceptionally good shape; $200. 1905 2-cylinder Ford, light, side entrance, touring car, excellent shape, fully equipped, $300. 1906 2-cylinder Ford touring car, used but little; fully equipped; top, etc.; $325. These cars have been taken in trade for new cars and must be sold quickly. Thompson, 413 Park avenue. 11 5 9

FOR SALE—$800 down and the rest easy terms buys $1,800 house; lot 50x150 feet; right by trolley; fine opportunity to speculate. Address "Owner," care Daily Press. 11 9 3

FOR SALE—Large size governess' cart; will hold 6; price $125. Address "Cart," care Daily Press. 11 10 6

FOR SALE—Brilliant Sunshine heater; almost new; bargain. Inquire 824 West Fourth street. 11 10 6

FOR SALE—30 to 40 pigeons; some very fine pigeons, Homers, at 25 cents a piece. Apply to 223 Somerset street. 11 10 2

PIANO BARGAIN—Family leaving city must sacrifice immediately beautiful $250 mahogany upright piano; like new; celebrated manufacturer's guarantee and receipt; price only $135 to quick cash buyer. Address Box 783, Plainfield. 11 10 3

FOR SALE—3 choice fresh cows; also pony cart. 117 Jackson avenue, borough. 11 10 3

FOR SALE—A cook stove, No. 8; in good condition. 445 West Sixth street. 11 9 2

COWS, COWS, COWS—Will receive Tuesday, November 10, a carload of choice fresh cows and springers, which are for sale or exchange at the lowest market prices at Gus Lewis' Stables, 445 18th avenue, Newark, N. J. 11 9 2

FOR SALE—Bedroom suit, seven pieces, spring and mattress, $8.00. Address M., care Press. 11 9 tf

FOR SALE—Choice timothy hay; will deliver to private parties; price reasonable for cash. Address John P. Rhodes, Somerville, N. J. R. F. No. 1. 11 9 7

FOR SALE—Carriage horse, bay, 15.3. Can be seen at stable, 1030 Central avenue. 11 9 2

FOR SALE—The fine residential property of the late William Graydon; Eighth street, corner Central avenue; plot 167x158 feet. J. T. Vail, 177 North avenue. 10 16 tf

FOR SALE—Cheapest lot in Plainfield, 159 feet on one street, 125 feet on the other; 3 minutes walk from station; price $400. F. M. Bacon, 419 West Fifth street. 10 20 tf

HORSE for sale cheap; suitable for light farm or delivery work. Laundry, 535 North avenue. 11 5 3

FOR SALE—Axminster rug, 9x12; sewing machine and kitchen cabinet. Address Axminster, care Press. 11 4 6

FOR SALE—Large double heater stove. 431 West Fifth St. 11 7 3

A NUMBER of iron bedsteads for sale; bought them at a bargain price and will sell them so; also several pieces of antique china and Delftware. R. Murray, auctioneer, 715 West Front St. 11 7 3

FOR SALE—Two houses, No. 238 East Fifth and 323 East Sixth. For information, address, Frank T. Clawson, 525 Park Ave. 11 7 tf

OLD papers for sale; put up in packages of 100 copies for 10c. Apply at this office. tf

HOUSE and lot for sale, 407 New street; 8 rooms; $3,100. Apply 237 East Fifth street. 10 28 12

FOR SALE—The finest lot in Plainfield, on which to build a row of apartment houses. Chas. L. Moffett, attorney, Woodhull & Martin building, Plainfield, N. J. 2 21 tf

Money to Loan.

MONEY TO LOAN on bond and mortgage. Mulford, opposite Depot. 12 28 tf

MONEY to loan on first mortgage. Louis A. Clement, lawyer, Babcock building. 11 9 6

$25,000 TO LOAN at 5 per cent. in sums to suit, on good mortgages. Elston M. French, 171 North avenue. 9 19 tf

MORTGAGES placed on good security. Francis J. Blatz, First National Bank Building. 8 21 tf

MONEY to loan on band and mortgage. Charles L. Moffett, attorney, Woodhull & Martin building. 12 18 tf

TO LOAN—Money on good mortgages. George F. Brown, 94 Somerset street. tf

LOANS negotiated. J. T. Vail.

SPORTS HERE AND THERE

GOLF.

Arthur Murphy while engaged in a friendly match at the Plainfield Country Club, Saturday, negotiated one of the most difficult holes in two. A few weeks ago in competition he required four strokes on the same hole.

The final schedule event at the Plainfield Country Club for the season will be the annual cross-country golf tournament on Thanksgiving Day. This event has always been an attractive one and usually brings out a big field. Of course, there will be general play on the course as long as the weather is good.

The Park Golf Clubhouse will remain open as well as the course while the weather is favorable, although the active season closed on Election Day. Those who have been playing on the course recently say that it was never in better condition.

Jasper Lynch, golf captain of the Country Club of Lakewood, has sent out the program for the annual fall tournament on Thanksgiving Day and the two days following, November 26, 27 and 28. The entire first day will be given up to an eighteen hole qualifying round, the maker of the lowest score to win a gold medal. The first sixteen will qualify for the Country Club, the second for the Metedeconk, the third for the Carasaljo and the fourth sixteen for the Manetta cups. There will be a cup for the runner-up in each set. The first and second rounds of mach play will be on November 27 and the semi-final and final rounds on November 28, when there will also be an open eighteen hole handicap for two prizes. The tournament entries must be in by November 25, but the handicap is an overnight affair.

A limited number of sleeping rooms at the clubhouse will be reserved for the accommodation of players attending the tournament. Last fall the final was between Philadelphia, and the veteran H. M. Brown furnished a surprise by beating A. W. Tillinghast. In the spring Findlay Douglas won the chief cup, putting out Fred Herreshoff in the final. The Lakewood greens are now in ideal condition, and a short time ago H. M. Forrest established the new record for the course of 73.

In the final for the October cup Sunday at the Richmond County Country Club Ralph McKee (10) beat Charles T. Stout (0) by 2 up. They had to play thirty-six holes, as they finished all square on the first eighteen.

FOOTBALL.

Football followers are still trying to figure it out. That Dartmouth should defeat Princeton was not such a great upset in view of the form the two teams had been showing; in fact, it was not an upset at all, for Dartmouth has had as much individual strength as Princeton all fall and has been playing more consistently. It was only Princeton prestige that made the Tigers the likely winners in the minds of football followers in general. Dartmouth, however, wasn't shy on that possession. Dartmouth has beaten Princeton before, has whacked Harvard a couple of times and has been some pumpkins in football for some time. There was really no reason why the Green shouldn't have been considered to have an equal chance with the Orange and Black. That fact is clearer to some of us now than it was before the game.

Harvard's thorough defeat of the Indians, Syracuse's defeat by Colgate, Yale's inability to beat Brown and being actually outplayed by the Brunonians and the small score of the Army against Springfield Training School and of Cornell against Amherst—those were the big surprises of the day. The Army's small score is partly accounted for by the number of substitutes used, while Amherst has been steadily improving and was in better form against Cornell than she has been this season. The Navy after being downed by the Indians came back with a big score against Villanova, bigger than was to be expected after the stiff battles Villanova had given Carlisle, Pennsylvania and Princeton.

That Harvard and the Navy should play a tie—in which the Navy out played the Crimson—and that the Indians should beat the Navy and then be smothered by Harvard is one of those combinations of happenings that are more freakish on the surface than in reality. It would appear that Harvard has been making big strides and that the Indians haven't gone ahead any since they played Pennsylvania and Annapolis. Their scoring against the latter was all done by field goals, and they didn't kick any against Harvard. It is not probable that there was any reversal of form in the Harvard-Indian game last Saturday, not on Harvard's part, at any rate—merely a rise to better form, which was consistent with the coaching and the material to work with.

Franklin Council, No. 41, Jr. O. U. A. M., will have initiation Thursday night.

—Advertise in The Daily Press.

Where Did You Get That Merry Widow Hat?

The Merry Widow Hat attracts everybody's attention. Everybody looks at it. Nobody can help seeing it.

Why?

Because it occupies so much *space*. Because it is a fine millinery *display*. Because it has graceful *lines*.

In fact, it has LINES OF DISPLAY SPACE.

In the Hat lies a Hint—to wit:

The advertiser who would attract everybody's attention must use many LINES OF DISPLAY SPACE.

4 Minutes

That's the time the New Edison Records play. We have them in stock and also the attachments for playing them.

Edison Victor

H. V. Lough
150 E. Front St.

STUDENTS' EYES

Take care of them. Don't neglect the first symptoms of eye trouble. Children's eyes should be most carefully examined if there is any kind of defective vision, headache or eye strain after school work. Our work is careful and thorough and guaranteed.

Stiles & Co.

FREE EXAMINATION BY PHILADELPHIA EYE SPECIALISTS at 107 East Front Street, Every Thursday.

Hours 11:15 a. m. to 5 p. m.

TITUS H. LAURY
MASON AND BUILDER.
Office, 323 East Front Street.
Tile Setting, Mantel and Front Work.
Telephone 464-L.

BOHL & VAN NEST
We are in a position to furnish the carpenters and builders of Plainfield and vicinity with Sash, Blinds, Doors and all kinds of millwork at reasonable rates.
Estimates cheerfully given.
218-220 East 4th St. 10 13 1mo

OYSTERS! OYSTERS!
They R in Season. The Very Best
Also Choice Meats, Poultry and Fish. Hams and Bacon.
F. Neidig, 94 Somerset St. Telephone 781

EDUCATIONAL.

The Hartridge School
RE-OPENED SEPTEMBER 22.
New Building, West Seventh Street, cor. Arlington Avenue.
A Private School carefully graded throughout.
Special teachers of French, German, Music Art and Calisthenics.
Kindergarten Department
In charge of two teachers.
Elementary Department
For girls through the 4th grade and for boys through the 4th grade.
Boys' Department.
In charge of Master.
Academic Department
Five grades—General Course and College Preparatory.
Music Department
In charge of Miss Winifred Bauer (Sister of Harold Bauer)
Gymnasium
In-door play-room and bowling alley for rainy days.
Number of pupils in each grade limited.
EMELYN B. HARTRIDGE, Principal.
107 West Seventh Street.

Plainfield Business College and School of English
Students may enter at any time Day and Night Sessions.
PROF. A. S. HERR, Prin & Propr.
Woodhull & Martin Bldg. Tel. 795-W
SEND FOR INFORMATION

THIRTEENTH SEASON.
MR. FREDERICK F. DAWES
Assistant teacher with Mr. T. George Dodworth, 12 East 49th St., New York,
Classes for Dancing and Polite Training
at Seminary Hall, Plainfield, N. J.
Commencing Tuesday, Oct. 13, 1908. 9 22 2mo

MAURICE KAUFMAN
SOLO VIOLINIST.
(Late Concert Master Russian Symphony Society, N. Y.)
has resumed Instruction in Plainfield. Address 200 West 78th Street, New York, or 262 West 9th Street, Plainfield, in care of Mr. H. Arthur Janke.
9 12 6m. tu th s

CHAS. M. SUHR
TEACHER OF PIANO.
614 E. 6th Street. Tel. 741-W

Kodaks AND Supplies
Developing, Printing and Enlarging.
The Photo Store,
129 North Avenue.

WHICH IS THE MORE STICKY?
The gummy side of a sticky stamp or the article you bought when you were stuck.
We give no stamps, but we do give quality.
The Very Best Tea (all kinds) - - 35 c. lb.
The Very Best Coffee (the Duchess) 25 c. lb.
VAN DYK'S
127 WEST FRONT ST.,
Bet. Park and Madison Aves.
50 BRANCHES IN 20 CITIES.

Wm. H. Kirch,
CARPENTER AND BUILDER.
66 Duer Street.
Tel. 402 J.
Estimates cheerfully given.
Jobbing promptly attended to.

HELLO!
The Oldest Horse Clipper in Town.
Prices are Low, Because
JOHN V. KEIDERLING says so.
Sycamore Street, between Fourth and Fifth Streets. 10 14 1m

E. B. Maynard's
Tonsorial Parlors. Electrical Massage for face and hair. First-class work. Children's Hair Cutting a specialty.
Tel. No. 754-R.
141 NORTH AVENUE.

Cleaning, Pressing and Dyeing.
Monthly Contracts.
Pressing called for and delivered.
EVENING DRESSES A SPECIALTY.
Ladies' Waists Cleaned, 25 cents upwards
Gents' Suits Cleaned $1.50
We do our own work at
M. A. Brown's, 218 West Second St.

Now is the time when you need a
STOVE
and you may as well buy a good stove at a very Low Price. We are selling Stoves—Good Stoves—at low prices.
KADESH & LEVINE,
23 Somerset St.

TURKISH BATHS!
TAKE ONE
Ladies Mornings, Gentlemen Afternoons
Take Trolley to Sanitarium, Somerset Street.

STATIONERY AND TOYS.
HARPER,
411 PARK AVENUE.

NOTICE.
Highest prices paid for Men's Old Clothing. Don't throw them away.
I. Richard, - - 17 Somerset St.

COAL DEALERS

Difference In Coal.
All coals may look alike to some people, but compare our "Lehigh" Coal with the Coal you bought somewhere else and you will see a difference.
You will notice that our Coal Burns Brighter, Gives More Heat, and Lasts Longer than any other Coal you ever bought before.
Boice, Runyon & Co.,
Coal, Lumber and Masons Materials,
Park Ave., opp. North Ave.,
Plainfield, N. J.

JOS. HARRIGAN
OLD COMPANY'S LEHIGH COAL
929 South Avenue
Telephone 193.
The best time to order your winter supply of
COAL
is now. Do not forget that
NASH
is ready to supply you.
Telephones 357-W
Evenings 371-W.
OFFICE—686 SOUTH SECOND ST.

TenEyck & Harris,
Dealers' Inn.
LEHIGH VALLEY COAL.
Office: Rowley's Drug Store, 218 West Front Street. Telephone 23-L.

Coal I have on hand some very fine Hard and Medium Coal. All kept undersheds. Pea Coal. **Coal**
25 cents a ton reduction on cash orders.
L. A. RHEAUME,
148 East Fourth St. Telephone 449-W
Yard, 674 South Second St. Telephone 82a

GORGE O. STEVENS
747 West Front St.

R. L. CLINE
(Successor to C. H. Rugg & Co.)
Best Quality Lehigh Coal
Yard and office 130 West Third St. Tel. 95.

Vail
JEWELER AND OPTICIAN
103 Park Ave.,
calls your attention to his
Rimless Glasses.
They Look Good and You See Good.

Central R. R. News Stands
You can get it at the C. R. R. News Stands, both depots, Plainfield Daily Press and Elizabeth Journal, on sale at both stands, Philadelphia Morning, Evening and Sunday Papers. Largest assortment of Magazines and Weekly Papers in the city. Back numbers procured. Brooklyn Papers, English Publications. Daily and Sunday Papers delivered. Orders left at stand receive prompt attention. Open Sundays.
F. M. WAGNER, Manager.

LADIES' EUREKA PROTECTOR
GUARANTEED.
Now on sale at the Corset Counters of
A. E. Force & Co.
Woodhull & Martin Co.
M. & A. Tepper Bros.
ASK TO SEE THEM.
10 10 2mos

JOHN WIRTH
(Successor to Henry Mafka.)
Bakery and Confectionery.
201-203 West Front St. Tel. No. 728.
All orders delivered at short notice.

PIANO TUNING
Repairing and Regulating
E. D. YOUNG
Tel. 946-W 10 10 tf 1135 W. Front St.

HOTELS

WETUMPKA INN
EAST SEVENTH AND WASHINGTON STS.
Open November 1st
E. G. HULLING, Prop'r.
Formerly of the Hotel Waldorf, North Asbury Park, N. J. Thoroughly remodeled, newly furnished, painted and decorated. Steam heat, baths, electric lights, gas. Rooms single, double and en suite. Write for literature.

HOTEL WALDORF
EAST FRONT STREET
HENRY WINDHAM, Prop.
Gottfried Kruger's Extra Beer on draught. Imported Wines, Liquors and Cigars. Hotel accommodations and private Dining-Rroom.

HOTEL KENSINGTON
(Licensed.)
WM. J. POULSON, Prop.
107-109-111 North Avenue.
Everything New and Up-to-date
An Inspection Solicited.

THE
Hotel IROQUOIS
Conducted on the European Plan
Park Ave. and Second St.

DRUGGISTS.

THINK IT OVER!
When you are making up your daily list what you need from the drug store. We have it, and will send it promptly. We have the only "Free Wagon Delivery" in the city.
C. M. Nagle's Pharmacy,
Front and Grove Sts. 'Phone 516.

Complete Line of
REXALL
Goods at
MILLER'S PHARMACY
Park Ave. & 4th St. Tel. 368.

Hodge's Pharmacy.
Y. M. C. A. Building.
BELLE MEAD SWEETS.
Tel. 62.

Coffee That Proves Its Value
Genuine value, that's what you want when you buy Coffee, and you get it every time when you purchase our Famous Mocha and Java—the Coffee that is so Delicious and Satisfactory, and sold by us at a moderate price.
Prompt, Free Deliveries.
W. W. DUNN,
THE PARK GROCER,
DUER STREET AND LINCOLN PLACE.

A. KANE
If you have any buildings, large or small, for sale, now is your chance to sell them. I will pay you the highest price for sash and doors.
'Phone 522-J.
A. KANE

GORMLEY'S Riding School
DEALER IN:
Hunters and Saddle Horses
Special attention given to Ladies and Children. Horses broken to saddle and harness. Also Horses Boarded.
HUGH GORMLEY, Prop.
Kensington Ave., Tel. 194

McCULLOUGH'S STEAM MILL,
21 Steiner place, North Plainfield, N. J.
R. H. McCULLOUGH, Prop.
Sash, Blinds, Doors, Mouldings, Scroll Sawing, Turning, etc.
Estimates cheerfully furnished.

HENRY WIERENGA
Residence 'Phone 517-J.
Furniture, Freight, Baggage Express and Rigger.
PIANO MOVING A SPECIALTY.

Try a box of
DOBBINS' CIGARS.
Clear Havana Nickle Yara or any kind that you desire. Manufactured at 128 North Avenue, opposite Kensington Hotel, Plainfield, N. J.

Kindling and Grate Wood.
Cedar Posts and Bean Poles. Prompt deliveries. Orders received at
69 SOMERSET STREET.
JOHN MOBUS,
P. O. Box 329.

REAL ESTATE
Bought, Sold and For Rent.
J. SACHAR,
721 WEST THIRD STREET

USE PRESS WANT ADS

SMALLEY BROS.
147 North Ave.
BUTCHERS
Our Specialty, Berkshire Pork.
Try Our Berkshire Sausage Made on Premises.
Roasting and Broiling Chickens a Specialty.
Orders called for and delivered.
Telephone 88-A. 5 1 tf

The Southern Restaurant,
232 West Second Street, corner Madison Avenue, now under new management. Meals served at all hours a la carte and table d'hote. Our own make bread and pastrys, all home cooking. The choice of everything is bought for the tables our price is reasonable. The place is now under the management of the well known New York caterer. T. H. Royster, Manager. Tel. 923-J. 1 18 tf

J. C. POPE & CO.,
INSURANCE AGENTS.
110 E. Front St., Plainfield, N. J.

A. H. ENANDER,
Sanitary Plumbing, Gas Fitting, Steam and Hot Water Heating.
Contractor for Sewer Connections.
125 Watchung Av. Rear.

L. Moraller & Son,
Watchmakers and Jewelers.
Watches, Clocks and Jewelry Fine Watch and Clock Repairing a Specialty
219 Park Ave. Plainfield, N. J

FURNITURE.
Repaired and upholstered. Equal to new. Send a postal to
HARRISON, 140 CENTRAL AVE.
Cabinet maker, Polisher, Mattress Maker

AZIENZA
cures pimples and all inflammation of the skin. Used by people of refinement. Medicinal and toilet—25 and 50 cents
CREAM.

ALEX. LUSARDI,
Foreign and Domestic Fruits, Choice Confectionery Nuts, Cigars, etc.
211 W. Front St. Tel. 507-W.

PLAINFIELD WINDOW CLEANING CO.
Renovating—Offices, stores and private residences. Service day or night. Furniture, china and glassware packed for shipping
WM. A. KLINE, 611 W. 3d St.

William H. Pope,
ELECTRICIAN.
All kinds of electrical work done at reasonable prices.
116 NORTH AVENUE.

PAINTERS AND DECORATORS.
We call your attention to our fine display of
New Wall Papers.
We can't describe the patterns, but they are new, striking and effective, and with our large assortment we are sure to please.
Paints, Oils and Varnishes.
Woolston & Buckle,
145 North Avenue

SUMMER
is nearly over
WINTER
it will soon be here.
Now is the time to have your house painted before the frost and snow hits it, then it will harden and be looking all right for
SPRING
Jas. C. Hansen,
is the man to do it. Consult him, he will cheerfully give you an estimate.
Dealer in Wallpaper, Paints, Oils Glass etc.
141 East Front Street

1908 Wall Papers.
IMPORTED & AMERICAN GOODS.
C. CONOVER & CO.
Decorators, Painters and Paperhangers Window and Plate Glass.
115 Elmwood Pl. Tel. 1145

W. S. CHEEVER
1326 Park Ave.
Painting and INTERIOR DECORATING. WALL PAPER of every description at the Lowest Prices.
'Phone No. 538-J.

REAL ESTATE
RENTALS—REAL ESTATE
Geo. F. Brown,
INSURANCE AND REAL ESTATE.
Commissioner of Deeds—Rents.
94 Somerset St. 'Phone 102.

STATE NEWS BRIEFLY TOLD

Miss Nellie Murphy, of Pleasantville, is still seeking her father, Tony A. Murphy, who disappeared five months ago.

E. A. Smith has resigned as city engineer of Millville and will leave this week for Brazil, where he will supervise the construction of railroads.

Never has there been such a pumpkin crop in southern New Jersey as during the present season. For several months immense fields of the yellow globes have been ripened and harvested.

Willie Litts, of 158 Oliver street, Paterson, was attacked yesterday by a dog. The animal sank its teeth in the boy's thigh. The wounds were cleaned and cauterized at St. Joseph's Hospital.

Superintendent Lovell, of the West Jersey and Seashore Railroad, will meet Woodbury Council tonight in an endeavor to adjust matters so that the company's third track through the city can again be put in use.

Fire of mysterious origin last night partly destroyed St. Augustine's Catholic church, a large frame structure, at Ocean City, in which no services had been held for three weeks. The loss is about $5,000, covered by insurance.

John Maher, a helper employed at 205 Paterson street, Paterson, while crossing Madison avenue, that city, early yesterday morning, was run down by a milk wagon, the wheels passing over his chest. He escaped serious injury.

The members of the Camden County Grand Jury attended services last night in the Collingswood M. E. church, of which Rev. John R. Mason is pastor. Mr. Mason is a member of the jury, which recently completed its work for the October term of court.

In a fight between Way Nay and Walt Lee over money matters in their Chinese laundry at Broadway and Washington street, Camden, early yesterday morning, Nay is alleged to have threatened to shoot Lee with a revolver, but was stopped by Walt in the nick of time.

The usual good luck befell Captain John Young, of the new million-dollar pier, Atlantic City. He sued in court to compel a bond company to protect him from loss for non-performance of contract in the erection of the Hippodrome building and won a verdict of $25,000.

Beginning has been made on the opening of streets on the expanse of property made by the moving of the boardwalk at Atlantic City seaward. Happy owners of the newly acquired land, which comes to them without cost, will have something over $1,000,000 worth of building lots and hotel sites.

Conrad Zoon, of 69 Third avenue Paterson, tried to climb aboard a Riverside trolley car at Main street and Broadway at 12:35 o'clock yesterday morning, sustaining a dislocation of the shoulder and some lacerations and bruises about the hands and body.

Harry Fleetwood saw two men fighting at the Federal street ferry, Camden, yesterday, and attempted to separate them. In the melee one of them bit him repeatedly on the right arm. During the fight a policeman arrived and Fleetwood charged Charles Tonig with doing the biting. Fleetwood resides at Bridgeton.

Mr. and Mrs. J. H. Elarick, of Richwood, have just heard from their son, who left home last July for the Panama Canal Zone, where he was employed on the canal. In a letter he states he was the only one in the number of workmen who escaped in an explosion on October 15. All the others were either killed or injured. He at once resigned his position, and at present is working on a freight train there.

Completion of extensive improvements to the First Reformed church of Bayonne was celebrated Sunday. At the morning service Rev. Dr. Cornelius Brett, pastor of the Bergen Reformed church, Jersey City, preached, and in the evening the choir, under the direction of Professor William Till, sang Maunder's "Song of Thanksgiving." The improvements cost about $600, and in order to raise this money $10 shares will be sold to members of the church.

60 YEARS' EXPERIENCE
PATENTS
TRADE MARKS DESIGNS COPYRIGHTS &C.
Anyone sending a sketch and description may quickly ascertain our opinion free whether an invention is probably patentable. Communications strictly confidential. HANDBOOK on Patents sent free. Oldest agency for securing patents. Patents taken through Munn & Co. receive *special notice*, without charge, in the
Scientific American.
A handsomely illustrated weekly. Largest circulation of any scientific journal. Terms, $3 a year; four months, $1. Sold by all newsdealers.
MUNN & Co. 361 Broadway, New York
Branch Office, 625 F St., Washington, D. C.

BLUESTONE
GEO. DALLEI
Dealer in New York and Pennsylvania Bluestone. Flagging, Curbing and Guttering done promptly and at lowest cost.
657 South Second St. Plainfield, N. J.
Flagging 13c sq. ft. Curbing 45c running ft.
7 10 29 1m

PICTURES BY A. WEIL

The BRASS BOWL

By LOUIS JOSEPH VANCE

(Copyright 1907, The Bobbs-Merrill Co.)

She balanced herself lightly upon the step. He moved nearer and assured himself of a firm foothold on the pebbly river bed. She sank gracefully into his arms, proving a considerable burden—weightier, in fact, than he had anticipated. He was somewhat staggered; it seemed that he embraced countless yards of ruffles and things ballasted with (at a shrewd guess) lead. He swayed.

Then, recovering his equilibrium, he incautiously glanced into her eyes. And lost it again, completely.

"I was mistaken," he told himself; "daylight will but enhance—"

She held herself considerately still, perhaps wondering why he made no move. Perhaps otherwise; there is reason to believe that she may have suspected—being a woman.

At length: "Is there anything I can do," she inquired, meekly, "to make it easier for you?"

"I'm afraid," he replied, attitude apologetic, "that I must ask you to put your arm around my ne—my shoulders. It would be more natural."

"Oh."

The monosyllable was heavy with meaning—with any one of a dozen meanings, in truth. Maitland debated the most obvious. Did she conceive he had insinuated that it was his habit to ferry armfuls of attractive femininity over rocky fords by the light of a midnight moon?

No matter. While he thought it out, she was consenting. Presently a slender arm was passed round his neck. Having awaited only that, he began to wade cautiously shorewards. the distance lessened perceptibly, but he contemplated the decreasing interval without joy, for all that she was of an appreciable weight. For all burdens there are compensations.

Unconsciously, inevitably, her head sank toward his shoulder; he was aware of her breath, fragrant and warm, upon his cheek. . . . He stopped abruptly, cold chills running up and down his back; he gritted his teeth; he shuddered perceptibly.

"What is the matter?" she demanded, deeply concerned, but at pains not to stir.

Maitland made a strange noise with his tongue behind clenched teeth. "Urrrrgh," he said distinctly.

She lifted her head, startled; relief followed, intense and instantaneous.

"I'm sorry," he muttered, humbly, face aflame, "but you . . . tickled."

"I'm—so—sorry!" she gasped, violently agitated. And laughed a low, almost a silent, little laugh, as with deft fingers she tucked away the errant lock of hair.

"Ass!" Maitland told himself, fiercely, striding forward.

In another moment they were on dry land. The girl slipped from his arms and faced him, eyes dancing, cheeks crimson, lips a tense, quivering, scarlet line. He met this with a rueful smile.

"But—thank you—but," she gasped, explosively, "it was so funny!"

Wounded dignity melted before her laughter. For a time, there in the moonlight, under the scornful regard of the disabled motor car's twin headlights, these two rocked and shrieked, while the silent night flung back disdainful echoes of their mad laughter.

Perhaps the insane incongruity of their performance first became apparent to the girl; she, at all events, was the first to control herself. Maitland subsided, rumbling, while she dabbed at her eyes with a wisp of lace and linen.

"Forgive me," she said, faintly, at length; "I didn't mean to—"

"How could you help it? Who'd expect a hulking brute like myself to be ticklish?"

"You are awfully good," she countered more calmly.

"Don't say that. I'm a clumsy lout. But—" He held her gaze inquiringly. "But may I ask—"

"Oh, of course—certainly; I am—was—bound for Greenpoint-on-the-Sound—"

"Ten miles!" he interrupted.

The corners of her red lips drooped; her brows puckered with dismay. Instinctively she glanced toward the water-bound car.

"What am I to do?" she cried. "Ten miles! . . . I could never walk it, never in the world! You see, I went to town to-day to do a little shopping. As we were coming home the chauffeur was arrested for careless driving. He had bumped a delivery wagon over—it wasn't really his fault. I telephoned home for somebody to bail him out, and my father said he would come in. Then I dined, returned to the police station and waited. Nobody came. I couldn't stay there all night. I 'phoned to everybody I knew, until my money gave out; no one was in town. At last, in desperation, I started home alone."

Maitland nodded his comprehension. "Your father—?" he hinted delicately.

"Judge Wentworth," she explained, has[illegible] "We've taken the Grover place at Greenpoint for the season."

"I see"—thoughtfully. And this was the girl who he had believed had been in his rooms that evening, in his absence! Oh, clearly, that was impossible. Her tone rang with truth.

She interrupted his train of thought with a cry of despair. "What will they think!"

"I dare say," he ventured hopefully, "I could hire a team at some farm house—"

"But the delay! It's so late already!"

Undeniably late; one o'clock at the earliest. A thought longer Maitland hung in lack of purpose, then without a word of explanation turned and again began to wade out.

"What do you mean to do?" she cried, surprised.

"See what's the trouble," he called back. "I know a bit about motors. Perhaps—"

"Then—but why—"

She stopped; and Maitland forbore to encourage her to round out her question. It was no difficult matter to supply the missing words. Why had he not thought of investigating the motor before insisting that he must carry her ashore?

The humiliating conviction forced itself upon him that he was not figuring to great advantage in this adventure. Distinctly a humiliating sensation to one who ordinarily was by way of having a fine conceit of himself. It requires a certain amount of egotism to enable one to play the exquisite to one's personal satisfaction; Maitland had enjoyed the possession of that certain amount; theretofore his approval of self had been passably entire. Now—he could not deny—the boor had shown up through the polish of the beau.

Intolerable thought! "Cad!" exclaimed Maitland, bitterly. This all was due to hasty jumping at conclusions; if he had not chosen to believe a young and charming girl identical with an—an adventuress, this thing had not happened and he had still retained his own good will. For one little moment he despised himself heartily—one little moment of clear insight into self was his. And forthwith he began to meditate apologies, formulating phrases designed to prove adequate without sounding exaggerated and insincere.

By this time he had reached the car, and—through sheer blundering luck—at once stumbled upon the seat of trouble—a clogged valve in the carbureter. No serious matter; with the assistance of a repair kit more than commonly complete, he had the valve clear in a jiffy.

News of this triumph he shouted to the girl, receiving in reply an "Oh, thank you!" so fervently grateful that he felt more guilty than ever.

Ruminating unhappily on the end of contemplated abasement, he waded round the car, satisfying himself that there was nothing else out of gear; and apprehensively cranked up. Whereupon the motor began to hum contentedly; all was well. Flushed with this success, Maitland climbed aboard and opened the throttle a trifle. The car moved. And then, with a swish, a gurgle, and a watery whoosh! it surged forward, up, out of the river, gallantly up the slope.

At the top the amateur chauffeur shut down the throttle and jumped out, turning to face the girl. She was by the step almost before he could offer a hand to help her in, and as she paused to render him his due meed of thanks, it became evident that she harbored little if any resentment; eyes shining, face aglow with gratitude, she dropped him a droll but graceful courtesy.

"You are too good!" she declared with spirit. "How can I thank you?"

"You might," he suggested, looking down into her face from his superior height, "give me a bit of a lift—just a couple of miles up the road. Though," he supplemented eagerly, "if you'd really prefer, I should be only too happy to drive the car home for you?"

"Two miles, did you say?"

He fancied something odd in her tone; besides, the question was superfluous. His eyes informed with puzzlement, he replied: "Why, yes—that much, more or less. I live—"

"Of course," she put in quickly, "I'll give you the lift—only too glad. But as for your taking me home at this hour, I can't hear of that."

"But—"

"Besides, what would people say?" she countered, obstinately. "Oh, no," she decided; and he felt that from this decision there would be no appeal; "I couldn't think of interfering with your . . . arrangements."

Her eyes held his for a single instant, instinct with mischief, gleaming with bewildering light from out a face schooled to gravity. Maitland experienced a sensation of having grasped after and missed a subtlety of allusion; his wits, keen as they were, recoiled, baffled by her finesse. And the more he divined that she was playing with him, as an experienced swordsman might play with an impertinent novice, the denser his confusion grew.

"But I have no arrangements—" he stammered.

"Don't!" she insisted—as much as to say that he was fabricating and she knew it! "We must hurry, you know, because . . . There, I've dropped my handkerchief! By the tree, there. Do you mind—?"

"Of course not." He set off swiftly toward the point indicated, but on reaching it cast about vainly for anything in the nature of a handkerchief. In the midst of which futile quest a change of tempo in the motor's impatient drumming surprised him.

Startled, he looked up. Too late; the girl was in the seat, the car in motion—already some yards from the point at which he had left it. Dismayed, he strode forward, raising his voice in perturbed expostulation.

[To Be Continued.]

The Heat that Doesn't go up the Flue

You receive intense, direct heat from every ounce of fuel burned—there are no damp chimneys or long pipes to waste the heat from a

PERFECTION Oil Heater

(Equipped with Smokeless Device)

Carry it from room to room. Turn the wick high or low—no bother—no smoke—no smell—automatic smokeless device prevents. Brass font holds 4 quarts, burns 9 hours. Beautifully finished in nickel or japan. Every heater warranted.

The Rayo Lamp gives a bright, steady light to read by—just what you want for the long evenings. Made of brass, nickel plated—latest improved central draft burner. Every lamp warranted.

If your dealer cannot supply the Perfection Oil Heater or Rayo Lamp write our nearest agency.

STANDARD OIL COMPANY
(Incorporated)

BAMBERGER'S

"THE ALWAYS BUSY STORE"

MARKET, HALSEY & BANK STS.

Close as Usual at 6 P. M. Friday. Open Saturday All Day and Evening.

New Jersey's Greatest Mail Order Organization.

We are justly proud of our mail order system. We feel that it is one of the strongest links in the chain of this great store's success. We want you to use it—test it thoroughly and allow us to demonstrate its many splendid advantages. The Bamberger mail order system is not the result of a day, but the culmination of years of painstaking effort. In fact, this branch of our business is so perfectly organized that you may shop as quickly by mail as in person. There are no delays—no errors—satisfaction is snugly packed with each parcel we send out. If you are not a patron (which is highly improbable) send in a trial order and you'll quickly realize the truth of the foregoing statements.

L. Bamberger & Co
NEWARK, N. J.

NEW LINES DINNER WARE
ATTRACTIVE DECORATIONS
CUT GLASS
METAL JARDINIERS

JOS. W. GAVETT.
318 W. Front St.

SAMPLE SHOES Always in Stock.
REPAIRING DONE RIGHT.
AMERICAN SHOE and REPAIRING CO.,
156 E. Front St., opp. Woodhull & Martin's.

New Jersey Central

In Effect October 4, 1908.

For New York—2.17, 2.37, 5.36, 6.02, 6.29, 6.57, 7.25, 7.28, 7.45, 7.47, 7.55, 8.00, 8.11, 8.30, 8.36, 8.44, 9.29, 9.59, 10.28, 10.55, a. m., 12.00, 12.19, 12.42, 1.09, 1.27, 2.27, 2.44, 3.09, 3.42, 4.12, 4.45, 5.53, 6.29, 6.45, 7.09, 7.37, 8.27, 9.27, 9.31, 10.17, 11.28 p. m. Sunday—2.17, 3.37, 5.35, 7.23, 7.58, 8.52, 9.24, 9.45, 10.32 a. m., 12.40, 1.09, 1.45, 2.10, 2.41, 3.09, 3.24, 4.29, 5.41, 6.35, 6.48, 8.13, 8.27, 8.35, 9.42, 10.28, 10.41 p. m.

For Newark—5.36, 6.29, 6.57, 7.05, 7.25, 7.28, 7.47, 8.11, 8.36, 8.44, 9.29, 9.59, 10.55 a. m.; 12.00, 12.42, 1.09, 1.27, 2.27, 2.44, 3.09, 3.42, 4.12, 4.45, 5.53, 6.29, 7.37, 8.27, 9.31 p. m. Sunday—7.23, 8.52, 9.24, 10.32, a. m.; 12.40, 1.45, 2.41, 3.24, 4.29, 5.41, 6.48, 8.13, 8.35, 9.42, 10.28, 10.41 p. m.

For Bethlehem, Allentown and Mauch Chunk—5.18, 9.55, a. m., 2.00, 5.23, p. m. Sundays— 5.45 a. m., 2.03, 7.05 p. m.

For Wilkesbarre and Scranton—5.18, 9.55 a. m., 2.00, 5.47 p. m. Sundays—5.45 a. m., 5.47 p. m.

For Long Branch and Asbury Park, etc.—3.37, 8.11, 10.55 a. m., (12.42 Saturdays only), 3.42, 4.45, 5.53, 8.27, 11.28 p. m. Sundays—8.52 a. m., 3.24, 8.13 p. m.

For Lakewood and Atlantic City—3.37, 9.29 a. m., (12.42, Saturdays only), 1.27, 2.44, (3.42 (8.27 Saturdays only) Lakewood only) p. m. Sundays—(7.58 Lakewood only), 9.45 a. m., 1.45 p. m.

For Philadelphia—7.13, 7.39, 8.45, 9.13, 10.43 a. m., 12.13, 12.42, 1.39, 2.14, 2.45, 5.14, 6.44, 8.50, 9.46 p. m., 1.15 night. Sunday—8.45, 9.53, 10.39, 10.43, 11.42 a. m., 12.42, 1.44, 2.45, 3.42, 4.55, 5.39, 6.44, 8.50, 9.46 p. m., 11.25, 1.15 night.

For Baltimore and Washington—8.45, 10.43 a. m., 12.42, 2.45, 6.44 p. m. Sundays—8.45, 10.43 a. m., 12.42, 2.45, 6.44 p. m.

*Change cars at Bound Brook.

W. G. BESLER, Vice Pres. & Gen. Mgr. W. C. HOPE, Gen. Pass. Agt.

Arrival and Departure of Mails

PLAINFIELD POSTOFFICE.
Office opens 7 a. m., closes 7 p. m.
On Saturdays close half hour later.

NEW YORK MAIL.
Arrive—7:00, 8:40, 11:30 a. m., 3:30, 5:05 5:30, 9 p. m., 12 midnight.
Close—7:30, 9:30 a. m., 1:00, 3:30, 6:00 7:45 p. m.

SOMERVILLE AND EASTON.
Arrive—8:40 a. m., 1:30, 3:15 and 7 p. m
Close—7:30 a. m., 1:45 and 4:30 p. m.

PHILADELPHIA—Direct.
Arrive—7:30, 8:40 and 11:30 a. m., 3:3[illegible] 7:00 p. m.
Close—7:15, 7:30, 9:30 a. m., 12:35, 3:3[illegible] 6:00, 7:15 p. m.

THROUGH FAST MAIL FOR EAST
Close—1:00 and 7:15 p. m

THROUGH FAST MAIL FOR WEST AND SOUTH
Close—12:35, 6:00, 7:15 p. m

PENNSYLVANIA, West of Easton
Close—12:35 p. m.

ELIZABETH—Direct.
Arrive—8:40 a. m., 2:30, 5:30 p. m
Close—7:30 a. m., 2:30, 6:00 p. m

NEWARK—Direct
Arrive—8:40 a. m., 2:30, 5:30 p. m., 12 midnight.
Close—7:15, 7:30 a. m., 1:00, 3:30 and 8:00

WATCHUNG, WARRENVILLE
Arrive—12:30 p. m.
Close—9:00 a. m.

WATCHUNG
Close—5:30 p. m.
Arrive—6:45 p. m.

SUNDAY MAILS
Office open from 9:30 to 10:30 a. m
Mail closes at 6:15 p. m.

E. H. BIRD, P. M.

Advertisements
—FOR—
New York Herald,
World, Times, Sun, Journal, Telegram, American, Brooklyn Eagle
—and—
Newark Evening News
Received at
The Daily Press
AT REGULAR OFFICE RATES.

WASHINGTON ROCK SPRING WATER

Bottlers of high-class soft drinks, Ginger Ale, Soda Water and Pure Spring Water, and Siphon Goods. Private families' and parties' patronage is solicited.

Henry Pedeflous,
TELEPHONE 670-R
Hotel Pedeflous, Plainfield

JOS. F. BURKE
Successor to Mrs. John Brown
General Contractor and Grader
Cesspools and Vaults Cleaned
Satisfaction Guaranteed.
Positively the only oderless Excavator in the City.
Estimates cheerfully given.
Leave orders at J. T. Vail's, North avenue., Phone 204
Postoffice Box 718.
For prices, address
FRANK BURKE, Manager.

Burke & VanFleet
MOVING VANS.
Furniture Trucking and Express.
2 Hudson Avenue, Plainfield, N. J.
All Orders Will Receive Prompt Attention. 'Phone 847-L. 10 9 1m

JOHN WINZENREID,
Furniture and Freight Express.
Moving Vans and Storage.
312 Lee Place. 'Phone 640-R.

HOAGLAND'S
Express—BAGGAGE and FURNITURE MOVING.
Office 205 Park Ave.
Tel. 823-W Home Tel. 648-L.

NOTICE.
If you are dissatisfied with your paper service call on or call up.
THE HUSTLER,
William H. Olmstead, 331 Watchung Avenue, near Fourth St.
668-J Either 'Phone 668-J

"THE OLD RELIABLE HOME FURNISHERS"
EST. 1860 COWPERTHWAIT & VAN HORN CO. INC. 1907
73 MARKET STREET, NEAR PLANE ST. NEWARK, N.J.
Note Name and No. "73" Before Entering Store
Storage? Use our Warehouse. Low rates.

Out of Work?
Sick?
Salary Reduced?

Never mind--if you owe US a balance on things you've bought here, just drop us a line, or call and tell us. We'll fix it so you needn't worry---we're the same generous, liberal store your parents and your grandparents before you have known since 1860.

And what we're doing now for old customers, we'll do for NEW ones whenever the emergency arises!

New Building Sale!
CARPETS AND RUGS!
All New Goods.
Mottled Axminsters, were $1.25 79c
Tap. Brussels, were 75c., yard 48c
Ex. Super Cotton Chain Ingrains, were 85c., yard 64c
(Made, Laid, Lined Free.)
$16. Tap. Rugs (9 x 10. 6) . . 9.48

HOMES FURNISHED LOWEST PRICES EASY CREDIT!

MATHUSHEK & SON PIANOS

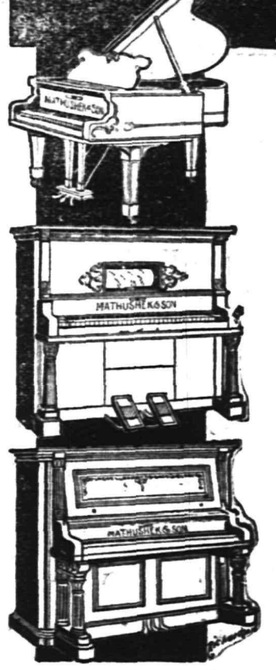

THE EUTERPE PLAYER-PIANO.
THE PIANO YOU CAN PLAY.

The Euterpe Player-Piano is a delightful combination of the best in Piano and Player construction. It is ideal in every detail and is particularly simple and easy to operate.

With this beautiful Player-Piano in your home you can play and hear anything that thought or wish may suggest, for with the aid of the perforated roll the whole realm of music is at your call.

In the purchase of this instrument should you not wish to pay cash, terms of payment to suit your convenience may be arranged.

If you have at present an instrument we will take it as part payment, making you a liberal allowance.

MATHUSHEK & SON PIANO CO.
310 W. Front St., Plainfield, N.J. 'Phone 910-J.

Cold Weather Necessities

We are now showing a large assortment of
STOVES and RANGES
All made at first-class factories and guaranteed as "A 1" Bakers and Working Stoves.

Also, we have a fine line of Oil Heaters, Oak and Cylinder Stoves, Barn and Small Pot Stoves, Coal Hods, Fire Shovels, Stove Boards, Pipe Elbows, Dampers, Ash Cans, etc, etc.

Gayle Hardware Co.,
General Hardware and Housefurnishings.
Tel. 398 Front St. and Park Ave.

WE ARE
NOT SHORT!!
CAN SUPPLY YOU WITH YOUR FULL REQUIREMENTS OF
MILK AND CREAM
THE RICHEST AND BEST KEEPING IN TOWN.
Plainfield Milk & Cream Co.
MARCHANT BROS.,
Tel. 840. 112 Watchung Ave.

IF YOU ARE LOOKING FOR
TRUNKS, SUIT CASES OR BAGS
CALL AT
O. M. DUNHAM'S, 129 Park Ave
TRUNK STRAPS—ALL SIZES.

TRY A PRESS WANT AD.

You Know What it Costs

to make the wherewithal to live—what expenditures of judgment, effort and caution. Wouldn't you like to arrange so that your family will receive the continued benefit of all this after you are gone, protecting them at the same time against their own inexperience? The New Monthly Income Policy of The Prudential will do it.

MORE LIFE INSURANCE FOR LESS MONEY

The Prudential

The splendid facilities of our modern equipment are extended to any one considering a change in their banking arrangements.

To those having no bank account in town, we commend our institution for consideration.

3% interest is paid on accounts subject to check, and 4% on accounts in our Special Department.

THE PLAINFIELD TRUST COMPANY

Assets $2,250,000

NEW JERSEY FISH AND GAME CHART FOR 1908.

NORTHERN SECTION.

The Counties in the Northern Section are: Passaic, Sussex, Morris, Warren, Essex, Hunterdon, Somerset, Hudson, Union and Bergen. (Dates are inclusive.)

Black—Open Season. White—Closed Season.

SOUTHERN SECTION.

The Counties in the Southern Section are: Middlesex, Monmouth, Mercer, Burlington, Ocean, Atlantic, Camden, Gloucester, Salem, Cumberland and Cape May.

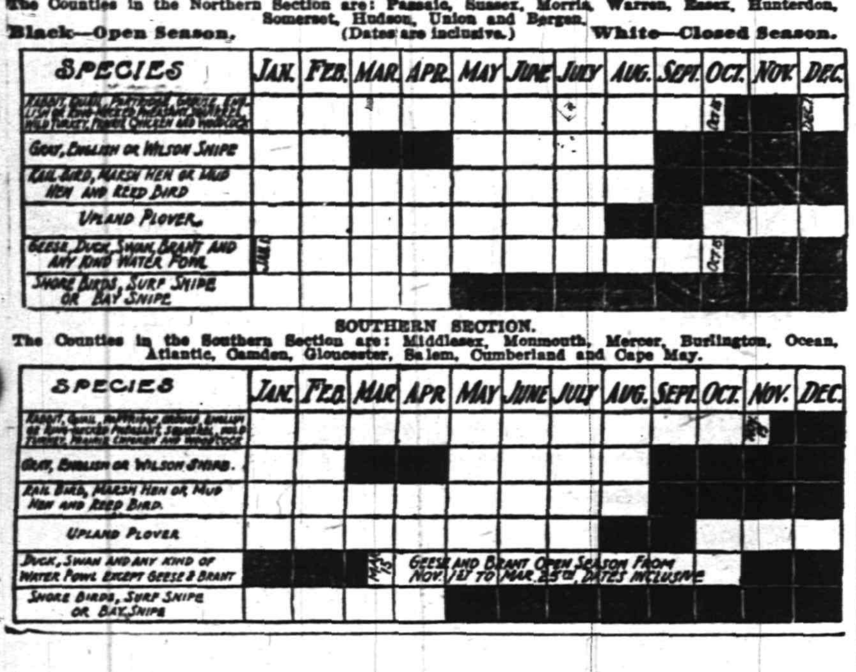

EDISON AMBEROL RECORDS

sing twice as long as Edison Standard Records.

Four minutes, the singing time of Amberols, is long enough to give all the song and all the chorus—not a verse or two, but all.

Come in and Hear Them.

HARRY K. LISTER, 161 North Ave.

20 H. P. 4 Cylinder, with Magneto $875, Roadster $825
F. O. B. Plainfield

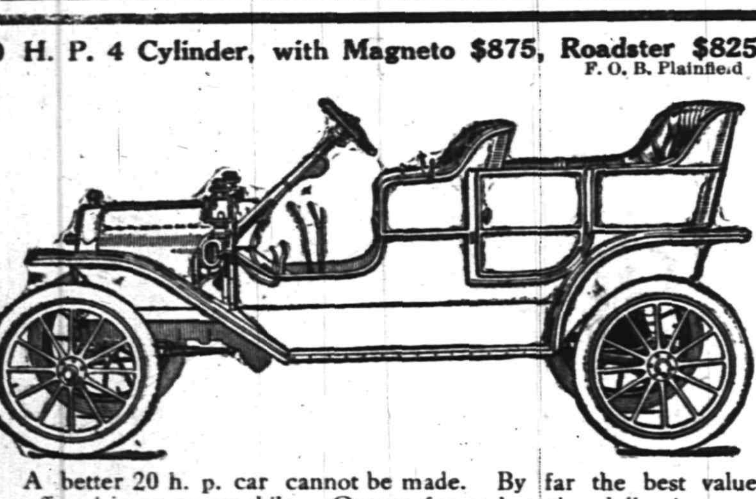

A better 20 h. p. car cannot be made. By far the best value ever offered in an automobile. Orders for early spring deliveries now being booked. Send for catalog.

Ford Sales Co., 413 Park Av. 'Phone 991-J

AT HIGHLAND PARK

Ideal small modern home for sale in excellent location; near trolley and depot. Just completed. Has seven rooms, all improvements. Price **$3,250.** Terms **$500.** down and only **$25.00** per month

ELSTON M. FRENCH,
171 NORTH AVENUE, PLAINFIELD, N. J.,
141 BROADWAY, NEW YORK CITY.

Football and General Sports

LOCAL BOWLERS PLAN A FRATERNAL LEAGUE.

The interest which the head pin tourney at Campbell's alley has created in bowling hereabouts has revived talk of the formation of a local fraternal bowling league, to include teams from lodges and clubs of Plainfield and vicinity. The Plainfield Bicycle Club has two teams which it wishes to enter while assurance has been made that Miantonomo Tribe, I. O. R. M., and Westfield Camp of Woodmen, will each have a team to take part. It is thought that little difficulty will be experienced in procuring entries from the lodge of Elks, Watchung Council, K. of C. and the Mono A. C., inasmuch as these organizations have a number of bowlers included in their membership.

A meeting, to which all lodges and clubs are asked to have a representative, will be held at Campbell's alleys Monday night, when an organization will probably be effected.

SOME PEOPLE ARE SATISFIED

with a secret hiding place for valuables, others take a large amount of risk.

You avoid all concern and danger by renting a box in our safe deposit vault.

Private boxes from $5.00 per year upward.

Our storage vaults for large and bulky articles.

CITY NATIONAL BANK

BASKETBALL.

The girls' basketball team of the North Plainfield High School, of which Miss Ida Englehart is the captain, will play the girls' team from the Plainfield High School, on Friday afternoon.

GOOD SCORES MADE BY UNATTACHED BOWLERS.

A squad of unattached bowlers rolled in the head pin tourney at Campbell's alleys, last night, during which "Orrie" Dodge made the second highest score in the competition. He had his shooting eye with him and hit the timber for a mark of 103.

Harry Gilmore, who did some great work on the alleys last season, rapped out a 99 score last night, and there were several other good chalk-ups. The scores were as follows: Dodge 103, Gilmore 99, Pope 84, Wagner 64, Menzenbach 60, McInerney 53, Egan 45.

Armrights to Meet Raritans.

After the Raritan bowlers take part in the head pin tourney at Campbell's alleys tonight they will roll the Armrights of this city a five man match game. The Armrights will line up as follows: Kiely, Nash, Radin, Skelly and Britton.

LANG LOSES IN HIS LATEST APPEAL FOR LIFE

Unless counsel shall make another appeal in the long fight to save his life, Frederick Lang, the Middlesex county murderer, will have to hang, the last man in New Jersey to pay the death penalty on the gallows, almost a year after the new electrocution law went into effect. An opinion handed down by Justice Parker in the Supreme Court at Trenton yesterday, confirms the order under which Lang was adjudged sane. This order was the result of a hearing before Judge Booraem in which Lang's counsel tried to save his life by declaring him a lunatic.

The bulk of the testimony taken at the hearing was to the effect that Lang was sane, although in some respects he might be termed an eccentric. Lang was convicted more than two years ago of the murder of his niece, the latter having spurned him. He was sentenced to be hanged, but counsel secured numerous stays.

Justice Parker discusses Lang's case at considerable length, and concludes that he must hang because the common law rule provides that to prevent execution of such sentences the insanity must be of such character as to render the prisoner incapable of understanding the nature of the proceedings against him.

PERSONAL.

Mrs. J. Bird and Miss Margaret Bird have removed to 27 Summit avenue.

Frederick G. Sherman, of Woodland avenue, is visiting his brother at Aurora, Ill.

Miss Stella Smithson, of Newark, who has been visiting friends here, has returned home.

Councilman Herbert Buxton, of West Front street, is at Winnepeg, Manitoba, on business.

Dr. Lawrence Doyle, formerly of this city, is seriously ill with pneumonia at his home in Hamilton street, Bound Brook.

Mr. and Mrs. George E. Schroppe, of Spooner avenue, are the parents of a young son who came to their home yesterday morning. Mrs. Schroppe was formerly Miss Elizabeth Hickey.

Charles Hayes, of New York, who has been undergoing treatment at Muhlenberg Hospital for the past five weeks, was discharged yesterday and returned to the home of his sister, Mrs. Alexander Martin, of East Sixth street. His condition at the present time is very good.

Chatauqua Announcement.

Owing to the fire which destroyed the Colonnade building at Chatauqua, N. Y., on October 19, the November number of the Chautauqua Magazine will be ten days or possibly two weeks late. No books and no magazines except the November number were damaged at all. The November number was a total loss; but a reprint is being made in Buffalo and the delay will not be greater than we have indicated. There will be interest here in the announcement by reason of the fact that Miss Kate Kimball, formerly of Plainfield, is connected with the work, and Miss Grant, also of this city, whose kindergarten was fitted up in the burned building, was one of the heavy losers by the fire.

Tea and Sale at Holy Cross.

The Entertainment Chapter of the Women's Guild of the Church of the Holy Cross, will hold a tea at the parish house, on Mercer avenue, tomorrow afternoon grom 3 to 6 o'clock. A silver offering will be received at the door. In addition there will be a sale of aprons, home-made cake and candy.

The Daughters of Liberty will hold a leap year party at the home of Mrs. Rittenhouse, on New street, on Thursday night.

—Daily Press want ads. pay.

FRELINGHUYSEN WON BY MAJORITY OF 677

The official returns from Somerset county show that State Senator Joseph S. Frelinghuysen received a total majority of 677 over his opponent, Col. Nelson Y. Dungan. Mr. Frelinghuysen's vote in the county was 4,516, while Mr. Dungan received 3,839. While North Plainfield did not give Mr. Frelinghuysen the vote that other candidates on the Republican ticket received, the majority there was an important factor in the election of the Senator.

Assemblyman W. W. Smalley received a majority of 1,475 over his Democratic opponent, Mr. Garretson, his total vote, being 4,902, while that of Mr. Garretson's was 3,427. The results in many of the districts of Somerset county were a great surprise, especially to Democrats, for in years past certain districts have always given a Democratic majority, while this year the Republican ticket received a good sizen majority.

JOSEPH O'MARA MAKES INITIAL BOW IN AMERICA.

Joseph O'Mara, the famous Irish tenor, made his initial bow to an American audience at the Walnut Street theatre, Philadelphia, last night in Patrick Bidwell's comedy, "Peggy Machree." The theatre was filled with the representative Irish people of Philadelphia, Mayor Reyburn, Senator T. Murphy, Senator McNichol, James B. Sheehan, T. M. Daly, James O'Sullivan and many others, prominent in the business and social life of the city, occupying boxes. The audience was not only the largest ever assembled in a Philadelphia theatre, but it was likewise one of the most fashionable. The Philadelphia critics are golden in their praise of Mr. O'Hara's work, and the press is united in stamping the performance as a distinct artistic success.

"Peggy Machree" is a pure Irish comedy with music, and the several songs rendered by Mr. O'Hara brought out a storm of applause. Messrs. Brocks and Dingwall, who are managing Mr. O'Hara's tour, have provided him with a supporting cast of fifty players, besides a magnificent scenic production. It will be seen in Plainfield in a short time.

CATS GERM BEARERS.

Bayonne Health Board to be Asked to License Them.

Health Commissioner Edward S. Benson at the next meeting of the Bayonne Board of Health will offer an ordinance making it necessary for owners of cats to take out licenses at the rate of $1 a year each cat and for the extermination of all unlicensed felines. He contends that cats carry contagious diseases from home to home. He said last night:

"Suppose there is a case of diphtheria in a house in which a cat is harbored. The cat goes for a nocturnal walk and meets the cat of another house. As sure as fate the germs are transmitted from one cat to the other. In this way I believe many cases of contagious disease are carried from one home to another."

Bankers Must Go to Prison.

The United States Supreme Court in Washington has affirmed the decisions of the New Jersey courts, which sentenced A. C. Twining, president, and David C. Cornell, treasurer, of the defunct Monmouth Trust and Safe Deposit Company to six and three years imprisonment, respectively, for fraudulently using $30,000 of the funds of the institution. Twining and Cornell used the money to purchase stock in the old First National Bank, and are charged with concealing the transaction from the bank examiners.

To Probe Woman's Death.

An investigation is being made at Elizabeth into the death of Mrs. Felicia Opincke, 29 years old, who died Saturday at the General Hospital. The county physician has ordered Morguekeeper John S. Stiner to hold the body, and there are rumors of an arrest to be made soon. The woman, it is reported, died as the result of a criminal operation. She is survived by a husband and one child.

In the City Court.

Alexander Newland was found last night at Watchung avenue and Franklin place in a drunk and disorderly condition, and when arraigned in the city court this morning Judge Runyon suspended sentence. The same disposition was made of Matthew Owens, who was arrested on Clinton avenue last night by Patrolman Saunders.

David Smith Was Contractor.

The Jackson building on West Front street, which has just been sold to Fred Endress, was consrtucted by David Smith, who is now superintendent of Duke's Farm at Raritan, and not by the late Isaac Pangborn, as reported by another newspaper.

Adjourned Hearing One Week.

Herman Semer, better known as "Buck," appeared in the city court, this morning to answer a charge of assault preferred by Rafaelo Tozzi, the Grant avenue barber. The case was adjourned for one week owing to the absence of material witnesses.

—Use Press want ads. They pay.

FOR WEEK COMMENCING MONDAY. NOV. 9, 1908

85 "S&H" STAMPS FREE 85

With 1 lb of Our Freshly-Roasted Coffee at 25c and 1 lb of Our New-Crop Tea, any kind at 50c

EXTRA S & H STAMPS

100 with 1 lb TEA	.70	45 with 1 lb COFFEE	.38
75 with 1 lb TEA	.60	40 with 1 lb COFFEE	.35
60 with 1 lb TEA	.50	35 with 1 lb COFFEE	.30
40 with 1 lb TEA	.40	25 with 1 lb COFFEE	.25
30 with 1 lb TEA	.35	10 with 1 lb COFFEE	.20
10 with 1 can Iona Peas	.10	10 with 1 can Old Dutch Cleanser	.10
10 with ½ lb can A&P Cocoa	.20	10 with 1 can Trumilk	.10
10 with 1 bottle Ammonia	.10	10 with 2 pkgs Grape Nuts	.25
10 with 2 pkgs Grandmother's Oats, each	.10	10 with 1 pkg Macaroni or Spaghetti	.10
10 with 1 8-oz. bottle Queen Olives	.15	10 with 1 can Sultana Tomatoes	.10

REDUCTION SALE OF LAUNDRY GOODS

A & P Laundry Soap, 8 cakes 25c
Regular Price 7 for 25c
There is no better Soap for washing purposes on the market

Laundry Starch, reg. price 5 lbs for 25c; 6 lbs	.25	A&P or X-Ray Stove Polish, reg. price 15c; 3 boxes	.10
Washing Soda, reg. price 3 for 5c, a lb	.1	Pearline or 1776 Washing Powder, 2 pkgs, reg. price 6c.	.5
Chloride of Lime, reg. price 8c, a can	.6	Soapine, reg. price 10c, 2 packages	.7
Potash or Lye, reg. price 8c, a can	.6	Porcela, reg. price 10c, a package	.6
Clothes Pins, reg. price 10c, 100 for	.7	Radax, reg. price 5c, 10c & 15c	3c, 5c & .7
Brooms	25c and 30c		

A&P Washing Powder 4 lb pkg. 14c
Regular Price 16c
It is a perfect Washing Compound. Can be used in etiher hot or cold water. One tablespoon to a pail of water. No better Washing Powder made.

THE GREAT ATLANTIC AND PACIFIC TEA CO.

137-139 W. Front Street, Plainfield, N. J.,
300 Stores in the United States.

1909 E.--M.--F. "30"

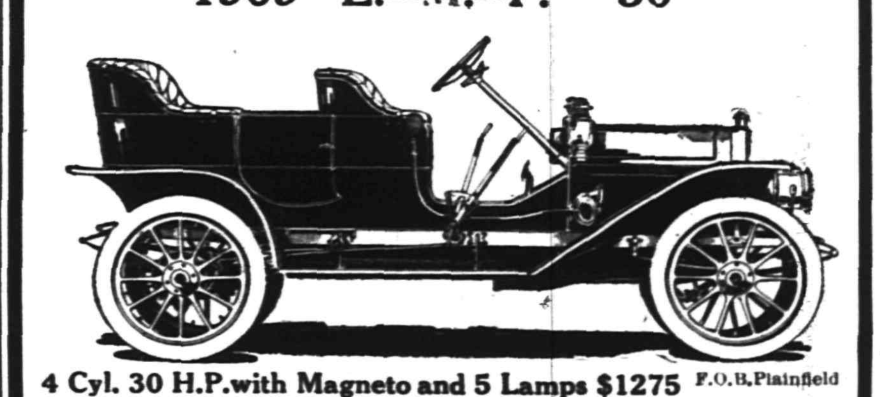

4 Cyl. 30 H.P. with Magneto and 5 Lamps $1275 F.O.B. Plainfield

No matter what price you pay you cannot get a better 30 h p. 4cylinder car. Our entire allotment for 1909 will undoubtedly be sold before spring. Send for catalog.

A. C. Thompson Auto Co. 413 Park Av. Tel. 991-J.

THAT SUIT IS HERE

We can show you a variety of patterns to select from at reasonable prices. Call in. No trouble to show goods.

SEE OUR MADE TO ORDER LINE
HATS, SHIRTS, SOCKS, TIES, CAPS, and SWEATERS.

Werner's Clothing House
206 WEST FRONT STREET

Bonn's
148 West Front St.

Beautiful Hats at $7.50 each

Reduced From $10, $11.50 and $12.75

Desirable shapes, mostly large; all made and trimmed with the choicest materials, various colors. Plenty to choose from.

ROADSTERS' CALENDAR.

Sun rises at 6:41 a. m.
Sun sets at 4:48 p. m.
Lanterns must be lighted 5:48 p. m.

THE DAILY PRESS.

WEATHER INDICATIONS.

Rain and cooler tonight and Thursday. Maximum, 55; minimum, 38.

Established May 10, 1887. PLAINFIELD, NEW JERSEY, WEDNESDAY, NOV. 11, 1908. Two Cents a Copy—$5 a Year.

DISCUSSED HOME NEEDS

Clergymen Confer With Alms Committee as to New Rules at Institution.

MAYOR FISK ALSO PRESENT.

Dr. Chambliss and Dr. McCrea Respond to Invitation to Talk Over Care of Aged Inmates.

For the purpose of getting suggestions that will help them in revising the rules which govern the Industrial Home, and perhaps making new ones, the members of the Councilmanic Alms Committee invited the ministers of the city to meet with them in the office of Mayor C. J. Fisk last night, and discuss the matter. Although the invitation to the clergy was general, Rev. Dr. J. A. Chambliss, of the First Baptist church, and Rev. Dr. A. C. McCrea, of the First Baptist church, were the only two that responded. The Alms Committee comprises Charles C. Randolph, chairman; H. B. Suydam and Duncan W. Taylor, all of whom were present as were also Overseer-of-the-Poor Alexander Ayers and Mayor C. J. Fisk, who remained only a short time after expressing his pleasure over the presence of the divines.

Although Dr. Chambliss and Dr. McCrea had some previous knowledge concerning the Industrial Home, they were further acquainted with the conduct of the Home and were given an invitation to visit the place at any time and examine into the conditions there. By way of suggestion, Dr. McCrea proposed that all of the Young People's Societies of the city undertake to visit the Home from time to time and conduct song services. He believed that this would give the young people a definite work and at the same time interest them in this branch of the city endeavor, that of caring for the unfortunate. Both Dr. Chambliss and Dr. McCrea offered their services to the Home in case of sickness, or to speak there, when requested or to conduct funerals or in fact perform any kind of service that might properly come in their line of work.

Dr. McCrea informed the committee that he had frequently visited the Home and had met the inmates. In his opinion they are given proper food in abundance, the Home is well heated and ventilated, thoroughly sanitary and that the old folks are made as comfortable as possible. He had kind works for Superintendent and Mrs. Arthur Wolverton, who he believed are doing all in their power to conduct the Home as it should be, and spoke of the apparently well-kept rooms and grounds.

The Alms Committe appreciated the interest shown by the clergy and no doubt their suggestions will be incorporated in the revised set of rules. It is the intention of the committee to ask the Common Council to approve them early in the new year. These rules will be intended to cover conditions that have arisen this year and once adopted they will be strictly enforced. No harsh treatment of any kind will be tolerated at the Home, but at the same time the committee will insist that the rules be observed.

WAR OVER JAIL WARDEN.

Sheriff Quackenboss Contests Appointment of Rogers.

William H. Quackenboss was sworn in as Sheriff of Middlesex yesterday noon. He gave a bond for $20,000, with the following bondsmen: W. Parker Runyon, of Perth Amboy; Daniel W. Clayton, deputy surrogate; Patrick M. Welsh, city treasurer; Otto O. Stillman, T. Harry Riddle, Charles A. McCormick and former Sheriff George J. Litterest. Mr. Quackenboss dined his bondsmen and a number of county officials and Democratic leaders yesterday afternoon.

Sheriff Quackenboss filed a petition with Judge Booraem asking him to fix compensation for a warden to be appointed by him. The Freeholders named Charles Rogers as warden Monday, but the Sheriff holds that their action is illegal; that he has the power to name his own assistants if he is to be responsible for the safe keeping of the prisoners. The court set the petition down for a hearing on November 24.

Holy Cross vs. Rahway.

The Holy Cross Club football eleven will play the Rahway High School aggregation on the Cricket Field, Saturday afternoon. The church boys are weakened in their lineup by the illness of two members of the eleven and the absence of two others who will be out of town on that day. It is up to the sub-members of the team to make good and they say they will.

—Advertise in The Daily Press.

—R. & G. $1.00 corsets 69c. Levy's. ***

NEW PASTOR AT THE CHRISTIAN CHURCH

Rev. William P. Squires, of New London, Conn., is now the new pastor in charge of the Christian church on Grove street, having been sent here by the general board of the denomination in Cincinnati. For the past sixteen months he has been supplying the pulpits of another denomination at Salem and Colchester, Conn. He has been in the ministry for twenty-five years and has been successful.

Mr. Squires is accompanied by his wife, a co-worker of much ability. She is a graduate of the New England Conservatory of Music and for five years was the teacher of vocal music in Washburn College, Topeka, Kansas. She has a voice of rare quality and her singing is a valuable acquisition to the preaching of her husband. At present Mr. and Mrs. Squires are stopping at Mrs. George Whitlocks on West Front street, but they have leased rooms at 516 Arlington avenue, where they will move in a few days. Mr. Squires has taken up the work at the church and is now engaged in re-organizing the various societies preparatory to the winter work.

REPORT OF EXCISE PROBERS NOT YET READY

Governor Fort, in reply to a reporter's questions, stated yesterday that he knew nothing of the report of the State Excise Commission. He is engaged in the preparation of his second annual message to the Legislature, and it is pretty certain that he won't finish that voluminous communication until he gets the results of the probe into excise conditions as the commissioners he appointed weigh them.

"I haven't seen the report and I don't know what it contains," said the Governor. "I guess you know more about it than I do. I don't want to know. I want the commissioners to feel absolutely free and would not have them consult me about any part of the report. When they have the complete report ready, why, then I'll go over it and approve—approve what I approve and disapprove what I disapprove in it."

There was a good deal of talk about the forthcoming report in the State House yesterday. It's certain that the commissioners will not agree upon the unanimous report. The report will be filed next month with the objections attached.

ST. PETER'S CHURCH FAIR HAS PROMISING START.

The bazaar at St. Peter's Lutheran church was inaugurated yesterday afternoon and will continue through today and tomorrow, both afternoon and night. The booths contain many pretty things and those attending yesterday found much to enjoy in the hospitality afforded by the members of the Ladies' Aid and Young People's Societies who have the fair in charge.

The rooms are nicely decorated for the occasion and the booths have an inviting appearance. Among the women in charge are Mrs. Pauline Smith, Mrs. John Koch, Mrs. John Duerschner and Mrs. Speigel.

"TRAIN LATE, SIR."

Schooner Blocked Newark Bay Draw and Excuse Was Good.

A schooner jammed in a drawbridge was the cause of several hundred New Jersey commuters, many of them from Plainfield, having to report "train late" when they arrived at their offices in New York this morning.

In passing through the draw of the Newark Bay bridge, the vessel was swung around by the tide so that it effectually prevented the closing of the bridge, and for an hour the trains piled up behind each other while their passengers fumed.

Enjoy a Social Session.

The Men's Club of the Crescent Avenue Presbyterian church held a social session last night at the Hartridge School auditorium, where the men spent the evening bowling and playing pool and billards. Later refreshments were served. Lindsey Best as president of the club, was in charge of the program for the affair.

Funeral of Tomoso Barbariso.

The funeral of Tomoso Barbariso was held in St. Mary's church this morning, Rev. Father Schillo officiating. Interment was in St. Mary's cemetery. He was forty-five years old and died at his home on West Third street Sunday.

—9 days more of Levy's mill and factory sale. Hemstitched handkerchiefs 1c; sheets 39c; 10c outing flannel 6¾c. ***

ANNUAL RECEPTION TO REV. AND MRS. FINN

The congregation of the Park Avenue Baptist church tendered the annual reception to Rev. and Mrs. A. E. Finn, last night. Fully 200 members and visiting friends were in attendance.

The affair was held under the auspices of the Ladies' Aid Society of the church. The parlors were beautifully decorated in red and green. Flowers and ferns were in abundance and an orchestra of ten pieces played excellent music throughout the evening.

These annual social gatherings afford the best opportunity for the members of the church to become acquainted with each other and help to stimulate the feeling of good fellowship, as well as bring them in closer social touch with the pastor. Last night's reception was one of the most successful both in attendance and interest.

Refreshments of ice cream, cake and coffee were served by the young men of the church as waiters, who deprived the girls of their customary duty.

Those acting in this capacity were Charles Van Winkle, James Sutton, Martin Stutsman, Augustus Nash, Harry C. Runyon, Nelson Van Winkle, Fred Goodwin, Jasper Simms, Herbert Henry, Harry Johnston, Joseph Hawkins, Charles Hellner and Henry Meeker.

Mrs. James Pray was in charge of the refreshments and was ably assisted by Mrs. Wheaton Lowrey and Mrs. John Clarke.

The decorations were arranged under the direction of Mr. and Mrs. Charles Van Winkle. George W. V. Moy was in charge of the musical program.

FORTY DAY STRAIGHT FOR FLOURISHING RAZOR.

Edward Peterson and Edward Scott, two colored boys, appeared in the city court, this morning, as complainants against Charles Williams, also colored, who they charged with chasing them with a razor, last night. They solemnly vowed that if they hadn't run like greased lightning they would have been carved to ribbons as their pursuer meant business. Their yells attracted the attention of Patrolman McNamara who grabbed Williams at Third and Liberty streets.

The prisoner admitted that he had chased the boys from Third street and Central avenue but said he was drunk at the time and didn't mean any harm when he pulled the razor. Judge Runyon gave him forty days straight as combination punishment for frightening Peterson and Scott and for carrying the weapon.

TROLLEY CAR KILLS HORSE IN COLLISION.

William Bragg, of Dunellen, lost a horse last night about 7 o'clock in a collision with a trolley car at that place. The dense fog hid the approaching car from his view, though he looked in the direction from whence it came just before turning across the track at the alleyway leading to his barn off of North avenue. He was driving a team hitched to a wagon at the time.

Mr. Bragg himself escaped injury except for a few bruises, although the wagon was partially wrecked, he having been thrown from his seat and alighting in a spot out of danger. Both horses were bowled over but only the one sustained serious injury. Its hip was broken and it died in half an hour.

Fanwood Favors Sewer Plan.

Fanwood Township has signified its willingness and desire to join in the proposed trunk line sewer. Councilman F. E. Mygatt, who is chairman of the joint sewer commission, has received a letter from Edward Hand, clerk of the township, notifying him to that effect, and the township will probably be represented at the next meeting. A peculiar condition confronts the governing body of New Brunswick relative to the sewer project. At the recent election there was an almost complete change in the Board of Alderman and those now in office do not want to take any action now that will be binding on the incoming officials.

Tea and Sale November 18.

The tea and sale under the auspices of the Entertainment Chapter of the Women's Guild of the Church of the Holy Cross, will be held at the parish house, Wednesday afternoon, November 18, from 3 to 6 o'clock, and not this afternoon, as announced.

"Uncle Joe" in the South.

State Senator Joseph Sherman Frelinghuysen is spending a couple of weeks in the South, recuperating from the strenuous duties of a hard campaign.

SCHWARTZ WAS HIGH MAN

Elizabeth Journalist Led Republican Ticket in Union County's Vote.

CANVASS GIVES HIM 15,711.

Nearest Competitor was Assembly Candidate Pierce—Fowler Got 15,405 in the District.

Augustus W. Schwartz, an Elizabeth newspaper man, as a candidate for Assembly on the Republican ticket, was high man according to the election results in Union county as announced officially yesterday afternoon by the board of elections. Schwartz received 15,711 votes and his nearest competitor for such honors was his colleague for the assembly, Carlton B. Pierce, of Cranford, who got 15,571 votes.

Here are the officials returns: State Senator, Ackerman, R., 15,367; Hyer, D., 9,472; Cosgrove, S., 846; Sayre, P., 116; Morton, I. P., 247. Assemly—Kirstein, R., 15,357; Pierce, R., 15,571; Schwartz, R., 15,711; Brower D., 9,056; Kiernan, D., 9,037; Rieke, D., 9,095; Zeitelhack, S., 857; Walker, S., 864; Evans, S., 844; King, P., 119; Given, P., 112; Massett, P., 113; Roosa, I., 259; Anderson, I., 254; Larrison, I., 237. Sheriff—Kirkland, R., 14,725; Martine, D., 10,126; Theimer, S., 818; Brookfield, P., 131; Finkel, I., 231. Coroner—Degenring, R., 15,498; Wagner, D., 9,243; Kauffman, S., 878; Myles, P., 129.

The board's official figures show that Congressman Fowler received a total of 15,405, in the county, while Barber, his Democratic opponent, was given 9,311 votes. Stokes, the Socialist candidate received 886 votes and VanCise, the Prohibition candidate 135. The total vote polled for Congress was 26,671 and there were 284 rejected ballots.

The total number of votes cast in the county were 26,671 and there were 284 rejected ballots. The county board will not complete the entire canvass before Saturday. Today they are working on the presidential electors returns and the figures show there are at least 10,000 checks to be made in this feature of the canvass alone.

"ELECTION RESULTS" REV. WESTFALL'S THEME.

"Election and Its Results" was the subject of the discourse by Rev. L. Judson Westfall, at the opening service in the special series at Faith chapel last night. His chief thought expressed was that it is the duty of everyone to see that his election to the Kingdom of God is made sure, basing his remarks chiefly on Scriptural texts. He drew attention to the Scripture words, "Many are called, but few are chosen," and urged that everyone make sure that they are among those chosen for the better life to come.

Mr. Westfall is a magnetic speaker and impresses all with his deep conviction and ability to present the Bible truths in a way that one cannot forget. He will preach at the chapel every night this week, except Saturday.

MAGICIAN ENTERTAINS AT MEN'S CLUB AFFAIR.

Frank Ducrol, a magician from New York, entertained the members of the Men's Club of the Congregational church, last night, with a clever exhibition of his work. This is the second or third time he has appeared before the club and he never fails to entertain. After the program refreshments were served by a committee under the direction of Dr. Frank T. Clawson and Dr. H. V. Hubbard.

During a short business meeting of the club it was practically decided that the organization take charge of one of the Sunday night services in December and omit the club meeting for that month. If this is done a speaker of prominence will be engaged for the service.

Fun at the Bijou.

Pictures with plenty of action and fun are to be shown on the screen this afternoon and tonight at the Bijou. "Two Mischevious Boys" is the title of the feature film. A new song, "The Little Old Red School House," is also on the bill.

J. F. Buckle One of the Speakers.

Former Mayor James F. Buckle, of this city, was one of the speakers at a jollification of the Downtown Republican Club, of Elizabeth, last night. About 400 Republicans were present to enjoy the feast of good things provided.

—The White Label canned goods are used everywhere and always give satisfaction. Neuman Brothers sell them in Plainfield. Try White Label sifted sugar peas, Maine corn or small lima beans.

FOWLER AND CAREY AT MEN'S CLUB BANQUET

The committee on arrangements for the banquet to be given by the Men's Club of the First Presbyterian church, tomorrow night, consider that they have made a "ten strike" in the selection of speakers for the occasion. Through the influence of City Clerk James T. MacMurray, the committee has been able to get Congressman Charles Newell Fowler and Judge Robert Carey, of the Circuit Court, Jersey City, to make the addresses.

Congressman Fowler is probably one of the most conspicuous men in public life in this part of the country, and his presence here at this time, closely following election, will be of unusual interest. Judge Carey is also well known here. He is one of the strong champions of the New Idea party, and a man of considerable oratorical ability. These two speakers will be able to entertain the men with live topics of the day.

In view of the presence of two such noted speakers, the club has extended a general invitation to all Men's Clubs in the city to attend after the banquet, it being impossible to provide for them before. The dinner is called promptly for 7 o'clock, and the speech-making will begin immediately at its conclusion.

SIMPLE FUNERAL SERVICE OVER FRANK ALLEN POPE.

The funeral of Frank Allen Pope, son of the late Elias R. Pope, whose death occurred suddenly in the Hotel Empire, New York, Saturday, was held at his late home on Park avenue, yesterday afternoon. The service was extremely simple and was in charge of Rev. Edwin Shaw, pastor of the Seventh-Day Baptist church.

In the course of his remarks the clergyman took occasion to dwell upon the uncertainties of existence, emphasizing the fact that "in the midst of life we are in death." During the service two selections were sung by Judge William N. Runyon, "Crossing the Bar" and "One Sweetly Solemn Thought." There were numerous floral tributes.

Burial was made in Hillside cemetery, the following acting as pall bearers: Charles H. Lyman, J. A. Smith, Adam Blair, E. H. Ryder, H. W. Marshall and Dr. W. W. Williams, the last named of Asbury Park.

ST. MARY'S CHURCH FAIR TO CONCLUDE TONIGHT.

The St. Mary's church fair which has been in progress in the Parochial School, Sixth and Liberty streets, since last Thursday, will close tonight with the Women's Auxiliary of the A. O. H. in charge. There has been much rivalry between the various orders of the church, each having a night set apart especially for them.

Besides the A. O. H. booth there are those of the T. A. B. and the K. of C. A number of contests will be decided tonight and many valuable articles yet remain to be disposed of.

Housewife Has Close Call.

The crack of a rifle startled Mrs. Walter Randall, of Brook avenue, North Plainfield, while at her household work yesterday. The bullet crashed through a window, hissed in her ear and buried itself in the wall beyond. But a second shot did more than frighten, it filled her with consternation, and she rushed from the house calling for help. The police responded hurriedly but were unable to locate the handler of the gun. Presumably it was a small boy with a rifle, as the bullets embedded in the walls were of 22 calibre.

Borough's New Street Signs.

The borough will soon have all of its streets marked by bright new signs. Two hundred of them have been received by the authorities and the work of placing them in position is to commence at once. Some of the old signs which marked certain streets before their names were changed are still up and have been annoying as well as mystifying to persons unfamiliar with the thoroughfares.

The Daily Press Only Medium.

A golf cape lost out of an automobile yesterday was found by Mrs. B. S. Braider, of Manning avenue who returned it to The Daily Press this morning, where the owner, Mrs Otto Arens, of Randolph road, recovered it through an advertisement placed in The Daily Press.

James Saverd's Funeral.

The funeral of James T. Saverd will be held tomorrow morning at 8 o'clock at the residence of his father in South Plainfield and at 9 o'clock in St. Mary's church, this city. Interment will be in St. Mary's cemetery.

—Daily Press want ads. pay.

CHARLES H. HAND BUYS FORMER POWERS' PROPERTY

Activity in local real estate circles still continues and another important deal was announced today. It states the sale of the property on South avenue above Berckman street, generally known as the Powers' place and on which is located the coal yards of John E. Keely. The place was bought from Harry Coward by Charles H. Hand, the well known realty operator. The consideration has not been named.

The premises have a frontage of 348 feet on South avenue and extends back to the New Jersey Central tracks. Beside the coal sheds a large barn and small frame office, it is encumbered by a large house. It is the intention of Mr. Hand to remodel this structure and also to erect several houses on the vacant ground, one of which will be commenced next week. All will be of modern construction with all improvements. Mr. Keely will continue to operate the coal business as heretofore.

The deal will mean a boom for realty activity in the Netherwood district and it is probable that several others will follow closely.

TEACHERS AND PARENTS IN HELPFUL DISCUSSION

A largely attended and helpful meeting of the Parent-Teachers' Association of the Franklin School, was held in the assembly room of that school, last night, Mrs. Stephen H. Voorhees, the president, being in the chair. The meeting was devoted to a general discussion of three important topics—one session for the Franklin School, better toilet facilities and the establishment of public playgrounds with an attendant in charge.

In the discussion of these topics, Mrs. G. Stuart Simons made several excellent suggestions, which are to be embodied in a general report to be presented to the school authorities for further consideration.

The suggestions met with the general approval of those present and the president appointed three committees to take up the several questions and the one-session idea, and to suggest the best way of their accomplishment. In this way the association hopes to co-operate with the school authorities to bring about certain minor changes that will prove of great benefit to the children.

At the conclusion of the meeting there was a social hour, during which refreshments were served. The meeting adjourned subject to the call of the chair.

DEMOCRATS THE GUESTS OF GENERAL COLLINS.

General Dennis F. Collins, Democratic candidate for Mayor, of Elizabeth, tendered a complimentary dinner to the members of the Democratic City Executive Committee, of Elizabeth, and the candidates associated with him in the last election at Democratic headquarters, the New Lyceum Theatre, Elizabeth, last night. There were about one hundred guests and General Collins provided a sumptuous layout for his friends.

Among thos who spoke were James E. Martine, of this city, the defeated candidate for sheriff; Comptroller Peter Bonnett, Mayor P. J. Ryan, Superintendent of Schools Clements and General Collins, of Elizabeth. There was no great effort made to explain the defeat of the Democratic ticket, although many regrets were expressed that the party had been unsuccessful.

Trolley Disturber in Court.

Thomas Kelley, a young man living in Dunellen, was arraigned in the city court, this morning, on a charge of fighting on a West Front street trolley car, Saturday night. He was arrested at Albert street by Patrolman Saunders after he had been put off the car. It was said that in the struggle he had struck a woman passenger and hurt her badly. In the absence of witnesses the case was adjourned for one week.

Their Marriage Announced.

Mr. and Mrs. M. F. Gano, of Grove street, have announced the marriage of their daughter, Mabel Frances, to Arthur B. Caleen, of Orchard place. The ceremony was performed on Saturday evening, November 7, the officiating clergyman being the Rev. A. E. Finn, pastor of the Park Avenue Baptist church. Cards are out announcing the event to the friends of the young couple.

Off on Hunting Trip.

A hunting party composed of John Schneider, Peter Emmons and Frank Stiers went to Pattenburg today for a few days of sport.

FATAL TROLLEY ACCIDENT

Motorman Killed and Passengers Injured in Collision Between Cars at Finderne.

LOCAL PEOPLE AMONG HURT.

Victim of Crash Belonged in New Brunswick and Had Been Employed but a Short Time.

One man was killed and a half-dozen passengers, three of them women, were more or less seriously injured, in a head-on collision between two trolley cars near Finderne at 7:30 o'clock, this morning. The dead man is Motorman Zierer, who with Conductor Stryker, was running the car to Bound Brook. As a result of the terrific impact both of Zierer's legs were broken and he received internal injuries which resulted in his death an hour later in the Somerville Hospital.

Among the injured passengers are the following: Helen Ulrich, Nellie Mantz, Elizabeth Odam and John R. McDonald, of Plainfield; and L. S. Everett, of Newark, and J. T. Miller, of Bound Brook. While the Plainfielders are not considered to be in a serious condition, they were detained at the Somerville Hospital for treatment. It is expected that they will be able to return to their homes later in the day.

Motorman Charles Frech, of Bound Brook, who was operating the westbound car, was also injured, but not seriously and he, together with the injured passengers, was also taken to the Somerville Hospital. The injuries to the passengers were largely in the nature of cuts from broken glass and flying pieces of wood. They were all thrown with great force about the cars and were bruised to a considerable extent. Both Conductor Stryker and Conductor Andrew Hoagland, the latter on the westbound car, escaped injuries. The front ends of both cars were completely wrecked and traffic was tied up on the single track road the best part of the morning. Superintendent George Luhr, of this city, was notified of the accident within a short time after it occurred and he immediately started for the scene of the accident, where he took full charge, looking out for the comfort of the injured ones.

While definite particulars as to the cause of the accident are not obtainable at present, it is difficult to explain why the two cars should have met on the single track provided the signal lights were working properly. The accident occurred a little more than half way between Somerville and Finderne, and the eastbound car, it is said, was making good time in an effort to reach the turnout at Finderne where the other car should have been passed.

Immediately following the crash all of the passengers in both cars were thrown into a state of panic and one of the women fainted. The uninjured members of the crew got busy right away taking care of the injured. It was quickly discovered that Motorman Zierer was held as in a vise between the wrecked cars and that he was seriously injured. The crews and uninjured passengers first used every effort to rescue him. He was finally extricated from the mass of wreckage.

It was seen at a glance that his condition was critical and he was hurried with all speed to the Somerville Hospital. Owing to his weakened condition the physicians found it impossible to operate, but he was made as comfortable as possible. He died an hour later. Zierer lived at New Brunswick and had been employed as a motorman but a few months.

Superintendent Luhr is conducting an investigation with a view to learning the real cause of the accident. This afternoon he will get the story of the members of the crew and the passengers in fixing the blame.

Mrs. Joseph Eckstine.

Following a long illness, Mrs. Joseph Eckstine, of East Sixth street, died at her home last night. She was a native of Brooklyn and moved to this city nearly three years ago for the benefit of her health. She was a member of Faith chapel. Beside her husband and two young sons, Austin and Clinton, she is survived by her parents and three sisters, living in Brooklyn; a brother in Harlem and another in Albany. The funeral will be held at her late home tomorrow night and burial will be in Woodlawn cemetery Friday.

Fire in a Shed.

A blaze of mysterious origin was discovered in a shed of Alex Kane, the house wrecker, at the corner of Third and Fillmore streets, last night about 8 o'clock and was extinguished by the fire department. The shed contained a quantity of old lumber. Chief Doane estimates the damage at $50, while Mr. Kane states that it will exceed $500.

HOME JOURNAL PATTERNS are superior to all others. We are convinced that you also will agree with us if you will only try one. With every style book you get a pattern free.

A. E. Force and Co.

We Give "S. H." Green Trading Stamps

"THE WHITE STORE" THE STORE THAT SAVES YOU MONEY

Premium Parlor on 3d. Floor

MILLINERY—We desire to impress upon you the fact that we are showing the most extensive and elaborate line of millinery to be found in this section of New Jersey. Right prices.

The time is ripe for heavier underwear, and the majority of ladies naturally desire to get the most desirable, best fitting and best wearing garments. We recommend the well known brand of

'FOREST MILLS' Underwear

as possessing all the good points necessary to well fitting garments. We have them in all sizes, and guarantee the purchaser absolute satisfaction. Ask to see the "Forest Mills" brand; prices

59c to 1.75.

We are showing the most extensive and varied line of Coats and Suits that has ever been displayed in this city. Our stock this year is double what it was last year, so that you may feel assured of getting here either a suit or coat to satisfy you. The garments we handle are made by men tailors, and the styles are positively the latest; fit guaranteed.

Suits 10.50 up

Coats 7.50 up

SHELF PAPER—10 yards in a piece; sold regularly for 5c; this week we will sell you 2 pieces for 7

LUNCH BOXES—Children's tin folding lunch boxes, strong and durably made ..... .25

COAL HODS—Japanned and galvanized coal hods, with or without hoods; priced at 49c 42c, 39c, 35c and ..... .25

RUG DEPARTMENT—Our line of rugs is the most complete in this city and prices are positively guaranteed the lowest.

PYROGRAPHY—We are showing a complete line in "Burnt Wood" supplies, Gas o' pens and sets in various sizes. Lesson and demonstrations free.

DRESS GOODS—We offer for 3 days only any of $1.00 Dress Goods for 75c, embracing the newest and very best weaves and colorings. Here is an opportunity to secure fine materials at a price within the reach of all. Don't allow this opportunity to pass without making an investigation.

FANCY SILKS—In a variety of stripes and small checks; these are suitable for waists and dresses and are worth 75c; special price ..... .39

LINOLEUMS AND OILCLOTHS—A full line in a big variety of new patterns, at, per square yard, 45c, 55c and ..... .60

OILCLOTHS — Special values are shown in this line. New designs; prices, per square yd. 22c, 28c and ..... .33

BLANKETS — Fine all wool blankets, full size, with pink, red and blue borders; special value $4.25

COMFORTS — Choice line of comforts, quilted and tufted, white cotton filled, silkaline and sateen coverings; special price $1.98

TABLE LINEN—Full bleached 2 yards wide, neat, pretty designs, value $1.25; special price ..... .85
Napkins to match $2.75.

LONG CLOTH — Fine, soft, smooth Long Cloth, yard wide; 12-yard piece for ..... .98

EMBROIDERIES—One lot of Embroideries, 1½ to 6 inches wide; splendid designs; value 15c, for ..... .10

OUTING FLANNEL—A big line of new Outing Flannel, soft and fleecy, good designs and colorings; special value .10

FLANNELETTS—A large assortment of neat stripes and checks in the best colors; special ..... .10

GLOVES — Myer's celebrated Cape Gloves, full weight, in all the newest colors; all sizes; for, pair $1.19

SUADE GLOVES — Meyer's make, 2-clasp, in all the most wanted styles and sizes; price $1.59

UNDERWEAR—Ladies' Fleeced Underwear, closely knit, well shaped garments; this week at ..... .29

No Prudent Man

Come in and talk it over

would fail to take the precaution to leave his property uninsured against fire—even for the shortest time.

Yet a fire could not affect his land, but through a flaw in the title a man may loss all.

A guarantee of your title by the

Fidelity Trust Company

NEWARK, N. J.,

would prevent all this—neither you nor your family should take the risk.

The Policy of Our Store

is to Satisfy Every Customer Who Comes Here, Whether the Purchase be Large or Small.

YOUR PRESCRIPTIONS RECEIVE OUR PERSONAL ATTENTION.

:-Schreiner's Pharmacy-:

PARK AVE. and SECOND ST. TEL. 898-J.

EDISON AMBEROL RECORDS

sing twice as long as Edison Standard Records.

Four minutes, the singing time of Amberols, is long enough to give all the song and all the chorus—not a verse or two, but all.

Come in and Hear Them.

HARRY K. LISTER, 161 North Ave.

MOORE'S HOUSE COLORS

A PURE LINSEED OIL PAINT

Goes Further Lasts Longer Looks Better Is Better than other paints, because it is made from materials that cannot help but produce a satisfactory paint.

Other property owners in your locality have found it to their advantage to secure prices and color cards from our distributors, H. E. GAYLE Hardware Co., Plainfield, and so will you.

BENJAMIN MOORE & CO.,

PURE COLORS, PAINTS and MURESCO.

NEW YORK, CHICAGO, CLEVELAND, TORONTO

SWEATERS HAND MADE. ALL WOOL.

2.50, 3.50 and 5.00.

JAS. R. BLAIR - - 119 Park Ave.

PUTNAM & DE GRAW.

GLOVES, SWEATERS and UNDERWEAR.

SAMPLE SHOES Always in Stock.

REPAIRING DONE RIGHT.

AMERICAN SHOE and REPAIRING CO.,

156 E. Front St., opp. Woodhull & Martin's.

A Full Line of Single and Double Barrel Shot Guns, Rifles, Shells, etc., at Popular Prices.

Also a full line of Musical Instruments and Supplies.

Latest Columbia Records, 15c each. Bicycles and Supplies greatly reduced. We repair guns, bicycles, motor cycles and phonographs. Baby carriages retired a speciality.

CLOSED SATURDAY TILL 6 P. M. OPEN SUNDAY.

LEO ZEISEL (successor to S. W. Frucht),

224 West Front Street. Tel. 878-W.

PLAINFIELD OFFICE

EISELE & KING

Members of the New York and Philadelphia Stock Exchanges

In the Babcock Building, West Front St.

Private wires East and West. Ticker service. Orders executed as rapidly as in any New York office

W. De LaR. ANDERSON, Manager.

POPULAR SHEET MUSIC 15c A COPY

We carry complete scores of all the latest Comic Operas and Musical Comedies.

DEBRIGARD & COLLIER'S

314 Watchung Avenue Trolley Stand

DEVELOPING and PRINTING CAREFULLY and ARTISTICALLY DONE

THE DAILY PRESS may be obtained from the following Newsdealers and Agents. 10c. a week.

CITY.

Union News Co. .....R. R. Station
J. M. Harper .....411 Park Ave.
E. A. Laing .....149 W. Front St.
A. D. Mallinson..Fourth and Liberty Sts.
Trolley Waiting Room....Watchung Ave.
M. Estil .....111 Park Ave.
Debele & Stahl .....113 Somerset St.
W. H. Olmsted.....331 Watchung Ave.
T. A. Garthwaite..Cor. 4th & Watchung
W. R. Way .....657 West Fourth St.
John Mottley.Cor. E. 3d & Richmond Sts.

SUBURBAN.

Dunellen .....B. Sirlski
New Market .....R. Burdick
Bound Brook .....Union News Co.
Bound Brook .....L. M. Davis
Somerville .....Jacob Genert
Westfield....C. F. Wittke, A. E. Snyder
Westfield .....J. W. Wall
Scotch Plains .....Charles Elliott
South Plainfield .....Victor Attlee
Fanwood .....Charles Elliott
Netherwood .....W. H. Olmsted

NEWS IN THE SUBURBS

DUNELLEN AND VICINITY.

The Christian Endeavor Society of the Presbyterian church at its business meeting Friday night elected the following officers: President, Louis T. Churchill; vice-president, Clarence T. Voorhees; recording secretary, Emma Voorhees; corresponding secretary, Miss Nellie Dodwell; treasurer, George I. Apgar. The committeemen chosen were: Lookout committee: Mamie Schnieder, Ira Bogardus, Jr., Ameta Pennock, May Day; prayer meeting committee: Clarence T. Voorhees, Mrs. W. W. Casselberry, J. Arthur Bogardus, Catherine C. Donovan, Valentine Steenson; social committee: Eva Schneider, Emma Voorhees, Pearl Dodwell, Clarence B. Carmen, George I. Apgar, Clarence T. Voorhees; Sunday-school committee: Lizzie Dunham, Nettie Baldwin, Mrs. Louis Schnieder; music committee: Nettie Baldwin, Eva Schnieder, Tillie Muller, Mabel Cole.

Once each year the Home Missionary Society of the Presbyterian church hold an all-day meeting, and in accordance with this custom the members yesterday gathered in the church parlors and spent the forenoon sewing and stocking a barrell with useful articles to be sent to Harbison College, a school for negroes as Abbeville, N. C. Lunch was served in the chapel. At the afternoon meeting Mrs. Augustus S. Crane, of Elizabeth, president of the Women's Presbyterial Home Missionary Society, gave a talk on missionary work among the Indians of New Mexico, and school work in Cuba and among New Jersey children of foreign parentage. Rev. Casselberry also addressed the meeting on the subject of foreign missions.

Next Sunday morning the annual missionary rally of the Presbyterian Sunday-school will be held at 10:30. An especially interesting program has been arranged by the committee. Dr. Maude Allen, of India, will deliver her talk on the work and her experiences in that country, illustrating it with native costumes. The classes of the school will turn into general fund the offerings of the year.

The Board of Education held its regular meeting last night. The members were much interested in the accounts given by Principal Davis and Dr. Main of the meeting Saturday at New Brunswick, when the school principals and district physicians met in joint conference and the latter effected an organization.

Rev. W. W. Casselberry will go to Philadelphia Thursday to deliver an address at the meeting on that night of the Elders' Association of the Presbytery of Philadelphia, North, to be held in the Wakefield church, Germantown. The subject of his speech will be "Systematic Beneficence."

The entertainment, "The Sweet Family," last night at Friendship Hall, performed by a New Market cast, was a success in every way. A number of people from Dunellen attended.

Mr. and Mrs. Maurice L. Rarick, of New Market road, are entertaining the parents of the latter, Mr. and Mrs. Barkalow, of Freehold.

The Home Missionary Society of the M. E. church met yesterday with Mrs. P. C. Smith, of North avenue.

Miss Irene Day entertained the G. E. Club at her home Monday night.

Advertised Mail Matter.

E. H. BIRD, P. M

NOVEMBER 9, 1908.

Ahlgren, Mr	Kanwin, W W
Allen, H F	Kelly, Mr F F J
Adams, Mary	Lancaster, Miss S S
Ackerman, Allen	2 LeRoy, Henry
Blazier, Mr Amos	Loyd, Mr Peter
Blain, John	Leonard, Miss A
Blanfied, Miss E O	Lazaro, Mr Sarti
Bargazzi, Mr E	Manger, Mrs Wm
Bazrig, G W	Mahaney, J B
Bayd, Mr Elmer	Mackie, Adam
Babeneks, Wm	Motny, Maggie
Bennett, Esq, D	Mdeaw, Mrs J L
Bedford, Miss F	McCutcheon, E W
Brokaw, Mr A	McFink, Rev L A
Cullen, Mrs T H	Martan, Mr Alex
Caneparo, Mr Jas	Machtwey, Mr Paul
Carter, Mrs E	O'Brien, P
Carew, Miss Alice	Pohl, Mrs G H
Cinquegrant, Mr G	Pawell, Bradford
Chiotes, Mr John	Picksley, H G
Cavner, Miss Katie	Potter, Mr Arthur
Canod, Mr B N	Quarine, John
Cook, Mr Geo	Rasso, Mr Pacquale
Creveling, Mr F	Rabe, Mrs E C
Dunn, Mrs Walter	Rogers, Miss T
Diana, Mr James	Randolph, Misses
Dickinson, Mrs A J	Racha, Miss Julia
Dyer, Mr Fred	Randall, Miss G
Dannuzzi, Mr V	Reynolds, Esq, E
Dans, Mrs	Rino, Mr Jessie
Dusenbury, Mrs M.	Rea, Mr F H
Eyster, Mrs. G. A.	Regan, Miss K O
Edwards, Nellie G	Smith, Mr Wm
Flynn, Rev. C	Shotwell, Mr J
Fuller, Mr F A	Szakacs, Mr Y
Galbarth, Miss E J	Serick, Rev. F B
Gould, Miss M S	Soaroni, Vicksoria
Goett, J V	Swift, Mr Horace
Gould, Mrs Chas	Thomas, Chas
Gillman, Mrs M L	Therman, Mr G M
Gassler, Mr G H	Thurland, Miss C
Hall, Mr Wm	Taylor, Miss F
Hanson, Mrs E	Turner, Mr Jas
Hafner, Mr Fred	Wilson, Mr Nathan
Hart, Miss S K	Williams, Miss L
Haines, Jr, C W	Wilson, Miss Rose
Hannah, Mrs P S	White, H M
Helghe, Mr F C	Whitehouse, Mrs H B
Hearn, Mrs A T	Werny, Mrs Carry
Hutchins, Miss M S	Whitlack, Mr Edgar
Jacobs, Mr Abe	Williams, Rev I T
Jenkins, Mr W M E	Webb, Mr Wm
Jones, Mr. Herbert	Wright, Miss C
Jorden & Thompson	Wood, Mrs S G
Jadwin, Miss F L	Wilson, Mrs Ida
Kashulsky, S	Wood, Miss F
Kiberg, Mrs C	

(PLEASE SAY ADVERTISED.)

NORTH BRANCH.

At the services in the Reformed church in North Branch Sunday morning the following officers were installed: Elders, James Bell and James Mingle; deacons, Henry Mingle and Charles Williamson.

Mr. and Mrs. Frederick Ballentine and children, Ruth, Mildred, Anna and Clarence, of Burnt Mills near here have returned home from a visit to Mr. and Mrs. George Ballentine, in Peapack.

The Ladies' Aid Society connected with the M. E. church at Neshanic Station made about $350 at the fair and bazaar held in that edifice on Wednesday, Thursday and Friday of last week.

A surprise party was tendered Mr. and Mrs. Peter Burd at their home, at Pluckemin, the other evening. Music and dancing furnished the amusement.

The prayer meeting of the Reformed church at Neshanic will be held this evening at the home of Abram J. Cortelyou.

M. D. Ten Eyck, of Skillman, has been visiting his parents, Mr. and Mrs. Edward W. Ten Eyck, in North Branch.

Mr. and Mrs. Thomas Hoagland, of Readington, have been guests of Mrs. Eliza Powelson, at Pluckemin.

Mrs. George Van Fleet, of North Branch, has returned from a visit to friends in Plainfield.

Miss Maggie Woods, of Bedminster, is spending some time with relatives in Orange.

REPAIRS IN TIME

sometimes saves the Timepiece. If there is anything wrong with your

CLOCK OR WATCH,

bring it to us at once. Our expert will make it right again, if it can be done by human skill. While you are here take a look at our assortment of what is new in Jewelry.

H. BRINKER

245 West Front St., Plainfield, N. J.

Close Saturdays at 10 P. M. Other Days at 6 P. M. Open 8:30 A. M.

L. S. Plaut & Co.

"BEE HIVE," New Jersey's Shopping Centre. NEWARK.

New Thanksgiving Linen Sale This Week Bargains.

Not On Sale Before—Not On Sale After Saturday—New broadside reliable linens, more of the sort you seek at this time of year, but at lower prices than you expect to buy. We planned for the greatest linen sale we ever had—and are having it. Specials so many that we could not display all at one time. Bargains so strong that we could not give adequate sales service to the tremendous response if all were placed on sale together. So we arranged this series of sales, of which this is second. Items on sale last week will not be on sale again. **Items in this advertisement on sale for this week only.** Therefore do not let a bargain pass—read all and come early. **None on sale after Saturday 10 P. M., if they last that long.**

10c Linen Glass Toweling—19 in. wide; fine, firm, strong; soft, no dressing; thoroughly absorbent, leaves no lint; big variety of checks and plaids; not equaled at our regular price of 10c, this sale 8

79c Bleached Table Damask—72 in. extra heavy, pure Irish linen; beautiful satin luster—the kind for good hard wear; new, dainty designs in large assortment, full two yards wide; extra good at regular—extra special ..... .67

Brown & Sons' Napkins—Beautiful Irish double satin damask napkins, made from choicest Irish flax; magnificent firm weave, durable; rich satin double luster, launders well, wear well.

Brown & Sons' 3.75 Napkins, dozen ..... 2.95.
Brown & Sons' 5.98 Napkins, dozen ..... 4.95.
Brown & Sons' 6.50 Napkins, dozen ..... 5.50.

SALE OF HEMSTITCHED TABLE SETS.

Finest Austrian and German linens, most complete, prettiest hemstitched nappery we ever carried; beautiful styles, magnificent variety; made of finest flax; soft, rich, double satin damask; all our own importation; borders all around; neat spoke hemstitched edges; all the latest designs, stripes and figures; round and square patterns; **one cloth and a dozen napkins** in set.

2-4—Regular	3.98	5.00	5.98	6.98	7.50	9.50	13.98	
Size—Special	3.50	4.50	5.25	5.95	6.50	8.25	12.50	
8-10 Size.								
Regular	4.50	5.50	6.98	7.98	8.50	10.50	11.98	15.50	21.98	24.98
Special	4.00	4.75	5.95	675	7.25	9.00	10.35	13.75	19.50	21.00
8-12 Size.										
Reg	4.98	5.98	7.98	8.98	9.50	10.98	11.50	12.98	16.98	24.00	28.50
Spec	4.50	5.25	6.75	7.50	8.00	9.35	9.75	10.95	14.50	20.50	22.50

"L. S. P. & CO." PATTERN CLOTHS, NAPKINS.

Our Own Importation—made exactly to our own specifications, that have proven their worth; damask which we warrant; of highest grade, specially selected flax; beautifully spun and woven; extra heavy, real double satin damask; pure white, largest variety of designs, lily of the valley, stripe, spot, fleur de lis, grapevine, thistle, clover, marigold, maiden hair fern, pansy and others.

2x2 yards, Regular 2.70 Table Cloths, Special 2.25
2x2 yards, Regular 3.40 Table Cloths, Special 2.85
2x2 yards, Regular 4.05 Table Cloths, Special 3.38
Napkins to Match.
5-8 size, Regular 3.00, Special 2.50
3-4 size, Regular 4.25, Special 3.50

707 to 721 Broad St, NEWARK.

All Plainfield-Elizabeth Trolley Car pass our door. Wagon delivery to Plainfield and vicinity daily. No branch stores. Mail orders filed.

BOUND BROOK AND VICINITY.

Guests Sunday at the home of Mrs. Mary Power, in Franklin street, South Bound Brook, were: Mrs. Helen Cardner and daughter, Miss Mabel Cardner; Miss Ethel Rink, Michael Griffin, William Carcuf and Archie Reeves, of Plainfield.

Mr. and Mrs. H. H. Shepherd and daughter, Miss Mary Shepherd, of Elizabeth street, South Bound Brook, spent Sunday at the home of Mr. Shepherd's brother and his wife, Mr. and Mrs. Peter W. Shepherd, in Peapack.

David Taylor, of East Main street, Bound Brook, who has been seriously ill with typhoid fever for several days, has been taken to the Somerset Hospital at Somerville, where he lies in a critical condition.

The Misses Bertha and Ethel Dalley and Hazel Batterson, of Newark, were guest Sunday at the home of Mr. and Mrs. John Mathews, at Main and Cedar streets, South Bound Brook.

William Gearey, of Plainfield, was lately a guest at the home of Mr. and Mrs. Charles Ulmer, in South Bound Brook.

Mrs. Bernard Schapley, of West Second street, Bound Brook, spent yesterday with friends in Somerville.

Mrs. Harriet Polhemus, of West Union avenue, Bound Brook, spent Sunday with relatives at Far Hills.

Mr. and Mrs. Fisher Weaver, of New York, have been visiting relatives in East Millstone.

WESTFIELD.

Miss L. A. Piker, of Westfield, had a narrow escape from injury Monday afternoon while riding horseback. Her horse ran away, and rounding the corner of Elm street and North avenue, the horse slipped and fell and rolled over her. When the animal regained its feet Miss Piker's foot was caught in the stirrup. She was only dragged a few feet when the horse was caught by Samuel Wright. Miss Piker escaped without any injury, but slight bruises.

The Women's Club had a large attendance at the meeting Monday afternoon. "Famous Belles" was the topic of discussion.

The Woman's Guild of St. Paul's church will hold a sociable at the rectory on the evening of November 17.

Orders have been issued by the trolley car superintendents for the fires to be started in the car stoves.

Westfield Council, Daughters of Liberty, will hold a dance at the Casino tomorrow night.

PLAINS AND FANWOOD.

Fanwood Council, R. A., No. 744, held its last business meeting of its career last night. Withdrawal cards were issued to the sixty members, the majority of whom will join the Plainfield Council or Fireside of Westfield. The Council was instituted May 1, 1883, and until the change in rates went into effect was one of the strongest Councils in the State, in proportion to the area it covered. Since the change lack of interest in the meetings compelled the members to surrender the charter and become identified with other Councils.

The two additional rooms at the school is a decided improvement, the overcrowding of the several classrooms has been done away with, and the change will work to the advantage of the pupils not only from a sanitary point, but it gives the teachers more time to devote to the classes. The question of building an addition to the building will be presented to the voters at the annual school meeting next spring.

The members of the B. Y. P. U. will attend the Salvation Army meeting Saturday night in Plainfield. The meeting will be in charge of Rev. Franklin Mathiews, pastor of the Baptist church.

The tax bills are being sent out by Assessor George Johnston. The increase over last year's taxes is small and but little fault is found by the taxpayers.

A number from here attended a chicken supper held last night in the Union chapel, Willow Grove.

Mrs. Edward L. Brandt, of Barth avenue, who has been seriously ill with pneumonia, is convalescent.

Miss Edith Marsh has returned from a visit with relatives in Brooklyn.

Miss Mattie Hull has returned from a visit with friends in Newark.

—Former Councilman W. S. Tyler, of West Eighth street, has purchased a runabout automobile.

AGENTS STANDARD PATTERNS

TEPPERS 109-111-113 WEST FRONT ST., PLAINFIELD, N. J.

Sale Turkish Towels.

20 dozen Unbleached Turkish Towels, good heavy weight; size 18-38; 15c value, at...10c

15 dozen Bleached Turkish Towels; size 20-42; double thread; 17c value, at...12½c

10 dozen Extra Heavy Bleached, Hemmed, Turkish Towels; size 22-44; actual value 50c, at 29c

Turkish Wash Rags, 100 dozen bleached; worth 39c dozen; on sale at, dozen.....25c

Turkish Wash Rags, extra heavy bleached; 8c value, at 5c

Turkish Bath Mats, assorted colors; 50c value, at 39c

69c Bath Mats 50c—Turkish Bath Mats, assorted colors; 69c value, at.....50c

$1.25 Bath Mats 98c—Turkish Bath Mats, extra heavy; $1.25 value.....98c

54 inch Dark Gray and Dark Green Suiting for children's coats; $1.25 value, at, yd...79c

Yard wide guaranteed Black Taffeta, rich lustre; $1.25 value, at, yard.....$1.00

10c Outing Flannel, light colors, at, yard....7½c

Boys' heavy Fleeced Ribbed Undershirts and Drawers; 35c value, at.....25c

$1.00 Men's Underwear 69c—Wright's Wool Texture Underwear, a heavy mixed wool fleece, soft and warm; does not irritate the skin; $1.00 value, at.....69c

The Underwear Counters were crowded all last week; the values we give can't be beaten in New York; the assortment is the greatest hereabouts.

Come here for your Underwear needs for the family and you can feel sure that the values are the best to be had.

The Millinery Dept.

You can see at a moment's glance why this is Plainfield's busiest, biggest millinery shop. The newest things that are most wanted are here at one-fourth less than elsewhere. Whether it's a Hat shape, the feathers or other trimmings, just price it here and see the saving in buying here.

Our corps of milliners, headed by Miss Roote, of New York, are at your service. Every order has the personal direction of the head milliner who sees that your hat when finished has that charm known only by the highest artists.

Sale Ostrich Plumes.

18 inch rich Ostrich Plumes, full, wide and fluffy; value $6.98, in black only; on sale at $4.98

$5 Children's Dresses 3.98

All Wool Serge and Cheviot Dresses in Navy and Red; two splendid styles, neatly stitched; ages 6-14; a good $5.00 value, at $3.98

4.98 Fine Panama Skirts 3.98

Forty splendid All Wool Panama Skirts, colors black, blue and brown; full sweep; $4.98 value, at $3.98

16.50 Tailor Suits 13.95

Twenty-five Women's Tailored Suits in Broadcloth and Cheviot, in the newest styles; well tailored and lined with good quality satins; you won't duplicate these under $16.50; on sale at.....$13.95

(Black, Blue, Brown and Green.)

4.00 Wool Blankets 2.98

36 pairs Heavy Wool Blankets, full 11-4 size; worth every bit of $4.00 a pair; we purchased these under value, and place the lot on sale at, pair..... $2.98

M. & A. TEPPER

HAHNE & CO.

IMPORTERS · NEWARK'S STORE BEAUTIFUL BROAD, NEW AND HALSEY STREETS · RETAILERS ·

Have You Just Thought of Going to the Horse Show?

May be you are one of those who have waited for the opening of the **Horse Show** at Madison Square Garden before quite making up your mind that you should attend, or may be you have just had visitors from the West or the South whom you want to show the great city at its best, and, of course, must take in the Horse Show, and may be you have not equipped yourself with the sort of millinery that is called for at this swellest of the swell affairs of the Metropolis.

Here's where we can help you.

We have ready a splendid collection of some of the most beautifully **Trimmed Hats** we have ever produced—dashing, novel, rare Persian effects that will more than hold their own with any hats you will see at the Horse Show.

These hats have just come from our milliners' hands, have been seen but little if at all, and are fresh and fine.

The prices will not frighten you, and will be no more than you expect to pay if you wish to be richly dressed for the big social event of the year.

Other elegantly trimmed hats for dress and general wear—very pretty conceptions in almost any color combination you may desire are here at **$15, $17.50, $19.50** and up.

Our Popular Hats at $4.75 continue to lead the fashion of all the specialty lines that you know of. In no other collection in Newark will you find such hats as these at so low a price. The average woman wearing one of these hats, will be credited with an $8 or a $10 production, because there is style, color and beauty in every one of them such as is found only in hats that cost about double as a rule; yet we invite you to take your choice of hundreds—new ones being brought forward every day, at only..... $4.75

Cut Jet Hat Pins—Several different shapes, all pretty; regular value 25c, 39c, 49c; special priced for one day only, Thursday, only.... .15

Novelty Bands of jet, gilt, etc., for making toques and bonnets, and trimming evening hats; regular price $1.69 to $2.95; special for one day only, Thursday ..... .87

New Felt Hats in the latest shapes and colors; good value at $1.85; special priced at only $1.39

10 to 12 o'Clock Thursday Special.

Trimmed Hats—New and beautiful effects; charming colorings; a surprising variety to choose from; worth in the regular way $4.75, $5.95, $7.75, $8.45 and $9.75—all to go between the hours of 10 and 12 o'clock Thursday morning, at the one price of..... $3.50

CUTLERY for Thanksgiving.

Our Cutlery Store has never been more thoroughly and perfectly stocked with high grade cutlery than it is today, and the splendid collection of carving sets and knives and forks which we present will delight all who are making preparations for the rightful celebration of the Thanksgiving feast.

Landers, Frary & Clark best steel used in all our cutlery.

Beef Carving Sets; three pieces; Landers, Frary & Clark best steel blades, stag handles, sterling silver ferrules; put up in a silk lined case; easily worth $4.50; special at..... $3
Others $4 to $17.

Beef Carving Sets; five pieces; Landers, Frary & Clark best steel blades, stag handles, sterling silver tipped and sterling silver furrules; in a silk-lined case $18

Beef Carvers; 3 pieces; Landers, Frary & Clark best steel blades; white celluloid handles; sterling silver furrules; in a silk lined case; worth $5.50; special at $4
Others $3.75 to $7.25.

Beef Carvers; 2 pieces, Lauders, Frary & Clark best steel blades; white celluloid handles; worth $3.00; special at..... $2

Beef and Game Carvers; 2 pieces; Landers, Frary & Clark best steel blades; stag handles; worth $1.50; special $1

Beef Carvers; 2 pieces; Landers, Frary & Clark best steel blades; stag handles; sterling silver ferrule; worth $2.75; special at..... $2

Game Carvers; stag handles; sterling silver ferrules; Landers, Frary & Clark best steel blades; in a silk-lined case; worth $2.50; special at $1.75

Knives and Forks; dinner size, Landers, Frary & Clark best steel blades; white celluloid handles; ½ doz. knives, ½ doz. forks, for $3.50
Others $4.25 to $5.00.

Knives and Forks; dinner size, Landers, Frary & Clark best steel blades; hard rubber handles; ½ dozen knives and ½ dozen forks, for $3.50
$3.75 to $4.50.

Knives and Forks; dinner size; Landers, Frary & Clark best steel blades; cocobola handles; ½ dozen knives and ½ dozen forks, for $1.39
Others $1.00 to $2.00.

Poultry Shears of fine steel, just the thing to carve the turkey with..... $1.39

Grape Scissors; pearl inlaid in handles, $1.00

Fancy Nut Crackers, in French gray finish $1

Heatherbloom Taffeta Petticoats

Petticoats of Genuine Taffeta Heatherbloom; in black only; full wide, flare flounce of deep eyelet embroidery in three pretty designs; others with deep flounce of shirring; self straps; three small ruffles; cut in generous sizes; well made in every way; regular $3.00; a special feature for Thursday's selling at only..... $1.95

These Waists at 1.00 and 2.00.

ARE SURE TO PLEASE YOU. WORTH TWICE AS MUCH AS WE ASK.

Waists of black and colored wool batiste in handsome tailored models; some taffeta trimmed; still others with all-over silk embroidered fronts; long sleeve styles; regular $3.00 waists for only $2

Tailor Made Waists of Linon, fine imported Madras and Persian Lawn; some with dainty pin tucks; others with large or small plaits; some with laundered collars and cuffs; a large variety of styles to choose from; sizes 34 to 44; good value at $2.00; special priced while the lot lasts at only $1

SPORTS HERE AND THERE

FOOTBALL.

That success in football is no longer a close corporation is clearly evident this year—strikingly evident in this season's results. The extraordinary situation finds the following notable array of happenings: Harvard, reckoned at the top of the heap at present, tied one; Princeton, tied three times, beaten once and with only four victories in nine games; Pennsylvania, tied once; West Point, beaten once; Annapolis, beaten once and tied once; Carlisle, beaten once and tied once; Dartmouth, tied once; Brown beaten three times and in one tie, and Syracuse beaten three times and tied once.

Cornell is the only team in the Eastern group that has won all of its games, and the Yale freshmen is the only team that hasn't been scored on. They have been in two ties and have made thirty-two points to opponents' none in their five games. Of the varsity teams Yale went longest without being scored on, but now hasn't as good a record in touchdowns by opponents as Harvard, Princeton or Pennsylvania. Only one touchdown has been made against each of the last three teams. Two have been made against Yale, more than were made all of last year, while two have been made against Cornell, Dartmouth, the Navy and the Army.

The Navy eleven still has a big lead in total points scored. The midshipmen are near the 200 mark. Pennsylvania comes next, then Carlisle, Yale, Pennsylvania State, Harvard, Syracuse and Brown in the order named. Each of these teams has passed the 100 mark. Total scores to date follow:

Harvard, 122-8, eight games; Yale, 142-10, seven games; Princeton, 78-14, nine games; Pennsylvania, 169-14, nine games; Cornell, 68-14, six games; West Point, 50-11, six games; Annapolis, 194-28, nine games; Carlisle, 148-34, eight games; Brown, 104-40, eight games; Dartmouth, 97-11, seven games; Syracuse, 115-35, eight games; Williams, 96-33, six games; Wesleyan, 55-65, eight games; Amherst, 12-39, six games; Colgate, 42-25, six games; Lafayette, 73-46, seven games; Lehigh, 32-34, five games; Holy Cross, 28-74, seven games; Villanova, 6-57, four games; Bucknell, 63-61, six games; Pennsylvania State 135-34, seven games; Tufts, 54-61, seven games; New York University, 12-73, four games; Fordham, 72-17, four games; Stevens, 18-85, seven games; Vermont, 22-26, seven games; Union, 66-52, six games; Haverford, 22-26, five games; Gettysburg, 39-33, four games; Trinity, 94-43, five games; Bowdoin, 58-50, seven games; Virginia, 69-6, six games; Andover, 28-27, seven games; Exeter, 53-73, eight games; Chicago, 108-12, four games; Michigan, 124-24, five games.

THE OLD RELIABLE HOME FURNISHERS EST. 1868 INCORPORATED 1907

COWPERTHWAIT AND VAN HORN CO.

73 MARKET STREET. Near Passaic St. Newark, N. J.

Note Name and No. "73" Before Entering Store.

DON'T GIVE UP

your "FURNISHING" PLANS!

"NEW BUILDING SALE ITEMS"

BUREAUS
At 27.50 Were $35.00
At 21.50 Were $27.00
At 12.00 Were $15.00

COUCHES
At 12.75—The $17 grade Denim covered Box Couches
At 11.25—The $15 Tufted Velour [gol. oak frame]
At 9.75—Both the $14 imitation leather and the velour; golden oak frame
At 7.75—The $10 Tufted Velour.

No need to put off your pet plan to start housekeeping this fall---since we're offering such remarkable easy payment terms!

No matter WHAT the size of your bill, we will be glad to accommodate you with our little payment plan, giving you IMMEDIATE possession of the goods you want! The store NEVER looked so attractive as NOW, for there's a "New Building" sale in all departments.

EASIEST CREDIT IN TOWN!

Stoves? Come to us and get the Best for the Best! Ranges?

Use a "Portland Range"—and be satisfied. Oaks and Parlor Stoves---6.75 up. Cylinders, 4.50 up. Pot Stoves, 2.50 up. The "Quality" Oil Heater---for chilly days!

HEATING STOVES & COOKING RANGES

WE STILL MAINTAIN THE HIGH STANDARD OF STOVES AND RANGES USUALLY FOUND ON OUR FLOOR.

OIL STOVES

The "BEAUTY" and "PERFECTION" Oil Stoves are entirely satisfactory and very necessary at this season of the year.

HOUSEFURNISHING DEPT.

is full of useful and up-to-date Cooking Utensils.

HARDWARE

Largest stock in the City of Builders and Shelf Hardware

Plumbing and Tinning a Specialty.

A. M. GRIFFEN,

119-123 EAST FRONT STREET, PLAINFIELD, N. J.

TRY A PRESS WANT AD.

BASEBALL.

It is practically settled that Norman Elberfield will not be with the Yankees next season as Manager Stallings would not put up with his peculiar whims. The team will train in Georgia on the farm of Manager Stallings and will play the usual spring exhibition games.

Although "Red" Waller is among those reserved by the Giants for next season it seems unlikely that the auburn-haired twirler will be seen with McGraw's aggregation. He no doubt would do fully as well as some of the pitchers on the staff.

"Willie" Keeler is looking for a managerial berth in a minor league, according to newspaper talk. He would undoubtedly make good, as he knows the game as it should be played.

While Christy Mathewson ranks three points below Ed Reulbach in the National League pitching records, the New York twirler stands out as the greatest pitcher in the country. The figures show that Matty pitched wonderful ball and outclassed both Reulbach and Three-fingered Brown. Matty's percentage is .771, as against .774 for Reulbach and .763 for Brown.

A comparison of the records show that Mathewson pitched in 56 games ten more than Reulbach and twelve more than Brown. Matty leads both of the Chicago stars in strikeouts and shutouts. During the season he fanned 259 men, as against 133 by Reulbach and 123 by Brown. Matty pitched 12 shutout games, Brown 9 and Ruelbach 7. During the season Matty issued 42 free passes, as against 49 by Brown and 106 by Ruelbach.

According to a bulletin just issued by Secretary Bruce, of the National Commission, there are a total of 643 players on the reserve lists of the clubs of the two big leagues. The Americans lead with 341 and the National with 302. The smallest number reserved by any team is twenty-eight by the Phillies. The number by clubs follows:

American League—New York, 50; Cleveland, 50; Chicago, 47; Boston, 46; Athletics, 42; St. Louis, 40; Detroit, 33; Washington, 33. Total, 341.

National League—New York, 47; Pittsburg, 44; Boston, 40; Cincinnati, 40; Chicago, 38; Brooklyn, 35; St. Louis, 30; Philadelphia, 28. Total, 302.

CHRISTIAN FIELD.

Miss Cora R. Brokaw will conduct the Christian Endeavor Society meeting at the Park Avenue Baptist church, Friday night.

Mrs. H. G. Underwood, M. D., a returned missionary, addressed the Women's Foreign Missionary Society of the First Presbyterian church, in the chapel, yesterday afternoon. She gave many interesting facts to encourage the women in their endeavor.

The Mission Study Classes on China, India and Aliens will meet at the Crescent Avenue Presbyterian church tomorrow night, instead of Friday, this week, so that all the members of the Young People's Association may attend the Missionary Institute at the First M. E. church.

Mrs. C. F. Corning, of Baltimore, Md., who has been visiting her mother, Mrs. John Valiant, of Myrtle avenue, has returned home.

STATE NEWS BRIEFLY TOLD

Mr. and Mrs. George Hann, of Pitman, yesterday celebrated the sixtieth anniversary of their wedding.

Elwood Hannold, of Paulsboro, is suffering with a severe wound in the head, caused by a falling crowbar at the powder works.

The installation of Rev. B. Canfield Jones as pastor of the Church of the Redeemer, Paterson, will take place tonight at that church.

Loveland Cossaboon was held under bonds by Mayor Smith, at Millville, yesterday, charged by his neighbors with beating his wife until she was unconscious.

Shot by a bullet fired in the air from a revolver a square away, Thomas Miller, twenty-one years old, of 1072 Haddon avenue, Camden, was attended at Cooper Hospital for an abrasion of the arm.

New uniforms have been provided for the Atlantic City police. The coats have tapering buttons and fit like directoire gowns. The old-fashioned helmets are to be supplanted by caps.

Accused of assault and battery, Henry Reiser was committed in default of $300 bail by Justice of the Peace Roub in Camden yesterday. Jacob Hoffner, of 805 Fairview street, alleged that Reiser smashed his bedroom door and threatened him with an axe.

Claiming that she was struck in the head with a blackjack, Emma Rimke, of 1474 South Third street, appeared before Justice of the Peace Thompson in Camden yesterday, and caused Maggie Shinn, of 322 Lemon street, to be held in $100 bail on a charge of assault and battery.

Miss Rosalie Benson, of Wenonah, has been living a romance for three months. She is the daughter of Mr. and Mrs. Frank Benson, and is still in her teens. Yesterday her friends received cards announcing that her marriage had taken place on September 9, at Palmyra, to Benjamin W. Cloud, of Atlantic City.

The funeral of Anna McGrath, eight years old, daughter of Martin J. McGrath, 1218 Mt. Ephraim avenue, Camden, who died last Friday from hydrophobia, took place yesterday and was largely attended by her child friends. Nearly all the children placed individual bouquets of roses on the remains. The pallbearers were girls.

Word was received by Mayor Collings, in Collingswood, yesterday that certain members of the Camden County Country Club played golf last Sunday, in violation of a borough ordinance. The Mayor said that in a few days he will make his position plain in the matter. The Mayor declined to confirm a rumor that arrests would be made.

Attracted to the vicinity of Locust and Chestnut streets, Camden, yesterday, Policeman Fitzsimmons saw a supposed mad dog attack Beulah Simeon, eleven years old, of Third and Cherry streets. The child was bitten on the face, and while two men accompanied her to a nearby drug store the policeman beat the dog to death with his club.

Last evening was a red letter day for Wilberforce Lodge No. 24, Sons of St. George, Paterson, when it was presented with a "challenge" sword and shield from the board of officers of the grand lodge. This sword was given to the lodge in recognition of the fact that it has enrolled the largest percentage of new members during the past year.

PERSONAL.

Charles Birch, of Fairview avenue, left yesterday for a two weeks' business trip to Troy, N. Y.

Horace M. Sherwin, of West Front street, has returned from a business trip through Pennsylvania.

Floyd Miller, of Almont place, has been detained at home with an attack of quinsey sore throat.

Mrs. A. M. McKee, of Westervelt avenue, is visiting her daughter, Mrs. E. W. Wilmont, of Brooklyn.

Peter Schultz, formerly of this city, but now of New York, was in town yesterday calling on friends.

Miss Annie Kelly, of New street, who has been seriously ill with typhoid fever, is improving slowly.

Miss Genevieve Kolb, of Newark, has been visiting her cousin, Miss Celeste Kolb, of Arlington avenue.

Mrs. Harry G. DeMeza, of Jackson avenue, has returned from a few days' visit with friends in Elizabeth.

Miss Helen Bull, of Troy, N. Y., has returned home after a visit with Miss Ella Renard, of Fairview avenue.

Miss Cora Richter, of Morristown, has returned home after a visit with Miss Hazel VanSickle, of East Third street.

Mr. and Mrs. Morris J. Dumont have returned from their honeymoon and are now residing on Madison avenue.

John Valiant, of Myrtle avenue, a freshman at Williams College, has returned after spending a short time at his home.

G. B. Beals, formerly office manager at the local exchange of the New York & New Jersey Telephone Company, has been transferred to the traffic department of the company in New York city.

THE DAILY PRESS.

Home News. Independent in Politics.

A. L. FORCE, Editor and Proprietor.

Published Daily, except Sunday, at 3 p. m.

106 North Avenue. Telephone 61.

Two cents a copy. Ten cents a week. $5.00 a year in advance. Delivered by carrier or by mail. No extra charge for papers mailed to points in the U. S. and Canada.

The Daily Press has the most complete carrier and mail service of any paper in the metropolitan district.

Any subscriber failing to receive a single issue will confer a favor by notifying the business office.

Advertising rates mailed on application.

Copy for Change of Advertisements to ensure change the same day must be at the office by 9 a. m.

Branch Office.

Newark—F. N. Sommer, 794 Broad Street. (Advertiser Building).

Nov. 11 In History.

1620—The Mayflower compact uniting the pilgrims as a civic body politic signed in Cape Cod harbor.

1880—Lucretia Mott, American reformer and philanthropist, died; born 1793.

1907—Emperor William of Germany arrived in London on a visit to King Edward VII.

ASTRONOMICAL EVENTS.

Sun sets 4:42, rises 6:40; moon rises 7:25 p. m.; moon's age 18 days; moon highest, farthest north; moon at ascending node, crossing sun's path upward; planet Mercury visible low in east before sunrise; 6 a. m., planet Venus at perihelion, nearest the sun; Leonid meteors in east after midnight.

Plainfield, N. J., November 11, 1908.

It is now in order to distribute the "I-told-you-so" medals.

Col. Collins and his guests had just as much fun at that dinner last night as they would had he been elected.

The liquor interests seem to be doing the principal worrying over that forthcoming excise commission's report.

The contemptible betrayal of Colby is enough to make the most hardened machine man in New Jersey blush with shame.

Gus Schwartz, a newspaper man in Elizabeth, according to the official canvass, is high man on the Republican ticket in Union county.

The German people's boast that Emperor William and President Roosevelt are much alike, appears to be well warranted since the Kaiser has been "called down" for talking too much.

Singularly enough, Ernest R. Ackerman, who is prominently mentioned as a possible successor to Governor Fort in 1910, is the orignal Taft man in Union county. He is the same stamp of man as the President-elect and as the chief executive of New Jersey would lend dignity and fame to the office.

FOR CONVALECENTS.

Those who suffer from stomach or intestinal trouble where the mucous membrane is irritated will find Irish moss soothing and palatable.

It should be boiled until it produces a thick, nourishing jelly. It can be boiled with milk or water, although the former is better. If one wishes it sweetened or flavored, any fruit juice that the palate will stand can be added to it.

Coffee or chocolate prepared as for the table is preferable to the juices and extracts and is better for the health.

When making it for an invalid who has chronic stomach trouble, it is best to use the smallest amount of sugar.

Something for the Baby.

A useful addition to the nursery outfit is the play rug on which baby, surrounded by his toys, may lie, sit and creep upon the floor safe from chill and draughts, and which may be gathered up, blocks, Noah's ark and all, and carried to another part of the house when mother and baby "change their spots." A colored blanket, ornamented with some simple border design, or, better still, a pensioned steamer rug, would be eminently suitable for this purpose. An old steamer rug of very soft, warm fabric, black backed with black and red plaid and decorated with a border of such animals as are dear to babyhood cut from dark red flannel and buttonhole stitched on with heavy black silk twist, has done many years and is even now brought out and utilized when there are baby visitors.

Headquarters for

Gibsons

RYE.

E. C. Westcott, Agent.

115 East Front Street.

HEARTACHES ON EVERY PAGE.

Pathos and Tragedy in the Leaves of the Old Album.

On every page of an old album is written heartache, downfall, disillusion, loneliness. Here is the picture of the boy whose every waking hour outside of school was partly yours. So genial a fellow he was, so ambitious, so brilliant. You saw him last year, and hardly recognized the shabby wreck that drink had made, hardly were able to eke out half an hour's conversation with him. Here is the college chum with the fine head who was to do great things in life. Consumption. The blossom blighted ere the fruit was set. This other classmate with the face of Keats—the merest hair's breadth of misdirection in a furrow of his brain, first manifested in a comic oddity. After the flesh, our friend still lives; only his mind is dead.

And here is one whose every lineament shows forth engaging frankness and the joy of life—worse than dead. Embezzler, guilty fugitive with a neighbor's wife. His broken-hearted old father, his wife, his children—all of us who trusted him, how much rather would we have followed him to his grave than have this come upon him! And then the long list of those with whom our lives were interwined, for whom we hoped, believed, expected—mere insipidities, trifles, failures, half-successes, living along somehow. And we ourselves. What we meant then to be; and what we are!—Eugene Wood.

HICKORY TREE IS A MONUMENT.

It Marks the Grave of an Admirer of President Jackson.

In the Baptist graveyard at Canton, Pa., near Salem, lies the body of an old revolutionary soldier named James Sayres. A rude, unlettered sandstone marks his grave, but a more conspicuous monument is a large hickory tree the trunk of which, three feet from the ground, measures 51½ inches in circumference.

James Sayres was an ardent admirer of Andrew Jackson, so often called "Old Hickory" from the character of being so unbending in any cause which he believed to be right. Mr. Sayres always wore a sprig of hickory on his breast on "training days," and before he died directed that a hickory tree be planted on his grave. This was done, and after the tree attained proportions deemed unsuitable to adorn a grave it was dug up. Another tree sprang from the roots left in, and this in time was also dug up.

When a third tree appeared, with a persistency in a good cause worthy of emulation, relatives of the deceased directed that it be not disturbed. Hence the tree of large proportions that annually showers its nuts over the grave of the deceased admirer of "Old Hickory."

The Essence of Government.

Man, born in a family, is compelled to maintain society, from necessity, from natural inclination and from habit. The same creature, in his farther progress, is engaged to establish political society in order to administer justice, without which there can be no peace among them, nor safety, nor mutual intercourse. We are, therefore, to look upon all the vast apparatus of our government as having ultimately no other object or purpose but the distribution of justice, or, in other words, the support of the 12 judges. Kings and parliaments, fleets and armies, officers of the court and revenue, ambassadors, ministers and privy counsellors are all subordinate to this part of administration. —Hume's Essay on "The Origin of Government."

A Nomadic Piece of Land.

Cape Cod itself is sand, and like everything of a desert nature is nomadic. Like the Arab, it is always silently stealing away, so that the appearance of the peninsula constantly changes. The prevailing winds in the winter being from the north, the sand is blown south; in summer it is blown t'other way, but the winter winds being stronger, the land is gradually working south. Monomoy at the lower end used to be an island, its extremity being called Cape Malabar, a name not used now. Why, I cannot say. This island of Monomoy is rapidly growing toward Nantucket, it having advanced some five miles in the last 50 years.—Outing Magazine.

The Child the Hope of the Race.

There is nothing in the world so important as children, nothing so interesting. If you ever wish to go in for some philanthropy, if you ever wish to be of any real use in the world, do something for children. If you ever yearn to be truly wise, study children. We can dress the sore, bandage the wounded, imprison the criminal, heal the sick and bury the dead; but there is always a chance that we can save a child. If the great army of philanthropists ever exterminate sin and pestilence, ever work out our race's salvation, it will be because a little child has led them. —David Starr Jordan.

"Aftermath."

"Aftermath" is a persistently ill-used word. Early July is the time of the "math;" that is, the first mowing of the meadow. The short grass—with a sufficiency of rain—will grow again, and later will come the "second mow" or "aftermath." The phrase "the storm and its aftermath" seems a favorite with some story writers, but it is difficult to understand how a storm can have a second mowing!

BUTTERICK PATTERNS and THE DELINEATOR

The Woodhull & Martin Store

GOOD COOKING UTENSILS

There is a growing demand on the part of housekeepers for good cooking utensils, and our big basement housewares store is just the place to find the good kinds, for which you pay no more for than what some stores charge for the poorer sort. If you are not accustomed to doing your purchasing in this line here, it will be to your advantage to do so.

Prices 98c, 1.69, 1.98

Universal Food Choppers

are the only choppers made that will actually chop without mashing all kinds of meat, raw or cooked, and all kinds of fruits and vegetables into clean-cut uniform pieces, fine or coarse, and with great rapidity.

The Reg. Family Size 98c

including 3 adjustments for cutting coarse, medium or fine, making practically three machines in one. A cook book free with each chopper.

Sparklene Silver Polish

Do you want a Polish that will polish without injuring the silver? Then try a bottle of Sparklene. It is the only polish ever made that will clean all metals from the finest gold to nickel and tin. No dust, no labor, no scratches. Price 15c and 25c a bottle.

White Cotton Mattresses 6.98 instead of 9.00

Pure White Cotton Mattresses, full 45 lbs., made in two parts, covered with an extra good quality fancy striped ticking; the above price is for full size.

Elastic Felt Mattresses 9.50 instead of 12.98

Elastic Cotton Felt Mattresses, made in two parts, full 50 lbs., covered with a satin finish dust proof ticking; the above price is for full size.

The Woodhull & Martin Store.

My?

Look at Your

Gloves

Come to Peck's

FURNITURE

Yes, Furniture and lots of it, too; best of all the price, saving on each piece, something we are all looking for, just the very best for the money and we certainly give it in all our lines, especially now in Furniture, Beds and Bedding, that's just why our business is growing all the time.

Portiers & Lace Curtains

Largest assortment always, patterns a little nicer, quality better and prices lower. You can depend on that.

CARPETS, RUGS, MATTINGS, LINOLEUM, SHADES and BRASS RODS

SHIRLEY & JOHNSTON

BABCOCK BUILDING, PLAINFIELD, N. J.

Blankets and Lace Curtains Cleaned at

KELLER'S

'PHONE 857-J 125 PARK AVENUE

STOP, READ, CONSIDER

Money earning interest is the right step toward future success, and insures comfort in old age.

Open an account now with

The Plainfield Savings Bank.

4% Interest

JACK HORNER

26 SOMERSET ST TEL. 869-W.

Pierce, Cleveland, Crawford and Arrow Bicycles. Renting, Repairing and Sundries Vulcanizing a specialty. Baby Carriages Repaired and Retired. Work called for and delivered.

John S. Lewis

Artesian Well Contractor.

Estimates Cheerfully Given.

Box 173,

Scotch Plains, N. J.

THE FIRST NATIONAL BANK OF PLAINFIELD.

Officers and Directors

A. J. BRUNSON, President
J. A. SMITH, Vice-President
D. M. RUNYON, Cashier

W. R. Codington P. J. Zaglio
J. A. Hubbard E. H. Bird
B. F. Coriell C. Frank French

Accounts of Corporations Societies and Individuals receive our best attention.

FREE FREE

A 25c CAKE OF

Keeler's Cold Cream Soap

will be given to every purchaser of a 50c jar of

KEELER'S SUPERIOR COLD CREAM.

(Nature's Skin Food.) A toilet necessity. Delightfully fine and dainty. Completely protects a delicate skin from the effects of your summer outing and the coming wintry winds. Call and have it demonstrated at

RANDOLPH'S PHARMACY.

Sizes 15c to $1.50.

"The cream that is different." 10 27 3mo

BURNS THE BARBER

Have efficient artists and a splendid equipped shop.

A FREE POLISH WITH EVERY SHAVE

APPOINTMENTS BY TELEPHONE

TEL. 644-W. 212 WATCHUNG AVE

AMUSEMENTS.

NEW PLAINFIELD THEATRE

PLAYING ALL THE LEADING ATTRACTIONS

W. J. COUNIHAN PROPRIETOR & MANAGER.

TONIGHT

New Present Day American Drama

Married For Money

or

The Old Wife and the New

Prices.....25c, 35c, 50c, 75c

Week, commencing Monday, Nov. 9, Except Wednesday, Nov. 11,

PRESCELLE

America's distinguished Hypnotist and Telepathist,

SUPPORTED BY POLITE VAUDEVILLE

Prices.....10c, 20c, 30c, 50c

Entire Change of Program Nightly.

MONDAY, NOVEMBER 16, AND TUESDAY, NOVEMBER 17,

First Appearance in America of the Great Italian Protean Actress,

LATIMA MIRIS

Prices.....25c, 35c, 50c and 75c.

BIJOU THEATRE

Latest Moving Pictures.

TODAY'S FEATURE

Two Mischievous Boys

Putting Screens Away.

Screens are often made of cheap wood which easily warps, and for this reason they should be kept in a dry place during the winter. They should be stood on end and not laid flat upon the floor. Sweep the screens free from dust and with an old brush and a bucket of kerosene coat the wire and wood. This prevents rust and helps preserve the wood. Do not nestle the screens closely together so that the weight of small ones will bulge the wire of larger ones. A storm door can be made from the frame of an old screen door covered with oilcloth.

—Daily Press want ads. pay.

Corporation Notice.

CITY OF PLAINFIELD, N. J.

Call for Sealed Proposals for Fifteen Thousand Dollars ($15,000) of Fire House Bonds of the City of Plainfield, N. J.

Pursuant to resolutions adopted by the Common Council of the City of Plainfield, N. J., at a meeting thereof held November 9th, 1908, and duly approved by the Mayor, notice is hereby given that on Friday, the twenty-seventh day of November, 1908, at eight o'clock p. m., at the Council Chamber, No. 149 North Avenue, Plainfield, N. J., the Common Council of said city will receive and open sealed proposals for the purchase of fifteen thousand dollars ($15,000) of Fire House Bonds called for by said resolutions.

The Fire House Bonds referred to are coupon bonds in the denomination of five hundred dollars ($500) each, and will bear date the first day of December, one thousand nine hundred and eight, and be payable December 1st, 1918, and will bear interest at the rate of four and one-half per centum (4½ per cent.) per annum, payable semi-annually. Principal and interest will be payable in gold coin of the United States of the present standard of weight and fineness, at the office of the City Treasurer in said city. The forms of both bonds and coupons are on file in the office of the City Clerk, and there open to inspection by bidders. The bonds will be delivered to the purchaser at the office of the City Treasurer of the City of Plainfield, N. J., or at the option of the purchaser on written notice to the City Clerk at the office of the Columbia Trust Company in the City of New York, on December 1st, 1908, at eleven o'clock a. m., unless a subsequent date shall be mutually agreed upon between the purchaser and the City Treasurer.

A certified check for two per centum (2 per cent.) of the par value of the bonds bid for, payable to the Treasurer of the City of Plainfield, N. J., must accompany each bid. All such checks, except the checks of the party or parties whose bids shall be accepted, will be promptly returned by the City Treasurer. If all bids are rejected, all checks will be returned. All proposals for bids must be submitted on the forms of proposal especially prepared for that purpose, copies of which may be obtained from the City Clerk, or from the Columbia Trust Company in the City of New York.

The bonds will be engraved under the supervision of and certified as to genuineness by the Columbia Trust Company of New York.

Each proposal, together with the certified check accompanying the same, shall be enclosed in a sealed envelope endorsed "Proposals for Fire House Bonds," and addressed "The Common Council of the City of Plainfield, N. J.," and delivered to the Common Council at the time and place specified in this advertisement.

No bid for less than par and accrued interest will be accepted.

The right to reject any or all bids is expressly reserved by the Common Council, together with that of waiving any informalities or defects.

At the time and place appointed, to-wit, Friday, the twenty-seventh day of November, 1908, at eight o'clock p. m., at the Council Chamber, No. 149 North Avenue, Plainfield, N. J., the Common Council will immediately proceed to unseal the bids or sealed proposals, and publicly announce the contents in the presence of the parties bidding or their agents, provided said parties or agents choose to be then and there present, and also make proper record of the prices and terms upon the minutes of the Common Council.

Dated Nov. 9, 1908.

By order of the Common Council.

JAMES T. MacMURRAY, City Clerk.

WILLIAM F. ARNOLD, City Treasurer.

11 11 14 18 21 25

—The Sesame Club will meet on Thursday morning at the residence of Mrs. Harry Johnson, 1220 Watchung avenue. Subject, "Miscellaneous."

Corporation Notice.

CITY OF PLAINFIELD, N. J.

Call for Sealed Proposals for Thirty-one Thousand Dollars ($31,000) of Street Improvement Bonds of the City of Plainfield, N. J.

Pursuant to Resolutions adopted by the Common Council of the City of Plainfield, N. J., at a regular meeting thereof held November 9, 1908, and duly approved by the Mayor, notice is hereby given that Friday, the twenty-seventh day of November, 1908, at eight o'clock p. m., at the Council Chamber, No. 149 North Avenue, Plainfield, N. J., the Common Council of said city will receive and open sealed proposals for the purchase of Thirty-one Thousand Dollars ($31,000) of Street Improvement Bonds called for by the said resolutions and the other resolutions and ordinances therein referred to.

The Street Improvement bonds referred to are in the denominations of One Thousand Dollars ($1,000) each, and will bear date as of the first day of September, One Thousand Nine Hundred and Seven, and be payable as follows: September 1st, 1912, one bond; and September 1st, of each year from 1913 to 1918, both inclusive, two bonds; and September 1st, of each year from 1919 to 1924, both inclusive, three bonds. Said bonds will bear interest at the rate of four and one-half per centum (4½ per cent.) per annum, payable semi-annually. Principal and interest will be payable in gold coin of the United States of the present standard of weight and fineness, at the office of the City Treasurer in said City. The forms of both Bonds and coupons are on file in the office of the City Clerk and there open to inspection by bidders. The bonds will be delivered to the purchaser on Tuesday, December 1st, 1908, at the office of the City Treasurer of the City of Plainfield, N. J., or at the option of the purchaser on written notice to the City Clerk at the office of the Columbia Trust Company in the City of New York.

A certified check for two per cent. (2 per cent.) of the face value of the bonds bid for, payable to the Treasurer of the City of Plainfield, N. J., must accompany each bid. All such checks except the checks of the party or parties whose bids shall be accepted will be promptly returned by the City Treasurer. If all bids are rejected, all checks will be returned. All proposals for bids must be submitted on the forms of proposals especially prepared for that purpose, copies of which may be obtained from the City Clerk or from the Columbia Trust Company in the City of New York. The legality of the issue has been examined by Delafield and Longfellow, Esqs., of New York City, whose favorable opinion will be furnished to the purchasers.

The bonds will be engraved under the supervision of and certified as to genuineness by the Columbia Trust Company of New York City. Each proposal together with the certified check accompanying the same shall be enclosed in a sealed envelope endorsed "Proposals for Bonds" and addressed "The Common Council of the City of Plainfield, N. J.," and delivered to the Common Council at the time and place specified in this advertisement.

No bids for less than par value and accrued interest will be accepted.

The right to reject any and all bids is expressly reserved by the Common Council, together with that of waiving any informalities or defects.

At the time and place appointed, to-wit, Friday, the twenty-seventh day of November, 1908, at eight o'clock p. m., at the Council Chamber, No. 149 North Avenue, Plainfield, N. J., the Common Council will immediately proceed to unseal the bids or sealed proposals and publicly announce the contents in the presence of the parties bidding or their agents providing said parties or agents choose to be then and there present, and also make proper record of the prices and terms upon the minutes of the Common Council.

Dated Nov. 9, 1908.

By order of the Common Council.

JAMES T. MacMURRAY, City Clerk.

WILLIAM F. ARNOLD, City Treasurer.

11 11 14 18 21 25

CRYING FOR HELP.

Lots of it in Plainfield But Daily Growing Less.

The kidneys cry for help.

Not an organ in the whole body so delicately constructed.

Not one so important to health.

The kidneys are the filters of the blood.

When they fail the blood becomes foul and poisonous.

There can be no health where there is poisoned blood.

Backache is one of the first indications of kidney trouble.

It is the kidneys' cry for help. Heed it.

Doan's Kidney Pills are what is wanted.

Are just what overworked kidneys need.

They strengthen and invigorate the kidneys; help them to do their work; never fail to cure any case of kidney disease.

Read the proof from a Plainfield citizen.

Mrs. M. Newman, 532 West Fifth street, Plainfield, N. J., says: "Violent headaches and a constant pain in my limbs were the principal symptoms of my kidney trouble. When I saw Doan's Kidney Pills advertised I procured a box at Randolph's Pharmacy and soon after I began taking them, the pains in my head and limbs disappeared. I heartily endorse this splendid preparation."

For sale by all dealers. Price 50 cents. Foster-Milburn Co., Buffalo, New York, sole agents for the United States.

Remember the name—Doan's—and take no other.

NEWS IN THE SUBURBS.

SOUTH PLAINFIELD.

A curious epidemic of hic-coughs has seized the juveniles in the second and third grade of the public school. A few days ago one little girl had one of these seizures and as it amused the other children too much it was thought better that the youngster should go home for treatment. The following day, half a dozen others had the same complaint and got a holiday. Yesterday the epidemic spread over the two grades, and the recitations sounded very suggestive. They sounded something like this. "The-hic mouse-hic-caught hic-the cat—please can I hic-go home." They all went.

The Teachers' Training class was commenced last evening at the Baptist church, notwithstanding the unfavorable weather an enrollment of about twenty was present.

James Saverd, who committed suicide Monday night was brought to his parents' home last evening. The service and interment will take place tomorrow.

The Young Men's Athletic Club will meet at the home of the president, Charles Jackson, this evening.

Mrs. Delafield has returned from a lengthened stay with friends at Lenox, Mass.

Munroe Pyatt and a party of friends, are out for a day's gunning today.

(Additional suburban news on page 2.)

GOOD DRESSING ON SMALL MEANS.

To be dressed without much money requires good taste and ingenuity. One need not have many changes of costume nor need they be especially handsome if due attention is paid to the small touches that make just the difference between the well-dressed and the badly dressed woman.

One of the smartest of the new touches this season is to have mave stockings, tie and belt to match. This matching process may be of color of any kind.

Very dainty did a young blonde look the other day in a freshly laundered white linen shirtwaist suit, with a tiny butterfly bow of lavender messaline closing her embroidered collar; a lavender moire belt fastened by a buckle of old silver studded with pale amethysts; lavender stockings peeping out from white buckskin shoes; and a parasol of lavender taffeta with a handle of a slightly deeper tone.

Somewhat more subtle was the harmonizing touch in another white linen suit. The belt was made of fine mercerized linen, embroidered all over with coin dots in the new gray-blue and worn with an oval buckle covered with linen worked in smaller dots of blue.

The tie was a double tab of white linen, finished on the edge with several rows of tiny dots, the upper one headed by a smal rosette of Irish lace.

Have a Care.

"My mission in life," said the satirist, "is to put the dunce cap on the heads of other people."

"Be careful," replied his friend, "that you don't catch cold."—Philadelphia Inquirer.

The Modern Life.

"What's the matter now?" demanded the janitor. "More heat?"

"No," said the tenant of the latest skyscraper, "but I want those clouds pushed away from my windows."—Pittsburg Post.

BOTH THINKER AND DRINKER.

Eminent Englishman One of the Most Bibulous of Men.

The great Porson, librarian and Greek scholar, would sit up drinking all night without seeming to feel any bad effects from it. Horne Tooke told Samuel Rogers that he once asked Porson to dine with him in Richmond buildings, and, as he knew that Porson had not been in bed for the three preceding nights, he expected to get rid of him at a tolerably early hour. Porson, however, kept Tooke up the whole night, and in the morning the latter, in perfect despair, said: "Mr. Porson, I am engaged to meet a friend at breakfast at a coffee house in Leicester square." "Oh," replied Porson, "I will go with you," and he accordingly did so. Soon after they had reached the coffee house Tooke contrived to slip out, and, running home, ordered his servant not to let Mr. Porson in, even if he should attempt to batter down the door. "A man," observed Tooke, "who could sit up four nights successively might have sat up 40."

Tooke used to say that "Porson would drink ink rather than not drink at all." Indeed, he would drink anything. He was sitting with a gentleman after dinner in the chambers of a mutual friend, a Templar, who was then ill and confined to bed. A servant came into the room, sent thither by his master, for a bottle of embrocation, which was on the chimneypiece. "I drank it an hour ago," said Porson.—London's T. P.'s Weekly.

THE TROUBLE WITH "FRITZIE."

Dog Was What Might Be Called an Artificial Dachshund.

It was a very little girl in an abbreviated scrap of gingham that originally must have been a pink frock. It showed neutrality of color that bespoke many washings and the probability of former owners. Grasped tightly in her grimy hand was a piece of twine, the far end of which was attached to the collar of a dog.

"Hello, baby; is that your dog?" bantered the youth fresh from preparatory school.

"Yes, sir."

"Well, well, he was meant to be a dachshund, wasn't he?"

Seriously the brown eyes gazed into those of her questioner. Her quick sense had caught the long word and recognized that it was the right name for her elongated friend.

"You mean he's funny in the middle?"

"That breed always is 'funny in the middle,'" laughed the boy, "but this one is curved up like a half circle," and he tried to illustrate the animal's defect with his hands.

"Oh, I know what you mean," cried the youngster, gleefully. "Fritzie chases all the cats, and when they stop and spit at him he jest humps up like they do—and now I guess he's growed that way."

Names of Flowers.

It is interesting to know how certain flowers get their names. Many were named after individuals: For instance: Fuchsias were so called because they were discovered by Leonard Fuchs. Dahlias were named for Andre Dahl, who brought them from Peru. The camelia was so called for a missionary named Kamel, who brought some magnificent specimens of the flower to France from Japan. He called it the rose of Japan, but his friends changed it to camelia. Magnolias were named in honor of Prof. Magnol de Montpellier, who first brought the beautiful tree to France from America and Asia. Because they trembled with the wind is the meaning of anemones. The Latin word to wash is lavare, and lavender received its name because the Romans put the flowers into water when they washed to perfume their hands.

Thrilling Moment in Popular Fiction.

The bomb went off with a dull and deafening roar, and Second-Story Bill, the Pious Burglar, gazed into the black recesses of the vault.

"At last!" he muttered, hoarsely, "my prayers are answered. Fortune is mine."

He went in, but in a moment he emerged, his face white with the rage of disappointment.

"Curse them!" he cried in his wrath. "The receivers have been here before me." But he was wrong. The vault had contained the firm's collateral for speculators' loans, and the recent fall in the market had completely wiped out the margins.—Success Magazine.

Ethergram.

Language grows apace with the victories of applied science. Consider for a moment how many words in the ordinary work-a-day vocabulary were unknown a quarter of a century ago and are the natural product of discovery and invention. With the perfection of wireless transmission of intelligence there obviously came need of a word designating a message conveyed by the new method. "Ethergram" has been suggested and, in fact, is being used in Great Britain. If not, why not?

Warmth.

A colored preacher at Easton, Pa., was asked by one of his church members to preach a sermon on hell and its punishments. After going over the matter very thoroughly he closed his sermon with these remarks:

"Brethren, if you take all the wood in Pennsylvania and pile it in one place and on that pile all the coal in Pennsylvania and put the devil on top, and set it on fire, he would freeze to death."

CELEBRATED
WHITE LABEL GOODS
1908 PACKING
Noted for their Fine Flavor, Wholesomeness and Absolute Purity.
Fancy Sifted Sugar Peas, Fancy Little Gem Peas, Fancy Sweet Champion Peas, Fancy Whole Asparagus, Fancy Asparagus Points, Fancy Asparagus Tips, Fancy New Canned Tomatoes.
SPECIAL PRICED BY THE DOZEN
NEUMAN BROS.
GROCERS
Watchung Avenue and Fifth Street. Telephone 760.
Efficient and rapid delivery service to all parts of the city or borough.

MONO
Fireproof Storage Warehouse.
Separate Rooms, Fireproof Partitions. Clean, Dry, Secure.
Inspection Invited—Open 8 a. m. to 6 p. m.
FURNITURE REMOVED WITH CARE.
Telephone 522-W. Opposite freight depot.

Separated.

A regiment of soldiers were recently drawn up one Sunday for church parade, but the church was being repaired and could hold only half of them.

"Sergeant-major," shouted the colonel, "tell all the men who don't want to go to church to fall out on the reverse flank."

Of course a large number quickly and gladly availed themselves of the privilege.

"Now, sergeant-major," said the colonel, "dismiss all the men who did not fall out and march the others to church—they need it most."—Philadelphia Inquirer.

Misunderstood.

"Are you a benedict?"

"No; I'd like to join a lodge, but my wife objects."—Louisville Courier-Journal.

—Use Press want ads. They pay.

STUDENTS' EYES

Take care of them. Don't neglect the first symptoms of eye trouble. Children's eyes should be most carefully examined if there is any kind of defective vision, headache or eye strain after school work. Our work is careful and thorough and guaranteed.

Stiles & Co.
FREE EXAMINATION BY PHILADELPHIA EYE SPECIALISTS
at 107 East Front Street, Every Thursday.
Hours 11:15 a. m. to 5 p. m.

BIG PIANO SALE
THIS WEEK ONLY
Must and will be sold regardless of price at **Hadley's Piano Storage Salesrooms**. Several standard makes among them, Chickering, Steinway, Weber, Schumann and others, full size, Uprights **$25, $50 and $75.** New Bailey & Radle Pianos, the Bankrupt stock of an agent, **$125,** was $275. Squares given away. We have the goods and defy competition. Beware of canvassers and agents and save the commission. Why pay $200 more for a piano because it is on a polished floor. Call and be convinced, bargains guaranteed. Installments $5.00. Sale Positive—Call at Once—Don't Delay.
Hadley's Piano Salesrooms, 315 W. Front St. Open Evenings

CANARY BIRDS
All Singers. Cages, Seeds, etc
KURZHALS
Theatre Building, West 2d St.

A. M. RUNYON & SON, UNDERTAKERS.
402 Park Avenue. Telephone No. 40.
Office open day and night.
Office of Hillside Cemetery.
New York Office—50 Great Jones St. Tel. call 3345-Spring.
New York Embalmers License—1220.
New York Registered Licensed Undertaker No. 315.

T. A. MOORE.
UNDERTAKER AND EMBALMER.
Office—508 Watchung Ave. 'Phone 790.
Residence—614 East 6th St. " 741-R.
New York Office, 27 Great Jones St.
Telephone Call, 3249-Spring.
OFFICE OPEN DAY AND NIGHT.

Established 1872.
P. CASEY & SON.
UNDERTAKERS AND EMBALMERS
Office 116 Park Av., Tel. 884-w. Res. 417 W. 3d St., Tel. 903-r. Office open day and night. N. Y. office 10 E. 22d St. Tel. 2094 Gramercy.

GEO. W. COLE.
UNDERTAKER & EMBALMER.
200 West Second St. Telephone 153.
OFFICE OPEN DAY AND NIGHT.

Chas. L. Stanley,
159 East Front St. 'Phone 928.
Headquarters for choice Cut Flowers and Potted Plants.
Floral design work a specialty.
$3,000 feet of glass. South Ave.

L. L. MANNING & SON,
STEAM GRANITE WORKS.
Corner Central Ave. and West Front St. Opposite First Baptist Church.

DIED.

SAVERD—Suddenly, in this city, November 9, 1908, James F. Saverd, in his 33rd year.

Funeral from the residence of his father, Thomas Saverd, South Plainfield, N. J., Thursday, November 12, at 8 a. m., and from St. Mary's church, Plainfield, N. J., at 9 a. m., where a low mass will be offered for the repose of his soul. Interment in St. Mary's cemetery.

Classified Advertisements

Rates for advertisements under this heading one cent a word for first insertion, one half a cent a word for consecutive insertions of the same advertisement running for less than one month, one month, fifty cents a line (6 words to a line), double rate for advertisement set in capitals.

No advertisements received for less than ten cents.

Copy for death and marriage notices and classified advertising accepted up to 2:30 p. m.

THE DAILY PRESS is not at liberty to give any information regarding advertisements that require an address in care of this office. Persons answering these ads. should mail or leave answers as stated in advertisements.

Help Wanted.

GIRL wanted to assist with housework; reference. Call 1031 Arlington avenue. 11 9 3

WANTED—Two first-class chambermaids and laundresses, with references; also several general houseworkers. Murray's Registry, 726 West Front. 'Phone 666. 11 11 2

WANTED—Experienced white girl for general housework; no washing. Apply 1402 Watchung avenue. 11 11 tf

WANTED—An experienced white nurse; best reference required. 465 West Sevnth street. 11 11 3

GOOD waist hands and an apprentice wanted. 226 East Front street. 11 10 2

WANTED—Experienced coachman and useful man; good references required. Call evenings after 7 o'clock 76 Rockview avenue. 11 11 2

WANTED—Young man accustomed to farm work; steady position to right party. Address, stating wages, references, etc., M. B., Press office. 11 10 3

WANTED—Girl for general housework; only those with good reference need apply. 1220 Watchung avenue. 11 11 4

WANTED—Colored girl as chambermaid and laundress. Call this evening between 5 and 8. 946 Central avenue.

WANTED—A young colored girl for chambermaid and waitress; reference required. Apply 38 Sycamore avenue. 11 11 3

Help Wanted.

WANTED—Girl for general housework. Call mornings at 346 Franklin place. 11 9 tf

WANTED—A chambermaid and waitress; must have references. 526 West Seventh street. 11 5 tf

Situations Wanted.

WOMAN wants cleaning by the day. 211 New street; up stairs. 11 5 6

TWO colored girls want positions; one as cook, other as waitress; references. Call 539 South Second street. 11 10 5

YOUNG man wants something to do; not afraid of work; can do anything; references. Address Asbury, care Daily Press. 11 11 6

CHAMBERMAID and waitress, with references, wishes position in private family. Apply 446 West Fourth street. 11 9 3

WASHING and ironing wanted at home; fourteen years experience. Call 614 West Fourth street. 11 11 2

EXPERIENCED chambermaid and waitress (white) wishes position. Address N. C., care Daily Press. 11 11 3

WANTED—Tutoring in high school or grades by Westfield teacher. Address C. N., 80 South avenue, Westfield. 11 9 6

SITUATION wanted for colored girl for general housework or chambermaid and waiting. 305 Madison avenue. 11 9 3

SITUATIONS wanted; competent cooks, general houseworkers, waitresses, laundresses and others, (all nationalities). Hall's Employment Agency, Station driveway. Telephone 322-J. 10 29 1m

WOMAN wants sweeping and cleaning by the day. 434 West Second street. 11 5 6

COLORED man wants furnaces to take care of; $5 per month; thoroughly experienced. Edward Parson, 327 Cottage place. 11 5 6

Miscellaneous.

MANURE and soil for sale; bulbs for sale and planted; shubbery and trees trimmed, etc. Welsh, 405 Park avenue. Tel. 680-R. 11 6 6

TIME to plant privit hedges, fruit trees, grape vines, small fruit, etc. Address, Hurlburt & Colburn, Rural 1, Plainfield, N. J. 10 14 tf

MRS. BONY, high class dressmaker; French model, fine remodelling; moderate prices. 182 Somerset street. 10 14 1m

H. H. BUTLER, D. V. S., graduate American Veterinary College, N. Y., pet animals a specialty. OFFICE AT HEDDEN'S livery, 118 East Fourth street. Telephone 114-J. 10 24 tf

CEMENT sidewalks of all kinds, made and laid; satisfaction guaranteed. For prices address Hand & Hand, Scotch Plains. 10 29 tf

CESSPOOLS and vaults cleaned, built and repaired at reasonable prices. T. M. Ingraham, Plainfield, R. F. D. No. 1. 10 20 tf

WE PAY unusually high prices for furniture, antiques, etc., in good condition. Exchange. Tel. 901-R. 9 11 tf

CARPET and Colonial rugweaver. 645 East Second street. 11 7 1m

TOWNSEND'S home-made potato bread is the staff of life. Get it once and you will want it twice. Two in one, bread and potatoes. At all leading grocery stores. 11 11 4

A. COLUCCI & CO., sewer contractors, grading and digging. 805 North avenue. 11 9 6

YOUNG man don't be afraid. We start you housekeeping with very little money. Call Exchange, 325 West Front street. 9 11 tf

FIRST-CLASS seasoned hickory for grate use; also seasoned kindling wood. 67 Mountain avenue. 11 9 3

GRANITE REDUCTION SALE—In order to make room for a new building to accommodate my increasing business I will for the balance of this month sell monuments, headstones and all cemetery work at a slight advance over cost; main line trolley passes my office, corner Fourth and Richmond street. Townsend's Granite Works. 11 9 6

NEW Millinery Parlors. A visit to Mme. Wilma's millinery parlor puts you under no obligations to make a purchase. Mme. Wilma will cheerfully show you her artistic, original and exclusive designs in smart styles for street and general outing wear. Specialty in making millinery to match gowns and suits; also expert in making up all kinds of fur hats 122 Watchung avenue. 11 9 1m

STORE your furniture with the Plainfield Storage Company; reasonable rates. Orders left for moving vans, Nagle's, Front and Grove Sts. 1 4 tf

BABIES crochet sacques for sale; all prices; also ladies' knitted sweaters made to order. Mrs. Mayer, 54 Pearl street, North Plainfield. tf

P. H. LATOURETTE, auctioneer; sales promptly attended to; satisfaction guaranteed. 326 West Front street. 2 10 tf

BEFORE selling your furniture see Latourette, 326 West Front St. tf

For Rent.

HOUSE to let, 7 rooms; adults only; 432 West Sixth street. Inquire at 430. 10 17 tf

10-ROOM house; all improvements; to let; 1230 Park avenue. Inquire J. F. Ten Eyck, 218 West Front street, Rowley's drug store. 10 22 tf

TO LET—Two apartments of 3 rooms each, in new building, 213 and 215 Westervelt avenue; rent $9 a month to good tenants. J. V. E. Vanderhoef, at Woodhull & Martin's store. 10 31 tf

3 AND 4 ROOM FLAT to let. S. Mann, 919 West Third street. 10 28 tf

TO LET—House, 8 rooms; all improvements; No. 222 West Second street. Apply to J. E. Martine. 11 7 6

TO LET—Three light unfurnished rooms; gas, city water; or will furnish separately. Address Three Rooms, care Press. 11 9 6

FOR RENT—Eleven-room house, with bath; large heater; all improvements; good neighborhood; corner lot 62x144 feet; rent $35 per month. Inquire W. C. Hubbard, 111 West Fifth street. Telephone 121-R. 11 2 tf

FOR RENT—House at 86 Fairview avenue. Inquire on premises. 11 7 4

FOR RENT—House, 6 rooms, 217 Grant avenue; $15 per month; possession at once. Inquire 205 Grant avenue. 11 10 3

THREE rooms to let, (two connecting, if desired), with first-class board. 29 Washington avenue. 11 6 6 eod

FOR RENT—Two new houses opposite my garden; modern, convenient; ready about December 1st. L. V. F. Randolph. 11 6 6

TO LET OR FOR SALE—320 Somerset street, Plainfield; twelve rooms and bath; electric lights; city water; all modern improvements; grounds 80x420. Apply M. M. Golding, 133 West 65th street, New York city. 11 5 6

FOR RENT—Two new houses, within five minutes of North avenue station; all improvements; 7 and 8 rooms; $25 and $30 a month. J. V. E. Vanderhoef, at Woodhull & Martin Co. 10 26 tf

6-ROOM house to let. Stony Brook place. Inquire J. F. Ten Eyck, 218 West Front street, Rowley's drug store. 10 22 tf

FOR RENT—Large 12-room house; all improvements; fine condition; excellent location; 6 minutes walk to North avenue R. R. station; rent $50 a month. Address A. M. Lederer, 117 West Front street. 10 12 tf

FURNISHED rooms, with improvements for light housekeeping. 445 Orchard place. 10 7 tf

LARGE, light, airy rooms for rent in nice neighborhood. Apply 225 East Fifth street. 6 8 tf

Rooms and Board.

GOOD accommodations; low rates. Boyce's Hotel, 97 Somerset St. tf

DESIRABLE rooms with board, also table board. 134 Crescent avenue. 11 7 1m

WANTED—Table board for single man, near Hillside avenue. Address A-11, care Daily Press. 11 11 2

TWO nicely furnished steam-heated rooms with board. 602 Central avenue. 11 6 1m

PLEASANT room to let, with board; hot water heat. 21 Sandford avenue. 10 26 tf

FURNISHED room; private family. 140 East Sixth street. 11 10 6

TO LET—Furnished rooms; improvements. 209 West Front. 11 10 3

724 WATCHUNG AVE., near Seventh street, desirable rooms with first class board. 10 14 1m

FURNISHED room, light and airy; heated; in nice neighborhood, near centre of town. Call 334 East Fifth street. 10 7 tf

FURNISHED rooms, light and airy, in nice neighborhood, near centre of town. 225 East Fifth St. 7 17 tf

Money to Loan.

MONEY TO LOAN on bond and mortgage. Mulford, opposite Depot 12 28 tf

MONEY to loan on first mortgage. Louis A. Clement, lawyer, Babcock building. 11 9 6

$25,000 TO LOAN at 5 per cent. in sums to suit, on good mortgages. Elston M. French, 171 North avenue. 9 19 tf

MORTGAGES placed on good security. Francis J. Blatz, First National Bank Building. 8 21 tf

MONEY to loan on band and mortgage. Charles L. Moffett, attorney, Woodhull & Martin building. 12 18 tf

TO LOAN—Money on good mortgages. George F. Brown, 94 Somerset street. tf

LOANS negotiated. J. T. Vail. 1 14 tf

Lost and Found.

LOST—Scotch collie dog; answers to name Rufus. Reward for return to J. P. Stevens, 985 Hillside avenue.

For Sale.

FOR SALE—Ten minutes from main station, on trolley; 12 rooms; all improvements; stable; lot 70x440; only $4,000. Choice lots only $300 suitable for $3,000 houses. Ira L. La Rue, 152 North avenue. 6 11 tf

FOR SALE—1906 Logan 2-cylinder runabout, shaft drive, solid tires, top, etc.; a real good car; $175. 1905 autocar, 2-cylinder touring car, exceptionally good shape; $200. 1905 2-cylinder Ford, light, side entrance, touring car, excellent shape, fully equipped, $300. 1906 2-cylinder Ford touring car, used but little; fully equipped; top, etc.; $325. These cars have been taken in trade for new cars and must be sold quickly. Thompson, 413 Park avenue. 11 5 9

FOR SALE—$800 down and the rest easy terms buys $1,800 house; lot 50x150 feet; right by trolley; fine opportunity to speculate. Address "Owner," care Daily Press. 11 9 3

FOR SALE—Large size governess' cart; will hold 6; price $125. Address "Cart," care Daily Press. 11 10 6

FOR SALE—Brilliant Sunshine heater; almost new; bargain. Inquire 824 West Fourth street. 11 10 6

PEANUT machine for sale; on exhibition corner Front and Somerset streets; machine will bring in from $4 to $6 a week profit. Address Bates, 561 Franklin avenue, Brooklyn, N. Y. 11 11 2

FOR SALE—30 to 40 pigeons; some very fine pigeons. Homers, at 25 cents a piece. Apply to 223 Somerset street. 11 10 2

FOR SALE—Two good cows in good condition. Apply 1325 Lake street. 11 11 3

PIANO BARGAIN—Family leaving city must sacrifice immediately beautiful $350 mahogany upright piano; like new; celebrated manufacturer's guarantee and receipt; price only $135 to quick cash buyer. Address Box 783, Plainfield. 11 10 3

FOR SALE—3 choice fresh cows; also pony cart. 117 Jackson avenue, borough. 11 10 3

FOR SALE—Choice timothy hay; will deliver to private parties; price reasonable for cash. Address John P. Rhodes, Somerville, N. J. R. F. No. 1. 11 9 7

FOR SALE—9-room house, 35 Westervelt avenue. Sherwin's 110 West Front street. 9 9 tf-eod

FOR SALE—The fine residential property of the late William Graydon; Eighth street, corner Central avenue; plot 167x158 feet. J. T. Vail, 177 North avenue. 10 16 tf

FOR SALE—Cheapest lot in Plainfield, 159 feet on one street, 125 feet on the other; 3 minutes walk from station; price $400. F. M. Bacon, 419 West Fifth street. 10 20 tf

HORSE for sale cheap; suitable for light farm or delivery work. Laundry, 535 North avenue. 11 5 9

FOR SALE—Two houses, No. 238 East Fifth and 323 East Sixth. For information, address, Frank T. Clawson, 525 Park Ave. 11 7 tf

HOUSE and lot for sale, 407 New street; 8 rooms; $3,100. Apply 237 East Fifth street. 10 28 12

FOR SALE—The finest lot in Plainfield, on which to build a row of apartment houses. Chas. L. Moffett, attorney, Woodhull & Martin building, Plainfield, N. J. 2 21 tf

Wanted—Miscellaneous.

WANTED—Five rooms and bath, with heat; no children. Address H. O., care Daily Press. 11 7 3

TO EXCHANGE—Lots on the outskirts of city (curbed and flagged) for one nearer the centre. Address Quick, care Press. 11 10 3

WANTED—To exchange either $1,500 or $2,500 equity in Plainfield property for a farm within 35 miles New York city. Address Farm, care Press. 11 11 3

WANTED—Four or five rooms on first floor; moderate rent. Address G. N. 9, care Press. 11 9 3

WANTED to buy pony cart or wagon and harness reasonable. Address Cart, this office. 11 9 3

WANTED—Geese and duck feather beds; highest prices guaranteed. C. L. Robison, General Delivery, Plainfield, N. J. 10 28 1m

WANTED—Two or more furnished rooms with privilege light housekeeping; on line of trolley. Give particulars, rent, etc. Address E. M., Press office. 10 2 tf

Real Estate Agents.

REAL ESTATE for sale, rent or exchange. Edmund Rushmore, 209 North avenue, telephone No. 49, Plainfield; 42 Broadway, New York. 10 10 tf

THOSE desiring to own a farm should consult one who has been selling farms for years, and he is yours truly, William Henry Rogers, 136 Park avenue, Plainfield; telephone 44. tf

REAL ESTAE for sale, rent and exchange at bargain figures, insurance in strong companies at lowest rates; money loaned on real estate. Thickstun & Eramons, 197 North avenue.

LOCAL AMUSEMENTS

The rise of an humble workman in grimy overalls and jumper to the presidency of a great iron corporation; the casting off of the wife of his early manhood and the sharer of

Scene in "Married for Money," at New Plainfield Theatre Tonight.

his trials and struggles to a position of affluence and power, and his subsequent marriage to a fortune hunting actress, is graphically told in Lem B. Parker's powerful new romance of American social life "Married for Money," or "The Old Wife and the New," which will be seen for the first time in this city at the New Plainfield theatre tonight. The play is said to be a severe arraignment of certain phases of life among a social set who have suddenly acquired great wealth, and the story cannot fail to interest thinking men and women who have observed the tendency among certain of our well-to-do to lightly regard the sacredness of the marriage vow and the sanctity of the home. The production is under the direction of Clay T. Vance, and a strong presenting company and an adequate costume and scenic environment is promised.

LITERARY

In cold weather one may save much time by making a quantity of apple or mince pies at a time. Put them in some cupboards outside, where they will freeze and remain frozen until wanted. The day you wish a pie for dinner, bring in one in the morning, thaw out and bake. Pies kept in this way will be as good as if just put together.—National Magazine for November.

In the Red Book Magazine for November, 1908, Charles Edward Russell completes the startling series he has been writing on the tendency among our socially elect to capture for their daughters certain Europeans of title. Startling as Mr. Russell's earlier articles have been, this last is quite the most frank and outspoken. In it the author records the facts in the specific cases of many American girls whose martial craft have been wrecked on the rocks of social ambition.

The November American Magazine is a periodical without a dull line in it. The leading feature is a character sketch of the Sultan of Turkey, who, according to the author of this article, is so base that he will not only allow thieves and grafters to wreck his country, but will commit murder with his own hand. Evidently the wave of democratic ideas which is sweeping over the world is drowning out in Turkey as fine a band of pirates as ever practiced the art of oppression.

Baseball has given way to football and this winter game is finely illustrated by the picture (in colors) of the boys on the gridiron which decorates the November American Boy front cover. By the way, this issue begins the tenth year of that most popular of boys' magazines. The contents will be found to contain just the stories and articles which boys delight to read. In addition to the chapters of the fine serials by Houston, Tomlinson, and Optic, there are a number of short stories and articles of a most interesting character.

The November Atlantic presents a range of unusual scope. Three articles deal with the great social problems of the day, "Executive Aggression," by George W. Alger, "Democracy and the Expert," by Joseph Lee, and "Anthropomania," by Wilbur Larremore. Education is represented by President Henry S. Pritchett's striking comparison of Harvard and West Point, and an interesting article by Bertha Smith, "Self-Government in Public Schools." In lighter vein and cram full of humor is Rev. S. M. Crothers' "On Being a Doctrinaire." More special questions of daily life find voice in "Automobile Selfishness," by Seth K. Humphrey.

Miss Sarah Carney, of West Fifth street, who has been critically ill with typhoid fever, remains about the same. Two trained nurses are in attendance.

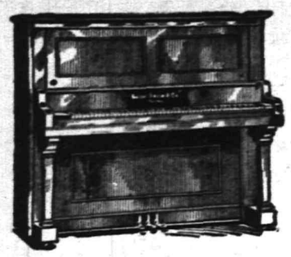

QUALITY and PRICE

The two vital questions in your piano purchase are, first, quality; second, price. An unsatisfactory piano, in tone and action, is the most annoying article you can have in your home. You dislike to be expending money on it continually to keep it in playing condition.

Hallet & Davis Pianos

Give permanent satisfaction. Come in and examine our new Style B.

We are sure you will have none other than this piano,

The Price Is $350

It is Exactly Right

Write for Art Catalogue.

New Pianos to Rent. We rent only new and thoroughly dependable pianos.

$3, $4 and $5 a month.

Telephone 858-R.
Est. 1839.

Hallet & Davis Piano Co.,

G. A. REID, Manager.
170 E. Front St., Plainfield, N.J.

4 Minutes

That's the time the New Edison Records play. We have them in stock and also the attachments for playing them.

Edison Victor

H. V. Lough
150 E. Front St.

ADMINISTRATOR'S SALE OF LANDS.

Union County Orphans' Court.

In the matter of the Estate of Irving E. Salmon, deceased. } On Order for Sale of Lands to Pay Debts.

By virtue of an order entered in the above stated matter on the fourteenth day of October, A. D. Nineteen Hundred and Eight, I shall sell at public vendue at the Sheriff's Office in the Court House, at Elizabeth, New Jersey, on the twenty-third day of November, A. D. Nineteen Hundred and Eight, between the hours of twelve o'clock noon and five o'clock in the afternoon, to-wit, at two o'clock in the afternoon, all the following described lands and premises, situate in the City of Plainfield, in the County of Union and State of New Jersey.

Being that part of Lot 15 in Block 4 on Map of said premises more particularly described as follows:

Beginning at a point on the Northeasterly side of John Street distant in a Northwesterly direction two hundred feet from its intersection with the Northwesterly side of Union Avenue (now called West Seventh Street); thence running in a Northeasterly direction at right angles with John Street one hundred and fifty feet more or less to the Southwesterly line of the Cemetery; thence in a Northwesterly direction along said line of the Cemetery, fifty feet; thence Southwesterly at right angles to John Street one hundred and fifty feet more or less to the Northeasterly side of John Street; thence Southeasterly along said side of John Street, fifty feet to the place of beginning.

Together with the land in front thereof to the centre line of John Street subject to the easement of the public therein as a public highway.

Being the same premises conveyed to Joshua S. Salmon by John H. Jackson, Special Master in Chancery of New Jersey, by deed dated April 21, 1892, and recorded in the Clerk's Office of Union County, in Book 271, page 327, &c.

The above premises are sold subject to the right of dower therein of the widow of Joshua S. Salmon in the whole tract and subject also to the right of dower of the widow of the said Irving E. Salmon in the undivided one-sixth part thereof.

Dated October 17, 1908.

ETTA B. SALMON, Administratrix of Irving E. Salmon, deceased.

Fee $10.80 10 21 5 ca w

The Rayo Lamp

Cannot be equalled for its bright and steady light, simple construction and absolute safety. Equipped with latest improved burner. Made of brass throughout and nickel plated. Every lamp warranted. Write to nearest agency if not at your dealer's.

STANDARD OIL COMPANY, Incorporated.

OYSTERS! OYSTERS!

They R in Season. The Very Best

Also Choice Meats, Poultry and Fish. Hams and Bacon.

F. Neidig, 94 Somerset St.
Telephone 781

EDUCATIONAL.

The Hartridge School

RE-OPENED SEPTEMBER 22.

New Building, West Seventh Street, cor. Arlington Avenue.

A Private School carefully graded throughout.

Special teachers of French, German, Music Art and Calisthenics.

Kindergarten Department
In charge of two teachers

Elementary Department
For girls through the 7th grade and for boys through the 4th grade.

Boys' Department.
In charge of Master.

Academic Department
Five grades—General Course and College Preparatory.

Music Department
In charge of Miss Winifred Bauer (Sister of Harold Baue)

Gymnasium
In-door play-room and bowling alley for rainy days

Number of pupils in each grade limited

EMELYN B. HARTRIDGE, Principal
107 West Seventh Street.

Plainfield Business College and School of English

Students may enter at any time Day and Night Sessions.

PROF. A. S. HERR, Prin & Propr.
Woodhull & Martin Bldg. Tel. 795-W

SEND FOR INFORMATION

THIRTEENTH SEASON.

MR. FREDERICK F. DAWES

Assistant teacher with Mr. T. George Dodworth, 12 East 49th St., New York.

Classes for Dancing and Polite Training

at Seminary Hall, Plainfield, N. J.
Commencing Tuesday, Oct. 13, 1908. 9 22 2mo

CELLO INSTRUCTION

and Ensemble Playing.

MR. VLADIMER DUBINSKY

of the Philharmonic and Damrosch Orchestra of New York, will accept a limited number of pupils in Plainfield. Address care of Joseph McIntyre, 1308 Watchung Ave., Plainfield, or 48 E. 88th St., New York. Tel. 5348-79th St.
11 6 1 mo—f m w

CHAS. M. SUHR
TEACHER OF PIANO.
614 E. 6th Street. Tel. 741-W

Kodaks AND Supplies

Developing, Printing and Enlarging.

The Photo Store,
129 North Avenue.

WHICH IS THE MORE STICKY?

The gummy side of a sticky stamp or the article you bought when you were stuck.

We give no stamps, but we do give quality.

The Very Best Tea (all kinds) - - 35 c. lb.
The Very Best Coffee (the Duchess) 25 c. lb.

VAN DYK'S
127 WEST FRONT ST.,
Bet. Park and Madison Aves.
50 BRANCHES IN 20 CITIES.

Wm. H. Kirch,

CARPENTER AND BUILDER.
66 Duer Street.
Tel. 402 J.
Estimates cheerfully given.
Jobbing promptly attended to.

HELLO!

The Oldest Horse Clipper in Town.

Prices are Low, Because

JOHN V. KEIDERLING says so.

Sycamore Street, between Fourth and Fifth Streets. 10 14 1m

E. B. Maynard's

Tonsorial Parlors. Electrical Massage for face and hair. First-class work. Children's Hair Cutting a specialty.
Tel. No. 754-R.

141 NORTH AVENUE.

Cleaning, Pressing and Dyeing.

Monthly Contracts.
Pressing called for and delivered.
EVENING DRESSES A SPECIALTY.
Ladies' Waists Cleaned, 25 cents upwards
Gents' Suits Cleaned $1.50
We do our own work at
M. A. Brown's, 218 West Second St.

Now is the time when you need a

STOVE

and you may as well buy a good stove at a very Low Price. We are selling Stoves—Good Stoves—at low prices.

KADESH & LEVINE,
23 Somerset St.

TURKISH BATHS!

TAKE ONE

Ladies Mornings, Gentlemen Afternoons
Take Trolley to Sanitarium, Somerset Street.

STATIONERY AND TOYS.

HARPER,
411 PARK AVENUE.

NOTICE.

Highest prices paid for Men's Old Clothing. Don't throw them away.
L. Richard, - - 17 Somerset St.

COAL DEALERS

Difference In Coal.

All coals may look alike to some people, but compare our "Lehigh" Coal with the Coal you bought somewhere else and you will see a difference.

You will notice that our Coal Burns Brighter, Gives More Heat, and Lasts Longer than any other Coal you ever bought before.

Boice, Runyon & Co.,

Coal, Lumber and Masons Materials,
Park Ave., opp. North Ave.,
Plainfield, N. J.

JOS. HARRIGAN
OLD COMPANY'S LEHIGH COAL'
929 South Avenue
Telephone 193.

The best time to order your winter supply of

COAL

is now.e Do not forget that

NASH

is ready to supply you.
Telephones 357-W
Evenings 371-W.
OFFICE—686 SOUTH SECOND ST.

TenEyck & Harris,

Dealers' Inn.

LEHIGH VALLEY COAL.

Office: Rowley's Drug Store, 218 West Front Street. Telephone 23-L.

Coal I have on hand some very fine Hard and Medium Coal. All kept under sheds. Pea Coal. Coal

15 cents a ton reduction on cash orders.

L. A. RHEAUME,

148 East Fourth St. Telephone 446-w
Yard, 674 South Second St. Telephone 238.

GEORGE O. STEVENS

747 West Front St.

R. L. CLINE

(Successor to C. H Rugg & Co.)

Best Quality Lehigh Coal

Yard and office 130 West Third St. Tel. 66.

Vail JEWELER AND OPTICIAN

103 Park Ave.,

calls your attention to his

Rimless Glasses.

They Look Good and You See Good.

Central R. R. News Stands

You can get it at the C. R. R. News Stands, both depots, Plainfield Daily Press and Elizabeth Journal, on sale at both stands, Philadelphia Morning, Evening and Sunday Papers. Largest assortment of Magazines and Weekly Papers in the city. Back numbers procured. Brooklyn Papers, English Publications. Daily and Sunday Papers delivered. Orders left at stand receive prompt attention. Open Sundays.

F. M. WAGNER, Manager.

LADIES' EUREKA PROTECTOR

GUARANTEED.

Now on sale at the Corset Counters of

A. E. Force & Co.
Woodhull & Martin Co.
M. & A. Tepper Bros.

ASK TO SEE THEM.
10 10 2mos

JOHN WIRTH

(Successor to Henry Tjaden.)

Bakery and Confectionery.

201-203 West Front St. Tel. No. 728.
All orders delivered at short notice.

PIANO TUNING

Repairing and Regulating
E. D. YOUNG
Tel. 944-W 10 16 tf 1135 W. Front St.

HOTELS.

WETUMPKA INN

EAST SEVENTH AND WASHINGTON STS.

Open November 1st

E. G. HULLING, Prop'r.

Formerly of the Hotel Waldron, North Asbury Park, N. J. Thoroughly remodeled, newly furnished, painted and decorated. Steam heat, baths, electric lights, gas. Rooms single, double and en suite. Write for literature.

HOTEL WALDORF

EAST FRONT STREET

HENRY WINDHAM, Prop.

Gottfried Kruger's Extra Beer on draught. Imported Wines, Liquors and Cigars. Hotel accommodations and private Dining-Rroom.

HOTEL KENSINGTON

(Licensed.)

WM. J. POULSON, Prop.

107-109-111 North Avenue.
Everything New and Up-to-date
An inspection Solicited.

THE Hotel IROQUOIS

Conducted on the European Plan

Park Ave. and Second St.

DRUGGISTS.

THINK IT OVER!

When you are making up your daily list what you need from the drug store. We have it, and will send it promptly. We have the only "Free Wagon Delivery" in the city.

C. M. Nagle's Pharmacy,

Front and Grove Sts. 'Phone 516.

Complete Line of

REXALL

Goods at

MILLER'S PHARMACY

Park Ave. & 4th St. Tel. 203.

Hodge's Pharmacy.

Y. M. C. A. Building.

BELLE MEAD SWEETS.

Tel. 62.

Coffee That Proves Its Value

Genuine value, that's what you want when you buy Coffee, and you get it every time when you purchase our Famous Mocha and Java—the Coffee that is so Delicious and Satisfactory, and sold by us at a moderate price.

Prompt, Free Deliveries.

W. W. DUNN,
THE PARK GROCER,
DUER STREET AND LINCOLN PLACE.

A. KANE

If you have any buildings, large or small, for sale, now is your chance to sell them. I will pay you the highest price for sash and doors.

'Phone 522-J.

A. KANE

GORMLEY'S Riding School

DEALER IN:

Hunters and Saddle Horses

Special attention given to Ladies and Children. Horses broken to saddle and harness. Also Horses Boarded.

HUGH GORMLEY, Prop.
Kensington Ave., Tel. 194

McCULLOUGH'S STEAM MILL,

21 Steiner place, North Plainfield, N. J.
R. H. McCULLOUGH, Prop.

Sash, Blinds, Doors, Mouldings, Scroll Sawing, Turning, etc.
Estimates cheerfully furnished.

HENRY WIERENGA

Residence 'Phone 517-J.

Furniture, Freight, Baggage Express and Rigger.

PIANO MOVING A SPECIALTY.

Try a box of

DOBBINS' CIGARS.

Clear Havana Nickle Yara or any kind that you desire. Masufactured at 128 North Avenue, opposite Kensington Hotel, Plainfield, N. J.

Kindling and Grate Wood.

Cedar Posts and Bean Poles. Prompt deliveries. Orders received at
69 SOMERSET STREET.

JOHN MOBUS,
P. O. Box 329.

REAL ESTATE

Bought, Sold and For Rent.

J. SACHAR,
121 WEST THIRD STREET

USE PRESS WANT ADS

SMALLEY BROS.

147 North Ave.

BUTCHERS

Our Specialty, Berkshire Pork.
Try Our Berkshire Sausage Made on Premises.

Roasting and Broiling Chickens a Specialty.

Orders called for and delivered.

Telephone 88-A. 5 1 tf

The Southern Restaurant,

232 West Second Street, corner Madison Avenue, now under new management. Meals served at all hours a la carte and table d'hote. Our own make bread and pastrys, all home cooking. The choice of everything is bought for the tables. Our price is reasonable. The place is now under the management of the well known New York caterer. T. H. Royster, Manager. Tel. 823-J. 1 15 tf

J. C. POPE & CO.,

INSURANCE AGENTS,

110 E. Front St., Plainfield, N. J.

A. H. ENANDER,

Sanitary Plumbing, Gas Fitting, Steam and Hot Water Heating.
Contractor for Sewer Connections.

125 Watchung Av. Rear.

L. Moraller & Son,

Watchmakers and Jewelers.

Watches, Clocks and Jewelry.
Fine Watch and Clock Repairing a Specialty.

219 Park Ave. Plainfield, N. J

FURNITURE.

Repaired and upholstered. Equal to new. Send a postal to

HARRISON, 140 CENTRAL AVE.

Cabinet maker, Polisher, Mattress Maker

AZIENZA

cures pimples and all inflammation of the skin. Used by people of refinement. Medicinal and toilet—25 and 50 cents.

CREAM.

ALEX. LUSARDI,

Foreign and Domestic Fruits, Choice Confectionery, Nuts, Cigars, etc.

211 W Front St. Tel. 507-W.

PLAINFIELD WINDOW CLEANING CO.

Renovating—Offices, stores and private residences. Service day or night. Furniture, china and glassware packed for shipping.

WM. A. KLINE. 611 W. 3d St.

William H. Pope, ELECTRICIAN.

All kinds of electrical work done at reasonable prices.

116 NORTH AVENUE.

PAINTERS AND DECORATORS.

We call your attention to our fine display of

New Wall Papers.

We can't describe the patterns, but they are new, striking and effective, and with our large assortment we are sure to please.

Paints, Oils and Varnishes.

Woolston & Buckle,

145 North Avenue.

SUMMER is nearly over
WINTER will soon be here.

Now is the time to have your house painted before the frost and snow hits it, then it will harden and be looking all right for

SPRING

Jas. C. Hansen,

is the man to do it. Consult him, he will cheerfully give you an estimate.

Dealer in Wallpaper, Paints, Oils Glass etc.

141 East Front Street

1908 Wall Papers.

IMPORTED & AMERICAN GOODS.

C. CONOVER & CO.

Decorators, Painters and Paperhangers. Window and Plate Glass.

115 Elmwood Pl. Tel. 1145

W. S. CHEEVER

1326 Park Ave.

Painting and INTERIOR DECORATING. WALL PAPER of every description at the Lowest Prices.

'Phone No. 538-J.

REAL ESTATE

RENTALS—REAL ESTATE

Geo. F. Brown,

INSURANCE AND REAL ESTATE.
Commissioner of Deeds—Rents.

94 Somerset St. 'Phone 194

SENTENCE SERMONS.

Many a big sorrow is born of a little sin.

Greater work is the best reward for good work.

Laws always depend on our essential valuation of life.

Character depends more on conscience than on creed.

Religion is not to bind back, but to bind together all men.

The god who can be expressed in figures is only a figurative god after all.

He who sells out his friends lays his own soul on the bargain counter.

Envy is the habit of extracting our own misery out of the happiness of others.

Success is not so much in getting there as in knowing what you are there for.

The greatness of any man's present depends on the length of his view of the future.

Salvation is more than consciousness of my soul; it is the sense of the worth of every soul.

Those who think they have all religion are the ones who most need to worry whether they have any.

When the preacher gets anxious as to popular opinion on his brain, he has not his people on his heart.

The difference between what we are and what we know we ought to be is the great opportunity in life. —Chicago Tribune.

SOME THINGS TO THINK ABOUT.

Sara Bernhardt's real name is Mme. Damala.

Uncle Sam uses 17,000,000 barrels of salt a year.

The rose is queen of flowers in the millinery world.

The Dead sea is nine times saltier than the ocean.

The real name of Mme. Schuman-Heink is Mrs. William Rapp, Jr.

Don't save all your smiles for the parlor—use a few in the kitchen.

Franklin county, Missouri, shipped out 22,608,488 corncob pipes in 1907.

President Garfield's first act after taking the oath of office was to kiss his mother.

Commodore Stephen Decatur, U. S. N., at a banquet in 1817, gave this toast: "Our country, right or wrong!"

SNAP SHOTS.

An aviator is an aerial high roller. He is a bird.

Do not do your best and leave others to do the others.

The sum of human happiness is all that is in sight, and then some.

Give woman a cool pillow to cry into and she can cry over anything.

It is hard to carry courtesy too far, particularly when one is going toward home.

Some color-blind women persist in putting more on one cheek than on the other.

Mrs. Peevish says she thought she was marrying a tower of strength, only to find out it was a crooked stick.

The foolkiller can never enjoy his vacation for wishing that he had brought his gun.—Dallas News.

THE GENTLE CYNIC.

We learn to do by doing. Also by being done.

It is almost as easy to give advice as to reject it.

Speech may also be a means of concealing what we really think.

A mule seldom kicks without cause, but with a man it's different.

A virtuous man never blows his own horn. In fact, a virtuous man is generally too poor to own one.

A statistical friend of mine has computed that there are 98,645 ways of separating a fool and his money, and then some.

SMALL CHANGE.

Many a dead snag is left standing because of a live tendril that clasps it.

Divorce proceedings might, from the tennis player's point of view, be called "the finals in the doubles."

Considering that wealth is said to be a curse, there are a lot of marvelously patient people in this country.

It keeps the back-number and would-be boom towns busy trying to think of some excuse for holding an exposition.

Clothes don't make the man. Thirty years ago a linen duster proclaimed the minister; now it labels the chauffeur.

PICTURES BY A. WEIL

The BRASS BOWL

By LOUIS JOSEPH VANCE

(Copyright 1907, The Bobbs-Merrill Co.)

"But—I say—!"

Over the rear of the seat a gray gauntlet was waved at him, as tantalizing as the mocking laugh that came to his ears.

He paused, thunderstruck, appalled by this monstrosity of ingratitude.

The machine gathered impetus, drawing swiftly away. Yet in the stillness the farewell of the gray girl came to him very clearly.

"Good-by!" with a laugh. "Thank you and good-by—Handsome Dan!"

CHAPTER III.

"Handsome Dan."

Standing in the middle of the road, watching the dust cloud that trailed the fast disappearing motor car, Mr. Maitland cut a figure sufficiently forlorn and disconsolate to have distilled pity from the least sympathetic heart.

His hands were thrust stiffly at full arm's length into his trousers pockets; a rumpled silk hat was set awry on the back of his head; his shirt bosom was sadly crumpled; above the knees, to a casual glance, he presented the appearance of a man carefully attired in evening dress; below, his legs were sodden and muddied, his shoes of patent leather, twin wrecks. Alas for jauntiness and elegance, alack for ease and aplomb!

"Tricked," observed Maitland, casually, and protruded his lower lip, thus adding to the length of a countenance naturally long. "Outwitted by a chit of a girl! Dammit!"

But this was crude melodrama. Realizing which, he strove to smile; a sorry failure.

"'Handsome Dan,'" quoted he; and cocking his head to one side eyed the road inquiringly. "Where in thunder d'you suppose she got hold of that name?"

Bestowed upon him in callow college days, it had stuck burr-like for many a weary year. Of late, however, its use had lapsed among his acquaintances; he had begun to congratulate himself upon having lived it down. And now it was resurrected, flung at him in sincerest mockery by a woman whom, to his knowledge, he had never before laid eyes upon. Odious appellation, hateful invention of an ingenious enemy!

"'Handsome Dan!' She must have known me all the time—all the time I was making an exhibition of myself. . . . 'Wentworth?' I know no one of that name. Who the dickens can she be?"

If it had not been contrary to his code of ethics, he would gladly have raved, gnashed his teeth, footed the dance of rage with his shadow. Indeed, his restraint was admirable, the circumstances considered. He did nothing whatever but stand still for a matter of five minutes, vainly racking his memory for a clue to the identity of "Miss Wentworth."

At length he gave it up in despair and abstractedly felt for his watch fob. Which wasn't there. Neither, investigation developed, was the watch. At which crowning stroke of misfortune—the timepiece must have slipped from his pocket into the water while he was tinkering with that infamous carbureter—Maitland turned eloquently red in the face.

"The price," he meditated aloud, with an effort to resume his pose, "is a high one to pay for a wave of a gray glove and the echo of a pretty laugh."

With which final fling at Fortune he set off again for Maitland Manor, trudging heavily but at a round pace through the dust that soon settled upon the damp cloth of his trousers legs and completed their ruination. But Maitland was beyond being disturbed by such trifles. A wounded vanity engaged his solicitude to the exclusion of all other interests.

At the end of 45 minutes he had covered the remaining distance between Greenfield station and Maitland Manor. For five minutes more he strode wearily over the side path by the box hedge which set aside his ancestral acres from the public highway. At length, with an exclamation, he paused at the first opening in the living barrier; a wide entrance from which a blue-stone carriage drive wound away to the house, invisible in the waning light, situate in the shelter of the grove of trees that studded the lawn.

"Gasoline! Brrr!" said Maitland, shuddering and shivering with the combination of a nauseous odor and the night's coolness—the latter by now making itself as unpleasantly prominent as the former.

Though he hated the smell with all his heart, manfully inconsistent he raised his head, sniffing the air for further evidence; and got his reward in a sickening gust.

"Tank leaked," he commented with brevity. "Quart of the stuff must have trickled out right here. Ugh! If it goes on at this rate, there'll be another breakdown before she gets home." And, "Serve her right, too!" he growled, vindictive.

But for all his indignation he acknowledged a sneaking wish that he might be at hand again, in such event, a second time to give gratuitous service to his gray lady.

Analyzing this frame of mind (not without surprise and some disdain of him who weakly entertained it) he crossed the drive and struck in over the lawn, shaping his course direct for the front entrance of the house.

By dead reckoning the hour was two, or something later; and a chill was stealing in upon the land, wafted gently southward from Long Island sound. All the world beside himself seemed to slumber, breathless, insensate. Wraith-like, gray shreds of mist drifted between the serried boles of trees, or, rising, veiled the moon's wan and pallid face, that now was low upon the horizon. In silent rivalry long and velvet-black shadows skulked across the ample breadths of dew-drenched grass. Somewhere a bird stirred on its unseen perch, chirping sleepily; and in the rapt silence the inconsiderable interruption broke with startling stress.

In time—not long—the house lifted into view; a squat, rambling block of home-grown architecture with little to recommend it save its keen associations and its comfort. At the edge of the woods the lord and master paused indefinitely, with little purpose, surveying idly the pale, columned facade, and wondering whether or not his entrance at that ungodly hour would rouse the staff of house servants. If it did not—he contemplated with mild amusement the prospect of their surprise when, morning come, they should find the owner in occupation.

"Bannerman was right," he conceded; "any—"

The syllables died upon his lips; his gaze became fixed; his heart thumped wildly for an instant, then rested still; and instinctively he held his breath, tip-toeing to the edge of the veranda the better to command a view of the library windows.

These opened from ceiling to floor and should by right have presented to his vision a blank expanse of dark glass. But, oddly enough, even while thinking of his lawyer's warning, he had fancied. . . . "Ah!" said Maitland, softly.

A disk of white light, perhaps a foot or 18 inches in diameter, had flitted swiftly across the glass and vanished.

"Ah, ah! The devil, the devil!" murmured the young man, unconsciously.

The light appeared again, dancing athwart the inner wall of the room, and was lost as abruptly as before. On impulse Maitland buttoned his topcoat across his chest, turning up the

At That Very Moment the Safe Was Being Attacked.

collar to hide his linen, darted stealthily a yard or two to one side, and with one noiseless bound reached the floor of the veranda. A breath later he stood by the front door, where, at first glance, he discovered the means of entrance used by the midnight marauder; the doors stood ajar, a black interval showing between them.

So that, then, was the way! Cautiously Maitland put a hand upon the knob and pushed.

A sharp, penetrating squeak brought him to an abrupt standstill, heart hammering shamefully again. Gathering himself to spring, if need be, he crept back toward the library windows, and reconnoitering cautiously determined the fact that the bolts had just been withdrawn on the inside of one window frame, which was swinging wide.

"It's a wise crook that provides his own quick exit," considered Maitland.

The sagacious one was not, apparently, leaving at that moment. On the contrary, having made all things ready for a hurried flight upon the first alarm, the intruder turned back, as was clearly indicated by the motion of the light within. The clink of steel touching steel became audible; and Maitland nodded. Bannerman was indeed justified; at that very moment the safe was being attacked.

Maitland returned noiselessly to the door. His mouth had settled into a hard, unyielding, thin line; and a dangerous light flickered in his eyes. Temporarily the idler had stepped aside, giving place to the real man that was Maitland—the man ready to fight for his own, naked hands against firearms, if it need be. True, he had but to step into the gunroom to find weapons in plenty; but these must be then loaded to be of service, and precious moments wasted in the process—moments in which the burglar might gain access to and make off with his booty.

Maitland had no notion whatever of permitting anything of the sort to occur. He counted upon taking his enemy unawares, difficult as he believed such a feat would be, in the case of a professional cracksman.

Down the hallway he groped his way to the library door, his fingers at length encountering its panels; it was closed, doubtless secured upon the inside; the slightest movement of the handle was calculated to alarm the housebreaker. Maitland paused, deliberating another and better plan, having in mind a short passageway connecting library and smoking room. In the library itself a heavy tapestry curtained its opening, while an equally heavy portiere took the place of a door at the other end. In the natural order of things a burglar would overlook this.

Inch by inch the young man edged into the smoking room, the door to which providentially stood unclosed. Once within, it was but a moment's work to feel his way to the velvet folds and draw them aside, fortunately without rattling the brass rings from which the curtain depended. And then Maitland was in the passage, acutely on the alert, recognizing from the continued click of metal that his antagonist-to-be was still at his difficult task. Inch by inch—there was the tapestry! Very gently the householder pushed it aside.

An insidious aroma of scorching varnish (the dark lantern) penetrated the passage while he stood on its threshold, feeling for the electric light switch. Unhappily he missed this at the first cast, and—heard from within a quick, deep hiss of breath. Something had put the burglar on guard.

Another instant wasted, and it would be too late. The young man had to chance it. And he did, without further hesitation stepping boldly into the danger zone, at the same time making one final, desperate pass at the spot where the switch should have been—and missing it. On the instant there came a click of a different caliber from those that had preceded it. A revolver had been cocked, somewhere there in the blank darkness.

Maitland knew enough not to move. In another respect the warning came too late; his fingers had found the switch at last, and automatically had turned it.

The glare was blinding, momentarily; but the flash and report for which Maitland waited did not come. When his eyes had adjusted themselves to the suddenly altered conditions, he saw, directly before him and some six feet distant, a woman's slight figure, dark cloaked, resolute upon its two feet, head framed in veiling, features effectually disguised in a motor mask whose round, staring goggles shone blankly in the warm white light.

On her part, she seemed to recognize him instantaneously. On his. . . . It may as well be admitted that Maitland's wits were gone wool-gathering, temporarily at least; a state of mind not unpardonable when it is taken into consideration that he was called upon to grapple with and simultaneously to assimilate three momentous facts. For the first time in his life he found himself nose to nose with a revolver, and that one of able-bodied and respect-compelling proportions. For the first time in his life, again, he was under necessity of dealing with a housebreaker. But most stupefying of all he found the fact that this housebreaker, this armed midnight marauder, was a woman! And so it was not altogether fearlessness that made him to all intents and purposes ignore the weapon; it is nothing to his credit for courage if his eyes struck past the black and deadly mouth of the revolver and looked only into the blank and expressionless eyes of the wind mask; it was not lack of respect for his skin's integrity, but the sheer, tremendous wonder of it all, that rendered him oblivious to the eternity that lay the other side of a slender, trembling finger tip.

And so he stared, agape, until presently the weapon wavered and was lowered and the woman's voice, touched with irony, brought him to his senses.

"Oh," she remarked, coolly, "it's only you."

Thunderstruck, he was able no more than to parrot the pronoun: "You—you!"

"Were you expecting to meet any one else, here, to-night?" she inquired in suavest mockery.

He lefted his shoulders helplessly, and tried to school his tongue to coherence. "I confess. . . . Well, certainly I didn't count on finding you here, Miss Wentworth. And the black cloak, you know—"

"Reversible, of course; gray inside as you see—Handsome Dan!" The girl laughed quietly, drawing aside an edge of the garment to reveal its inner face of silken gray and the fluted ruffles of the gray skirt underneath.

He nodded appreciation of the device, his mind now busy with speculations as to what he should do with the girl, now that he had caught her. At the same time he was vaguely vexed by her persistent repetition of the obsolescent nickname.

"Handsome Dan," he iterated all but mechanically. "Why do you call me that, please? Have we met before? I could swear, never before this night!"

"But you are altogether too modest," she laughed. "Not that it's a bad trait in the character of a professional. . . . But really! it seems a bit incredible that any one so widely advertised as Handsome Dan Anisty should feel surpise at being recognized. Why, your portrait and biography have commanded space in every yellow journal in America recently!"

And, dropping the revolver into a pocket in her cloak, "I was afraid you might be a servant—or even Maitland," she diverted the subject, with a nod.

"But—but if you recognized me as Anisty, back there by the ford, didn't you suspect I'd drop in on you—"

"Why, of course! Didn't you all but tell me that you were coming here?"

"But—"

"I thought perhaps I might get through before you came. Mr. Anisty: but I knew all the time that, even if you did manage to surprise me—er—on the job, you wouldn't call the police." She laughed confidently, and—oddly enough—at the same time nervously. "You are certainly a very bold man, and as surely a very careless one, to run around the way you do without so much as troubling to grow a beard or a mustache, after your picture has been published broadcast."

Did he catch a gleam of admiration in the eyes behind the goggles?

"Now, if ever they get hold of my portrait and print . . . Well!" sighed the girl wickedly, lifting slim, bare fingers in affected concern to the mass of ruddy hair, "in that event I suppose I shall have to become a natural blonde!"

Her humor, her splendid fearlessness, the lightness of her tone, combined with the half-laughing, half-serious look that she swept up at him, to ease the tension of his emotions. For the first time since entering the room, he smiled; then in silence for a time regarded her steadfastly, thinking.

So he resembled this burglar, Anisty, strongly enough to be mistaken for him—eh? Plainly enough the girl believed him to be Anisty. . . . Well, and why not? Why shouldn't he be Anisty for the time being, if it suited his purpose so to masquerade?

It might possibly suit his purpose. He thought his position one uncommonly difficult. As Maitland, he had on his hands a female thief, a hardened character, a common malefactor (strange that he got so little relish of the terms'), caught red-handed; as Maitland, his duty was to hand her over to the law, to be dealt with as—what she was. Yet, even while these considerations were urging themselves upon him, he knew his eyes appraised her with open admiration and interest. She stood before him, slight, delicate, pretty, appealing in her ingenuous candor; and at his mercy. How could he bring himself to deal with her as he might with—well, Anisty himself? She was a woman, he a gentleman.

As Anisty, however—if he chose to assume that expert's identity for the nonce—he would be placed at once on a plane of equality with the girl; from a fellow of her craft she could hardly refuse attentions. As Anisty, he would put himself in a position to earn her friendship, to gain—perhaps—her confidence, to learn something of her necessities, to aid and protect her from the consequences of her misdeeds; possibly—to sum up—to divert her footsteps to the paths of a calling less hazardous and more honorable.

Worthy ambition—to reform a burglar! Maitland regained something of his lost self-esteem, applauding himself for entertaining a motive so laudable. And he chose his course, for better or worse, in these few seconds. Thereby proving his incontestable title to the name and repute of Mad Maitland.

His face lightened; his manner changed; he assumed with avidity the role for which she had cast him and which he stood so ready to accept and act.

"Well and good," he conceded with an air. "I suppose I may as well own up—"

"Oh, I know you," she assured him, with a little, confident shake of her head. "There's no deceiving me. But," and her smile became rueful, "if only you'd waited ten minutes more! Of course I recognized you from the first—down there by the river; and knew very well what was your—lay; you gave yourself away completely by mentioning the distance from the river to the Manor. And I did so want to get ahead of you on this job! What a feather in one's cap, to have forestalled Dan Anisty! . . . But hadn't you better be a little careful with those lights? You seem to forget that there are servants in the house. Really, you know, I find you most romantically audacious, Mr. Anisty—quite in keeping with your reputation."

"You overwhelm me," he murmured. "Believe me, I have little conceit in my fame, such as it is." And, crossing to the windows, he loosed the heavy velvet hangings and let them fall together, drawing their edges close so that no ray of light might escape.

She watched him with interest. "You seem well acquainted here."

"Of course. Any man of imagination is at pains to study every house he enters. I have a map of the premises—house and grounds—here." He indicated his forehead with a long forefinger.

(To Be Continued.)

New Jersey Central

In Effect October 4, 1908.

For New York—2.17, 3.37, 5.36, 6.02, 6.29, 6.57, 7.25, 7.28, 7.45, 7.47, 7.55, 8.00, 8.11, 8.30, 8.36, 8.44, 9.29, 9.59, 10.25, 10.55, a. m., 12.00, 12.19, 12.42, 1.09, 1.27, 2.27, 2.44, 3.09, 3.42, 4.12, 4.45, 5.53, 6.29, 6.45, 7.09, 7.37, 8.27, 9.27, 9.31, 10.17, 11.28 p. m. Sunday—2.17, 3.37, 5.25, 7.23, 7.58, 8.52, 9.34, 9.45, 10.32 a. m., 12.40, 1.09, 1.45, 2.10, 2.41, 3.09, 3.24, 4.29, 5.41, 6.35, 6.48, 8.13, 8.27, 8.35, 9.42, 10.28, 10.41 p. m.

For Newark—5.36, 6.29, 6.57, 7.05, 7.25, 7.28, 7.47, 8.11, 8.36, 8.44, 9.29, 9.59, 10.55 a. m.; 12.00, 12.42, 1.09, 1.27, 2.27, 2.44, 3.09, 3.42, 4.12, 4.45, 5.53, 6.29, 7.37, 8.27, 9.31 p. m. Sunday—7.23, 8.52, 9.34, 10.32, a. m.; 12.40, 1.45, 2.41, 3.24, 4.29, 5.41, 6.48, 8.13, 8.35, 9.42, 10.28, 10.41 p. m.

For Bethlehem, Allentown and Mauch Chunk—5.18, 9.55 a. m., 2.00, 5.23, p. m. Sundays— 5.45 a. m., 2.03, 7.05 p. m.

For Wilkesbarre and Scranton—5.18, 9.55 a. m., 2.00, 5.47 p. m. Sundays—5.45 a. m., 5.47 p. m.

For Long Branch and Asbury Park, etc.—3.37, 8.11, 10.55 a. m., (12.42 Saturdays only), 3.42 4.45, 5.53, 8.27, 11.28 p. m. Sundays—8.52 a. m., 3.24, 8.13 p. m.

For Lakewood and Atlantic City—3.37, 9.29 a. m., (12.42, Saturdays only), 1.27, 2.44, 3.42 (8.27 Saturdays only) Lakewood only) p. m. Sundays—(7.58 Lakewood only), 9.45 a. m., 1.45 p. m.

For Philadelphia—7.13, 7.39, 8.45, 9.13, 10.43 a. m., 12.12, 12.42, 1.39, 2.14, 2.45, 5.14, 6.44, 8.50, 9.46 p. m., 1.15 night. Sunday—8.45, 9.53, 10.39, 10.43, 11.42 a. m., 12.42, 1.44, 2.45, 3.42, 4.55, 5.39, 6.44, 8.50, 9.46 p. m., 11.25, 1.15 night.

For Baltimore and Washington—8.45, 10.43 a. m., 12.42, 2.45, 6.44 p. m. Sundays—8.45, 10.43 a. m., 12.42, 2.45, 6.44 p. m.

*Change cars at Bound Brook.

W. G. BESLER, Vice Pres. & Gen. Mgr. W. C. HOPE, Gen. Pass. Agt.

Arrival and Departure of Mails

PLAINFIELD POSTOFFICE.
Office opens 7 a. m., closes 7 p. m.
On Saturdays close half hour later.

NEW YORK MAIL.
Arrive—7:00, 8:40, 11:30 a. m., 2:30, 5:00 5:30, 9 p. m., 12 midnight.
Close—7:30, 9:30 a. m., 1:00, 3:30, 6:00 7:45 p. m.

SOMERVILLE AND EASTON.
Arrive—8:40 a. m., 1:30, 3:15 and 7 p. m
Close—7:30 a. m., 1:45 and 4:30 p. m.

PHILADELPHIA—Direct.
Arrive—7:30, 8:40 and 11:30 a. m., 3:30 7:00 p. m.
Close—7:15, 7:30, 9:30 a. m., 12:35, 3:30 6:00, 7:15 p. m.

THROUGH FAST MAIL FOR EAST
Close—1:00 and 7:15 p. m.

THROUGH FAST MAIL FOR WEST AND SOUTH.
Close—12:35, 6:00, 7:15 p. m.

PENNSYLVANIA, West of Easton.
Close—12:35 p. m.

ELIZABETH—Direct.
Arrive—8:40 a. m., 2:30, 5:30 p. m.
Close—7:30 a. m., 3:30, 6:00 p. m.

NEWARK—Direct.
Arrive—8:40 a. m., 2:30, 5:30 p. m., 12 midnight.
Close—7:15, 7:30 a. m., 1:00, 3:30 and 6:00

WATCHUNG, WARRENVILLE.
Arrive—12:30 p. m.
Close—9:00 a. m.

WATCHUNG.
Close—5:30 p. m.
Arrive—8:45 p. m.

SUNDAY MAILS.
Office open from 9:30 to 10:30 a. m.
Mail closes at 6:15 p. m.

H. H. BIRD, P. M

Advertisements
—FOR—
New York Herald,
World, Times, Sun, Journal, Telegram, American, Brooklyn Eagle
—and—
Newark Evening News
Received at
The Daily Press
AT REGULAR OFFICE RATES.

WASHINGTON ROCK SPRING WATER
Bottlers of high-class soft drinks, Ginger Ale, Soda Water and Pure Spring Water, and Siphon Goods. Private families' and parties' patronage is solicited.
Henry Pedeflous,
TELEPHONE 670-R
Hotel Pedeflous, Plainfield

JOS. F. BURKE
Successor to Mrs. John Brown
General Contractor and Grader
Cesspools and Vaults Cleaned
Satisfaction Guaranteed.
Positively the only odorless Excavator in the City.
Estimates cheerfully given.
Leave orders at J. T. Vail's, North avenue. Phone 204
Postoffice Box 718.
For prices, address
FRANK BURKE, Manager.

TITUS H. LAURY
MASON AND BUILDER.
Office, 323 East Front Street.
Tile Setting, Mantel and Front Work.
Telephone 464-L.

JOHN WINZENREID,
Furniture and Freight Express.
Moving Vans and Storage.
812 Lee Place. 'Phone 640-R.

HOAGLAND'S
Express—BAGGAGE and FURNITURE MOVING.
Office 205 Park Ave.
Tel. 823-W Home Tel. 648-L.

NOTICE.
If you are dissatisfied with your paper service call on or call up.
THE HUSTLER,
William H. Olmstead, 331 Watchung Avenue, near Fourth St.
668-J, Either 'Phone 668-J

"THE OLD RELIABLE HOME FURNISHERS"
EST. 1860 INC. 1907
COWPERTHWAIT & VAN HORN CO.
73 MARKET STREET. REAR PLANET ST. NEWARK, N.J.
Note Name and No. "73" Before Entering Store
Storage? Use our Warehouse. Low rates.

Out of Work?
Sick?
Salary Reduced?

Never mind--if you owe US a balance on things you've bought here, just drop us a line, or call and tell us. We'll fix it so you needn't worry---we're the same generous, liberal store your parents and your grandparents before you have known since 1860.

And what we're doing now for old customers, we'll do for NEW ones whenever the emergency arises!

New Building Sale!
CARPETS AND RUGS!
All New Goods.
Mottled Axminsters, were $1.25 79c
Tap. Brussels, were 75c., yard 48c
Ex. Super Cotton Chain Ingrains, were 85c., yard 64c
(Made, Laid, Lined Free.)
$16. Tap. Rugs (9 x 10. 6) . . 9.48

HOMES FURNISHED LOWEST PRICES EASY CREDIT!

MATHUSHEK & SON PIANOS

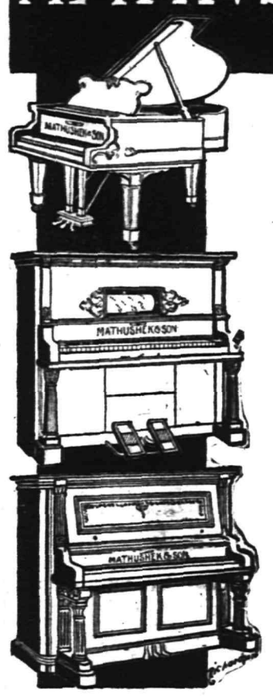

THE EUTERPE PLAYER-PIANO.
THE PIANO YOU CAN PLAY.
The Euterpe Player-Piano is a delightful combination of the best in Piano and Player construction. It is ideal in every detail and is particularly simple and easy to operate.
With this beautiful Player-Piano in your home you can play and hear anything that thought or wish may suggest, for with the aid of the perforated roll the whole realm of music is at your call.
In the purchase of this instrument should you not wish to pay cash, terms of payment to suit your convenience may be arranged.
If you have at present an instrument we will take it as part payment, making you a liberal allowance.

MATHUSHEK & SON PIANO CO.
310 W. Front St., Plainfield, N.J.
Phone 910-J.

Cold Weather Necessities

We are now showing a large assortment of
STOVES and RANGES
All made at first-class factories and guaranteed as "A 1" Bakers and Working Stoves.
Also, we have a fine line of Oil Heaters, Oak and Cylinder Stoves, Barn and Small Pot Stoves, Coal Hods, Fire Shovels, Stove Boards, Pipe Elbows, Dampers, Ash Cans, etc, etc.

Gayle Hardware Co.,
General Hardware and Housefurnishings.
Tel. 398 Front St. and Park Ave.

WE ARE
NOT SHORT!!
CAN SUPPLY YOU WITH YOUR FULL REQUIREMENTS OF
MILK AND CREAM
THE RICHEST AND BEST KEEPING IN TOWN.
Plainfield Milk & Cream Co.
MARCHANT BROS.,
Tel. 840. 112 Watchung Ave.

IF YOU ARE LOOKING FOR
TRUNKS, SUIT CASES OR BAGS
CALL AT
O. M. DUNHAM'S, 129 Park Ave
TRUNK STRAPS—ALL SIZES.

TRY A PRESS WANT AD.

RECEIVER'S SALE.

Notice is hereby given that I will expose for sale at public vendue, on Thursday, Nov. 12, 1908, at 2 o'clock in the afternoon, on the premises in the rear of No. 142 East Second St., Plainfield, N. J., the following assets of the N. J. Structural Co.:

Oliver Typewriter, table, wastepaper basket, Auto numbering machine, check cancellor, envelope moistener, two frames for making blue prints, pair scissors, set of rubber type and holder, stencil pad and brush, Steel Tape, Rule, roll of drawing paper, 5. gal. Kerosene Can, ½-bbl. Bellas paint, two steel beams, breast drill, 75 Ideal Clean Out doors, Lot of Iron and Steel, lot of small tools.

Terms cash.

J. HENRY CRANE, Receiver.
11 2 11—Fee $2.25 134 Park Ave.

BOHL & VAN NEST
We are in a position to furnish the carpenters and builders of Plainfield and vicinity with
Sash, Blinds, Doors and all kinds of millwork at reasonable rates.
Estimates cheerfully given.
218-220 East 4th St. 10 13 1mo

BLUESTONE
GEO. DALLEI
Dealer in New York and Pennsylvania Bluestone. Flagging, Curbing and Guttering done promptly and at lowest cost.
657 South Second St. Plainfield, N. J.
Flagging 13c sq. ft. Curbing 45c running ft.
10 26 1m

The splendid facilities of our modern equipment are extended to any one considering a change in their banking arrangements.
To those having no bank account in town, we commend our institution for consideration.
3% interest is paid on accounts subject to check, and 4% on accounts in our Special Department.

THE PLAINFIELD TRUST COMPANY

Assets $2,250,000

PERSONAL.

George Bailey, of Jackson avenue, is recovering from an injury to his foot which he received a week ago playing football.

Miss Sadie Dowling, of New York, has returned home after a visit with Mr. and Mrs. Joseph O'Keefe, of West Seventh street.

T. S. Armstrong, the druggist, who has been detained at home since Sunday by illness, is reported as being slightly improved today.

Charles Schermerhorn, former manager of the local Western Union telegraph office, is now one of the assistants at the Y. M. C. A.

Mrs. Fred Staat, of Chicago, who has been visiting her sister, Mrs. J. P. Emmons, of Prospect place, has returned home, accompanied by her niece, Miss Maud Emmons, who will make an extended visit in Chicago.

Fred McClintock, of Fairview avenue, a graduate of North Plainfield High School, Class '08, who is now a student at Cornell, is convalescing from an attack of pneumonia. Mrs. McClintock, who has been visiting her son, returned home yesterday.

Crops Biggest in Years.

Washington, Nov. 11.—The Department of Agriculture yesterday issued a preliminary estimate of the production of the principal crops of the United States, showing that corn, wheat, oats and eight other crops, representing approximately 70 per cent. of the value of all farm crops, this year aggregated about 3 per cent. greater than a year ago, and 2.4 per cent. greater than the average for the last five years.

STORAGE VAULTS

For Large Trunks, Boxes, Valuable Packages, Etc., Etc.

SAFE DEPOSIT BOXES

OF ALL SIZES

ABSOLUTE SECURITY PROVIDED

CITY NATIONAL BANK

Football and General Sports.

ARMRIGHT BOWLERS DEFEAT THE RARITANS

The Armright bowling team, last season's local champions, rolled its first game of the season at Campbell's alley, last night. The Raritan Club, of Raritan, held the opposing line and was defeated two out of the three games, landing the last one.

In the first try, the Armrights struck a fast pace and piled up a total of 927 against 701, starting off again they went even faster and made a total of 957, while the Raritans chalked up 733. In the last game, the Armrights fell off and the visitors went by them with a margin of 38.

Chief Kiely, Harry Radin and Ed. Britton rapped out double centuries, Radin getting two. Ryan was the only Raritan man to go over the 200 mark.

The scores:

Armrights.			
Kiely	183	200	161
Nash	174	182	157
Radin	202	202	162
Skelly	138	185	191
Britton	230	188	164
	927	957	835
Raritan.			
Buischer	131	132	176
Myer	152	152	127
Ryan	123	123	218
T. Schaub	145	145	162
W. Schaub	150	176	190
	701	733	873

RARITAN MEN BOWL.

Pin Hitters From Somerset Compete in Tourney at Campbell's.

Members of the Raritan Bowling Club, of Raritan, competed in the head pin tourney at Campbell's alleys, last night, and turned in the following scores:

J. Schaub, 94; Meyers, 91; W. Schaub, 88; Ryan, 82; Busher, 67; Cahill, 62; Bowers, 59; Nelson, 52.

Tonight the employes of Roth & Co., will try their luck and some good marks are expected.

TUNNELS READY MAY 1.

Agent Applying for Permit in Jersey City Makes the Announcement.

The tunnels under the Hudson river between the Pennsylvania Railroad station, Jersey City, and the Cortlandt street terminal in Manhattan, will be in operation on May 1 next. This information was imparted by Edward H. Dugan, agent for the company, to the Jersey City Street and Water Commissioners yesterday. He applied for the privilege of opening Washington street at 1st street to run the feed wires from the power house to the tunnel. The permission was given.

The company has not resumed work for the extension of its line west from Henderson street, Jersey City, to Newark, as the plans are to be changed owing to the refusal of the Jersey City officials to prosecute the construction on the plans adopted unless the company agreed to a 5-cent fare and to pay a franchise tax.

—H. G. Morse, of this city is now the agent for this city and vicinity for the oilworks of L. Sonneborn Sons, Inc., of New York, manufacturers of every kind of oil for all purposes.

—Use Press want ads. They pay.

20 H. P. 4 Cylinder, with Magneto $875, Roadster $825
F. O. B. Plainfield

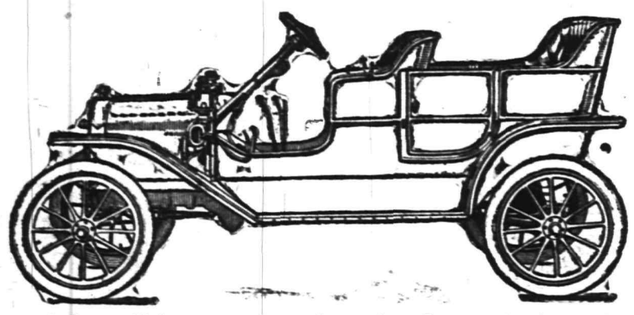

A better 20 h. p. car cannot be made. By far the best value ever offered in an automobile. Orders for early spring deliveries now being booked. Send for catalog.

Ford Sales Co., 413 Park Av. 'Phone 991-J

PRESCELLE ATTRACTING BIG CROWDS TO THEATRE.

Prescelle's sleeping subject in the Germain store window was a centre of attraction for a large crowd yesterday afternoon. At 12 o'clock the hypnotists put the man to sleep and awakened him at 8:45 at the New Plainfield thearte. A large audience was in attendance, everybody thoroughly enjoyed as fine an evening's entertainment of this nature as has ever been given in our city. The subject was examined by a committee which consisted of business men and a physician and afterwards awakened by Prescelle. The subject worked during the evening seemingly much rested by his long sleep. Prescelle is a veritable performer and unfolded a program of telepathic communications which was a revelation to the audience of the possibilities of development into practical use of telepathy.

Prescelle is a most interesting man to watch. He has a very pleasing personality and a magnetism that is irresistable.

The vaudeville numbers are very fine, Yackley and Brunell, two clever musicians earned several encores, and Mavalio on the slack wire is clever. Tonight Prescelle will lay off for "Married for Money," reopening Thursday night with a big bill, the feature of which will be his costumed ministrel show, which is said to be great.

TUSSLE FOR AN OFFICE.

Jersey County Clerk Tries to Keep New Official Out by Force.

May's Landing, Nov. 11.—The refusal of Edward S. Lee to surrender the office to County Clerk-elect Samuel Kirby late yesterday afternoon, after he was sworn into office, gives the county two clerks.

Yesterday afternoon an attache of Judge Gaskill's office arrived from Trenton with the commission of Mr. Kirby, and he was immediately sworn in and furnished his bond of $5,000. County Clerk Lee, expecting a demand would be made upon him to surrender the office, was in the office all day. Shortly after 4 o'clock Mr. Kirby, in company with William Clevenger, his lawyer, went to the Clerk's office. They were met at the door by Mr. Lee, who refused to surrender the office. Mr. Clevenger pushed his way in and called on Kirby to follow. Lee grabbed Kirby, and for some time a tussle took place on the steps. The two officials tugged and pulled each other, but both kept in good humor. A large crowd watched them. Finally, Mr. Lee admitted Mr. Kirby, but formally refused to surrender the office, saying he was the County Clerk under appointment to fill the vacancy caused by the death of Lewis P. Scott.

Mr. Kirby soon after retired and the matter will be fought out legally.

OPPOSE JERSEY BRIDGE PLAN.

Officials of Bergen County Towns to Meet Today to Protest.

The scheme of the Bergen County Board of Freeholders to build bridges across the Hackensack river and Overpeck creek and then construct a boulevard across the county from Cliffside, on the Palisades, to Paterson, as an inducement to have the Inter-State Hudson River Bridge Commission put the New Jersey site of the Hudson river bridge at Cliffside, opposite 177th street, has already met with opposition in New Jersey from an unexpected source.

Mayor Donald Mackay, of Englewood, a New York banker; Mayor Lindkroum, of Hackensack, and Mayor Thomas Evans, of Rutherford, have signed the call for a meeting of borough and town officials in that county, to be held this afternoon in the Terminal building, in Cortlandt street, New York, to protest against the building of a bridge across the Hackensack river. The freeholders have awarded the contract for this bridge, to cost $158,000.

A mass meeting for the continuance of the agitation for the proposed boulevard will be held in the Hackensack Court House tomorrow evening, and many borough officials will be there to give the proposition another boost.

Wise Dad.

She—When you asked papa, did you tell him you had money in the bank?

He—Sure I did.

She—Well?

He—He borrowed it.—Town Topics.

Important if True.

An expedition from the American Museum of Natural History has decided that the elephant originated in the Fayum Desert, in Northern Egypt, in the tertiary age.—Baltimore American.

—Advertise in The Daily Press.

ONLY FOR TABLE OF EMPEROR.

Tea That Is Worth Much More Than Its Weight in Gold.

The tea looked like golden floss silk—like shredded golden satin—like the fluff of dandelion dyed gold. "And is this tea?" said the reporter.

"That," the tea merchant answered, "is the best tea in the world, and it is worth $90 or more a pound. For this, sir, is the famous Golden Tip. I'll tell you why it is so costly.

"Every chest of the best $1.50 tea contains some handfuls of undeveloped leaves, of small, gold-tipped leaves, called Flowery Pekoe. Sort out from a chest these leaves; wrap them—a handful at a time—in a square of satin; shake the satin lightly; empty the leaves back into the chest. Clinging to the satin remain a few golden shreds, a golden fluff, a golden lint. You brush it off carefully into a jar. You cull more handfuls of undeveloped leaves from another chest, and shaking them up in the satin, you are again rewarded with some more golden fluff.

"That is Golden Tip, and by the time you have obtained in this tedious manner a pound of it it is no wonder that the exquisite product is worth $90 or $100, is it?" He shook the tea about in its Satsuma jar. The fluffy golden stuff shimmered like satin. "Only emperors drink it," he said. "A cup costs more than a bottle of champagne."

IS ALTOGETHER OUT OF DATE.

According to This, Modesty Is Very Much a Thing of the Past.

Modesty is supposed to have come over in the Mayflower, along with the story of Rebecca at the Well. Since then Boston has become psychological and modesty has a subliminal self.

There is a tradition that modesty once lived in New York, but this has never been proved. It is highly improbable, especially as New York has always had a smart set.

Modesty, indeed, is a recluse. Her pew in church has been given up. She never had a box at the opera. She would not dare be operated upon in any hospital. The children would disconcert her in any home. With no roof to shelter her, no nourishment to sustain her, she walks the untrodden paths, a miserable and discontented thing of the past.—Lippincott's.

Was It Ghost of Brother?

Miss Isla Stewart, for 21 years matron of St. Bartholomew's hospital, London, recently told this story at a public dinner given in her honor: Some years ago, in one of her wards, lay a little boy who was dying of hip disease. He was an orphan with only one brother, a sailor then serving on a British warship in Chinese waters. One morning the boy told her that he had had such a happy night, as he had dreamed that his brother was with him at his bedside. When the night nurse came to report she said that she had had a curious experience. When looking along the ward during the night she had been astonished to see a sailor in the ward beside the boy's bed. Resenting the intrusion, she had gone to the bed to inquire into the matter, when she found there was nobody there. Twice afterward during the night she had seen the same apparition. At last she turned down the gas and altered the position of some plants. After that she did not see the sailor again.

Romance of a Glasgow Boy.

Fortune, as are told, only knocks at a man's door once in a lifetime, and if refused admittance passes by, never to return again. The saying is belied, however, by the career of George McCulloch, a Glasgow boy, who arrived in Australia just 60 years ago, with less than $25 in his pocket, and who died the other day a millionaire. This is how Mr. McCulloch threw away his first chance of acquiring a fortune: One night, sitting in a tiny shanty at the foot of the Broken Hill mine, soon after its discovery, he played a game of eucher with a companion, his stake being the fourteenth share of the mine itself. He lost, and the share which thus passed out of his hands was, six years later, worth no less than $6,250,000.

"Here."

There is, in Katharine M. Abbott's recent book, "Old Paths and Legends of the New England Border," a little story which illustrates the importance of accurate statement.

In Saybrook, Conn., in the days of cottage prayer-meetings 100 years ago, a lady directed her servant to go to each neighbor and say that Mrs. Bowles will have the prayer-meeting here to-night.

The servant carried out her instructions to the letter: "Mrs. Bowles says the prayer-meeting will be here to-night."

Accordingly, each lady arranged her chairs, put on her best gown, made ready for the coming of the parson, and stayed at home.—Youth's Companion.

The Slang Fiend Again.

"Can we count on dis bloke?"

"Sure, Mick; he's a regular expressman."

"Come again."

"He always delivers de goods."—Kansas City Times.

Sure of That.

"Where did you first meet your wife?"

"I don't remember now, but I'll bet I had to wait for her."—Detroit Free Press.

S. SCHEUER & CO.

New Jersey's Leading Grocers and Butchers.

SPECIAL BARGAINS

FOR THURSDAY, FRIDAY AND SATURDAY.

Scheuer's Best XXXX Minnesota Patent Flour, 24½ lb bag - - - - - 89c
" " " " " " a barrel - - - - - $6.75

Borden's Peerless Evaporated Milk, 20 oz. cans 8c	Old Dutch Cleanser, 10c size, a tin 7c	Twenty Mule Team Borax, 1-lb package 10c	Grandma's Washing Powder, 4-lb package 12c
Bromangelm Jelly Powder three 10c packages 25c	Macaroni or Spaghetti, 10c kind, a package 7c	Hartley's Orange Marmalade, a pot 5c	Force Breakfast Cereal, a package 10c
Tournades Kitchen Bouquet 25c size, a bottle 21c	Dr. Johnson's Educator Toasterettes, 2-lb tin 46c	Beechnut Packing Co. Sliced Bacon, 18c size, a jar 14c	Queen Olives, 18c size, a bottle 15c

Crisp Jersey Celery, bunch 15c
Fresh Jersey Spinach, ½-peck 15c
Oyster Plants, bunch..... 8c
Brussels Sprouts, qt..... 12c
Yellow or White Turnips, 6-qt. basket 19c
Carrots, pony basket..... 19c
Limes, per dozen..... 10c
Red or Yellow Onions, pony basket 20c
Choice Green Peppers, doz.. 12c

New Vermont Syrup, a bottle ..... 15c and 25c
New Strained Honey, a bot.. 22c
Comb Honey, a box.. 18c and 22c
N. O. Molasses, a gallon..... 58c
Porto Rico Molasses, a gallon 35c
Sugar Drip Syrup, a gallon.. 47c
Sweet Cider, gallon..... 25c
Mince Meat in bulk, lb..... 10c
Rock Candy, a lb..... 12c

New Figs, 2 lbs..... 25c
New Fard Dates, a lb..... 12c
Dates, stuffed with Nut Meat, a glass 25c
Wash Figs, a glass..... 25c
Walnut Meat, a glass..... 25c
Pecan Meat, a glass..... 25c
Salted Almonds, a glass..... 25c
Assorted Nut Meats, a glass.. 25c

National Biscuit Co. Uneeda Biscuits, a package 4c	Nic-Nac Crackers, a pound 4c	Naional Biscuit Co. Sugar Clusters, 10c kind, a package 8c	Bent's Water Crackers, 20c kind, a lb 15c
Fresh Ground Hominy, Fresh Graham Flour, 6-lb bag 20c	Yellow Meal, Rye Flour, 6-lb bag 20c	Sweet Florida Oranges, a dozen 25c and 35c	Florida Grape Fruit, 3 for..... 25c, 4 for..... 25c, 6 for..... 25c

Canned Vegetables

Peas, Harvest Gem, a can.... 12c
Sweet Wunkled, a doz.... $1.30
Peas, Diploma, extra fancy Sweet Peas, a can..... 15c
Per dozen $1.65
Corn, Royal Blue, a can..... 10c
Per dozen $1.10
Asparagus, Swan Brand, a can 30c
Per dozen $3.25

Canned Fruits

Peaches, Wheeler Brand, for Pies, a can..... 12c
Peaches, Baltimore, Choice Table, a can..... 15c
Pears, Iron Mountain Brand, a can 15c
Pears, Sunset Brand, California, heavy syrup..... 20c
Egg Plums, Violet Brand, heavy syrup, a can..... 18c

Dried Fruits

New Seeded Raisins, 1-lb pkg 10c
New Cleaned Currants, 1-lb package..... 10c
New Cal. Evaporated Peaches, lb 12c
New Cal. Apricots, lb..... 15c
New Cal. Prunes, 3 lbs..... 25c
New Pitted Cherries, 1-lb pkg 22c
New Citron, lb..... 18c

Welch's Grape Juice—Pint bottle 23c, Quart bottle 43c, ½ Gallon bottle 73c.

Scheuer's Baby Brand Buckwheat, just received—3 lb. package 15c. 10 Stamps with each package.

Books in Maine.

Last summer, while sojourning at a large hotel in Maine, a prominent New Yorker decided to give a dinner to several friends in honor of his wife's birthday. Making inquiries, he discovered that no wines of any description would be furnished by the management, Maine being a prohibition State.

He was told, however, that should he succeed in having the desired wines delivered from outside sources care would be taken to have them properly iced and served.

The host-to-be set about to procure the necessary beverages and evidently succeeded, for about three days later a sturdy countryman strode up to the desk and, in a voice loud enough for all to hear, demanded of the clerk: "Is Mr. X. anyw'ar's round? Tell him to hurry up down t' the dock. There's a box of books down thar for 'im an' it's leakin'."—Hartford Times.

The Reason.

Boy—Come quick! There's a man been fighting my father more'n half hour.

Policeman—Why didn't you tell me before?

Boy—'Cause father was getting the best of it till a few minutes ago!—New York Telegram.

Remains.

"What's in here?" asked the tourist.

"Remains to be seen," responded the guide, as he led the way into the mummy room.—Pick Me Up.

Mrs. Harry Moore, of Grove street, who underwent an operation at Muhlenberg Hospital, yesterday, was reported today as doing well.

1909 E.--M.--F. "30"

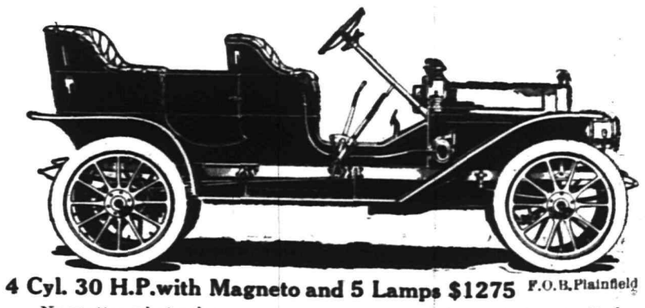

4 Cyl. 30 H.P. with Magneto and 5 Lamps $1275 F.O.B. Plainfield

No matter what price you pay you cannot get a better 30 h.p. 4cylinder car. Our entire allotment for 1909 will undoubtedly be sold before spring. Send for catalog.

A. C. Thompson Auto Co. 413 Park Av. Tel. 991-J.

THAT SUIT IS HERE

We can show you a variety of patterns to select from at reasonable prices. Call in. No trouble to show goods.

SEE OUR MADE TO ORDER LINE

HATS, SHIRTS, SOCKS, TIES, CAPS, and SWEATERS.

Werner's Clothing House

206 WEST FRONT STREET

ADVERTISE IN THE DAILY PRESS

ROADSTERS' CALENDAR.

Sun rises at 6:42 a. m.
Sun sets at 4:47 p. m.
Lanterns must be lighted 5:47 p. m.

THE DAILY PRESS.

WEATHER INDICATIONS.

Fair tonight and Friday; colder tonight. Maximum, 55; minimum, 40.

Established May 10, 1887. PLAINFIELD, NEW JERSEY, THURSDAY, NOVEMBER 12, 1908. Two Cents a Copy—$5 a Year.

"KID'S JUDGE" COMING

Ben B. Lindsey, of Denver, Will Tell Local People of His Work.

HAS A NATIONAL REPUTATION.

Induced to Visit Plainfield at the Solicitation of Rev. G. A. Warner and Many Prominent Residents.

Judge Ben B. Lindsey, "The Kid's Judge" of the Juvenile Court of Denver, a man of national reputation because of his personal work in reforming young boys of the criminal or wayward class, is to visit Plainfield on the evening of Friday, November 20, to lecture upon the work of the juvenile court as he sees it and the methods which he has used and found successful in reclaiming recreant youth. The judge comes to this city at the earnest solicitation of Rev. George A. Warner, of the Church of the Holy Cross, and the expressed wish of many of the prominent men of Plainfield and North Plainfield who are anxious that so important a man as Judge Lindsey in promoting the welfare of youth should have an opportunity of telling a representative local audience just how the work is done.

Through the courtesy of the pastor and trustees of the First Baptist church, when it was learned that the Plainfield theatre could not be had for the date made, the church was placed at the disposal of the rector of the Church of the Holy Cross and the men who have arranged for Judge Lindsey's coming. This will afford a larger auditorium for the notable speaker.

Mayor Fisk, of Plainfield; Mayor Townsend, of the borough; former Mayors Gilbert and Saunders, Charles W. McCutchen, Superintendents Maxson and Krebs, Principals Travell and Phelps and men prominent in civic and educational life are much interested in the prospective visit of Colorado's representative citizen and judge. The Denver Post calls Judge Lindsey the first citizen of Colorado and declares that the greatest thing the State has produced is not the mines, the mills, the railroads, the farms and the banks, but Ben B. Lindsey's work. Certainly no man is doing more to reform society. Even if his lectures did not have the strongest possible appeal to the hearts of men, the story of his work told in his interesting way would be so entertaining as to make him a popular platform lecturer. Slight of stature, boyish in appearance, this man who is still under forty, is one of the biggest men of America. In the eyes of his boy friends the way in which "the judge" is regarded, may be noted the following incident. A Denver school inspector sent a boy to the blackboard to write three proper names. "Of great men?" asked the boy. "If you like," replied the instructor, and the boy wrote:

"George Washington.
"Abraham Lincoln.
"Ben B. Lindsey."

Denver appreciated the compliment with the exception of the professional politicians who hate the judge of the county court for his exposure of official corruption two years ago. Last spring public opinion forced his nomination on every ticket save the Socialist. In the fall election, made necessary by a technicality, when the Supreme Court had finished throwing out fraudulent votes, his opponent had fifteen and Judge Lindsey had the rest—more than sixty-one thousand.

Colorado, thanks to Judge Lindsey, has the best juvenile laws of any State in the Union. They provide for the paroling of young offenders and for compulsory school attendance; they prohibit child labor and the confinement of children under fourteen in the jails, and they penalize contributory delinquency on the part of parents and other adults. These laws combined with many admirable schools of detention and industry are a matter of State pride. But the chief factor in the Colorado situation is not the laws but the personality behind them. For this short, slight boyish man of thirty-eight, in the frock coat, with the keen eyes and the soft voice, has his finger on every troublesome boy in the city, and under his wise management the leaders of the "gangs" have been transformed into pillars of the law.

It behooves parents and those who deal with the young here in Plainfield as well as the youngsters themselves to come into touch with the personality of a great man.

There will be no tickets of admission sold at the church but tickets may be purchased for the lecture at Randolph's, Armstrong's and Nagle's drug stores.

—Neuman Brothers are the local selling agents for White Label canned goods. They especially recommend White Label sugar sifted peas, Maine corn and small lima beans.

MISSIONARY INSTITUTE CONVENES HERE TOMORROW

The Plainfield session of the North Jersey Missionary Institute will be held in the First M. E. church tomorrow, when a large part of the program will be devoted to conferences on different methods of work and to mission study classes, as the purpose of the institute is to equip the teachers and workers how to interest the Sunday-school children and young people's societies.

There will be an afternoon and evening session of the institute beginning at 2 o'clock in the afternoon with an opening address by Rev. L. H. Hough. Between 3 and 4 o'clock there will be a conference on "The Missionary Committee in a Young People's Society; it's Organization and Work," conducted by Rev. Brewer Eddy. E. D. Soper will conduct a conference on "The Sunday-school and Missions," between 4 and 5:15, and between 5:15 and 6:30 Miss Harriette R. Halloway will tell of mission study classes, her topic being "The Why and How of Foreign Missions."

The afternoon program will be concluded with the following lectures: "The Moslem World," Harry S. Meyers; "The Frontier," E. D. Soper; "Uganda's White Man of Work," Stanley F. Davis. Dinner will be served from 6:30 to 7:15 o'clock.

From 7:15 to 8:15 there will be a consideration of mission study classes the same as above, and George F. Sutherland will speak on "The Sunday-school and Missions," from 8:15 to 9 o'clock. A feature of the evening session will be the illustrated lecture on "Missionary Tour of the World," together with moving pictures by Harry S. Meyers, to which the general public is invited and will be welcome.

NOTED SCHOLAR TALKS ON CHILD EDUCATION

Professor Preston W. Search, of Cincinnati, educational lecturer, traveler, and former superintendent of schools at Los Angeles, Pueblo and other cities, addressed an audience composed principally of teachers at the Plainfield High School last night. The meeting was arranged by the education boards of the city and borough.

Professor Search described at length the things that count most in the education of a boy or girl, naming, first, the coming face to face with ideals. With no ideals, he declared, the child will slip and go down, there being nothing to hold him up. How great the misfortune of a child with parents of weak character. The mother should be the one to link his soul to Heaven, and the child who has had his father for a chum and the home for his club would be rich forever more. Character, he said, must come from father and mother.

The child learns by imitation an therefore takes life as he sees it Early influence always remains, so there is no measurement of the opportunity of a teacher who enters into the children's lives.

The speaker compared the schools of the past and their meagre advantages with those of the present day, adding that we have now science, art and music, the greater enriching forces that do the child, his teacher and everybody good.

DENTAL SOCIETY HAS MEETING AND DINNER.

The Plainfield Dental Society held its November meeting and dinner at Truell Hall last night. As no business was transacted at the October meeting, the entire evening was given to important business matters.

The invitation of Dr. Charles G. Davis to hold the next meeting at his office on Park avenue, was accepted. A scientific paper will be read, and latern slides will be used. Membership, program and entertainment and press committees for the ensuing year were appointed.

Those present at the meeting were Dr. Charles Moore, Dr. George Moore, Dr. E. A. Giddis, Dr. Hillman, Dr. Whitford, Dr. Montfort, Dr. Stevens, Dr. Clawson, Dr. French and Dr. Wells.

The dinner which preceded the meeting was most delightful and should reflect much credit to Mrs. Truell.

"Congress of the Nations."

"The Congress of the Nations," will be the attraction at the Y. W. C. A. gymnasium tonight and all the nations will be represented by persons in costume. Dr. Mina McKenzie, of India, will make the closing address. Mrs. Henry Fullerton, of Scotch Plains, is the chairman in charge of the affair and an evening of unusual interest is promised.

SHERIFF NAMES HIS AIDES

Announces Complete List of Appointments on Assuming New Duties.

DODD RETAINED AS WARDEN.

New Incumbent Declares the Office Will Be Conducted on Strictly Business Principles.

Sheriff Robert J. Kirkland took possession of his new office in the Courthouse yesterday, and he immediately announced the appointment of his assistants in the office, and their salaries. They are all reappointments, with the exception of the Under Sheriff and his assistant, and one new office is created—that of night watchman in the jail, to which position Frederick Kraus, of Elizabeth, was appointed at a salary of $720 a year. The position is practically night deputy warden.

The complete list of his appointments is as follows:

Under Sheriff—Wm. H. Wright, of Rahway, salary, $2,500.

Bookkeeper and assistant Under Sheriff—James H. Clark, of Rahway, salary, $1,300.

Warden—Charles W. Dodd, of Plainfield, salary, $1,500.

Matron of the jail—Mrs. C. W. Dodd, salary, $360.

Deputy Warden—Charles Drake, of Scotch Plains, salary, $720.

Night Watchman—Fred'k Kraus, of Elizabeth, salary, $720.

There will be no change either in the personnel of the force of constables nor their remuneration for the present, according to the announcement.

"The office will be conducted on strictly business principles," said Sheriff Kirkland. "The hours for the Sheriff and everybody connected with the office will be from 9 a. m. to 5 p. m., and anyone having business with the office can depend on finding someone here to attend to their wants during those hours, excepting, of course, Sundays and legal holidays."

There was but little business for the new Sheriff yesterday except to get acquainted, and he spent the day looking over the business that is in the office for transaction and in getting in touch with all its details.

Sheriff Lawrence, who went out of office at midnight Tuesday, spent the morning picking up his personal effects and in bidding farewell to the office he has occupied for the last three years.

PRESCELLE RE-OPENS HIS ENGAGEMENT TONIGHT.

Prescelle, the eminent hypnotist and telepathist, re-opens his engagement at the New Plainfield theatre tonight, offering an entire change of program. The vaudeville also changes tonight. As a "laugh show," it is certainly the limit as a laugh creator. In the bill tonight will be introduced many novelties, the feature act is Prescelle's hypnotic minstrels. Not one but each and every subject will sing, buck and wing, and cake walk. The subjects will be appropriately costumed giving it all the appearance of a regular old time minstrel show.

Tomorrow night the greatest achievement in modern hypnotism is Prescelle's original act. A one ring circus introducing wire walking, acrobatic stunts, Indian club swinging and bareback riding. Saturday matinee women will take part as a committee in the telepathy with Prescelle, and on Saturday night Prescelle will give the subjects a ride in an imaginary balloon, also a scene among amateurs in a roller skating rink.

Will Conduct a Bible Class.

A regular meeting of the Christian and Missionary Alliance will be held at the W. C. T. U. rooms tomorrow afternoon at 3 o'clock. Between 2 and 3 o'clock, Rev. W. W. Newberry will conduct a class in Bible study. Dispensational truth in the Old Testament and the Gospel of Matthew for the New Testament will be the basis for a series of lessons to which all are invited. Those attending are requested to bring their Bibles and note books. Mr. Newberry will conduct the Rescue Mission meeting at the same place in the evening.

For the Benefit of Music Fund.

Under the auspices of the Ladies Aid Society of Hope chapel a dime social will be held tomorrow night at the home of Mrs. William Gray 314 Stebbins place. The proceeds will be for the music fund of the chapel, and an interesting program has been arranged.

Will Celebrate Anniversary.

Mr. and Mrs. Horace C. Huff, of Codington avenue, have issued invitations to the celebration of their fifteenth wedding anniversary on Monday night, November 23.

—Advertise in The Daily Press.

THIEVES ENTER CHURCH; MUCH PROPERTY TAKEN

Effecting an entrance through a side door, thieves made quite a haul in the chapel of the First Presbyterian church, Monday night, including two large portiere curtains, a large number of spoons in the kitchen, the Y. M. C. trophy awarded the Sunday-school for its achievement in the Sunday-school Athletic League, and about $4 taken from a birthday bank kept in the library, the contents of which are used to purchase new books.

While the curtains were missed on Tuesday by Sexton Ross, it was not until last night, when the weekly prayer meeting was held, that the other articles could not be found. The intrinsic value of all the booty is not much and the officers of the church are at a loss to know of what use they will be to the persons taking them. Efforts will be made to find the thieves, but there is little hope of success.

ELKS WILL OBSERVE SIXTH ANNIVERSARY

Plainfield Lodge, No. 885, B. P. O. E., at its regular session, last night, appointed a committee to make arrangements for an "old time social" on Wednesday night, December 2, in observance of the sixth anniversary of the lodge's institution. The program will be of an elaborate nature and the Elks at Somerville, Elizabeth and other places will be invited. The committee is comprised of Fred H. Firstbrook, John Nicol and John Conway.

The lodge has also arranged for the annual memorial service to be held at the New Plainfield theatre on Sunday night, December 6. The program is being prepared under the direction of Judge William N. Runyon, S. P. T. Wilbur, Joseph Noonan, A. D. Findlay and David J. Carney. Former Assemblyman Frank Crowther, of Perth Amboy, has been secured to deliver the principal address and the musical numbers will be made an important feature. It is likely that the Somerville lodge will join with 885 in the service.

NO CAUSE OF ACTION IN CIRCUS MAN'S CASE

There was but one contested case in the district court, this morning, that of Leon W. Washburn, the circus man, against Grant Luce, manager for the Martin Uncle Tom's Cabin Company, to recover $400 claimed as the plaintiff's share for a moving picture machine, and films, it being understood that the defendant was to pay that amount for it. After the case had been thoroughly threshed out, Judge William Newcorn rendered a verdict of no cause for action.

According to the testimony both parties to the suit were in partnership in the moving picture business, and it was claimed by the plaintiff that there was an agreement between them whereby the defendant was to take the machine and films and pay Mr. Washburn $400. Azariah Beekman, who with Edward Fisher, of Bound Brook, represented the plaintiff, was unable to prove such an agreement. Walter L. Hetfield, Jr., was counsel for Mr. Luce. The attachment was issued through the district court several weeks ago when the Uncle Tom's Cabin Company appeared in this city.

Will Relate Jail Experiences.

An interesting meeting will be held at the Salvation Army Hall tonight at 8 o'clock, when Captain Lewis Larkin and Envoy T. Anderson, of New York, will relate some of their experiences in the prisons, jails and reformatories of the cities where they have been most successful in their efforts amongst the criminals. On Saturday evening Rev. Franklin Mathiews, of the Scotch Plains Baptist church, will give an address, with interspersed songs and testimonials from members of his Young People's Society.

First McIntyre Concert.

The first McIntyre Chamber Music Concert of the season will be held at the Hartridge School, formerly the Casino, tonight at 8:15 o'clock, when it is expected that there will be a large gathering of music-lovers. Mr. McIntyre will be at the piano and Vladimir Dubinsky, 'cellist, and Hans Letz, violinist, will make up the trio. Mr. Letz, a newcomer here, is an artist of recognized ability. The assisting artist will be Mrs. Edith Chapman Goold, of New York, soprano.

—Daily Press want ads. pay.

NEW THEATRE'S OPENING

Manager Sanderson Fixes Thanksgiving Afternoon for Initial Performance.

ALTERATION WORK UNDER WAY

The "Proctor" Policy of Entertainment Will Be Followed Out in Catering to the Local Public.

An absolute innovation in the local theatrical world will be inaugurated in this city on Thanksgiving Day afternoon, Thursday, November 26, when F. F. Proctor, whose name is a household word wherever refined and wholesome entertainment is known, will open the doors of the former Stillman Music Hall to the public. For several years this theatre has been closed to the public—in fact shut up tight with bricks and mortar. It required no little endeavor to secure the consent of Mr. Stillman to the reopening of the theatre, but the name Proctor, as Mr. Stillman puts it, "was a different proposition and commanded recognition," and so it is that this theatre will be open to the public once more after a darkened period of seven years.

The entire building is now being thoroughly reconstructed and renovated, inside and out, and when finished will be the safest and most comfortable playhouse in the State. The interior decorations will consist of a peculiar shade of nile green, accentuated with old ivory and ivory cream—color peculiar only to the Proctor circuit of international theatres. The former F. W. Woolworth store has been leased and a handsome lobby is now in process of construction which will be one of the show sights of the city. On the right of the lobby a large airy boudoir is being built where every requisite and want of modern woman will be supplied. Maids will be in attendance and "my lady's" every wish gratified. Draperies to class with the decorations are being hung and altogether a genuine surprise is in store for the people of Plainfield.

The policy of entertainment will be a reproduction of Mr Proctor's efforts in many other cities of the east, that is, a high-class refined entertainment, suitable to ladies and children, replete with the most up-to-the-minute novelties that can be secured on this and the other side of the world, and at a price reachable by all classes of the general public. Henry S. Sanderson, of Cranford, whose alliance with the late Tony Pastor, for many years, has made him a prominent figure in up-to-date amusements, is associated with Mr. Proctor in this latest venture. It is the aim to introduce a modern high standard of entertainment new to this part of New Jersey and will be up to the moral requisite that the name Proctor implies. Patrons may expect a first class theatre with ever a firstclass comedy entertainment conducted on lines of refinement and cleanliness that has made the name of Proctor a standard of excellence throughout the United States.

There will be two sections of performance daily following out the lines of the Proctor enterprises in New York. The theatre will be accessible at all times to early and late comers. Courteous, uniformed attaches will be on hand to give patrons every possible attention required. Work is being pushed as rapidly as possible—most of the best local mercantile concerns holding contracts for various sections of reconstruction. It is the aim of Mr. Proctor and Mr. Sanderson to give to the people of Plainfield a class of entertainment to which they will respond and appreciate and no stone will be left unturned to this end.

To Confer With P. S. C. Officials.

The Councilmanic public affairs committee is preparing to hold a conference with the Public Service Corporation when several grievances regarding the local trolley service will be considered. The committee plans to hold a meeting Tuesday night, November 24, to take up several matters referred to it by the Common Council. It is understood that the trolley company would be willing to operate the new single-end cars in this city if permission to establish one or two "Y's" should be granted, and it is possible that some agreement may be reached along this line.

Parent-Teacher Meeting.

The fall meeting of the Parent-Teacher Association of the Bryant School, will be held on Wednesday, November 18. At this time the principal and teachers of the school invite parents to visit class rooms and see the pupils at work. At 10 o'clock the association will meet in the assembly room and Dr. B. VanD. Hedges will speak on the needs and the care of children.

UNION COUNTY BEGINS PROBATION EXPERIMENT

Union county began at Elizabeth last night a new experiment in dealing with probationers. The probation school, a scheme which was devised by Mrs. Emily E. Williamson, the county probation officer, and Superintendent of the City Schools Richard E Clement, several weeks ago, had its opening, and as it is the first time that anything of this nature has been attempted, the outcome will be watched with interest by all those interested in the working of the probation laws.

At the present time Mrs. Williamson has in charge twenty-eight boys who have been found guilty by the County Courts of various minor offenses and assigned to her care. Most of these boys do not go to school. They are under the age of 17, which is the age limit the State sets for children to go to work without having first completed a grammar school course. Some of these have not completed this course, and the new school is for the double purpose of teaching them the elementary branches of arithmetic, geography, spelling and grammar, and to bring them in closer touch with the probation officer and her assistants.

The school is in the basement of the courthouse in a room adjoining Mrs. Williamson's office, which has been fitted up by the freeholders for the purpose. It will be a part of the night school system and the Elizabeth Board of Education will furnish a teacher, who will work under Mrs. Williamson's direction.

Although the freeholders are not required to take any part in this work they have interested themselves in it entirely for the good it is expected to accomplish. The attaches of the probation office will be able to learn the traits of the boys in charge of the office and bring about better results in the disposition of their cases.

FRIENDS HOLDING HALF-YEAR MEETING

The Shrewsbury and Plainfield Half-Year meeting of Friends began this morning at the Friends meeting-house on Watchung avenue, with a large attendance of members. J. Edward Bordern, of Eaton, is presiding as clerk and Miss Margaret Vail is the secretary. The forepart of this morning's session was chiefly religious, after which Miss Margaret Vail read the usual stated questions relatives to the condition of the meetings, showing that the members had observed the rules with commendable strictness.

Following the business session, adjournment was taken for dinner which was served in the upper room of the meeting-house by members of the local Society of Friends.

This afternoon at 3 o'clock, the meeting was in charge of the Advancement Committee, and Henry M. Haviland, a Brooklyn lawyer, presented an able and interesting paper on "The Divine Touch." This was followed by a few remarks bearing on the subject which proved helpful to all.

Tonight under the auspices of the Young Friends' Association a social session will be held, during which an attractive program will be presented. The meeting will close tomorrow morning with a religious service at 11 o'clock.

FREEHOLDERS INSPECT NEW COUNTY ROADS.

Several of the new roads which were recently completed in Union county were inspected by the Board of Freeholders yesterday afternoon and pronounced satisfactory.

The board will begin next week to look over the grounds where new roads have been petitioned for, and will decide what the building operations for the next year will be. The entire board will go over the grounds specified in each of the petitions that were presented at the last meeting, and will pass on them according to the finding they make of the necessity for roads in those localities. One of the thoroughfares to be thus improved is Terrill road from South avenue to Two Bridges, while a resolution recently introduced calls for a continuance to Willow Grove.

Mrs. Truitt Out of Danger.

Mrs. J. P. Truitt, who was operated upon by Dr. G. W. Endicott at the home of her father, Col. John F. Wilson, of Greenbrook road, Monday of last week, is reported to be out of all danger.

Will Meet at Washingtonville.

The members of the Watchung Hunt Club who chase the hounds, will meet Saturday afternoon at 3:15 o'clock at the Washingtonville bridge for a hunt over the surrounding country.

INJURED MAN SUCCUMBS

George Meyers, of New Brunswick, Second Victim of Finderne Trolley Collision.

ALL OTHERS ARE RECOVERING.

Officials Declare That Disobedience of Orders on Part of Dead Motorman Led to the Crash.

Another fatality was added to the trolley car collision near Finderne, yesterday morning, by the death of one of the injured passengers at the Somerville hospital late yesterday afternoon. He was George Meyers, of New Brunswick, a lineman, who succumbed to a broken back and a fractured pelvic bone. At noon today the other people most seriously injured were reported as doing well and it is not likely that any more deaths will occur.

There were six Plainfielders among the injured: Hugh Gray, of Stebbins place; N. W. Niles, of Orchard place; J. R. McDonald, of West Front street; Ely M. Odam, of Arlington place; Miss Nellie Mantz, of Pearl street and Miss Ellen Ulrich, of College place. After being treated temporarily at the Somerville hospital they were taken to their homes in an automobile and today all were reported as well on the road to recovery, although suffering from shock, cuts and bruises.

Motorman Charles Frech, of the westbound car, is still at Somerville Hospital, where he is likely to remain for a couple of weeks. He has a broken wrist and general contusions about the body.

As to the cause of the accident there appears to be but one theory after an investigation on the part of the trolley company. That is that Motorman Zierer with the aid and consent of Stryker, his conductor, turned the signal light at the first switch out of Somerville, with the determination of reaching the next switch a quarter of a mile away ahead of the westbound car. Officials of the company declared today that it has always been a hard and fast rule that the eastbound car is to wait at the first switch for the westbound trolley and when Motorman Zierer tried to make the other switch he was going directly against the rules.

Motorman Frech, who is at the hospital in Somerville, as well as Andrew Hoagland, his conductor, declare that they reached the switch on time and turned the light at the signal box according to the rules. There is still a possibility that Conductor Stryker accidently turned out the light against him and threw the other one in to hold the westbound car at the other switch, but this the company says, he should not have done according to the rules.

There is to be an official investigation of the accident at Somerville tomorrow, when all persons connected in any way with it will be examined to fix the blame.

LARGE GATHERING AT JAMES SAVERD'S FUNERAL.

The funeral of James F. Saverd, who ended his life Monday night while mentally deranged, was held in St. Mary's church this morning. It was attended by a large gathering of relatives and friends, the cortege to and from the church being one of the longest noted in several years. Rev. Father Schiolla officiated at the mass and Rev. Father Bogan preached the sermon. In it the latter took occasion to refer to the exemplary life of the young man and cite the fact that though his earthly career had been terminated while temporarily crazed by impending ill health he had lived temperately and was prepared.

A wealth of floral tributes included a handsome standing piece from Mrs. Rufus Lincoln, for whom he had been special driver for several years, and an emblem from the Timbo Social Club, of which he was a member.

Burial was made in St. Mary's cemetery, the following cousins acting as pall bearers: Thomas Dorgan, John Sheehan, Owen Sheehan, Michael, James and Thomas O'Keefe.

Funeral of Michael Cassidy.

The funeral of Michael Cassidy was held from St. Joseph's church Tuesday afternoon at 9 o'clock, Father Miller officiating. The pall bearers were: James Goulding, Martin Klunk, Peter McShea, Thomas Cady, James Higgins and Matthew Foxton. Interment was made in St. Mary's cemetery.

Special Musical Service.

The quartet choir of Trinity Reformed church is rehearsing for a special musical service next Sunday evening, with a special address by Rev. Dr. E. P. Johnson, the acting pastor.

HOME JOURNAL PATTERNS are superior to all others. We are convinced that you also will agree with us if you will only try one. With every style book you get a pattern free.

A. E. Force and Co.

We Give "S. H." "THE WHITE STORE" THE STORE THAT SAVES YOU MONEY Green Trading Stamps

Premium Parlor on 3d. Floor

MILLINERY—We desire to impress upon you the fact that we are showing the most extensive and elaborate line of millinery to be found in this section of New Jersey. Right prices.

The time is ripe for heavier underwear, and the majority of ladies naturally desire to get the most desirable, best fitting and best wearing garments. We recommend the well known brand of

'FOREST MILLS' Underwear

as possessing all the good points necessary to well fitting garments. We have them in all sizes, and guarantee the purchaser absolute satisfaction. Ask to see the "Forest Mills" brand; prices

59c to 1.75.

We are showing the most extensive and varied line of Coats and Suits that has ever been displayed in this city. Our stock this year is double what it was last year, so that you may feel assured of getting here either a suit or coat to satisfy you. The garments we handle are made by men tailors, and the styles are positively the latest; fit guaranteed.

Suits 10.50 up

Coats 7.50 up

SHELF PAPER—10 yards in a piece; sold regularly for 5c; this week we will sell you 2 pieces for 7

LUNCH BOXES—Children's tin folding lunch boxes, strong and durably made ..... .25

COAL HODS—Japanned and galvanized coal hods, with or without hoods; priced at 49c 42c, 39c, 35c and ..... .25

RUG DEPARTMENT—Our line of rugs is the most complete in this city and prices are positively guaranteed the lowest.

PYROGRAPHY—We are showing a complete line in "Burnt Wood" supplies, Gas o' pens and sets in various sizes. Lesson and demonstrations free.

DRESS GOODS—We offer for 3 days only any of $1.00 Dress Goods for 75c, embracing the newest and very best weaves and colorings. Here is an opportunity to secure fine materials at a price within the reach of all. Don't allow this opportunity to pass without making an investigation.

FANCY SILKS—In a variety of stripes and small checks; these are suitable for waists and dresses and are worth 75c; special price ..... .39

LINOLEUMS AND OILCLOTHS—A full line in a big variety of new patterns, at, per square yard, 45c, 55c and ..... .60

OILCLOTHS — Special values are shown in this line. New designs; prices, per square yd. 22c, 28c and ..... .33

BLANKETS — Fine all wool blankets, full size, with pink, red and blue borders; special value $4.25

COMFORTS — Choice line of comforts, quilted and tufted, white cotton filled, silkaline and sateen coverings; special price $1.98

TABLE LINEN—Full bleached 2 yards wide, neat, pretty designs, value $1.25; special price ..... .85
Napkins to match $2.75.

LONG CLOTH — Fine, soft, smooth Long Cloth, yard wide; 12-yard piece for .... .98

EMBROIDERIES—One lot of Embroideries, 1½ to 6 inches wide; splendid designs; value 15c, for ..... .10

OUTING FLANNEL—A big line of new Outing Flannel, soft and fleecy, good designs and colorings; special value .10

FLANNELETTS—A large assortment of neat stripes and checks in the best colors; special ..... .10

GLOVES — Myer's celebrated Cape Gloves, full weight, in all the newest colors; all sizes; for, pair $1.19

SUADE GLOVES — Meyer's make, 2-clasp, in all the most wanted styles and sizes; price $1.50

UNDERWEAR—Ladies' Fleeced Underwear, closely knit, well shaped garments; this week at ..... .29

Coughs That Rack Little Lungs

should be stopped immediately with a reliable cough remedy. Otherwise they may permanently weaken the lungs and cause untold harm.

Dr. D. Jayne's Expectorant

is known by mothers all over the world as a safe and effective remedy for Coughs and Colds. It has likewise been successfully employed in cases of Croup, Pleurisy, and kindred ailments for three-quarters of a century. Your druggist sells it in three size bottles at $1.00, 50c and 25c.

Dr. D. Jayne's Tonic Vermifuge is a safe and reliable medicine for expelling worms.

REPAIRS IN TIME

sometimes saves the Timepiece. If there is anything wrong with your

CLOCK OR WATCH,

bring it to us at once. Our expert will make it right again, if it can be done by human skill. While you are here take a look at our assortment of what is new in Jewelry.

H. BRINKER

245 West Front St., Plainfield, N. J.

The Fascination of Rich Jewelry

THERE is an indescribable something about a fine piece of Jewelry which at once creates admiration.

Our display of rich jewelry contains a vast and varied assortment of all the finer trinkets of humankind. The designs are so rich and pretty—so distinctive in style and quality—that they appeal to the judgment of all people of exacting taste.

When you are buying jewelry—no matter what it may be, trifling or elaborate—our store will show you all the latest and choicest ideas of leading jewelrysmiths. And our prices will convince you of their fairness.

BROOCHES, PENDANTS, LAVALLIERES, NECK CHAINS, HANDY PINS, VEIL PINS, BRACELETS, LORGNETTES, LINK BUTTONS, SCARF PINS, FOBS, LOCKETS, ETC.

Do your eyes tire? There are two ways you can rest the eyes—keep them closed or wear glasses that will correct their defect and relieve any strain. Scientific correction of Optical defects is our specialty.

J. WISS & SONS

Jewelry, Silverware, Cut Glass, Culery & Eyeglasses.
683 BROAD STREET, NEWARK.

R. W. BARNES.

217 PARK AVE. 'PHONE 344-L.

Pickles of any kind, Olives in bottle or by measure, Fancy and Domestic Cheese, New Honey, Maple Syrup, Peanut Butter, Home-Made Potato Salad and Crullers.

A Full Line of Single and Double Barrel Shot Guns, Rifles, Shells, etc., at Popular Prices.
Also a full line of Musical Instruments and Supplies.
Latest Columbia Records, 15c each. Bicycles and Supplies greatly reduced. We repair guns, bicycles, motor cycles and phonographs. Baby carriages retired a specialty.
CLOSED SATURDAY TILL 6 P. M. OPEN SUNDAY.
LEO ZEISEL (successor to S. W. Frucht),
224 West Front Street. Tel. 878-W.

PLAINFIELD OFFICE
EISELE & KING
Members of the New York and Philadelphia Stock Exchanges
In the Babcock Building, West Front St.
Private wires East and West. Ticker service. Orders executed as rapidly as in any New York office
W. De LaR. ANDERSON, Manager.

77 AND 79 MARKET STREET, NEWARK

E. A. KIRCH & CO.

77 AND 79 MARKET STREET, NEWARK

WHAT WE SAY IS SO

This Five-Piece Parlor Suit $69

Regular price $125. Very special at $69. Piano polished and mahogany finish. Upholstered in Panne Plush, Damask, Silk Plush or Tapestry .....

YOUR PURCHASES MAY BE CHARGED.

RUGS.

Royal Wiltons, 9x12, reg. $45, at..29.98
Royal Wiltons, 8.3x10.6, reg. $40..28.48
Royal Wiltons, 6x9.2, reg. $25, at..16.98
Axminsters, 9x12, reg. $28, at....19.50
Axminsters, 8.3x10.6, reg. $25, at..17.50
Body Brussels, 9x12, reg. $30, at..23.75
Body Brussels, 8.3x10.6, reg. $27..21.00

Prize Capital Range

Like cut. Regular price $30.98; with top mantel as shown 25.98

Belmonts 16.50
Ben Hur 18.50
Royal Baker 26.25

"Ask the Woman who uses one"

Dressers

(Like Cut)

Solid golden oak, nicely polished, swell top drawers, 17 x 29 French plate mirror. Regular price $16.50. Special at

9.98

Oak Heaters

No. 11 ... 3.[illegible]

Air Tight Stove

No. 8

2.75

Laundry

Regular $7.50

4.98

Sparkle Oak

No. 12

12.98

77 and 79 Market, Newark.

TRY A PRESS WANT AD.

THE DAILY PRESS may be obtained from the following Newsdealers and Agents. 10c. a week.

CITY.

Union News Co. ..... R. R. Station
J. M. Harper ..... 411 Park Ave.
E. A. Laing ..... 149 W. Front St.
A. D. Mallinson ..... Fourth and Liberty Sts.
Trolley Waiting Room ..... Watchung Ave.
M. Estil ..... 111 Park Ave.
Debele & Stahl ..... 113 Somerset St.
W. H. Olmsted ..... 331 Watchung Ave.
T. A. Garthwaite ..... Cor. 4th & Watchung
W. R. Way ..... 657 West Fourth St.
John Mottley ..... Cor. E. 3d & Richmond Sts.

SUBURBAN.

Dunellen ..... B. Siriski
New Market ..... R. Burdick
Bound Brook ..... Union News Co.
Bound Brook ..... L. M. Davis
Somerville ..... Jacob Genert
Westfield ..... C. F. Wittke, A. E. Snyder
Westfield ..... J. W. Wall
Scotch Plains ..... Charles Elliott
South Plainfield ..... Victor Atlee
Fanwood ..... Charles Elliott
Netherwood ..... W. H. Olmsted

NEWS IN THE SUBURBS

BOUND BROOK AND VICINITY.

Mr. and Mrs. Henry Bonham and daughters, the Misses Marguerite and Dorothy Bonham, of John street, Bound Brook, were lately guests at the home of Mr. and Mrs. William Taylor, at Whitehouse.

After spending some time at the manse of the Presbyterian church of Bound Brook, the home of Rev. and Mrs. C. J. Culp, Miss Noda Culp has returned to her home at Schickshinny, Pa.

Bismark Byer, Arthur Teeter and John Koehler, of South Bound Brook, were recently entertained at the home of Mr. and Mrs. William Conners, at Reaville.

Herbert Harney and family have moved from West High street, Bound Brook, to Raritan avenue, New Bound Brook.

Mrs. William Sofield is suffering with rheumatism at her home in South Raritan avenue, New Bound Brook.

Mrs. Peter Merlett is recovering from her recent illness, at her home in Clinton street, South Bound Brook

Thomas J. Rigney, of Farmersville, Mass., has been visiting relatives in Bound Brook.

NORTH BRANCH.

Schenck Griggs, fifty-five years old, a prominent resident of Somerset county, and formerly postmaster at Franklin Park, is dead, after undergoing an operation for appendicitis. He leaves a widow, three daughters and two sons. The funeral was held at his late residence Tuesday afternoon.

Mrs. George Towles, of Pluckemin, recently entertained at a dinner party Mrs. Charles Barker, Mrs. Isaac Goodheart, Miss Lizzie Powelson, Mrs. M. E. Areman, Mrs. Peter Burd, Miss Elizabeth Hunter and Misses Mary and Stella Doty.

Mrs. Voorhees and daughter, Miss Jennie Voorhees, of Somerville, have been guests of Miss Anna M. Stephens at North Branch Depot.

Mr. and Mrs. A. C. Clark, of North Branch Depot, are entertaining their daughter Mrs. Brunell, of Pleasant Mount, Pa., for a few days.

Mrs. C. V. Cray and daughter, Miss Ethel Cray, of Neshanic, are guests of Mrs. Cray's daughter, Mrs. Andrew Prall, at Flemington.

Miss Bertha Hamilton, of Somerville, has been spending a few days with her cousin, Miss Grace Hamilton, near North Branch.

Walter Jeliffe, of Long Island City, has been a guest of his parents, Mr. and Mrs. William V. D. Jeliffe, near North Branch Depot.

Mr. and Mrs. Beniah J. Everett, of Neshanic, are visiting at the home of Isaac S. Hill, at Clover Hill.

Mrs. Jeannette Ludlow is visiting at the home of former Senator Calvin Corle, at Neshanic Station.

Miss Ella Hawkes, of Elizabeth, is spending a week with relatives at Pluckemin.

DUNELLEN AND VICINITY.

If pork chops failed to arrive in time for lunch at Dunellen homes yesterday, John Stilger's fractious steed was to blame for it. Heretofore there has been perfect understanding between the man the beast in the operating of the butcher wagon, but yesterday the old nag either forgot the signals or couldn't see them through the fog. Anyway she got into motion ahead of time and mistaking the order. "Whoa, gol darn," for "Go to the barn," she lost no further time in getting there. John tried to get aboard but put the wrong foot up first. A wheel passed over the other one and now local folks will have to carry their own liver and bacon for a few days.

At a meeting of the ministers of the various Protestant churches of Dunellen and New Market last night it was decided to hold the union Thanksgiving services in the Presbyterian church at Dunellen on the night of November 26. Rev. Henry N. Jordan, of New Market Seventh-Day Baptist church, will preach the sermon.

A cantata, entitled "An Old Fashioned Santa Claus," is about to be rehearsed for presentation on Christmas eve at the Presbyterian church.

Miss May Penrose is spending a few days in Scotch Plains visiting with Mrs. William Deegan.

Mr. and Mrs. F. B. Cairns, of Elizabeth, are visiting at the home of George Robinson.

PLAINS AND FANWOOD

The second of the series of winter entertainments arranged by the Epworth League of the Methodist church, will be held in Excelsior Hall Wednesday evening, November 18.

Rev. and Mrs. Franklin Mathiews, of the parsonage, have been entertaining Mrs. Mathiew's father, John Troll, and her sister, Mrs. Bert Fields, of Jersey City.

Miss Margaret Reynolds, of Barth avenue, has been detained at home for several days with an attack of the grippe.

It sounds like prosperity once again to hear the fur mill and Seeley's mill whistle blow every day.

Otto Peterson, who has been visiting friends in town has returned to his home in Newark.

Mrs. Edwin Fancher, of the borough, has been entertaining relatives from Somerville.

There will be baptism at the Baptist church Sunday at the afternoon service.

Twilight Council, Jr. O. U. A. M., meets tonight in the library rooms.

WESTFIELD.

Funeral services of Thomas Wallace were held Tuesday afternoon at the Congregational church. Mr. Wallace died in Vermont, and his body was brought here to be buried in the family plot at Fairville. He was a brother of Mrs. James M. French.

The new team of fire horses proved too much for their driver, William Kelley, and ran away on Central avenue Monday. Neither the animals nor driver were injured, but the exercising wagon was broken.

A large audience attended the opening performance of the Men's Club of the Congregational church Tuesday evening, given by the New York Concert Quartet.

An informal dance was given at the Westfield Casino last evening.

FANWOOD TOWNSHIP MAN VICTIM OF HOBOE'S GRUDGE.

Edward Jackman had another manifestation Monday of the mysterious grudge which seems to be entertained against him by tramps. Two men entered a house he owns in Fanwood Township, on North avenue, just over the Westfield line. Beside stealing $500 worth of carpenters' tools they did about $100 damage to the house. Then they made their escape on a coal train, just as Jackman approached the house. He saw them and they shouted and jeered at him. The men had smashed every window in the house, defiled the floors and gouged holes in the plaster of the ceiling and side walls.

The house had just been repaired and prepared for occupancy after an attempt made by tramps to burn it down about two months ago. Most of the stolen tools belonged to Jackman, and the rest were owned by workmen employed by him.

Jackman asserts that he has no knowledge of any reason for the grudge of which he seems to be made the victim. He reported the robbery to the Westfield police, but they took no action, declaring that it was outside their jurisdiction. Jackman then notified the county prosecutor at Elizabeth. He has applied to the authorities for permission to carry a revolver.

AGENTS STANDARD PATTERNS

TEPPERS 109-111-113 WEST FRONT ST., PLAINFIELD, N. J.

Sale Turkish Towels.

20 dozen Unbleached Turkish Towels, good heavy weight; size 18-38; 15c value, at...10c

15 dozen Bleached Turkish Towels; size 20-42; double thread; 17c value, at...12½c

10 dozen Extra Heavy Bleached, Hemmed, Turkish Towels; size 22-44; actual value 50c, at 29c

Turkish Wash Rags, 100 dozen bleached; worth 39c dozen; on sale at, dozen.....25c

Turkish Wash Rags, extra heavy bleached; 8c value, at 5c

Turkish Bath Mats, assorted colors; 50c value, at 39c

69c Bath Mats 50c—Turkish Bath Mats, assorted colors; 69c value, at.....50c

$1.25 Bath Mats 98c—Turkish Bath Mats, extra heavy; $1.25 value.....98c

54 inch Dark Gray and Dark Green Suiting for children's coats; $1.25 value, at, yd...79c

Yard wide guaranteed Black Taffeta, rich lustre; $1.25 value, at, yard.....$1.00

10c Outing Flannel, light colors, at, yard....7½c

Boys' heavy Fleeced Ribbed Undershirts and Drawers; 35c value, at.....25c

$1.00 Men's Underwear 69c—Wright's Wool Texture Underwear, a heavy mixed wool fleece, soft and warm; does not irritate the skin; $1.00 value, at.....69c

The Underwear Counters were crowded all last week; the values we give can't be beaten in New York; the assortment is the greatest hereabouts.

Come here for your Underwear needs for the family and you can feel sure that the values are the best to be had.

The Millinery Dept.

You can see at a moment's glance why this is Plainfield's busiest, biggest millinery shop. The newest things that are most wanted are here at one-fourth less than elsewhere. Whether it's a Hat shape, the feathers or other trimmings, just price it here and see the saving in buying here.

Our corps of milliners, headed by Miss Roote, of New York, are at your service. Every order has the personal direction of the head milliner who sees that your hat when finished has that charm known only by the highest artists.

Sale Ostrich Plumes.

18 inch rich Ostrich Plumes, full, wide and fluffy; value $6.98, in black only; on sale at $4.98

$5 Children's Dresses 3.98

All Wool Serge and Cheviot Dresses in Navy and Red; two splendid styles, neatly stitched; ages 6-14; a good $5.00 value, at $3.98

4.98 Fine Panama Skirts 3.98

Forty splendid All Wool Panama Skirts, colors black, blue and brown; full sweep; $4.98 value, at $3.98

16.50 Tailor Suits 13.95

Twenty-five Women's Tailored Suits in Broadcloth and Cheviot, in the newest styles; well tailored and lined with good quality satins; you won't duplicate these under $16.50; on sale at.....$13.95

(Black, Blue, Brown and Green.)

4.00 Wool Blankets 2.98

36 pairs Heavy Wool Blankets, full 11-4 size; worth every bit of $4.00 a pair; we purchased these under value, and place the lot on sale at, pair..... $2.98

M. & A. TEPPER

HAHNE & CO.

IMPORTERS · NEWARK'S STORE BEAUTIFUL BROAD, NEW AND HALSEY STREETS · RETAILERS

Draft Screens

Prices Cut One-Half.

A big lot of screen frames came to us from one of the large manufacturers of screens in this country much under price, and we have finished them up ready for use in a large variety of styles and colors, and we are going to offer them tomorrow at just half what they are really worth.

There are **three** and **four panel screens** in this lot; the **frames are of mission, oak, golden oak** and **cherry**; some are filled with **tapestry**; others with **burlap** and **denim**, in green, red and blue; all are strictly perfect and are so well built that they will last for years. Regular prices $4.50 to $29.50. Tomorrow's prices

2.25 to 14.75.

Lace Curtains

Irish Points at Half.

Only 260 pairs in this lot of curtains to sell at half price, but there are six very pretty designs to choose from; some with scroll centers; others with plain centers with dainty borders and some with heavy borders and detached figures. They are all on French cable net; kinds that launder nicely; exceptionally well made; nicely appliqued; back edge reinforced, making the most serviceable kind of curtains; in white only; regular sizes. Usual prices running from $4.50 to $6.50 the pair. Special prices for this sale

2.25 to 3.25.

None sent C. O. D. No mail or 'phone orders filled.

Dining-Room Furniture

Be Ready for the Thanksgiving Feast.

No three stores in Newark show in their combined stocks such a variety of dining-room furniture as is displayed on our third floor.

CHINA CLOSET.

These closets are built of nicely figured oak in golden finish, highly polished; have bent glass sides; upper inside panel has reflecting mirror; four spaces for display purposes; fancy shaped bevel mirror set in top; a rich piece of furniture; usually sold at the moderate price of $23, in this sale at only..... $16

EXTENSION TABLES.

Made of oak in golden finish, has 44-inch top and extends to 6 feet; has round pillar base; plain, neat design; a good style, of which we sell many; regularly $16.50; for Friday and Saturday $10.50

SIDE OR SERVING TABLE.

Made of quartered oak and a beautiful golden finish. It is 40 in. long; has a fancy shape front with two drawers, one being lined for silver; has a gallery back with image carved on the wood. This table is suitable to display a fish set or any other use. Regular price is $14.00; special price for Friday and Saturday $9

DINING CHAIRS.

These chairs are substantially built of solid oak, highly polished; box frame seat with fancy shaped legs; cane bottom; regular price $2.25; a special for Friday and Saturday $1.75

SIDEBOARD.

Made of oak, Early English finish, the base is 44 in. long, 22 in. deep, has large drawer at the bottom, 2 smaller drawers, one being lined for silver and a double door compartment, has fancy top containing 2 doors, glass is colored and plain in leaded design, antique trimmings, regular price $30.00; special for Friday and Saturday, at $23

CHINA CLOSET.

It is 34 inches wide and stands 5 feet 4 inches high, 4 spaces for display use, at the extreme top is colored glass, leaded pattern, it is made of oak in Early English finish—regular price $15; special for Friday and Saturday, at $11

SIDE TABLE.

40 inches long; 2 small drawers in the bottom and double doors in the front containing fancy art glass and leaded design; back has small gallery with plate rail combined, antique trimmings. Regular price $16; special for Friday and Saturday, at $12

Rope Portieres in a 1-Day Sale

Rope Portieres are used nowadays both winter and summer—they are so nice for suggesting a division between rooms without obstructing light or air, and in many cases are particularly appropriate.

600 very pretty heavy rope portieres, made in several color combinations, of heavy chenille rope with large and fluffy tassels festooned at the top; five feet wide; 7 ft. 9 in. high; regular price $2.75 each; priced for tomorrow (one day only) at..... $1.50

If you will bring a sample of your carpet or wall paper you will likely be able to match your room coloring perfectly.

Upholstery Section, Third Floor.

SPORTS HERE AND THERE

GENERAL SPORTS.

In a letter to the presidents of the various universities and colleges in this country Captain Palmer E. Pierce, president of the Intercollegiate Athletic Association of the United States, tells us of the growth of the association and announces a tentative programme for the annual meeting on January 2, 1909, at the Murray Hill Hotel. He says in part:

The Intercollegiate Athletic Association of the United States continues to grow in numbers and in the influence it exerts. Minor associations due directly or indirectly to its initiative, have been or are being formed in the New England States, in Western Pennsylvania and West Virginia and in the Missouri Valley region. It is hoped to have before long all the colleges and universities of our land organized for the purpose of securing a wise and sane control of college sports. Great progress has been made since 1905, but much remains to be done

To encourage similar institutions to organize and to adopt the principles advocated by this association, the executive committee has agreed upon a change in the bylaws whereby two or more colleges or universities may unite and send a single delegate to the annual meeting. This delegate will represent and vote for the combined institutions under certain restrictions. The smaller colleges, which have been debarred by the question of expense from joining the association and from sending a delegate to the annual meeting, will now be able to do so. All such are urged to unite with us in this good work of athletic reform, which is bound to have a great educational effect upon the youth of the United States if properly supported.

A tentative program for the annual meeting has been agreed upon as follows: Addresses on the subjects: "The Intercollegiate Athletic Association of the United States," "College Basketball," "College Athletics," and "Proper Control of Student Athletic Sports;" debate of the question "Shall students in good collegiate standing who previously have played baseball for money be permitted to represent their institutions in intercollegiate baseball contests?"

FOOTBALL.

Lee Warren, the Yale end who was injured against Brown, should be given first prize for gameness. After Warren was taken from the field it developed that he had played more than fifteen minutes with a fractured collarbone and two broken ribs. Warren will not play again this year.

Cooney, the Yale guard and centre, is also in bad shape, as the result of twisting the ligaments of his left knee.

Caldwell and Gardner have been having a hard battle for the position of quarterback at Cornell, and while the latter played against Amherst, it wouldn't be surprising if Caldwell gets the call.

The big wrangle over the possession of the ball climaxed the Yale-Brown game, but Referee Mike Thompson, of Georgetown, stopped the squabbling when he decided to keep the pigskin for a souvenir.

McCrohan, Princeton's fullback, was fast on the defense, but he was wofully slow in carrying the ball.

The election of Taft, according to a dispatch from New Haven, has brought prosperity to football. Manager Everard Thompson, of the Yale ticket department, claims that the demand for tickets for the Yale-Harvard game, on November 21, is the greatest for any game ever played in the United States. Applications for Yale-Princeton tickets are also greater than ever.

BASEBALL.

Joe Lake, the New York American pitcher, can be seen early in the morning running along the Shore Road, in Brooklyn. He is also keeping weight off by playing basketball for the St. Michael's Athletic Association.

Balenti, the Carlisle Indians' clever quarterback and place kicker, may play professional baseball next season with the Philadelphia Americans. "Chief" Bender, the southpaw, has exacted a promise from the football star to play next season with Connie Mack's team.

"THE OLD RELIABLE HOME FURNISHERS" EST. 1868 INC. 1907

COWPERTHWAIT AND VAN HORN CO.

73 MARKET STREET. Near Prince St. Newark, N. J.

Note Name and No. "73" Before Entering Store.

DON'T GIVE UP

"NEW BUILDING SALE ITEMS"

BUREAUS

At 27.50 Were $35.00

At 21.50 Were $27.00

At 12.00 Were $15.00

COUCHES

At 12.75—The $17 grade Denim covered Box Couches

At 11.25—The $15 Tufted Velour [gol. oak frame]

At 9.75—Both the $14 imitation leather and the velour; golden oak frame

At 7.75—The $10 Tufted Velour.

your "FURNISHING" PLANS!

No need to put off your pet plan to start housekeeping this fall---since we're offering such remarkable easy payment terms!

No matter WHAT the size of your bill, we will be glad to accommodate you with our little payment plan, giving you IMMEDIATE possession of the goods you want! The store NEVER looked so attractive as NOW, for there's a "New Building" sale in all departments.

EASIEST CREDIT IN TOWN!

Stoves? Come to us and get the Best for the Best! Ranges?

Use a "Portland Range"—and be satisfied. Oaks and Parlor Stoves---6.75 up. Cylinders, 4.50 up. Pot Stoves, 2.50 up. The "Quality" Oil Heater---for chilly days!

HEATING STOVES & COOKING RANGES

WE STILL MAINTAIN THE HIGH STANDARD OF STOVES AND RANGES USUALLY FOUND ON OUR FLOOR.

OIL STOVES

The "BEAUTY" and "PERFECTION" Oil Stoves are entirely satisfactory and very necessary at this season of the year.

HOUSEFURNISHING DEPT.

is full of useful and up-to-date Cooking Utensils.

HARDWARE

Largest stock in the City of Builders and Shelf Hardware

Plumbing and Tinning a Specialty.

A. M. GRIFFEN,

119-123 EAST FRONT STREET, PLAINFIELD, N. J.

TRY A PRESS WANT AD.

THAT SUIT IS HERE

We can show you a variety of patterns to select from at reasonable prices. Call in. No trouble to show goods.

SEE OUR MADE TO ORDER LINE

HATS, SHIRTS, SOCKS, TIES, CAPS, and SWEATERS.

Werner's Clothing House

206 WEST FRONT STREET

SWEATERS HAND MADE. ALL WOOL.

2.50, 3.50 and 5.00.

JAS. R. BLAIR - - 119 Park Ave.

PUTNAM & DE GRAW.

GLOVES, SWEATERS and UNDERWEAR.

SAMPLE SHOES Always in Stock.

REPAIRING DONE RIGHT.

AMERICAN SHOE and REPAIRING CO.,

156 E. Front St., opp. Woodhull & Martin's.

JACK HORNER 26 SOMERSET ST TEL. 869-W.

Pierce, Cleveland, Crawford and Arrow Bicycles. Renting, Repairing and Sundries Vulcanizing a specialty. Baby Carriages Repaired and Retired. Work called for and delivered.

STATE NEWS BRIEFLY TOLD

While working at the glass plant of the T. C. Wheaton Company, Millville, Horace Ewan was severely injured when struck in the head by a heavy bolt thrown from an engine.

City Treasurer Albert Beyer yesterday reported that Atlantic City's cash balance in bank is $450,000. This is a half million less than it was a year ago, when the city had the street-paving funds on deposit.

Charged with knocking Herbert McKenzie unconscious with a heavy club for passing uncomplimentary remarks about his wife, James Rosell was held under $200 for court by Mayor Smith, at Millville, yesterday.

Grief over the recent death of his mother caused A. C. Petrie, 310 Benson street, Camden, to attempt suicide yesterday afternoon. He shot himself in the left side, causing only a flesh wound, from which he will recover.

An Atlantic City express train struck a wagon belonging to the International Tea Company at the South Westville crossing yesterday and so seriously injured the driver, H. G. Rankin, that he was taken to the Cooper Hospital, Camden.

Three boathouses, near the mouth of Woodbury creek, were robbed sometime last night. Almost everything movable was taken, including boots, gunning outfits, while several wine tanks were drained. What the thieves did not want they mutilated.

For stealing forty chickens from the farm of Isaac Hinchman, in Delaware Township, Lewis Stanley, colored, was yesterday sentenced to three years in State prison by Judge Joline, in Camden. The State showed that the defendant had served six years on a charge of burglary.

Former Surrogate Samuel P. Fithian, of Bridgeton, while at his place of business at Bivalve last night, slipped and fell down a flight of steps into the Maurice river. In falling his head was cut in a serious manner. When pulled out of the river by friends standing near he was unconscious.

Pleading guilty to passing a worthless check for $9 on the Gately & Hurley Co., of Camden, Charles D. Weidlog had sentence suspended in the Criminal Court yesterday. Prosecutor Scovel told the court that the defendant had a good reputation and that it was the first time he had ever been in trouble.

Lighting of the Atlantic City Boardwalk will cost $12 an hour during the ensuing year under the contract awarded to the Electric Lighting Company, which has an illumination monopoly in the resort. Councilmen who believe the price is excessive will invite outside capitalists to erect a competing plant.

Thieves hungering for sauerkraut raided the establishment of S. O. Willts, in Haddon avenue, Atlantic City, Monday night, and wrecked the plant. Several hundred dollars in a cash register was not disturbed, but the visitors carted away a barrel of newly-made kraut. Detectives found the barrel on an open lot.

The Woodbury Board of Health is again wrestling with the hog problem. The sanitary code is supposed to regulate this nuisance, but at nearly every meeting of the board a complaint is made. A resolution was offered modifying the rule governing keeping of hogs within the city limits, and will be acted on at the next meeting.

Mrs. Ruth A. Finlaw, wife of Rev. George W. Finlaw, died last night at the home of her son-in-law, Robert Freeman, at Merchantville, from the effects of a fall. Mrs. Finlaw, who was seventy-nine years old, fell down stairs about a week ago, breaking a hip and a shoulder blade. It was feared from the first that she could not recover.

Riding a stolen bicycle and his pockets filled with stolen articles of jewelry and other small things, Clinton Shoemaker, a negro, was arrested in Trenton yesterday. The negro's appearance excited the suspicion. The man at once broke down and admitted that he stole the bicycle at Riverton. The police of the towns between Riverton and Trenton have been notified of the arrest.

PERSONAL.

Mrs. Franklin Watson, of West Seventh street, who has been visiting relatives in Buffalo, has returned home.

Mrs. O. B. Leonard, of the borough, who fractured her hip a few days ago, is getting along nicely and no serious consequences are feared.

William Abbott, of West Eighth street, who has been ill for a long time with typhoid fever, is now convalescing and is able to get about the house.

Mrs. Berne Egel, of West Front street, who has been detained at her home for many weeks with typhoid fever, is now able to sit up a little each day.

Among the interested spectators at the horse show in Madison Square Garden this week, are Lewis E. Waring, W. J. Buttfield and C. W. McCutchen, of this city.

THE DAILY PRESS.

Home News. Independent in Politics.

A. L. FORCE, Editor and Proprietor.

Published Daily, except Sunday, at 3 p. m.

105 North Avenue. Telephone 61.

Plainfield, N. J., November 12, 1908.

Peter B. McCord, whose cartoons appearing in the Newark Evening News, invariably afforded thousands of people at least one hearty laugh a day, has succumbed to pneumonia after a brief illness. McCord's work was of the highest order. Indeed, he had few equals in his line in the East.

The official canvass of the vote shows that Ernest R. Ackerman, of this city, has received the largest plurality ever given a Senatorial nominee in Union county, it being 5,895. Former Governor Foster M. Voorhees holds second place. When a candidate for Senator in 1896 he obtained a plurality of 5,515. Other pluralities in the past have been Cross, 2,471; Cross, 1,980; Voorhees, 1,144; Marsh, 1,698, and Miller, 317.

Youthful Depravity.

Henry Eggerding, the Park avenue tobocconist, reported to the police that two boys sneaked into his store at 6 o'clock last night and stole sixty cents worth of smokers. He failed to get a good description of the bold robbers and the cops believe the loss will be total.

BOROUGH COUPLE WEDDED AT QUIET HOME CEREMONY.

Miss Ernestine Herlitz and Arthur Daudt, well known residents of North Plainfield, were married this morning at 10 o'clock at the home of the groom's parents, Mr. and Mrs. Douglas Daudt, on Somerset street, Rev. J. Duerschner, of St. Peter's German Lutheran church, officiating.

The wedding was a quiet affair, there being only relatives present. The bride is a daughter of Mr. and Mrs. Jacob Herlitz, of Somerset street. The couple will spend their honeymoon in Pennsylvania. The groom is employed as a stenographer in New York.

A singular circumstance in connection with the ceremony was that the postman delivered several souvenir post cards at the house where the marriage took place, addressed to Mr. and Mrs. Arthur Daudt and congratulating them on the event. The minister had just spoken the words uniting the couple in wedlock when the carrier rang the bell.

Buys Mining Properties.

At an auction yesterday of the properties of the bankrupt Arizona Smelting Company, the smelting plant at Humboldt, Arizona, a number of mining claims and all other holdings of the company were sold to Edwin S. Hooley, of the borough, and Thomas Ackerman, of New York. The purchase price was $200,000 and the incurment of mortgages generally estimated at $260,000. The confirmation of the sale takes place at New Brunswick, December 20.

NEW PLAINFIELD THEATRE

PLAYING ALL THE LEADING ATTRACTIONS.

W. J. COUNIHAN PROPRIETOR & MANAGER

WEEK COMMENCING MONDAY, NOV. 9

PRECELLE

America's Distinguished Hypnotist and Telepathist

SUPPORTED BY POLITE VAUDEVILLE

Prices.....10c, 20c, 30c, 50c

ENTIRE CHANGE OF PROGRAM NIGHTLY

MONDAY & TUESDAY

November 16 and 17

MATINEE TUESDAY

ATTRACTION EXTRAORDINARY

WILLIAM MORRIS INC, PRESENT

MLLE. FATIMA MIRIS

THE EUROPEAN SENSATION

Made Her First American Appearance as a Star of Refined Vaudeville at the Lincoln Square Theatre, Week Oct. 5th, and the Week of Oct. 20th at the American Theatre, New York City.

What Do You Think of This

SHE IS

The only "Female Fregoli"
The World's Premier Protean
Europe's Greatest Artist
Highest Salaried in America

SHE HAS

72 Trunks of Wardrobe
200 different Costumes
A Repertoire of 30 Comedies
Pantomimes
10 Maids, Dressers and Attendants

SHE DOES

Singing and Acting in 8 Different Languages
Plays Many Musical Instruments
Impersonates 10 Characters and Makes 40 Changes of Costumes in a Single Sketch
Juggles and Dances and is an Acrobat as well

SEATS NOW ON SALE

PRICES—25c, 35c, 50c, 75c Matinee 25c and 35c

WEDNESDAY and THURSDAY, NOV. 18th and 19th

High-Class Moving Pictures and Illustrated Songs

Special Thanksgiving Attraction—Mr. Joseph O'Mara and his Company of 60 People in "PECGY MACHREE"

HAVE YOU BEEN TO THE ORPHEUM THEATRE

West Second Street and Central Avenue

HIGH-CLASS MOVING PICTURES and ILLUSTRATED SONGS and VAUDEVILLE

Prices 5c and 10c

BUTTERICK PATTERNS and THE DELINEATOR

The Woodhull & Martin Store

GOOD COOKING UTENSILS

There is a growing demand on the part of housekeepers for good cooking utensils, and our big basement housewares store is just the place to find the good kinds, for which you pay no more for than what some stores charge for the poorer sort. If you are not accustomed to doing your purchasing in this line here, it will be to your advantage to do so.

Prices 98c, 1.69, 1.98

Universal Food Choppers

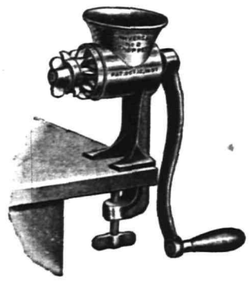

are the only choppers made that will actually chop without mashing all kinds of meat, raw or cooked, and all kinds of fruits and vegetables into clean-cut uniform pieces, fine or coarse, and with great rapidity.

The Reg. Family Size 98c

including 3 adjustments for cutting coarse, medium or fine, making practically three machines in one. A cook book free with each chopper.

Sparklene Silver Polish

Do you want a Polish that will polish without injuring the silver? Then try a bottle of Sparklene. It is the only polish ever made that will clean all metals from the finest gold to nickel and tin. No dust, no labor, no scratches. Price 15c and 25c a bottle.

White Cotton Mattresses 6.98 instead of 9.00

Pure White Cotton Mattresses, full 45 lbs., made in two parts, covered with an extra good quality fancy striped ticking; the above price is for full size.

Elastic Felt Mattresses 9.50 instead of 12.98

Elastic Cotton Felt Mattresses, made in two parts, full 50 lbs., covered with a satin finish dust proof ticking; the above price is for full size.

The Woodhull & Martin Store.

Marshall & Ball

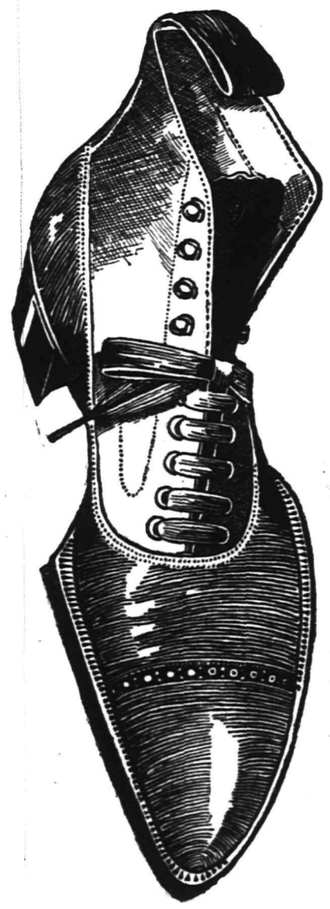

BEGIN TOMORROW A

Semi-Annual Sale

Men's $4 Shoes at 2.95

Now for Men's Winter Shoes at a saving. The Marshall & Ball Shoe Store was never so popular as now under regular trade conditions, and this sale will undoubtedly arouse more than usual interest.

It's our regular Semi-Annual Sale for Men and provides a snug saving on high-grade footwear---shoes of shapeliness, individuality and excellence.

Beside, it comes just before Thanksgiving and not far from the holidays when most men are thinking of buying new shoes and will welcome an economy event like this.

These 4.00 Shoes at 2.95 are patent colt, gunmetal and vici kid; button, lace and blucher styles; wide, medium and narrow toes; have solid leather counters and fast color hooks and eyelets.

Highest Type of Ready-to-Wear.

807-809-811-813 BROAD ST., NEWARK, N. J.

Lutheran Church Fair Continues.

The St. Peter's Lutheran church fair and bazaar enters upon its last day with the finest kind of weather conditions and will probably be attended by a larger crowd than on the preceding days. This afternoon the members of the Ladies' Aid Society will be present as hostesses and this will give the affair the nature of a social entertainment. Those who attend either this afternoon or tonight will find a beautifully decorated place, with much to admire and much to enjoy as the booths and stands are bountifully stocked with pretty things. The proceeds are to go to the benefit fund of the church.

Rev. T. L. Gardiner will be the speaker at the Plainfield Rescue Mission meeting in W. C. T. U. rooms tonight at 8 o'clock. Mrs. John Manley will sing. All are welcome.

BURNS
THE BARBER

Have efficient artists and a splendid equipped shop.

A FREE POLISH WITH EVERY SHAVE
APPOINTMENTS BY TELEPHONE
TEL. 644.W. 212 WATCHUNG AVE

Mrs. D. J. Yerkes, of the borough, is detained at her home with an illness which threatens pneumonia.

My?

Look at Your Gloves Come to Peck's

FURNITURE

Yes, Furniture and lots of it, too; best of all the price, saving on each piece, something we are all looking for, just the very best for the money and we certainly give it in all our lines, especially now in Furniture, Beds and Bedding, that's just why our business is growing all the time.

Portiers & Lace Curtains

Largest assortment always, patterns a little nicer, quality better and prices lower. You can depend on that.

CARPETS, RUGS, MATTINGS, LINOLEUM, SHADES and BRASS RODS

SHIRLEY & JOHNSTON

BABCOCK BUILDING, PLAINFIELD, N. J.

Cleaning and Dyeing Establisnment

G. O. KELLER

125 PARK AVENUE 'PHONE 857-J

25 Years Experience Established 1894

SOME PEOPLE ARE SATISFIED

with a secret hiding place for valuables, others take a large amount of risk.

You avoid all concern and danger by renting a box in our safe deposit vault.

Private boxes from $5.00 per year upward.

Our storage vaults for large and bulky articles.

CITY NATIONAL BANK

THE FIRST NATIONAL BANK OF PLAINFIELD.

Officers and Directors

A. J. BRUNSON, President
J. A. SMITH, Vice-President
D. M. RUNYON, Cashier

W. R. Codington P. J. Ziglio
J. A. Hubbard E. H. Bird
B. F. Cotiell C. Frank French

Accounts of Corporations Societies and Individuals receive our best attention.

John S. Lewis

Artesian Well Contractor.

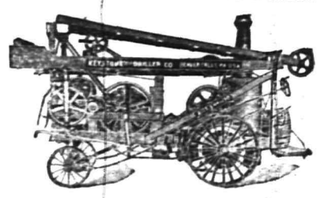

Estimates Cheerfully Given.

Box 173,

Scotch Plains, N. J.

FREE FREE

A 25c CAKE OF

Keeler's Cold Cream Soap

will be given to every purchaser of a 50c jar of

KEELER'S SUPERIOR COLD CREAM.

(Nature's Skin Food.) A toilet necessity. Delightfully fine and dainty. Completely protects a delicate skin from the effects of your summer outing and the coming wintry winds. Call and have it demonstrated at

RANDOLPH'S PHARMACY.

Sizes 15c to $1.50.

"The cream that is different. 10 27 3mo

Headquarters for

Gibsons

RYE.

E. C. Westcott, Agent.

115 East Front Street.

BIJOU THEATRE

Latest Moving Pictures.

TODAY'S FEATURE

The Way They Fooled Dad

A NOURISHING DRINK.

Bartholomay's Sparkling Ale, Brewed in Rochester, is Rich in Malt Nutriment.

If you want a good efficient tonic, one that contains hops and barley malt call up Henry Haurand, 'phone number 229, and give him an order for Bartholomay's Sparkling ale.

Bartholomay's Sparkling ale is good for the weak, the pale and the thin, because it puts strength in the muscles, blood in the veins and flesh on the bones.

It is a most admirable and mild stimulant for nursing mothers, and is prescribed for that purpose by many broad minded and intelligent physicians. If you are nervous from over work, either physical or mental, or if you have that "all in" tired feeling which invites unrest, a bottle of Bartholomay's Sparkling ale at bedtime will promptly induce sleep.

Bartholomay's Sparkling ale is brewed by the Bartholomay Brewery Co., of Rochester, N. Y.

It is distributed in Plainfield by Henry Haurand, who will promptly fill your order. His telephone number is 229. His address is 68 Somerset street.

It is a good healthful, palatable beverage for all people at all times, and those who drink it regularly are well supplied with energy, vitality and endurance. Try it; it's a palate pleaser of the most pronounced character. 11 10 12 13

NEWS IN THE SUBURBS.

SOUTH PLAINFIELD.

The Young Men's Athletic Association met last night at the home of the president, Charles Jackson. The by-laws recommended by the committee were approved, two of these should be noted, first that the age limit is from 10 to 16 years, and second, that any boy in the community may be elected by a majority vote to "associate" membership.

The funeral of James Saverd, which took place this morning at St. Mary's church, Plainfield, was largely attended by the many friends of the family in this district. The funeral cortege was longer than the principal street in the village when it moved away from his father's house.

Little Margaret Miles, who lost the sight of one eye by a gun accident a year ago, and who has been attending school since the first of the present term, has been obliged to relinquish her studies.

Mrs. E. Dunn, who was seen at Muhlenberg Hospital yesterday, is steadily improving and her friends here and in Plainfield may feel much encouraged.

Herbert Grimmer, of Plainfield avenue, is suffering from acute facial neuralgia.

(Additional suburban news on page 2.)

Large Sum for Church Fund.

The proceeds from the St. Mary's church fair, which closed last night with a larger attendance than on any previous night, will net the parish fund more than $1,600 after all expenses have been paid. Father Bogan expressed himself as more than pleased with the result. The winners of the children's prizes were announced last night, and they included Joseph Gallagher, who won the large bicycle, Arthur Goodrich, the small bicycle and Joseph Divver, winner of the boys' gold watch. Th contest for the doll brought $116 and that for the wagon $45.

—Advertise in The Daily Press.

EXCISE INVESTIGATORS CONFERRING HERE TODAY

For the purpose of reaching some sort of a conclusion, if possible, regarding one or two of the recommendations they expect to make in their forthcoming report, all the members of the State Excise Commission have accepted President Charles J. Fisk's invitation to meet with him here in his office today. They began a conference at 1 o'clock. To date none of the commissioners are agreed on any of the recommendations, and it is quite probable they will not all be, but that a majority and minority report will both be submitted to the Governor on December 15, the time set for its receipt by him.

Although it has been six or seven weeks since the commissioners quit their investigations throughout the State, they are just as far from arriving at any satisfactory conclusions as to excise law improvements as they were at the outset. They have had a half dozen or so weekly conferences at which they have endeavored to thrash out their opinions, but instead of getting together unanimously, as Mr. Fisk had hoped, their views are widely divergent on most of the recommendations suggested.

It was thought at one time that the entire commission was a unit in standing for a $1,000 license fee and an apportionment of licenses at the ratio of one for every 1,000 persons, but even these two recommendations have been upset of late, it is understood. Mr. Fisk, however, is for them, and is hopeful he will bring his colleagues around to his way of thinking again, but it is doubtful if he will succeed.

COUNTY ELECTION BOARD STILL CANVASSING RETURNS.

According to the official canvas made by the Union County Board of Elections, the Republican presidential electors received a plurality of 7,109. The total vote amounted to 26,671 and there were 284 rejected ballots. These are the votes polled by the Republican electors: Frelinghuysen, 15,915; Pyne, 15,914; French, 15,916; Edge, 15,913; Thompson, 15,917; Schley, 15,917; Gilbert, 15,917; Browning, 15,918; Campbell, 15,918; Howe, 15,919; Melosh, 15,919; Hunsicker, 15,915.

This was the result of the canvas of Democratic presidential electors: Fewell, 8,803; Alexander, 8,807; Nowry, 8,806; Birch, 8,805; Scully, 8,810; Keys, 8,805; Bonnett, 8,805; Matin 8,803; Robertson, 8,804; Stover, 8,805; Bryne, 8,804; Allen, 8,803.

In the Mayoralty contest in Elizabeth, the official count gives Dr. Victor Mravalag, Republican, 6,850, and Gen. D. F. Collins, his opponent, 5,929, a plurality of 931 for Dr. Mravalag.

James R. Joy Elected an Officer.

James R. Joy, of this city, was yesterday elected recording secretary of a permanent lay body organized in St. Louis, to forward the missionary work of the Methodist Episcopal church, under the name of the Laymen's Missionary Movement. Speakers told the meeting that the church is now converting about four hundred heathen a day at an approximate cost annually of $2,000,000. It is the intention of the new body to triple these figures. The other officers elected are as follows: President, J. Edgar Leaycraft, New York; vice-president, P. L. Tuttle, Buffalo; treasurer, John T. Stone, Baltimore.

—Use Press want ads. They pay.

CELEBRATED
WHITE LABEL GOODS
1908 PACKING
Noted for their Fine Flavor, Wholesomeness and Absolute Purity.
Fancy Sifted Sugar Peas, Fancy Little Gem Peas, Fancy Sweet Champion Peas, Fancy Whole Asparagus, Fancy Asparagus Points, Fancy Asparagus Tips, Fancy New Canned Tomatoes.
SPECIAL PRICED BY THE DOZEN
NEUMAN BROS.
GROCERS
Watchung Avenue and Fifth Street. Telephone 760.
Efficient and rapid delivery service to all parts of the city or borough.

MONO
Fireproof Storage Warehouse.
Separate Rooms, Fireproof Partitions. Clean, Dry, Secure.
Inspection Invited—Open 8 a. m. to 6 p. m.
FURNITURE REMOVED WITH CARE.
Telephone 522-W. Opposite freight depot.

BIG PIANO SALE
THIS WEEK ONLY
Must and will be sold regardless of price at Hadley's Piano Storage Salesrooms. Several standard makes among them, Chickering, Steinway, Weber, Schumann and others, full size, Uprights $25, $50 and $75. New Bailey & Radle Pianos, the Bankrupt stock of an agent, $125, was $275. Squares given away. We have the goods and defy competition. Beware of canvassers and agents and save the commission. Why pay $200 more for a piano because it is on a polished floor. Call and be convinced, bargains guaranteed. Installments $5.00. Sale Positive—Call at Once—Don't Delay.
Hadley's Piano Salesrooms,
315 W. Front St. Open Evenings

Established 1872.
P. CASEY & SON.
UNDERTAKERS AND EMBALMERS
Office 116 Park Av., Tel. 884-w. Res. 417 W. 3d St., Tel. 963-r. Office open day and night. N. Y. office 10 E. 22d St. Tel. 2094 Gramercy.

GEO. W. COLE.
UNDERTAKER & EMBALMER.
200 West Second St. Telephone 153.
OFFICE OPEN DAY AND NIGHT.

Chas. L. Stanley,
159 East Front St. 'Phone 928.
Headquarters for choice Cut Flowers and Potted Plants.
Floral design work a specialty.
33,000 feet of glass. South Ave.

A. M. RUNYON & SON,
UNDERTAKERS.
402 Park Avenue. Telephone No. 40.
Office open day and night.
Office of Hillside Cemetery.
New York Office—50 Great Jones St. Tel. call 3345-Spring.
New York Embalmers License—1220.
New York Registered Licensed Undertaker No. 315.

L. L. MANNING & SON,
STEAM GRANITE WORKS.
Corner Central Ave. and West Front St. Opposite First Baptist Church.

T. A. MOORE.
UNDERTAKER AND EMBALMER.
Office—508 Watchung Ave. 'Phone 790.
Residence—614 East 6th St. " 741-R.
New York Office, 27 Great Jones St.
Telephone Call, 3249-Spring.
OFFICE OPEN DAY AND NIGHT.

Classified Advertisements

Lost and Found.

WILL the person who, by mistake, took from the Crescent Avenue church Wednesday evening blue silk umbrella kindly return same to sexton? 11 12 2

FOUND—Beautiful half grown black cat, white spots. 914 West Fifth street.

LOST—Large St. Bernard pup. Reward at this office.

LOST—Ladies' open face gold-filled watch; Waltham movement; monogram A. V. D. Reward for return to Dr. R. G. Savoye, Westfield, N. J. 11 12 3

Help Wanted.

WANTED—Two first-class chambermaids and laundresses, with references; also several general houseworkers. Murray's Registry, 726 West Front. 'Phone 666. 11 11 2

WANTED—Girl for general housework. Call mornings at 346 Franklin place. 11 9 tf

WANTED—Experienced white girl for general housework; no washing. Apply 1402 Watchung avenue. 11 11 tf

WANTED—At once, experienced waist finisher at 631 West Sixth St. 11 12 3

WANTED—Experienced coachman and useful man; good references required. Call evenings after 7 o'clock 76 Rockview avenue. 11 11 2

WANTED—Housekeeper, 40 to 45, for shopman; city. Call Hall Employment Agency.

WANTED — Cooks and general houseworkers, at once, with references. Hall's Agency, Station driveway.

WANTED — White cook; also waitress chambermaid. 455 West Seventh street. 11 12 3

WANTED—An experienced white nurse; best reference required. 455 West Seventh street. 11 12 3

WANTED—Young man accustomed to farm work; steady position to right party. Address, stating wages, references, etc., M. B., Press office. 11 10 3

WANTED—Girl for general housework; only those with good reference need apply. 1220 Watchung avenue. 11 11 4

WANTED—A young colored girl for chambermaid and waitress; reference required. Apply 38 Sycamore avenue. 11 11 3

PERSONAL.

Louis Rhodier, of Spooner avenue, who five weeks ago fell out of a chestnut tree, breaking two legs and an arm, will be discharged from Muhlenberg Hospital, tomorrow.

Mr. and Mrs. Marion S. Ackerman, of this city, who are attending the horse show at the Madison Square Garden, are staying at the Hotel Wolcott, Thirty-first street and Fifth avenue, New York.

Mr. and Mrs. Remsen W. Reed, of Elizabeth, are the parents of a baby boy, born to them this morning. Mrs. Reed was formerly Miss Bessie Reynolds, daughter of Mr. and Mrs. Hayes Reynolds, of Church street.

Jesse Boylon, son of Mr. and Mrs. Jeremiah Boylon, of Regent street, was removed to Muhlenberg Hospital yesterday, suffering from appendicitis. An operation was performed last night and today the young man is said to be doing well. He was first taken ill Wednesday afternoon and rapidly grew worse. There was a consultation of physicians and the cause of the trouble was discovered.

Calvary's Pastor Surprised.

Rev. G. W. Bailey, pastor of Calvery Baptist church, was pleasantly surprised last night by the members of his congregation, the occasion being his forty-sixth birthday. He had been invited to address the Blue Ribbon Club but when he and Mrs. Bailey arrived at the church they found it decorated with flowers and American flags, and he was not long in doubt as to the meaning of it all. Rev. Dr. D. W. Cannon, Rev. M. A. Alexander and E. D. Samuels, of East Orange, made appropriate speeches. Mr. Bailey responded, expressing the appreciation of himself and wife for the honor shown them. D. C. Crews was master of ceremonies and Miss Mary Peterson furnished the music. The Blue Ribbon Club of the church presented the couple with a purse. During the serving of refreshments a cake holding forty-six candles was cut by Mrs. Luther Brinkly.

In the City Court.

Philip Krongole, of New York, arrested by Patrolman Dobson for peddling without a license, had sentence suspended in the city court this morning.

Help Wanted.

EXPERIENCED GLOVE CUTTERS ON NAPA LEATHER; MUST DO THEIR OWN DOWLING; HIGHEST PRICES PAID. APPLY FISK, CLARK & FLAGG, 22 WEST 19TH STREET, NEW YORK CITY. 11 12 2

WANTED—A chambermaid and waitress; must have references. 526 West Seventh street. 11 5 tf

Wanted—Miscellaneous.

TO EXCHANGE—Lots on the outskirts of city (curbed and flagged) for one nearer the centre. Address Quick, care Press. 11 10 3

WANTED—House in Plainfield, 4 rooms first floor; good neighborhood, state size of lot, house, rooms, price and full particulars; price must be reasonable. Address G. E., 730 Marcy avenue, Brooklyn, N. Y.

WANTED—To buy building lot in North Plainfield; size 50x150; reasonable. A. W. Stine, 60 Pearl St. 11 12 2

WANTED—To rent store in Plainfield or Westfield for confectionery business; suitable to manufacture on premises. I. O. Taylor, Martinsville, N. J. 11 12 4

WANTED—To exchange either $1,500 or $2,500 equity in Plainfield property for a farm within 35 miles New York city. Address Farm, care Press. 11 11 3

WANTED—Two or three unfurnished rooms, for light housekeeping. Address Rooms, care Press. 11 12 3

WANTED—Geese and duck feather beds; highest prices guaranteed. C. L. Robison, General Delivery, Plainfield, N. J. 10 28 1m

WANTED—Table board for single man, near Hillside avenue. Address A-11, care Daily Press. 11 11 2

WANTED—Two or more furnished rooms with privilege light housekeeping; on line of trolley. Give particulars, rent, etc. Address E. M., Press office 10 2 tf

Miscellaneous.

MANURE and soil for sale; bulbs for sale and planted; shubbery and trees trimmed, etc. Welsh, 405 Park avenue. Tel. 680-R. 11 6 6

TIME to plant privit hedges, fruit trees, grape vines, small fruit, etc. Address, Hurlburt & Colburn, Rural 1, Plainfield, N. J. 10 14 tf

MRS. BONY, high class dressmaker; French model, fine remodelling; moderate prices. 182 Somerset street. 10 14 1m

H. H. BUTLER, D. V. S., graduate American Veterinary College, N. Y., pet animals a specialty. OFFICE AT HEDDEN'S livery, 118 East Fourth street. Telephone 114-J. 10 24 tf

CEMENT sidewalks of all kinds, made and laid; satisfaction guaranteed. For prices address Hand & Hand, Scotch Plains. 10 29 tf

CESSPOOLS and vaults cleaned, built and repaired at reasonable prices. T. M. Ingraham, Plainfield, R. F. D. No. 1. 10 20 tf

L. LONDON pays the highest prices for ladies' and gents' cast-off clothing and shoes. Send postal, will call. 223 West Kenney street, Newark. 11 12 1m

WE PAY unusually high prices for furniture, antiques, etc., in good condition. Exchange. Tel. 901-R. 9 11 tf

CARPET and Colonial rugweaver. 645 East Second street. 11 7 1m

GRANITE REDUCTION SALE—In order to make room for a new building to accommodate my increasing business I will for the balance of this month sell monuments, headstones and all cemetery work at a slight advance over cost; main line trolley passes my office, corner Fourth and Richmond street. Townsend's Granite Works. 11 9 6

P. H. LATOURETTE, auctioneer; sales promptly attended to; satisfaction guaranteed. 326 West Front street. 2 10 tf

TOWNSEND'S home-made potato bread is the staff of life. Get it once and you will want it twice. Two in one, bread and potatoes. At all leading grocery stores. 11 11 4

A. COLUCCI & CO., sewer contractors, grading and digging. 805 North avenue. 11 9 6

YOUNG man don't be afraid. We start you housekeeping with very little money. Call Exchange, 325 West Front street. 9 11 tf

NEW Millinery Parlors. A visit to Mme. Wilma's millinery parlor puts you under no obligations to make a purchase. Mme. Wilma will cheerfully show you her artistic, original and exclusive designs in smart styles for street and general outing wear. Specialty in making millinery to match gowns and suits; also expert in making up all kinds of fur hats 122 Watchung avenue. 11 9 1m

STORE your furniture with the Plainfield Storage Company; reasonable rates. Orders left for moving vans, Nagle's, Front and Grove Sts. 1 4 tf

BABIES crochet sacques for sale; all prices; also ladies' knitted sweaters made to order. Mrs. Mayer, 54 Pearl street, North Plainfield. tf

BEFORE selling your furniture see Latourette, 326 West Front St. tf

For Rent.

HOUSE to let, 7 rooms; adults only; 432 West Sixth street. Inquire at 430. 10 17 tf

TO LET—Two apartments of 3 rooms each, in new building, 213 and 215 Westervelt avenue; rent $9 a month to good tenants. J. V. E. Vanderhoef, at Woodhull & Martin's store. 10 31 tf

3 AND 4 ROOM FLAT to let. S. Mann, 919 West Third street. 10 28 tf

TO LET—House, 8 rooms; all improvements; No. 222 West Second street. Apply to J. E. Martine. 11 7 6

TO LET—Three light unfurnished rooms; gas, city water; or will furnish separately. Address Three Rooms, care Press. 11 9 6

FOR RENT—Eleven-room house, with bath; large heater; all improvements; good neighborhood; corner lot 62x144 feet; rent $35 per month. Inquire W. C. Hubbard, 111 West Fifth street. Telephone 121-R. 11 2 tf

FOR RENT—House, 6 rooms, 217 Grant avenue; $15 per month; possession at once. Inquire 205 Grant avenue. 11 10 3

FOR RENT—New five-room apartment; all modern improvements; moderate rent. Inquire 216 East Second street. 11 12 3

FOR RENT—Two new houses opposite my garden; modern, convenient; ready about December 1st. L. V. F. Randolph. 11 6 6

TO LET—Part of house; heated. 510 Division street. 11 12 3

FOR RENT—Two new houses, within five minutes of North avenue station; all improvements; 7 and 8 rooms; $25 and $30 a month. J. V. E. Vanderhoef, at Woodhull & Martin Co. 10 26 tf

TO LET—3 rooms furnished or unfurnished, for light housekeeping. 180 Somerset street.

6-ROOM house to let. Stony Brook place. Inquire J. F. Ten Eyck, 218 West Front street, Rowley's drug store. 10 22 tf

FOR RENT — Large 12-room house; all improvements; fine condition; excellent location; 6 minutes walk to North avenue R. R. station; rent $50 a month. Address A. M. Lederer, 117 West Front street. 10 12 tf

FURNISHED rooms, with improvements for light housekeeping. 445 Orchard place. 10 7 tf

LARGE, light, airy rooms for rent in nice neighborhood. Apply 225 East Fifth street. 6 8 tf

Situations Wanted.

TWO colored girls want positions; one as cook, other as waitress; references. Call 539 South Second street. 11 10 5

YOUNG man wants something to do; not afraid of work; can do anything; references. Address Asbury, care Daily Press. 11 11 6

THOROUGHLY reliable laundress wants work on Tuesdays; best of city reference. Apply at Woman's Exchange, Watchung avenue and Fifth street, for name and references. 11 12 3

WASHING and ironing wanted at home; fourteen years experience. Call 614 West Fourth street. 11 11 2

EXPERIENCED chambermaid and waitress (white) wishes position. Address N. C., care Daily Press. 11 11 3

ENGINEER wants position. Address Benj. Sharrott, South Plainfield. 11 12 6

WANTED—Tutoring in high school or grades by Westfield teacher. Address C. N., 80 South avenue, Westfield. 11 9 6

SITUATIONS wanted; competent cooks, general houseworkers, waitresses, laundresses and others, (all nationalities). Hall's Employment Agency, Station driveway. Telephone 322-J. 10 29 1m

Rooms and Board.

GOOD accommodations; low rates. Boyce's Hotel, 97 Somerset St. tf

DESIRABLE rooms with board, also table board. 134 Crescent avenue. 11 7 1m

TO LET—Large second-floor room, just redecorated in yellow and green. The Plainfield, 515 Park avenue. 11 12 3

TWO nicely furnished steam-heated rooms with board. 602 Central avenue. 11 6 1m

PLEASANT room to let, with board; hot water heat. 21 Sandford avenue. 10 26 tf

FURNISHED room; private family. 140 East Sixth street. 11 10 6

TO LET—Furnished rooms; improvements. 209 West Front. 11 10 3

724 WATCHUNG AVE., near Seventh street, desirable rooms with first class board. 10 14 1m

FURNISHED room, light and airy; heated; in nice neighborhood, near centre of town. Call 334 East Fifth street. 10 7 tf

FURNISHED rooms, light and airy, in nice neighborhood, near centre of town. 225 East Fifth St. 11 11 tf

For Sale.

FOR SALE—Ten minutes from main station, on trolley; 12 rooms; all improvements; stable; lot 70x440; only $4,000. Choice lots only $300; suitable for $3,000 houses. Ira L. La Rue, 152 North avenue. 6 11 tf

FOR SALE—1906 Logan 2-cylinder runabout, shaft drive, solid tires, top, etc.; a real good car; $175. 1905 autocar, 2-cylinder touring car, exceptionally good shape; $200. 1905 2-cylinder Ford, light, side entrance, touring car, excellent shape, fully equipped, $300. 1906 2-cylinder Ford touring car, used but little; fully equipped; top, etc.; $325. These cars have been taken in trade for new cars and must be sold quickly. Thompson, 413 Park avenue. 11 5 9

FOR SALE—Large size governess' cart; will hold 6; price $125. Address "Cart," care Daily Press. 11 10 6

FOR SALE—Brilliant Sunshine heater; almost new; bargain. Inquire 824 West Fourth street. 11 10 6

FOR SALE—Handsome chestnut mare, thoroughly broken single or double, sound, kind, fearless, perfect manners; an ideal lady's horse; sold only for want of use; can be seen at stable of C. W. McCutchen, North Plainfield. Apply to George Ball, superintendent. 11 12 3

FOR SALE—Two young Yorkshire pigs or would trade for hens. P. O. Box 351. 11 12 3

PEANUT machine for sale; on exhibition corner Front and Somerset streets; machine will bring in from $4 to $6 a week profit. Address Bates, 561 Franklin avenue, Brooklyn, N. Y. 11 11 2

FOR SALE—Two good cows in good condition. Apply 1325 Lake street. 11 11 3

PIANO BARGAIN—Family leaving city must sacrifice immediately beautiful $350 mahogany upright piano; like new; celebrated manufacturer's guarantee and receipt; price only $135 to quick cash buyer. Address Box 783, Plainfield. 11 10 3

OLD papers for sale; put up in packages of 100 copies for 10c. Apply at this office. tf

FOR SALE—3 choice fresh cows; also pony cart. 117 Jackson avenue, borough. 11 10 3

FOR SALE—Choice timothy hay; will deliver to private parties; price reasonable for cash. Address John P. Rhodes, Somerville, N. J. R. F. No. 1. 11 9 7

FOR SALE—The fine residential property of the late William Graydon; Eighth street, corner Central avenue; plot 167x158 feet. J. T. Vail, 177 North avenue. 10 16 tf

FOR SALE—Cheapest lot in Plainfield, 159 feet on one street, 125 feet on the other; 3 minutes walk from station; price $400. F. M. Bacon, 419 West Fifth street. 10 20 tf

HORSE for sale cheap; suitable for light farm or delivery work. Laundry, 535 North avenue. 11 5 9

FOR SALE—Two houses, No. 238 East Fifth and 323 East Sixth. For information, address, Frank T. Clawson, 525 Park Ave. 11 7 tf

FOR SALE—The finest lot in Plainfield, on which to build a row of apartment houses. Chas. L. Moffett, attorney, Woodhull & Martin building, Plainfield, N. J. 2 21 tf

Money to Loan.

MONEY TO LOAN on bond and mortgage. Mulford, opposite Depot. 12 28 tf

MONEY to loan on first mortgage. Louis A. Clement, lawyer, Babcock building. 11 9 6

$25,000 TO LOAN at 5 per cent. in sums to suit, on good mortgages. Elston M. French, 171 North avenue. 9 19 tf

MORTGAGES placed on good security. Francis J. Blatz, First National Bank Building. 8 21 tf

MONEY to loan on bond and mortgage. Charles L. Moffett, attorney, Woodhull & Martin building. 12 18 tf

TO LOAN—Money on good mortgages. George F. Brown, 94 Somerset street. tf

LOANS negotiated. J. T. Vail. 1 14 tf

Real Estate Agents.

REAL ESTATE for sale, rent or exchange. Edmund Rushmore, 209 North avenue, telephone No. 49, Plainfield; 42 Broadway, New York. 10 10 tf

THOSE desiring to own a farm should consult one who has been selling farms for years, and he is yours truly, William Henry Rogers, 136 Park avenue, Plainfield; telephone 44. tf

REAL ESTATE for sale, rent and exchange at bargain figures, insurance in strong companies at lowest rates; money loaned on real estate. Thickstun & Emmons, 197 North avenue. tf

CANARY BIRDS
All Singers. Cages, Seeds, etc
KURZHALS
Theatre Building, West 2d St.

LOCAL AMUSEMENTS

The imputation sometimes brought forward that individual artistes like Kellar, Lauder, Lafayette and other noted celebrities, have little of diversity in their offerings, that repetition and monotony is inevitable, is proven entirely false when the wide scope of the remarkable program as presented by the world famous protean genius, Mlle Fatima Miris, and her own company, is carefully analyzed and observed. Within this refined entertainment is brought a most pleasing and effective combination. A liberal outlay of money will secure notable headline acts, but judgment, tact and a keen perception of the standard of culture is required to provide a class of entertainment such as is embodied in this bill of pure and unusual excellence. Mlle Miris is a young and attractive woman, and the wonderful and artistic offerings of a varied nature as presented by her have long since placed her in the front ranks of popularity throughout the principal cities of Europe. In attempting to describe her work to an American audience, one must compare her to that noted protean artist, Fregoli, or better still to the well known American Conjurer Lafayette, although neither comparisons will do her justice, for she is infinitely superior to either, and her work must be seen to be appreciated. During a single performance she presents several sketches, selected from a repertoire of thirty comedies, and in one sketch she impersonates eight different characters, each character appearing on the stage eight times in a space of twenty-two minutes. She is without doubt the most versatile artist ever seen in this country, and one never tires of her splendid work. Among the other features presented in this special program, one worthy of note, will be found in Mlle Emillia Frassinesi, a noted violinist who is a meddalist of the Grand Conservatoire of Bologna, Italy. Both of these numbers have been presented for two consecutive weeks at the American and Lincoln Square theatres of New York city, and the receptions accorded these wonderful performers, induced by William Morris who imported them to this country, to send them on tour properly surrounded with their own company and complete scenic effects. The theatregoers of Plainfield will have an excellent opportunity to witness this splendid show next Monday and Tuesday evenings, and a special matinee will be given for the ladies and children on Tuesday.

CHRISTIAN FIELD.

The W. C. T. U. will hold its annual fair in the room on Madison avenue, November 17 and 18, afternoon and evening. Anyone wishing to donate articles can send the same to the rooms or any officer of the union.

The superintendent, officers and teachers of the First Baptist church Sunday-school will give a reception at the church tonight to all members of the school, including the junior department, and the parents of the children have been invited.

Mrs. G. H. VanNest will lead the W. C. T. U. meeting in the rooms on Madison avenue, this afternoon. The members of the Union are now planning for a parlor meeting to be held soon, when Mrs. T. H. Tomlinson will give her report of the national convention.

Congressman Charles Newell Fowler and Judge Robert Carey, of Jersey City, will be the speakers at the Men's Club banquet at the First Presbyterian church, tonight. The Men's Clubs of the city have been invited to attend after the banquet and hear the speeches.

The Christian Endeavor Society of the Park Avenue Baptist church, which will celebrate its twentieth anniversary, Friday night, November 20, has invited all the young people's societies of the city to be present. The birthday address will be made by Rev. Dr. W. T. Lumbar, pastor of the Mt. Pleasant Baptist church, Newark, and there will be special music. A feature will be the reading of greetings from former officers who have moved away.

AWARDED $400 FOR DESTRUCTION OF TREE.

A verdict of $400 for the value of a tree was rendered at Paterson Monday, by a jury in the Circuit Court. Moses Van Nest, of Wayne, brought the suit again the New York and New Jersey Telephone Company. He said he had refused the company permission to cut down the tree in order that one of its poles might be erected, and that it had been chopped off without his consent.

Witnesses for the telephone company asserted that the tree was not on Van Nest's property, but instead was located on Mr. Jeffries' property adjoining the Van Nest property. Deeds and surveyors' maps were submitted by the plaintiff to prove his case, and these were offered in evidence.

The tree was a silver leaf maple, twenty-five years old, and having a great diameter. Damages were sought for the diminution in the value of the land as a result of the removal of the tree.

Somerset Council, No. 104, Jr. O. U. A. M., will meet tomorrow night and receive several propositions for membership.

4 Minutes

That's the time the New Edison Records play. We have them in stock and also the attachments for playing them.

Edison Victor

H. V. Lough
150 E. Front St.

WALSH'S Candy

Special Sweets on Saturday

Frazzle Taffy, lb 10c
Black Walnut Snowflakes, lb 15c
Assorted Dainties, lb 19c
Chocolate Plantations, lb 29c
NOTE—These are some of the lines of Good Pure Home-Made Candies now reduced to 12c per lb
Molasses Peppermints, Cream Sticks, Cream Buttercups Butterscotch Squares, Molasses Rock, Cinnamon Squares, Broken Candy, Assorted Taffies, Peanut Squares, Peanut Drops, Calico Mixed, Lemon Cocoanut, etc., etc. 12c

R. Walsh & Co.
Makers of Sweets.
157 Market St., Newark, N. J.
671 Broad St.
89 Broad St., Elizabeth, N. J.
187 Newark Ave., Jersey City.
Wholesale Departm't now at 350 Plane St., near Market St., Newark.

Advertised Mail Matter.

E. H. BIRD, P. M.

NOVEMBER 9, 1908.

Ahlgren, Mr	Kanwin, W W
Allen, H F	Kelly, Mr F F J
Adams, Mary	Lancaster, Miss S S
Ackerman, Allen	2 LeRoy, Henry
Blazier, Mr Amos	Lloyd, Mr Peter
Blain, John	Leonard, Miss A
Blanfied, Miss E O	Lazaro, Mr Sarti
Bargazzi, Mr E	Manger, Mrs Wm
Bazrig, G W	Mahaney, J B
Bayd, Mr Elmer	Mackie, Adam
Babeneks, Wm	Motny, Maggie
Bennett, Esq. D	Mdeaw, Mrs J L
Bedford, Miss F A	McCutcheon, E W
Brokaw, Mr A	McFink, Rev L A
Cullen, Mrs T H	Martah, Mr Alex
Caneparo, Mr Jas	Machtwey, Mr Paul
Carter, Mrs E	O'Brien, P
Carew, Miss Alice	Pohl, Mrs G H
Cinquegrant, Mr G	Pawell, Bradford
Chiotes, Mr John	Picksley, H G
Cavner, Miss Katie	Potter, Mr Arthur
Canod, Mr B N	Quarine, John
Cook, Mr Geo	Rasso, Mr Pacquale
Creveling, Mr F	Rabe, Mrs E C
Dunn, Mrs Walter	Rogers, Miss T
Diana, Mr James	Randolph, Misses
Dickinson, Mrs A J	Racha, Miss Julia
Dyer, Mr Fred	Randall, Miss G
Dannuzzi, Mr V	Reynolds, Esq. E
Dans, Mrs	Rino, Mr Jessie
Dusenbury, Mrs M.	Rea, Mr F H
Eyster, Mrs. G. A.	Regan, Miss K O
Edwards, Nellie G	Smith, Mr Wm
Flynn, Rev. C	Shotwell, Mr J
Fuller, Mr F A	Szakacs, Mr Y
Galbarth, Miss E J	Serick, Rev. F B
Gould, Miss M S	Soaroni, Vicksoria
Goett, J V	Swift, Mr Horace
Gould, Mrs Chas	Thomas, Chas
Gilman, Mrs M L	Therman, Mr G M
Gassler, Mr G H	Thurland, Miss C
Hall, Mr Wm	Taylor, Miss F
Hanson, Mrs E	Turner, Mr Jas
Hafner, Mr Fred	Wilson, Mr Nathan
Hart, Miss S K	Williams, Miss L
Haines, Jr, C W	Wilson, Miss Rose
Hannah, Mrs P S	White, H M
Heighe, Mr F C	Whitehouse, Mrs H B
Hearn, Mrs A T	Werny, Mrs Carry
Hutchins, Miss M S	Whitlack, Mr Edgar
Jacobs, Mr Abe	Williams, Rev I T
Jenkins, Mr W M E	Webb, Mr Wm
Jones, Mr. Herbert	Wright, Miss C
Jorden & Thompson	Wood, Mrs S G
Jadwin, Miss F L	Wilson, Mrs Ida
Kashulsky, S	Wood, Miss F
Kiberg, Mrs C	

(PLEASE SAY ADVERTISED.)

ASK FOR THE FISHER HOLDBACK

The old style holdback for blinds affords a roosting place for birds and causes ugly stains to disfigure the sides of the house under the blinds. Notice this carefully and then you will want

The FISHER HOLDBACK

to prove it. No bird can roost on this.

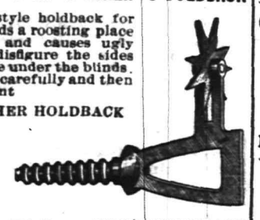

Geo. H. Fisher, 224 MANSON PLACE PLAINFIELD
1 16 th s tf

BLUESTONE
GEO. DALLEI
Dealer in New York and Pennsylvania Bluestone. Flagging, Curbing and Guttering done promptly and at lowest cost.
657 South Second St. Plainfield, N. J.
Flagging 18c sq. ft. Curbing 45c running ft.
10 26 1m

OYSTERS! OYSTERS!
They R in Season. The Very Best
Also Choice Meats, Poultry and Fish. Hams and Bacon.
F. Neidig, 94 Somerset St. Telephone 781

Try a Press Want Ad

EDUCATIONAL.

The Hartridge School
RE-OPENED SEPTEMBER 22.
New Building, West Seventh Street, cor. Arlington Avenue.
A Private School carefully graded throughout.
Special teachers of French, German, Music Art and Calisthenics.
Kindergarten Department
In charge of two teachers.
Elementary Department
For girls through the 7th grade and for boys through the 4th grade.
Boys' Department.
In charge of Master.
Academic Department
Five grades—General Course and College Preparatory.
Music Department
In charge of Miss Winifred Bauer (Sister of Harold Bauer)
Gymnasium
In-door play-room and bowling alley for rainy days.
Number of pupils in each grade limited.
EMELYN B. HARTRIDGE, Principal,
107 West Seventh Street.

Plainfield Business College and School of English
Students may enter at any time Day and Night Sessions.
PROF. A. S. HERR, Prin & Propr.
Woodhull & Martin Bldg Tel. 795-W
SEND FOR INFORMATION

THIRTEENTH SEASON.
MR. FREDERICK F. DAWES
Assistant teacher with Mr. T. George Dodworth, 12 East 49th St., New York,
Classes for Dancing and Polite Training
at Seminary Hall, Plainfield, N. J.
Commencing Tuesday, Oct. 13, 1908. 9 22 2mo

MAURICE KAUFMAN
SOLO VIOLINIST.
(Late Concert Master Russian Symphony Society, N. Y.)
has resumed Instruction in Plainfield.
Address 200 West 78th Street, New York, or 203 West 9th Street, Plainfield, in care of Mr. E. Arthur Janke.
9 12 6m. tu th s

CHAS. M. SUHR
TEACHER OF PIANO.
614 E. 6th Street. Tel. 741-W

Kodaks AND Supplies
Developing, Printing and Enlarging.
The Photo Store,
129 North Avenue.

WHICH IS THE MORE STICKY?
The gummy side of a sticky stamp or the article you bought when you were stuck.
We give no stamps, but we do give quality.
The Very Best Tea (all kinds) - - 35 c. lb.
The Very Best Coffee (the Duchess) 25 c. lb.
VAN DYK'S
127 WEST FRONT ST.,
Bet. Park and Madison Aves.
50 BRANCHES IN 20 CITIES.

Wm. H. Kirch,
CARPENTER AND BUILDER.
66 Duer Street.
Tel. 402 J.
Estimates cheerfully given.
Jobbing promptly attended to.

HELLO!
The Oldest Horse Clipper in Town.
Prices are Low, Because
JOHN V. KEIDERLING says so.
Sycamore Street, between Fourth and Fifth Streets. 10 14 1m

E. B. Maynard's
Tonsorial Parlors. Electrical Massage for face and hair. First-class work. Children's Hair Cutting a specialty.
Tel. No. 754-R.
141 NORTH AVENUE.

Cleaning, Pressing and Dyeing.
Monthly Contracts.
Pressing called for and delivered.
EVENING DRESSES A SPECIALTY.
Ladies' Waists Cleaned, 25 cents upwards
Gents' Suits Cleaned $1.50
We do our own work at
M. A. Brown's, 218 West Second St.

Now is the time when you need a
STOVE
and you may as well buy a good stove at a very Low Price. We are selling Stoves—Good Stoves—at low prices.
KADESH & LEVINE,
23 Somerset St.

TURKISH BATHS!
TAKE ONE
Ladies Mornings, Gentlemen Afternoons
Take Trolley to Sanitarium, Somerset Street.

STATIONERY AND TOYS.
HARPER,
411 PARK AVENUE.

NOTICE.
Highest prices paid for Men's Old Clothing. Don't throw them away.
L. Richard, - - 17 Somerset St.

COAL DEALERS

Difference In Coal.
All coals may look alike to some people, but compare our "Lehigh" Coal with the Coal you bought somewhere else and you will see a difference.
You will notice that our Coal Burns Brighter, Gives More Heat, and Lasts Longer than any other Coal you ever bought before.
Boice, Runyon & Co.,
Coal, Lumber and Masons Materials,
Park Ave., opp. North Ave.,
Plainfield, N. J.

JOS. HARRIGAN
OLD COMPANY'S LEHIGH COAL
929 South Avenue
Telephone 193.

The best time to order your winter supply of
COAL
is now. Do not forget that
NASH
is ready to supply you.
Telephones 357-W
Evenings 371-W.
OFFICE—686 SOUTH SECOND ST.

TenEyck & Harris,
Dealers' Inn.
LEHIGH VALLEY COAL.
Office: Rowley's Drug Store, 218 West Front Street. Telephone 22-L.

Coal I have on hand some very fine Hard and Medium Coal. All kept under sheds. Pea Coal. Coal
25 cents a ton reduction on cash orders.
L. A. RHEAUME,
148 East Fourth St. Telephone 449-W
Yard, 674 South Second St. Telephone 532

GORGE O. STEVENS
747 West Front St.

R. L. CLINE
(Successor to C. H. Rugg & Co.)
Best Quality Lehigh Coal
Yard and office 130 West Third St. Tel. 63.

Vail
JEWELER AND OPTICIAN
103 Park Ave.,
calls your attention to his
Rimless Glasses.
They Look Good and You See Good.

Central R. R. News Stands
You can get it at the C. R. R. News Stands, both depots, Plainfield Daily Press and Elizabeth Journal, on sale at both stands, Philadelphia Morning, Evening and Sunday Papers. Largest assortment of Magazines and Weekly Papers in the city. Back numbers procured. Brooklyn Papers, English Publications. Daily and Sunday Papers delivered. Orders left at stand receive prompt attention. Open Sundays.
F. M. WAGNER, Manager.

LADIES' EUREKA PROTECTOR
GUARANTEED.
Now on sale at the Corset Counters of
A. E. Force & Co.
Woodhull & Martin Co.
M. & A. Tepper Bros.
ASK TO SEE THEM.
10 10 2mos

JOHN WIRTH
(Successor to Henry Hafke.)
Bakery and Confectionery.
201-203 West Front St. Tel. No. 728.
All orders delivered at short notice.

PIANO TUNING
Repairing and Regulating
E. D. YOUNG
Tel. 944-W 10 16 tf 1135 W. Front St.

HOTELS

WETUMPKA INN
EAST SEVENTH AND WASHINGTON STS.
Open November 1st
E. G. HULLING, Prop'r.
Formerly of the Hotel Waldron, North Asbury Park, N. J. Thoroughly remodeled, newly furnished, painted and decorated. Steam heat, baths, electric lights, gas. Rooms single, double and en suite. Write for literature.

HOTEL WALDORF
EAST FRONT STREET
HENRY WINDHAM, Prop.
Gottfried Kruger's Extra Beer on draught. Imported Wines, Liquors and Cigars. Hotel accommodations and private Dining-Room.

HOTEL KENSINGTON
(Licensed.)
WM. J. POULSON, Prop.
107-109-111 North Avenue.
Everything New and Up-to-date
An Inspection Solicited.

THE Hotel IROQUOIS
Conducted on the European Plan
Park Ave. and Second St.

DRUGGISTS

THINK IT OVER!
When you are making up your daily list what you need from the drug store. We have it, and will send it promptly. We have the only "Free Wagon Delivery" in the city.
C. M. Nagle's Pharmacy,
Front and Grove Sts. 'Phone 516.

Complete Line of
REXALL
Goods at
MILLER'S PHARMACY
Park Ave. & 4th St. Tel. 328.

Hodge's Pharmacy.
Y. M. C. A. Building.
BELLE MEAD SWEETS.
Tel. 62.

Coffee That Proves Its Value
Genuine value, that's what you want when you buy Coffee, and you get it every time when you purchase our Famous Mocha and Java—the Coffee that is so Delicious and Satisfactory, and sold by us at a moderate price.
Prompt, Free Deliveries.
W. W. DUNN,
THE PARK GROCER,
DUER STREET AND LINCOLN PLACE.

A. KANE
If you have any buildings, large or small, for sale, now is your chance to sell them. I will pay you the highest price for sash and doors.
'Phone 522-J.
A. KANE

GORMLEY'S Riding School
DEALER IN
Hunters and Saddle Horses
Special attention given to Ladies and Children. Horses broken to saddle and harness. Also Horses Boarded.
HUGH GORMLEY, Prop.
Kensington Ave., Tel. 194

McCULLOUGH'S STEAM MILL,
21 Steiner place, North Plainfield, N. J.
R. H. McCULLOUGH, Prop.
Sash, Blinds, Doors, Mouldings, Scroll Sawing, Turning, etc.
Estimates cheerfully furnished.

HENRY WIERENGA
Residence 'Phone 517-J.
Furniture, Freight, Baggage Express and Rigger.
PIANO MOVING A SPECIALTY.

Try a box of
DOBBINS' CIGARS.
Clear Havana Nickle Yara or any kind that you desire. Manufactured at 128 North Avenue, opposite Kensington Hotel, Plainfield, N. J.

Kindling and Grate Wood.
Cedar Posts and Bean Poles. Prompt deliveries. Orders received at
69 SOMERSET STREET.
JOHN MOBUS,
P. O. Box 820.

REAL ESTATE
Bought, Sold and For Rent.
J. SACHAR,
721 WEST THIRD STREET

USE PRESS WANT ADS

SMALLEY BROS.
147 North Ave.
BUTCHERS
Our Specialty, Berkshire Pork.
Try Our Berkshire Sausage Made on Premises.
Roasting and Broiling Chickens a Specialty.
Orders called for and delivered.
Telephone 88-A. 5 1 tf

The Southern Restaurant,
232 West Second Street, corner Madison Avenue, now under new management. Meals served at all hours a la carte and table d'hote. Our own make bread and pastrys, all home cooking. The choice of everything is bought for the tables. Our price is reasonable. The place is now under the management of the well known New York caterer. T. H. Royster, Manager. Tel. 823-J. 1 18 tf

J. C. POPE & CO.,
INSURANCE AGENTS.
110 E. Front St., Plainfield, N. J.

A. H. ENANDER,
Sanitary Plumbing, Gas Fitting, Steam and Hot Water Heating.
Contractor for Sewer Connections.
125 Watchung Av. Rear.

L. Moraller & Son,
Watchmakers and Jewelers.
Watches, Clocks and Jewelry
Fine Watch and Clock Repairing a Specialty.
219 Park Ave. Plainfield, N. J

FURNITURE.
Repaired and upholstered. Equal to new. Send a postal to
HARRISON, 140 CENTRAL AVE.
Cabinet maker, Polisher, Mattress Maker

AZIENZA
cures pimples and all inflammation of the skin. Used by people of refinement. Medicinal and toilet—25 and 50 cents
CREAM.

ALEX. LUSARDI,
Foreign and Domestic Fruits, Choice Confectionary Nuts, Cigars, etc.
211 W. Front St. Tel. 507-W.

PLAINFIELD WINDOW CLEANING CO.
Renovating—Offices, stores and private residences. Service day or night. Furniture, china and glassware packed for shipping.
WM. A. KLINE. 611 W. 3d St.

William H. Pope,
ELECTRICIAN.
All kinds of electrical work done at reasonable prices.
116 NORTH AVENUE.

PAINTERS AND DECORATORS
We call your attention to our fine display of
New Wall Papers.
We can't describe the patterns but they are new, striking and effective, and with our large assortment we are sure to please.
Paints, Oils and Varnishes.
Woolston & Buckle,
145 North Avenue.

SUMMER is nearly over
WINTER will soon be here.
Now is the time to have your house painted before the frost and snow hits it, then it will harden and be looking all right for
SPRING
Jas. C. Hansen,
is the man to do it. Consult him, he will cheerfully give you an estimate.
Dealer in Wallpaper, Paints, Oils Glass etc.
141 East Front Street

1908 Wall Papers.
IMPORTED & AMERICAN GOODS.
C. CONOVER & CO.
Decorators, Painters and Paperhangers. Window and Plate Glass.
115 Elmwood Pl. Tel. 1145

W. S. CHEEVER
1326 Park Ave.
Painting and INTERIOR DECORATING. WALL PAPER of every description at the Lowest Prices.
'Phone No. 538-J.

REAL ESTATE
RENTALS—REAL ESTATE
Geo. F. Brown,
INSURANCE AND REAL ESTATE.
Commissioner of Deeds—Rents.
84 Somerset St. 'Phone 169.

CHRISTIAN ENDEAVOR.

Prayer Meeting Topic For the Week Beginning Nov. 15, 1908.
By REV. S. H. DOYLE.

Topic.—Temperance meeting. A study of temperance organizations.—Jer. xxxv, 1-19.

The temperance question is one of the most absorbing ones of the present day. The fight is on, and the temperance cause up to date has won glorious success, over one-half of the United States now being under prohibition or local option. With such signal success the movement must be pushed all the harder by every one interested in ridding our country of its greatest curse—intemperance. The trouble with reforms usually is that the reformers gradually become tired of their work, and the old order of things soon prevails. It has already been predicted that the temperance agitation has about reached its height and will soon subside. But such prophecies should be doomed to failure. With success at hand, no individual worker, no organization, should abate by jot or tittle the most strenuous efforts to completely overthrow this gigantic evil. It has been said that "eternal vigilance is the price of liberty." It is just as true in this case as concerning liberty. Only eternal vigilance can put down the saloon and keep it down, and thus practically win a complete victory for temperance and sobriety in our land.

The curse of the saloon and its debauching influences have long been recognized, and there have been temperance societies and organizations for centuries past. A study of these organizations should inspire us to increase our efforts to put down the rum traffic. The Presbyterian Christian Endeavor Manual has the following excellent description of "the temperance organizations:"

The Independent Order of Rechabites was established in 1835 in Salford, England, in imitation of the ancient children of Jonadab. It not only requires total abstinence, but it provides a fund for sickness and death.

The National Temperance society had its origin in a convention held in 1865 at Saratoga. It publishes temperance periodicals for young people and adults and a very large number of temperance books and tracts.

The Woman's Christian Temperance union has been called "the sober second thought" of the wonderful woman's crusade of December, 1873, and the first half of 1874. The organization was effected in a convention held at Cleveland in November of 1874. It now has branches for the young women and the children and has extended everywhere, exerting an enormous influence for good. It has departments for the spread of temperance education, social purity and many other noble causes.

The Independent Order of Good Templars, originating in 1851, found a national organization in May, 1855, in a convention at Cleveland. It admits women on an equality with men. Its pledge requires lifelong total abstinence.

The Prohibition party, after many state campaigns, participated first in a national presidential election in 1872. Its candidates have been Black, Smith, Dow, St. John, Fisk, Bidwell, Levering, Woolley and Swallow. It holds that intemperance is a national issue, not to be settled by local efforts.

The Sons of Temperance arose in 1842 from the famous Washingtonian movement. It is a total abstinence association with charitable and benefit features.

The Catholic Total Abstinence Union of America was founded on Washington's birthday, 1872, in Baltimore, and it is doing a fine and aggressive work.

The first Band of Hope was formed in Leeds, England, in 1847, and it soon became a popular name for temperance organization, especially among the young.

BIBLE READINGS.

Lev. x, 9, 10; Isa v, 11; Joel i, 5; Num. vi, 1-14; Deut. xxii, 18-21; Nah. i, 10; I Cor. vi, 10; Gal. v, 19-26; Eph. v, 18; I Pet. iv, 1-5.

Our Pledge.

"Relying on the Lord Jesus Christ for salvation"—how grateful these words must be to our Master, Christ, as they are said week by week by hundreds of thousands of young lips! It seems as though there is murmur of such words always rising from the world like sweet incense which must do something to counterbalance the hoarse sounds of blasphemy and rejection. At times, of course, the murmur becomes a great shout when a convention of Christian Endeavorers gathers in tens of thousands. But probably there is not a single minute in any part of the twenty-four hours in which some voice or voices are not professing reliance on the Lord Jesus Christ for salvation. Personally I greatly rejoice in the distinction which is made between reliance on Christ for salvation and the trust for daily strength to live a goodly and righteous life. Salvation deals with our deliverance from the power of sin which would hinder our fellowship with God, while trust for daily strength looks toward the positive side of Christian living, in virtue of which we are able to do great exploits for God in the world.—Rev. F. B. Meyer, B. A., in Irish Endeavorer.

Keystone State Endeavor.

Pennsylvania now has 3,141 Christian Endeavor societies, a net increase of twenty-six societies during the past year.

Triumph Is Sure.

Though the difficulties throng
And the struggle may be long
And the power of evil strong,
Hope on,
For to patient, brave Endeavor
Cometh utter failure never.
And the crown at last forever
Shall be won.
—Alabama Citizen.

PICTURES BY A. WEIL

The BRASS BOWL

By LOUIS JOSEPH VANCE

(Copyright 1907, The Bobbs-Merrill Co.)

"Quite right, too—and worth one's while. If rumor is to be believed, you have ordinarily more than your labor for your pains. You have taught me something already. . . . Ah, well!" she sighed, "I suppose I may as well acknowledge my inferiority—as neophyte to hierophant. Master!" She courtesied low. "I beg you proceed and let thy cheela profit through observation!" And a small white hand gestured significantly toward the collection of burglar's tools—drills and chisels, skeleton keys, putty, and all—neatly displayed upon the rug before the massive safe.

"You mean that you wish me to crack this safe for you?" he inquired, with inward consternation.

"Not for me. Disappointment I admit is mine; but not for the loss I sustain. In the presence of the master I am content to stand humbly to one side, as befits one of my lowly state in—in the ranks of our profession. I resign, I abdicate in your favor; claiming nothing by right of priority."

"You are too generous," he mumbled, confused by her thinly veiled ridicule.

"Not at all," she replied briskly. "I am entirely serious. My loss of today will prove my gain to-morrow. I look for incalculable benefit through study of your methods. My own, I confess," with a contemptuous toss of her head toward the burglar's kit, "are clumsy, antiquated, out of date. . . . But then, I'm only an amateur."

"Oh, but a woman—" he began to apologize on her behalf.

"Oh, but a woman!" she rapped out, smartly. "I wish you to understand that this woman, at least, is no mean—" And she hesitated.

"Thief?" he supplied, crudely.

"Yes, thief! We're two of a feather, at that."

"True enough. . . . But you were first in the field; I fail to see why I should reap any reward for tardiness. The spoils must be yours."

It was a test; Maitland watched her keenly, fascinated by the subtlety of the game.

"But I refuse, Mr. Anisty—positively refuse to go to work while you stand aside and—and laugh."

Pride! He stared, openly amazed, at this bewilderingly feminine bundle of inconsistencies. With each facet of her character discovered to him, minute by minute, the study of her became to him the more engrossing. He drew nearer, eyes speculative.

"I will agree," he said, slowly, "to crack the safe, but upon conditions."

She drew back imperceptibly, amused, but asserting her dignity. "Yes?" she led him on, though in no accent of encouragement.

"Back there, in the river," he drawled deliberately, forcing the pace. "I found you—beautiful."

She flushed, lip curling. "And, back there, in the river, I thought you—a gentleman!"

"Although a burglar?"

"A gentleman for all that!"

"I promise you I mean no harm," he prefaced. "But don't you see how I am putting myself in your power?

And a Small White Hand Gestured Significantly Toward the Collection of Burglar's Tools.

Every moment you know me better, while I have not yet even looked into your face with the light full upon it. Honor among thieves, little woman!"

She chose to ignore the intimate note in his voice. "You're wasting time," she hinted, crisply.

"I am aware of that fact. Permit me to remind you that you are helping me to waste it. I will not go ahead until I have seen your face. It is simply an ordinary precaution."

"Oh, if it's a matter of business—"

"Self-preservation," he corrected, with magnificent gravity.

She hesitated but a moment longer, then with a quick gesture removed her mask. Maitland's breath came fast as he bent forward, peering into her face; though he schooled his own features to an expression of intent and inoffensive studiousness, he feared the loud thumping of his heart would betray him. As he looked it became evident that the witchery of moonlight had not served to exaggerate the sensitive, the almost miniature, beauty of her. If anything, its charm was greater there in the full glare of the electric chandelier, as she faced him, giving him glance for glance, quite undismayed by the intentness of his scrutiny.

In the clear light her eyes shone lustrous, pools of tawny flame; her hair showed itself of a rich and luminous coppery hue, spun to immeasurable fineness; a faint color burned in her cheeks, but in contrast her forehead was as snow—the pure, white, close-grained skin that is the heritage of red-headed women the world over, and their chiefest charm as well; while her lips—

As for her lips, the most coherent statement to be extracted from Mr. Maitland is to the effect that they were altogether desirable, from the very first.

The hauteur of her pose, the sympathy and laughter that lurked in her mouth, the manifest breeding in the delicate modeling of her nostrils, and the firm, straight arch of her nose, the astonishing allurement of her eyes, combined with their spirited womanliness—these, while they completed the conquest of the young man, abashed him. He found himself of a sudden endowed with a painful appreciation of his own imperfections, the littleness of his ego, the inherent coarseness of his masculine fiber, the poor futility of his ways, contrasted with her perfections. He felt as if rebuked for some unwarrantable presumption. For he had looked into eyes that were windows of a soul; and the soul was that of a child, unsullied and immaculate.

You may smile; but as for Maitland, he deemed it no laughing matter. From that moment his perception was clear that, whatever she might claim to be, however damning the circumstances in which she appeared to him, there was no evil in her.

But what he did not know, and did not even guess, was that, from the same instant, his being was in bondage to her will. So Love comes, strangely masked.

CHAPTER IV.

Midsummer Night's Madness.

At length, awed and not a little shamefaced, "I beg your pardon," he stammered, wretchedly.

"For what?" she demanded, quickly, head up and eyes alight.

"For insisting. It wasn't—ah—courteous. I'm sorry."

It was her turn now to wonder; delicacy of perception such as this was not ordinarily looked for in the person of a burglar. With a laugh and a gibe she tried to pass off her astonishment.

"The thief apologizes to the thief?"

"Unkind!"

Briefly hesitant, with an impulsive gesture she flung out a generous hand.

"You're right; I was unkind. Forgive me. Won't you shake hands? I . . . I do want to be a good comrade, since it has pleased Fate to throw us together like this, so—so oddly." Her tone was almost plaintive; unquestionably it was appealing.

Maitland was curiously moved by the touch of the slim, cool fingers that lay in his palm. Not unpleasantly. He frowned in perplexity, unable to analyze the sensation.

"You're not angry?" she asked.

"No—but—but—"

"Yes?"

"Why do you do this, little woman? Why do you stoop to this—this trade of yo—of ours? Why sully your hands—and not only your hands—imperil your good name, to say nothing of your liberty—?"

She drew her hand away quickly, interrupting him with a laugh that rang true as a coin new from the mint, honest and genuine.

"And this," she cried, "this from Dan Anisty! Positively, sir, you are delightful! You grow more dangerously original every minute! Your scruples, your consideration, your sympathy—they are touching—in you!" She wagged her head daintily in pretense of disapprobation. "But shall I tell you?" more seriously, doubtfully. "I think I shall . . . truly. I do this sort of thing, since you must know, because—imprimis, because I like it. Indeed and I do! I like the danger, the excitement, the exercise of cunning and—and I like the rewards, too. Besides—"

The corners of her adorable mouth drooped ever so slightly.

"Besides—?"

"Why . . . But this is not business! We must hurry. Will you, or shall I—?"

A crisis had been passed; Maitland understood that he must wait until a more favorable time to renew his importunities.

"I will," he said, dropping on his knees by the safe. "In my lady's service!"

"Not at all," she interposed. "I insist. The job is now yours; yours must be the profits."

"Then I wash my hands of the whole affair," he stated in accents of finality. "I refuse. I shall go, and you can do as you will—blunder on," scornfully, "with your nitroglycerin, your rags, and drills and—and rouse the entire countryside, if you will."

(To Be Continued.)

HEAT

In the Right Place
At the Right Time

That's it—where you want it—when you want it—and if you only knew how easy it is to carry from room to room—and how much cheery comfort you can have with a

PERFECTION Oil Heater

(Equipped with Smokeless Device)

You would no longer be without one. "No smoke—no smell"—this is the *Perfection* maxim. Because the smokeless device *is* smokeless you can have direct, glowing heat from every ounce of oil. Brass font holds 4 quarts—burns 9 hours. An ornament anywhere—finished in japan and nickel. Every heater warranted.

The Rayo Lamp will give added pleasure to your magazine or paper—it gives a brilliant, steady light. Equipped with the latest improved central draft burner. Made of brass, nickel plated. Every lamp warranted.

Write our nearest agency for descriptive circular if you don t find the Perfection Oil Heater or Rayo Lamp at your dealer's.

STANDARD OIL COMPANY
(Incorporated)

BAMBERGER'S
"THE ALWAYS BUSY STORE"
MARKET, HALSEY & BANK STS.

Close as Usual at 6 P. M. Friday. Open Saturday All Day and Evening.

New Jersey's Greatest Mail Order Organization.

We are justly proud of our mail order system. We feel that it is one of the strongest links in the chain of this great store's success. We want you to use it—test it thoroughly and allow us to demonstrate its many splendid advantages. The Bamberger mail order system is not the result of a day, but the culmination of years of painstaking effort. In fact, this branch of our business is so perfectly organized that you may shop as quickly by mail as in person. There are no delays—no errors—satisfaction is snugly packed with each parcel we send out. If you are not a patron (which is highly improbable) send in a trial order and you'll quickly realize the truth of the foregoing statements.

L. Bamberger & Co
NEWARK, N. J.

EDISON AMBEROL RECORDS

sing twice as long as Edison Standard Records.

Four minutes, the singing time of Amberols, is long enough to give all the song and all the chorus—not a verse or two, but all.

Come in and Hear Them.

HARRY K. LISTER, 161 North Ave.

POPULAR SHEET MUSIC 15c A COPY

We carry complete scores of all the latest Comic Operas and Musical Comedies.

DEBRIGARD & COLLIER'S

314 Watchung Avenue Trolley Stand

DEVELOPING and PRINTING CAREFULLY and ARTISTICALLY DONE

New Jersey Central

In Effect October 4, 1908.

For New York—2.17, 3.37, 5.36, 6.02, 6.29, 6.57, 7.25, 7.28, 7.45, 7.47, 7.55, 8.00, 8.11, 8.30, 8.36, 8.44, 9.29, 9.59, 10.28, 10.55, a. m., 12.00, 12.19, 12.42, 1.09, 1.27, 2.27, 2.44, 3.09, 3.42, 4.12, 4.45, 5.53, 6.29, 6.45, 7.09, 7.37, 8.27, 9.27, 9.31, 10.17, 11.28 p. m. Sunday—2.17, 3.37, 5.25, 7.23, 7.58, 8.52, 9.34, 9.45, 10.32 a. m., 12.40, 1.09, 1.45, 2.10, 2.41, 3.09, 3.24, 4.29, 5.41, 6.35, 6.48, 8.13, 8.27, 8.35, 9.42, 10.28, 10.41 p. m.

For Newark—5.36, 6.29, 6.57, 7.05, 7.25, 7.28, 7.47, 8.11, 8.36, 8.44, 9.29, 9.59, 10.55 a. m.; 12.00, 12.42, 1.09, 1.27, 2.27, 2.44, 3.09, 3.42, 4.12, 4.45, 5.53, 6.29, 7.37, 8.27, 9.31 p. m. Sunday—7.23, 8.52, 9.34, 10.32, a. m.; 12.40, 1.45, 2.41, 3.24, 4.29, 5.41, 6.48, 8.13, 8.35, 9.42, 10.28, 10.41 p. m.

For Bethlehem, Allentown and Mauch Chunk—5.18, 9.55, a. m., 2.00, 5.22, p. m. Sundays—5.45 a. m., 2.03, 7.05 p. m.

For Wilkesbarre and Scranton—5.18, 9.55 a. m., 2.00, 5.47 p. m. Sundays—5.45 a. m., 5.47 p. m.

For Long Branch and Asbury Park, etc.—3.37, 8.11, 10.55 a. m., (12.42 Saturdays only), 3.42, 4.45, 5.53, 8.27, 11.28 p. m. Sundays—8.52 a. m., 3.24, 8.13 p. m.

For Lakewood and Atlantic City—3.37, 9.29 a. m., (12.42, Saturdays only), 1.27, 2.44, (3.42 (8.27 Saturdays only) Lakewood only) p. m. Sundays—(7.58 Lakewood only), 9.45 a. m., 1.45 p. m.

For Philadelphia—7.13, 7.39, 8.45, 9.13, 10.43 a. m., 12.13, 12.42, 1.39, 2.14, 2.45, 5.14, 6.44, 8.50, 9.46 p. m., 1.15 night. Sunday—8.45, 9.53, 10.39, 10.43, 11.42 a. m., 12.42, 1.44, 2.45, 3.42, 4.55, 5.39, 6.44, 8.50, 9.46 p. m., 11.25, 1.15 night.

For Baltimore and Washington—8.45, 10.43 a. m., 12.42, 2.45, 6.44 p. m. Sundays—8.45, 10.43 a. m., 12.42, 2.45, 6.44 p. m.

*Change cars at Bound Brook.

W. G. BESLER, Vice Pres. & Gen. Mgr. W. C. HOPE, Gen. Pass. Agt.

Arrival and Departure of Mails

PLAINFIELD POSTOFFICE.
Office opens 7 a. m., closes 7 p. m.
On Saturdays close half hour later.

NEW YORK MAIL.
Arrive—7:00, 8:40, 11:30 a. m., 2:30, 5:00, 6:30, 8 p. m., 12 midnight.
Close—7:30, 9:30 a. m., 1:00, 2:30, 6:00, 7:45 p. m.

SOMERVILLE AND EASTON.
Arrive—8:40 a. m., 1:30, 3:15 and 7 p. m
Close—7:30 a. m., 1:45 and 4:30 p. m.

PHILADELPHIA—Direct.
Arrive—7:30, 8:40 and 11:30 a. m., 2:30 7:00 p. m.
Close—7:15, 7:30, 9:30 a. m., 12:25, 2:20 6:00, 7:15 p. m.

THROUGH FAST MAIL FOR EAST
Close—1:00 and 7:15 p. m.

THROUGH FAST MAIL FOR WEST AND SOUTH
Close—12:25, 6:00, 7:15 p. m.

PENNSYLVANIA, West of Easton
Close—12:25 p. m.

ELIZABETH—Direct.
Arrive—8:40 a. m., 2:30, 5:30 p. m.
Close—7:30 a. m., 2:20, 6:00 p. m.

NEWARK—Direct.
Arrive—8:40 a. m., 2:30, 5:30 p. m., 12 midnight.
Close—7:15, 7:30 a. m., 1:00, 2:30 and 6:00

WATCHUNG, WARRENVILLE.
Arrive—12:30 p. m.
Close—8:00 a. m.

WATCHUNG.
Close—5:30 p. m.
Arrive—6:45 p. m.

SUNDAY MAILS.
Office open from 9:30 to 10:30 a. m.
Mail closes at 6:15 p. m.

E. H. BIRD, P. M.

Advertisements
—FOR—
New York Herald,
World, Times, Sun, Journal, Telegram, American, Brooklyn Eagle
—and—
Newark Evening News
Received at
The Daily Press
AT REGULAR OFFICE RATES.

WASHINGTON ROCK SPRING WATER

Bottlers of high-class soft drinks, Ginger Ale, Soda Water and Pure Spring Water, and Siphon Goods. Private families' and parties' patronage is solicited.

Henry Pedeflous,
TELEPHONE 670-R
Hotel Pedeflous, Plainfield

JOS. F. BURKE
Successor to Mrs. John Brown
General Contractor and Grader
Cesspools and Vaults Cleaned
Satisfaction Guaranteed.
Positively the only odorless Excavator in the City.
Estimates cheerfully given.
Leave orders at J. T. Vail's, North avenue., Phone 204
Postoffice Box 718.
For prices, address
FRANK BURKE, Manager.

TITUS H. LAURY
MASON AND BUILDER.
Office, 323 East Front Street.
Tile Setting, Mantel and Front Work.
Telephone 464-L.

JOHN WINZENREID,
Furniture and Freight Express.
Moving Vans and Storage.
312 Lee Place. 'Phone 640-R.

HOAGLAND'S
Express—BAGGAGE and FURNITURE MOVING.
Office 205 Park Ave.
Tel. 873-W Home Tel. 648-L.

NOTICE.
If you are dissatisfied with your paper service call on or call up.
THE HUSTLER,
William H. Olmstead, 331 Watchung Avenue, near Fourth St.
668-J Either 'Phone 668-J

"THE OLD RELIABLE HOME FURNISHERS"
EST. 1860 COWPERTHWAIT & VAN HORN CO. INC. 1907
73 MARKET STREET. REAR PLANE ST., NEWARK, N.J.
Note Name and No. "73" Before Entering Store
Storage? Use our Warehouse. Low rates.

Out of Work?
Sick?
Salary Reduced?

Never mind--if you owe US a balance on things you've bought here, just drop us a line, or call and tell us. We'll fix it so you needn't worry---we're the same generous, liberal store your parents and your grandparents before you have known since 1860.

And what we're doing now for old customers, we'll do for NEW ones whenever the emergency arises!

New Building Sale!
CARPETS AND RUGS!
All New Goods.
Mottled Axminsters, were $1.25 79c
Tap. Brussels, were 75c., yard 48c
Ex. Super Cotton Chain Ingrains, were 85c., yard 64c
(Made, Laid, Lined Free.)
$16. Tap. Rugs (9 x 10. 6) . . 9.48

HOMES FURNISHED LOWEST PRICES EASY CREDIT!

MATHUSHEK & SON PIANOS

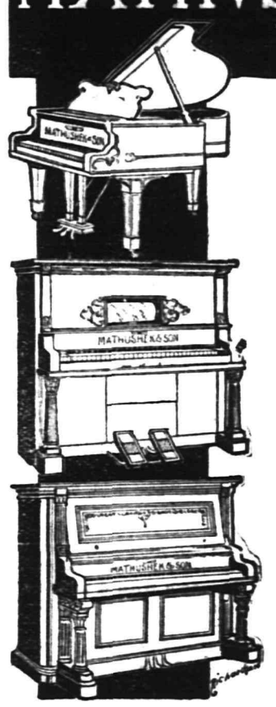

THE EUTERPE PLAYER-PIANO.
THE PIANO YOU CAN PLAY.

The Euterpe Player-Piano is a delightful combination of the best in Piano and Player construction. It is ideal in every detail and is particularly simple and easy to operate.

With this beautiful Player-Piano in your home you can play and hear anything that thought or wish may suggest, for with the aid of the perforated roll the whole realm of music is at your call.

In the purchase of this instrument should you not wish to pay cash, terms of payment to suit your convenience may be arranged.

If you have at present an instrument we will take it as part payment, making you a liberal allowance.

MATHUSHEK & SON PIANO CO.
310 W. Front St., Plainfield, N.J. 'Phone 910-J.

Cold Weather Necessities

We are now showing a large assortment of
STOVES and RANGES
All made at first-class factories and guaranteed as "A 1" Bakers and Working Stoves.

Also, we have a fine line of Oil Heaters, Oak and Cylinder Stoves, Barn and Small Pot Stoves, Coal Hods, Fire Shovels, Stove Boards, Pipe Elbows, Dampers, Ash Cans, etc, etc.

Gayle Hardware Co.,
General Hardware and Housefurnishings.
Tel. 398 Front St. and Park Ave.

VALUE IN
MILK AND CREAM
Depends on Quality as well as Price.

Our Cream for instance, is worth from half again to twice as much as that of most other dealers, on the ground of richness and consequent greater cost to us.

No artificial "thickeners" or preservatives in our's either. Our cream is thicker because richer.

Rich Milk 8c per qt; Rich Cream 12c per half pt.
Buttermilk 6c per qt.

Plainfield Milk & Cream Co.
MARCHANT BROS.,
112 Watchung Ave. Near Front St.

IF YOU ARE LOOKING FOR
TRUNKS, SUIT CASES OR BAGS
CALL AT
O. M. DUNHAM'S, 129 Park Ave
TRUNK STRAPS—ALL SIZES.

TRY A PRESS WANT AD.

BOHL & VAN NEST
We are in a position to furnish the carpenters and builders of Plainfield and vicinity with
Sash, Blinds, Doors and all kinds of millwork at reasonable rates.
Estimates cheerfully given.
218-220 East 4th St. 10 18 1mo

The splendid facilities of our modern equipment are extended to any one considering a change in their banking arrangements.
To those having no bank account in town, we commend our institution for consideration.
3% interest is paid on accounts subject to check, and 4% on accounts in our Special Department.

THE PLAINFIELD TRUST COMPANY
Assets $2,250,000

1909 E.--M.--F. "30"

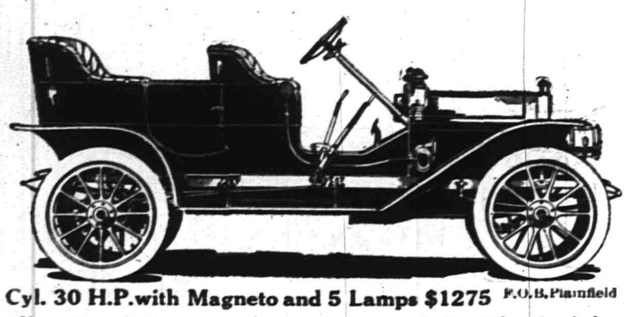

4 Cyl. 30 H.P. with Magneto and 5 Lamps $1275 F.O.B. Plainfield

No matter what price you pay you cannot get a better 30 h. p. 4cy inder car. Our entire allotment for 1909 will undoubtedly be sold before spring. Send for catalog.

A. C. Thompson Auto Co. 413 Park Av. Tel. 991-J.

ROTH & CO'S

Fish Specials for Friday, Nov. 13

Sheep's Head, per lb	8c
Weakfish, per lb	
Flounders, per lb	
Blackfish, per lb	
Fresh Haddock, per lb	10c
Lake Erie Whitefish, per lb	12½c
Cod, per lb	12½c
Fresh Herring, 4 lbs for	25c

EXTRA SPECIAL

Salmon, per lb	20c
30 Oysters for	25c

Halibut, Sea Trout, Striped Bass, Eels, Perch, Pike, Catfish, Smelts, Finnan Haddies, Hard and Soft Clams, Salt Cod and Salt Mackerel.

ROTH & CO. 132 E. Front St. Tel. 208 and 802. Plainfield, N. J.
38 Markets in the State
New Jersey's Leading Butchers.

ONYX HOSE
TO FIT EVERY FOOT
AND POCKET

The Men's Shop 174 E. Front St.

20 H. P. 4 Cylinder, with Magneto $875, Roadster $825
F. O. B. Plainfield

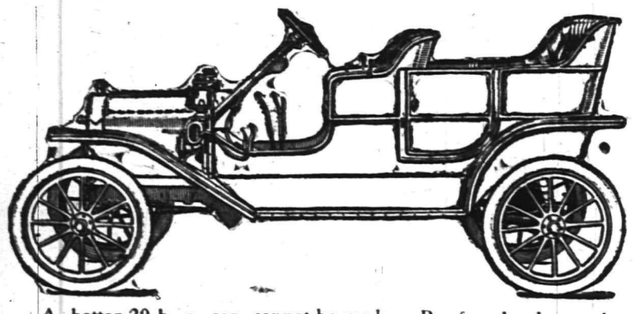

A better 20 h. p. car cannot be made. By far the best value ever offered in an automobile. Orders for early spring deliveries now being booked. Send for catalog.

Ford Sales Co., 413 Park Av. 'Phone 991-J

AT HIGHLAND PARK

Ideal small modern home for sale in excellent location; near trolley and depot. Just completed. Has seven rooms, all improvements. Price $3,250. Terms $500. down and only $25.00 per month

ELSTON M. FRENCH,
171 NORTH AVENUE, PLAINFIELD, N. J.,
141 BROADWAY, NEW YORK CITY.

LOW SCORES PREVAILED.

Roth & Co. Employes Fail to Find the Head Pin in Tourney.

The employes of Roth & Co. competed in the Head Pin Tourney at Campbell's alleys last night but low scores prevailed.

Tonight a squad of unattached bowlers will take part.

Last night's scores:

R. Skinner	62
Millard	58
McCarthy	56
Randall	55
O. Crane	50
Egany	48
Stites	48
W. Skinner	24
Dennis	15
L. Crane	13

Team Match at Campbell's.

A five man match game will be rolled tonight at Campbell's alleys the Woodmen of Westfield and Rahway being the contestants.

WANTED HER HUSBAND AND COPS GAVE HIM BACK.

After having her husband locked in a cell over night on a charge preferred against him by herself, Mrs. George Servis, formerly of this city, appeared in the Elizabeth Criminal Court yesterday morning, looking for his release. Servis was arrested at his home in Jefferson avenue at midnight Tuesday night, by Officer Gibney, who was called to the house by his wife. The woman told the policeman that her husband had come home drunk and was creating a disturbance.

Mrs. Servis approached the sergeant's desk in police headquarters yesterday morning and said that she wanted her husband. The Sergeant told her that he didn't know her husband.

"Yes, you do," she said, "my name is Mrs. Servis.

"Oh," the Sergeant said, "you don't want your husband; you want to go in that room over there," indicating the room with a pointed finger, "and make a complaint before the Judge.

"No, I don't," she said. "I changed my mind, and nobody can make me make a complaint against him."

She got her husband.

SOMERSET FREEHOLDERS CALL FOR ELECTION BILLS.

The Board of Freeholders of Somerset county has ordered that all bills for the general fall election be placed before the auditing committee for payment at the office of its clerk, A. P. Sutphen, on Monday, November 16.

There is an alarming increase in the election expenses in the county this fall on account of the primary elections and the abolishing of every voting machine in the county. It is estimated that the total cost of official election expenses in the county for the fall election will exceed $10,000, which is near the amount that the county pays for keeping eighty miles of stone roads in repair during the year.

Injured in a Trolley Collision.

In a collision between a main line trolley car and a furniture van belonging to Theodore Martin, of this city, at Roselle Park, Tuesday night, Robert Wood and William Hartfelder, who were in charge of the team and van, were thrown off their seat and injured to such an extent that they are now under the doctor's care The team was also injured and the van wrecked. The horses belonged to Mrs. Catherine Burke, of West Front street, and were driven by Hartfelder, who was hired to assist Wood in taking a load of furniture to New York. The men were on their way home.

Weds Paris Girl Here.

The marriage of Miss Marie Ritelle, of Paris, France, and Adolph Hinderman, of New York, was performed at St. Peter's Lutheran church yesterday afternoon at 5 o'clock by Rev. J. Duerschner, the pastor, who is a long time friend of the groom. The couple will reside in Berlin, Germany.

Will Inspect Relief Corps.

The annual inspection of the Women's Relief Corps will be held tomorrow night, the inspector being Past Depratment President Mrs. Inez Lord, of Paterson. Visitors from Paterson, Hoboken, Jersey City, New Brunswick and Elizabeth are expected.

—This season's pack of White Label canned goods is now to be had at Neuman Brothers. Vegetables include sugar sifted peas, Maine corn and small lima beans.

The Women's Relief Corps, auxiliary to Winfield Scott Post, No. 73, G. A. R., will hold a regular meeting tomorrow night.

WE HAVE PURCHASED ALL THE ORIGINAL
ROBERT B. REILLY CO.
TEA AND COFFEE STORES
------THE WHOLE 21------

During the life of Mr. Reilly his stores were the most successful in America. The Reilly principle was to sell Teas and Coffees at wholesale prices. If this, our principle, had been maintained, the business would not have been sold. Our experts have carefully examined the Tea and Coffee and have found them all right in quality. With the point of quality settled, the next thing is to put a VAN DYK price on the goods.

BEGINNING TODAY WE WILL SELL

Van Dyk's Best Teas, all kinds	35c lb, 3 lbs for $1.00
Van Dyk's Best Coffees, the Duchess,	35c lb, 5 lbs for $1.15
Reilly's Best Tea, Mixed, Oolong, English Breakfast Ceylon, Young Hyson or Gunpowder	25c lb, 4 lbs for $1.00
Reilly's Best Coffees, only	20c lb, 5 lbs for $1.00

OTHER COFFEES, all warranted, 15c and 18c lb

WE DON'T GIVE PRESENTS BECAUSE WE DON'T CHARGE FOR THEM
WE DON'T GIVE TRADING STAMPS BECAUSE WE DON'T CHARGE FOR THEM, BUT
We Do Give the Quality We Do Cut the Price We Do Give the Weight We Do Please the People
The Advantage is Yours——It Pays to Carry Your Tea and Coffee Home

The VanDyk Guarantee All Teas and Coffees sold at a Van Dyk store or from a VanDyk wagon are warranted to be absolutely pure, full weight and perfectly satisfactory TO YOU or the full purchase price will be returned and no charge made for what you use in trying the goods.

JAMES VAN DYK CO.
TEA IMPORTERS AND COFFEE ROASTERS
127 WEST FRONT STREET
BETWEEN PARK AND MADISON AVENUES PLAINFIELD, N. J.

WALK A BLOCK AND SAVE A QUARTER
100 BRANCH STORES IN TWENTY-FIVE CITIES
Selling Agents Wanted For Nearby Towns and Neighborhoods Not Covered by One of Our Stores

GRAND RE-OPENING
OF
F. W. Woolworth & Co.'s
5c AND 10c STORE
IN THE
Sebring Marble Front Building
FRIDAY NOV. 13
2 to 5 and 7 to 9 P. M.
MUSIC BY SUHR'S ORCHESTRA
NO GOODS SOLD---INSPECTION ONLY
Open Saturday 8 A. M. for Business
NOTHING OVER 10 CENTS

Comedy Film a Feature.

"The Way They Worked Dad" is the title of today's feature film at the Bijou theatre. It is full of comedy and will undoubtedly make a hit.

Firemen Hold Meeting.

The Firemen's Relief Association held their regular monthly meeting last night. Routine business was transacted.

—Advertise in The Daily Press.

Gift to Trinity Church.

A full sized photograph of Rev. Dr. Cornelius Schenck was yesterday hung on the walls of the parlor of Trinity Reformed church. The picture is the result of Photographer P. Frank Stone's best effort and represents Dr. Schenck in a sitting position, dressed in his silk gown with the Holy Bible in his hand.

—Daily Press want ads. pay.

R. W. BARNES.
217 PARK AVE. 'PHONE 344-L.
Pickles of any kind, Olives in bottle or by measure, Fancy and Domestic Cheese, New Honey, Maple Syrup, Peanut Butter, Home-Made Potato Salad, Crullers and Flemington Sausage.

10 PAGES

THE DAILY PRESS.

10 PAGES

Established May 10, 1887. PLAINFIELD, NEW JERSEY, FRIDAY, NOVEMBER 13, 1908. Two Cents a Copy—$5 a Year.

LIBERALISM CHAMPIONED

Congressman and Jurist Talk Entertainingly at Men's Club Banquet.

THEY REFER TO SUNDAY GOLF.

Mr. Fowler Discusses Finance Question and Urges His Hearers to Study Problem.

The Men's Club of the First Presbyterian church had for its guests last night Congressman Charles Newell Fowler, of Elizabeth, and Judge Robert Carey, of the Circuit Court, Jersey City, both of whom entertained the large gathering of men in a delightful manner. The presence of the distinguished men brought out an unusual number of members and their friends and they were not disappointed in the speeches of the evening.

An excellent course dinner was provided under the direction of a committee from the club, assisted by several women of the church, and at its conclusion, F. O. Dunning, as president of the organization, made a few brief remarks concerning the club, its objects and its interest in the Sunday-school as well as the Sunday-school Athletic League. In a pleasant vein he called attention to the fact that this was the last banquet of the club that Rev. Dr. C. E. Herring would attend as a bachelor, and at his suggestion a toast was proposed not only to Dr. Herring, but the women, too.

Judge Carey, the first speaker, recalled his last appearance here two years ago when he spoke for two hours and a half at a political meeting in Concert Park, adding that he had purposely remained away from Plainfield ever since. Referring to the recent intrusion of thieves in the church, he said that he heard that everything worth taking but the dominie had been taken and he was going to be taken soon.

"Plainfield is the most beautiful city in New Jersey," continued the speaker. There is no better spot anywhere. It is the only city that can get excited over a game of golf, which shows the high moral tone of the community. Your Mayor came down to our town and advertised our place, and the open saloon and the people have been flocking there ever since, although we are trying to suppress this evil. There are a few people in Jersey City who go autoing on Sunday and they sometimes get as far as Plainfield.

"They never speak of Sunday golf in my city, simply because we haven't a golf course in all Hudson county. I would like to play golf on Sunday, and if I should receive an invitation from your golf club to do so I would be strongly tempted to accept.

"There was a time when nothing excited the people of Jersey City. We could send sixty-nine ballot-box stuffers to jail and no one would get excited, but when you can get a town excited over a game of golf it is a good healthy sign.

"The church needs just such an institution as a men's club, a great means of getting the men in the church and filling the pews. I believe that we should have the Rooseveltian spirit and use the big stick. The church through its men should stand for the highest principles and if this is done even Atlantic City will be dry on Sunday. I do not believe that the church should get mixed in politics, because there are too many men of different views, but let them stand for that which is best and most noble. It was this that elected Governor Charles E. Hughes. Men like Colby will go down occasionally, but they will rise up stronger. I believe in a church being irregular. No church that is regular is ever a success. It must do things in an irregular manner. There are many people who do not like Roosevelt, but all admire him because he stands for honesty in politics. It is just this principle that keeps a man like Congressman Fowler in office and we are going to keep him there until this financial question is settled.

"Standards are higher today than ever before and everything is better. One thing is certain, if a person is to be successful they must keep busy, busy all the time and it is only in this way that anything will ever be accomplished. I want you to know that I appreciate your kindnes and courtesy to me. I have enjoyed this occasion greatly and I am glad I came."

Following his introduction, Congressman Fowler remarked that he came here with more sincere gratitude than Judge Carey, for the intelligence of the people of Plainfield when expressed at the polls is a source of great satisfaction.

"My friend Carey insists on the big stick," continued the Congressman, "one of the Roosevelt kind, but

(Continued on page 4.)

FORMER LOCAL TEACHER DIES IN BOSTON HOSPITAL

Word was received by relatives and friends in Plainfield, yesterday of the death of Mrs. Francis W. Hyde, a former resident of this city, which occurred Wednesday afternoon in a hospital in Boston. She entered the institution to undergo an operation for a brain tumor and which was followed by complications.

Mrs. Hyde was widely known in Plainfield from the fact that she was a teacher in the old Plainfield High School, now the Stillman Grammar, for many years, her name then being Miss Alice M. Whitney. She was in charge of what was then known as the fourth class, at present called the freshman. She was married to Mr. Hyde about seven years ago, the latter having resided on Madison avenue previously. They have been making their home in Worcester, Mass., where the husband is the head of the manual training department of the public schools.

Beside her husband and a daughter, eighteen months old, Mrs. Hyde is survived by two sisters, Mrs. A. M. McKee, of Orange place, and Dr. Isabella Whitney, of Montclair; Irving Blninger and Miss Alice McKee, of Plainfield, are a nephew and niece.

The funeral will be held at the late home in Worcester this afternoon and burial will be at Albany, N. Y.

PUBLIC LIBRARY AID FOR LOVERS OF MUSIC

With an increasing interest in music, Plainfield has for some time needed a musical library upon which student and lovers of music could depend, not only for personal use, but for preparatory use in attending concerts, the opera, etc.

The public library has just begun such a collection with about four hundred bound volumes, and on Saturday afternoon, November 14, from 3 to 5:30 o'clock, an exhibit of the music will be held in the library reference room.

Persons, representing Plainfield's musical talent, will preside at the several tables as follows: Joseph McIntyre, well known for his chamber music concerts, will be in charge of the piano solos; Miss May Vincent Whitney the 40 volumes of piano duets, while Miss S. Lena Bast will display the many volumes of songs, among which are those of Jensen, Schubert, Grieg, Bizet, Godard Schumann, Gounod, Buck, Saint-Saens, McDowell, Parker, etc.

The Breitkopf and Hartel orchestral albums, arranged for full orchestra part, and the full pocket scores of Haydn, Tschaikowsky and Beethoven's string quartets; Mozart, Schumann, Beethoven and Brahm's symphonies, and Mendelssohn's chamber music, as well as several volumes of organ compositions will be displayed by S. B. Howe of the High School faculty and director of the High School orchestra.

The violin collection, with piano accompaniments, comprising the sonatas of Mozart, Haydn, Raff, Schumann, Strauss, etc., and the concertos by Molique, Mendelssohn, Bruch, Kreutzer and others, will be presided over by Mrs. Violet Truell-Johnston.

Separated from the secular songs, the volume of oratories and cantatas will be shown by Arthur H. Chamberlain, soloist in Grace church, Episcopal choir.

Recent additions to the library's department of history and theory of music, including the new editions of Grove's History of Music in five volumes, and Audsley's valuable two volume work on organ building, will also be displayed.

The music department will be open for general circulation Monday morning, November 16, at 10 a. m.

Received the New Gold Coins.

City Treasurer W. F. Arnold, of the City National Bank, has received a limited supply of the new two and half and five dollar gold pieces, bearing the motto, "In God We Trust." It is not as conspicuous as before it was removed from the coins, but can be seen by close observation. No favorable comments have been heard regarding the American eagle. It resembles a turkey according to the opinion of some people.

Blaze at Holy Cross Church.

A blaze was discovered on the rear porch of Holy Cross church this afternoon about 2 o'clock. The North Plainfield fire department responded and extinguished the fire before any great damage had been done. The origin of the blaze could not be ascertained.

—White Label canned goods and all staple and fancy groceries at Neuman Brothers. Their delivery service is par excellent.

—Go to Levy's sale. ***

MAIL SERVICE IMPROVED

Two New Mails for New York, Two More for Newark and One for Elizabeth.

OTHER CHANGES ARE MADE.

Three New Collections for Pennsylvania—An Afternoon Service to Philadelphia Another.

For the purpose of improving the mail service between Plainfield and other points, Postmaster E. H. Bird has been able to secure several changes which will be of advantage to the people of Plainfield. They became effective on Wednesday.

Among the important changes are two new mails to New York in the morning, one at 6:30 and the other at 11:50. The former is the first ouet of Plainfield in the morning, making it possible for mail to reach New York an hour earlier than formerly. The other New York morning mails close at 7:30 and 9:30, and in the afternoon they close at 2:30, 6 and 7:45 o'clock.

There are two new mails to Newark, the first one in the morning closing at 6:30. This was formerly the 7:15, and in addition there is one now that closes at 7:30 and another at 9:30. Another new mail to Newark closes at 12:35 in the afternoon, the other Newark mails in the afternoon closing at 2:30, 6 and 7:45.

There is a new direct mail to Elizabeth at 12:35 in the afternoon. An entirely new arrangement provides for three new mails for Pennsylvania by the way of the Lehigh Valley Railroad and intermediate points. They close at 6:30 in the morning, 12:35 and 4:30 in the afternoon. These mails will go to New York direct and be distributed along the Lehigh road.

One other new mail is the 12:35 in the afternoon to Philadelphia, the other Philadelphia mails remaining as before.

G. O. P. CO. COMMITTEE DINNER MONDAY NIGHT

Following its annual custom, the Union County Republican Committee will hold a dinner on Monday night at Russ', in Elizabeth. One hundred and fifty invitations have been issued and among the diners will be the successful county nominees including Senator Ackerman, Assemblymen Pierce, Kirstein and Schwartz and Sheriff Kirkland. The committee in charge of the arrangements consists of James White, George Stewart and James C. Calvert.

Preceding the dinner, a meeting of the county committee will be held at Republican headquarters in the Dix building when Chairman Frank H. Smith will review the work of the campaign and the report of the treasurer will be read.

PLAINFIELDERS ATTEND THE MOTHERS' CONGRESS

The eighth annual meeting of the New Jersey Congress of Mothers began today at Atlantic City and will continue tomorrow. The program is to be of exceptional interest, touching the welfare of the child on the civic side as well as in the home and school. Franklin Spencer Edmonds will deliver an address upon the subject, "Teaching for Citizenship," and Miss Grace W. Pitman upon the subject "How, When and Where Children Should be Taught the Ethics of Expenditure." Mrs. Edwin C. Grice will preside over the session devoted to "Socializing our Schools." The session tomorrow will be devoted to a business meeting, election of officers, etc.

The Plainfielders attending the Congress are Mrs. G. Stuart Simons, Mrs. George B. Wean, Mrs. Frank T. Ostrom, Mrs. A. T. Slauson, Mr and Mrs. Stephen H. Voorhees, Mrs. W. J. Hamilton, Mrs. W. M. Sandford, Jr., Mrs. Joseph Pierson, Mrs. Frank W. Howland and Mrs. Charles Dayton.

Skull Fractured by Chain.

Willis Drake, 15 years old, of 407 Livingston street, Elizabeth, will probably die as the result of being struck by a windlass chain which recoiled on him yesterday afternoon as he was driving a horse that was pulling the windlass. His skull was fractured and the physicians at the General Hospital hold out little hope of his recovery. The windlass was used in shifting a house at Seventh street and Third avenue.

—Go to Levy's sale. ***

CONCERT SEASON OPENS

First of McIntyre's Annual Series of Musical Affairs a Great Treat.

TRIO IS ROUNDLY APPLAUDED.

Miss Edith Goold, Hans Letz, Vladimir Dubinsky and Joseph McIntyre the Artists.

The fourth season of the McIntyre Chamber Music Concert, and the first of the series of four concerts this year, was given at the Hartridge School Auditorium, formerly the Casino, last night was considered the crowning point in the many pretentious offerings by Mr. McIntyre. The affair last night attracted a capacity audience of culture and refinement that appreciated every bit of the choice program and the charming work of the artists. Mrs. Edith Chapman Goold, soprano, was the assisting artist. She possesses a light, airy voice of unusual sweetness and she captivated her audience with delightful renditions of German and French songs, being repeatedly obliged to respond to encores.

The stellar number of the program was the trio for piano, violin and cello, opus 100, Allegro, Andante con molto, Scherzo and Allegro Moderato, Schubert, (1797-1828). Mr. McIntyre was at the piano, and Vladimir Dubinsky, 'cellist and Hans Letz, violinist, comprised the trio. Both Mr. McIntyre and Mr. Dubinsky are old favorites and were given a cordial reception. Mr. Letz, a newcomer, was considered about the best violinist that has yet appeared at these concerts. His work last night was superb to the highest degree. The execution in the trio rendition aroused the audience to the greatest sense of appreciation.

The trio, op. 100, is the second of Schubert's two piano trios, each of which, as was finely said by Beethoven of Schubert himself, is animated by a spark of the divine fire. The first movement, the allegro, cheerful and elegant in its conception, is all compelling in its uplifting mood. Its various themes breathe a tender happiness, full of satisfaction to the hearer. Someone has called the Andante (the second movement) a Ballade, a story, and at the beginning of the movement one might easily picture the minstrel singing his story to the plucking accompaniment of the harp. The next movement, the Scherzo, is the most charming example of this form of music. Frolicsome, humorous, lifting it seems to embody all that is meant by the word "scherzo." The composition is brought to a happy culmination by the Allegro Moderato, at first brilliant and joyous, then more serious by the story-theme of the Andante in its original minor mood, heard as before by the cello, but with new and fresh accompaniment by the other instruments. The opening themes recurring are followed again by the story-theme which sweeps into the major key, ending the composition with the initial joyous theme of the movement.

Another noteworthy feature was the violin solo work of Mr. Letz, who gave "Andante from Concerto," Wieniawski, and "Habanera," Sarasate. As an artist of the true sort he was perhaps heard to the best advantage in these selections.

"Pastorale," Bizet; "Menuet de Martini," Weckerlin; "Im Kahne," Grieg; "Zueignung," Strauss; "Love in May," Parker; "At Evening," Ruthven-Lang, and "Polly Willis," Dr. Arne. In addition she gave a number of encores, all of them popular selections.

ARM FRACTURED BY SNAPPING OF CAR IRON.

John Rowland, of East Fifth street, a well known employe of the New Jersey Central, was quite badly hurt while engaged at work in the Central yards at Elizabeth, yesterday morning. He received a severe fracture of the right arm by the sudden giving away, or snapping, of an iron beneath the car where he was engaged in looking after a coupling. He was also partially stunned for the time being.

Mr. Rowland shortly after the accident was removed by ambulance to the General Hospital, Elizabeth, where he received treatment. He afterward returned to his home and is doing nicely.

Club Rooms Draped.

The rooms of the Timbo Social Club and the front of the building on North avenue in which they are located, have been draped in mourning in respect to the memory of James F. Saverd, who was a member of the organization.

—Advertise in The Daily Press.

—Big day at Levy's tomorrow.***

OFFICIAL CANVASS ENDS

Union County's Board of Registry and Election Finished Its Work Today.

ANNOUNCE PLAINFIELD RESULT

Wm. R. Townsend, for Tax Collector, High Man on Municipal Ticket—Total Vote Here 4,080.

After being in session all week, the Union County Board of Elections completed today the heaviest canvass yet made in the county. The final work was on the municipal elections. In Elizabeth Dr. Victor Mravalag's plurality over Gen. Dennis F. Collins, the Democratic nominee, was 931, the former having received 6,850 votes and the latter 5,929. In Plainfield, Mayor Charles J. Fisk defeated his Democratic opponent by 1,127 votes. Fisk received 2,396 votes and Manning 1,269. William H. Garrison, Thomas F. Haviland, Charles J. Jensen and Jacob Martin were the successful freeholder candidates in Elizabeth and Samuel P. T. Wilbur and J. Hervey, Doane in Plainfield.

The official canvass for Plainfield follows:

Freeholder—Doane, R., 2,843; Wilbur, R., 2,827; Colvin, D., 870; Waglow D., 657. Board of Education—Buckle, R., 2,681; Tyler, R., 2,722; Goodfellow, D., 1,059; Hurlburt, D., 862. Tax Collector—Townsend, R., 2,849; Reville, D., 857. Common Council—First ward, Tolles, R., 578; Banks, D., 180; Second ward, Holt, R., 686; Connelly, D., 180; Third ward Taylor, R., 608; Harkins, D., 152; Fourth ward, Randolph, R., 928; Tunison, D., 375. Hezekiah Hand, Jeremiah Manning and Robert Murray were re-elected constables.

The total vote in Plainfield was 4,080. There were only 29 rejected ballots. William R. Townsend for tax collector was high man on the winning ticket.

Y.M.C.A. OFFICERS GREET GEN. HORACE PORTER

The annual dinner at the Waldorf-Astoria last night, given by the international committee of the Y. M. C. A., was attended by more than four hundred association directors, secretaries and members. General Horace Porter was the guest of honor and delivered the principal after-dinner speech in the absence of Secretary of State Root, who was detained in Boston on accoun. of a funeral. Other noted men present were Commissioner Robert Watchorn, General Leonard Wood, August Belmont, U. S. Commissioner of Education Dr. Elmer E. Brown.

Reports were read by the secretaries in charge of the different departments, of the committees' work all showing a splendid advance.

HEMORRHAGE FATAL TO BOROUGH BUILDER

Seized with a hemorrhage as he was about to retire, death came suddenly to John H. Snyder at his home on Manning avenue, last night. Though not enjoying good health for the past year or more he had been about most of the time and was out yesterday afternoon attending to some business matters. He felt fairly well throughout the evening and was just going to bed when stricken. He died within a short time.

Mr. Snyder was a native of Chimney Rock, where he was born forty-nine years ago. He came to Plainfield when a young man and after learning the mason's trade became a contracting builder. He erected a large number of structures in the city and borough, among them North Plainfield's new fire house on Somerset street. He was a member of Unity lodge, No. 102, Knights of Pythias; the Patriotic Order Sons of America and the Master Builders' Association. He is survived by a wife, two brothers, Louis Snyder, of Dunellen, and Jacob Snyder, of New Market; also one sister, Mrs. Jorges, of Somerville.

The funeral will be held at his late home Sunday afternoon at 2:30 and burial will be at Hillside.

Trinity Commandery, No. 13, K. T., will hold a regular conclave Monday night.

—Yes, those dipped Malaga grapes made at hit. There will be a fresh batch made in the window of the Ritz store Saturday. 25 cents a pound. ***

—Big day at Levy's tomorrow.***

WOOLWORTH AND CO. IN ITS FINE NEW HOME

The thousands of residents of Plainfield and surrounding country who visited the handsome new store in Sebring's marble front building just opened by F. W. Woolworth & Co., as an up-to-date 5 and 10 cent store, were surprised at the elegance of the furnishings, lights and general plan of the store. This firm has been doing business in Plainfield for over seven years and need no praise except a visit to the store to convince everyone that the only cheap thing about the store is the price of the merchandise.

Mr. Sebring has been complimented on the tone of his entire building and now that the first floor has been fitted up so handsomely, he will no doubt soon put in the plate glass on the upper floors as it is understood that several tenants are waiting the completion of the building. The 5 and 10 cent store will be opened this afternoon from 2 to 5 and this evening from 7 to 9 for inspection only and Charles Suhr's Imperial Orchestra will give a concert afternoon and evening. The store is attractively decorated with palms and cut flowers furnished by Stanley, the florist. The electrical work was done by E. A. Craig, the painting by Harold Hansen and the carpenter work by Frank Hall.

C. N. FOWLER PLANS FOR PARCEL TUBES

The plans submitted by William J. Wilgus, who until a few months ago was chief engineer of the New York Central railroad, to the Public Service commission of New York city, for a subway freight road around the city's water front, thus doing away with the Central's railroad surface tracks on the lower west side, were considered Wednesday by the commission at a public hearing.

The details of Mr. Wilgus' scheme have already been described. They include a general freight yard on the Hackensack meadows in which freight consigned to this city shall be transferred to smaller cars to run through a tunnel under the North river and then into an underground belt line with branches to all the railroad docks. If the plan is approved by the commission Mr. Wilgus will apply for a franchise, and it is understood that he has the necessary financial backing behind him.

One of the interesting developments of yesterday's hearing was that Mr. Wilgus is not the only one who is seeking to solve the freight problem. Just before the close of the hearing Representative Charles N. Fowler, of New Jersey, said that he also had a proposition to lay before the commission, one which he explained was of great importance to the people of New York. After a conference between the members of the commission it was decided that a special hearing should be given to Mr. Fowler at 3 o'clock tomorrow, when he will explain the details of his proposal.

After the hearing Congressman Fowler would say only that he appeared for the New York Parcels Delivery company, a new concern. The company's scheme, if it can get a franchise, is to lay under the streets large tubes for carrying parcels on a system somewhat similar to pneumatic mail tubes. The company will be prepared to tube not only under Manhattan, but to extend the system under the North and East rivers.

Seventh-Day Baptist Church.

Walter S. Hervey will speak at the regular morning service at 10:30 at the Seventh-Day Baptist church tomorrow, presenting the interests of the Y. M. C. A. He is the chairman of the educational committee of the New York West Side Y. M. C. A., and is also chairman of the board of examiners of the New York Board of Education, and a former president of Teachers' College.

Drawing Room Mission Talk.

Dr. Mina McKenzie, a missionary from India, gave a drawing room talk on her mission work full of interest, yesterday afternoon at the home of Mrs. William Griscom, of Sycamore avenue. Dr. McKenzie made another interesting address in the evening at the "Congress of Nations" in the Y. W. C. A. gymnasium.

WEATHER INDICATIONS.

Fair tonight and Saturday. Maximum, 52; minimum, 29.

Borough Pupils in Medical Tests.

Dr. F. J. Hughes, who is medical examiner for the North Plainfield schools, has begun his annual individual physical inspection of the pupils.

—Go to Levy's sale. ***

EXCISE PROBERS' TASK

Commission in Session Here Yesterday Has a Big Job Yet Before It.

GETTING THE REPORT READY.

Chairman Fisk Tells of the Vast Amount of Work the Body Has to Do Before Reporting.

Members of the State Excise Commission met at the office of the chairman, Mayor C. J. Fisk, yesterday and made some progress in their work, but no statement would be given out concerning the session, the commission having taken the stand that not until it reports to Governor Fort will it have anything to say. This report will not be ready until the last moment for as the chairman says there is and has been a vast amount of work to be done.

"I have never worked with a more harmonious body of men," said Chairman Fisk to a representative of The Daily Press today. "They are conscientious in every way and are devoting their valuable time to the utmost in getting this task accomplished. We have had a number of conferences since the public investigations and will have many more. Every man is working hard and I believe that when the time comes for finishing up we will be just as harmonious as we are today. There is no ground for the assertion in public print that we are all split up as to the recommendations.

"When you consider," continued the chairman, "that we have had more than 300 separate laws to peruse and study in addition to a tremendous pile of testimony collected by us to say nothing of a vast amount of documentary matters bearing on this question not only in New Jersey but in many other states, in addition to examing the charters of our cities, you can readily realize what a big job we have to do. I have done some work in my life but I never was up against such a responsible and tremendous job as this one.

"Stories are being circulated about the State as to what people imagine that we will recommend. These are all tommyrot and are intended just for the purpose of drawing us out. I know the game and I can say right here that it won't work. The commissioners don't intend to tell anything before they report to the Governor who appointed them. This we will do as soon as we can but we need every moment we can get from now on to the last. The investigation itself was the smallest part of the trust reposed in us. The real work is being done now and everything depends on it.

FIRST BAPTIST CHURCH SUNDAY SCHOOL RECEPTION.

Under the auspices of the officers and teachers of the Sunday-school of the First Baptist church, a largely attended reception was given last night at the church to the members of the school. The whole evening was practically given up to sociability, interspersed with popular vocal selections by the male quartet from the Plainfield High School glee club. The young men were well received.

A reception committee comprising nearly all of the officers and teachers of the school welcomed the guests. During the evening ice cream and cake were served. This was the first of similar affairs to be held at the church to prmote sociability.

Incendiary Pleads Non-Vult.

Miss Dorothy Green, aged sixteen years, colored, who was arrested last August on a charge of setting fire to the home of her employer at Fifth street and Central avenue, was arraigned in the Union County Court, this morning, following a plea of not guilty. Her counsel, S. S. Swackhamer, retracted that plea and entered one of non-vult and sentence will be pronounced within a few days. Mr. Swackhamer is quite hopeful that the girl may be placed under helpful influence, instead of being sent to State prison, believing that she did not fully realize the seriousness of the charge preferred against her.

To Lengthen Kensington Avenue.

Together with the mayor, the Councilmanic street committee, will make a personal inspection of the ground which it is proposed to use in the suggested extension of Kensington avenue from Prospect avenue to Randolph road and Park avenue. This is the only city thoroughfare running due north and south and will be of great benefit for traffic.

—Harry Lauder's kisses, a crisp delicious morsel. Special for Saturday twenty cents a pound, at the Ritz store, Babcock building. ***

—Big day at Levy's tomorrow.***

PYROGRAPHY—An immense stock to select from. Burning sets from 98c up. Start in now and have your pieces burnt ready for your Christmas presents.

A. E. Force and Co.

We Give "THE WHITE STORE" Green Trading Stamps

"S. H." THE STORE THAT SAVES YOU MONEY

Premium Parlor on 3d. Floor

THE LADIES' HOME JOURNAL PATTERNS are pre-eminently the peer of any pattern on the market today. When you are in need of one, get the Home Journal and you will use no other.

The "White Store" Attractions for Saturday Buyers. The values described below are exceptional offerings and cannot be duplicated again for the prices

Men's Furnishings

Men's Night Shirts in a fine quality outing flannel; neat patterns; all sizes; 98c value; Saturday only ..... .59

PAJAMAS—Men's outing flannel pajamas; good patterns; regular value $1.25; on Saturday only ..... .79

SWEATERS—Children's wool sweaters, in grey; 26 to 34; jacket effects; $1.50 value for $1

Ladies' Hosiery

Fine Black Seamless Hose; all sizes, 8½ to 10; 19c value for ..... .10

MISSES' Fine Ribbed Black Hose; sizes 6 to 9; 25c value; Saturday ..... .15

BOYS' Fine Ribbed Heavy Black Cotton Hose; sizes 6, 6½ and 7; 25c value for ..... .12½

Sale of Rain Coats.

Silk Striped Rain Coats and Plain Pongee in the very newest models and colors, Black, Blue, Brown and Red stripes; $15.00 value; on Saturday only $10

Ladies' Tailored Suits.

One lot of handsome Tailored Suits; staple colors; Coats satin lined; new style skirts; $15.00 value; Saturday only $10.98

Ladies' Fur Sets.

A magnificent line of New Furs at 25 per cent. less than regular prices; beautiful Fur sets at $4.98

Extra good sets at $5.98.

Children's Coats

One lot of Children's Coats; sizes 6 to 12 years; values up to $5.00; to close them on Saturday for $1.98

DRAWERS — Marcella make; something new; embroidery trimmed; Saturday ..... .59

Ladies' Underwear

Ladies' Fleeced Underwear; good quality; all sizes; fine close knit; on Saturday we sell them at ..... .29

WAISTS—White Tailored Waists, pleated with pocket; $1 $1.25 value; Saturday only.. $1

Basement Specials

TOILET SETS—A big range of Decorated Toilet Sets; 10 pieces; regular value $2.49; on Saturday only, price... $1.49

TOILET SETS—12-piece, with jar, handsomely decorated; the regular value is $3.98; Saturday special $1.98

COVERED ROASTER — Made of heavy sheet iron; 39c value; Saturday ..... .25

COAL HODS—Black Jappaned, strongly made; 25c value; Saturday ..... .19

GLOVES—Royal Kid Gloves, in 2 clasp; all the new colors and black; $1.25 value; on Saturday only ..... .98

ELASTIC BELTS—With fancy gilt buckles; all the good shades; 59c value; on Saturday only ..... .25

LADIES' COLLARS—25 dozen Ladies' Linen Embroidered Collars, that sold up to 25c; Saturday only ..... .10

SATURDAY AND ALL NEXT WEEK — SHEET MUSIC SALE — SPECIAL PRICE 10 CENTS PER COPY

VOCAL

1. ONE LITTLE WORD.
2. I LOVE YOU MORE THAN ANY BOY LOVES ANY OTHER GIRL.
3. TAFFY.
4. DON'T TAKE ME HOME.
5. IF I SHOULD FALL IN LOVE WITH YOU.
6. BABY DOLL.
7. I WOULD NOT REFUSE A LITTLE LOVE.
8. FLIRTING EYES.
9. I'M IN LOVE.
10. SUMMERTIME.
11. LOVING EYES.
12. JUST ONE SWEET GIRL.
13. I CAN'T FIND ANOTHER GIRL LIKE YOU.
14. SACRAMENTO.
15. WHEN HIGHLAND MARY DID THE HIGHLAND FLING.

INSTRUMENTAL

1. LONELY LITTLE MAIDEN (Barn Dance).
2. CORNFIELD CAPERS.
3. DANCING IN THE BARN.
4. FLUFFY RUFFLES.
5. MEYERCON.
6. MIMOSA.
7. ANGEL'S PRAYER.
8. SKYLARKING.
9. THE 1908 MARCH.
10. A WALTZ DREAM.
11. ATLANTIC CITY MARCH.
12. ARABIAN MARCH.
13. CACTUS AND THE ROSE.
14. SHY-TRY MARCH.
15. POND LILLIES (Reverie).

WE HAVE PURCHASED ALL THE ORIGINAL

ROBERT B. REILLY CO.

TEA AND COFFEE STORES

------THE WHOLE 21------

During the life of Mr. Reilly his stores were the most successful in America. The Reilly principle was to sell Teas and Coffees at wholesale prices. If this, our principle, had been maintained, the business would not have been sold. Our experts have carefully examined the Tea and Coffee and have found them all right in quality. With the point of quality settled, the next thing is to put a VAN DYK price on the goods.

BEGINNING TODAY WE WILL SELL

Van Dyk's Best Teas, all kinds - - 35c lb, 3 lbs for $1.00

Van Dyk's Best Coffees, the Duchess, - 35c lb, 5 lbs for $1.15

Reilly's Best Tea, Mixed, Oolong, English Breakfast Ceylon, Young Hyson or Gunpowder - - 25c lb, 4 lbs for $1.00

Reilly's Best Coffees, only - - - 20c lb, 5 lbs for $1.00

OTHER COFFEES, all warranted, 15c and 18c lb

WE DON'T GIVE PRESENTS BECAUSE WE DON'T CHARGE FOR THEM
WE DON'T GIVE TRADING STAMPS BECAUSE WE DON'T CHARGE FOR THEM, BUT
We Do Give the Quality We Do Cut the Price We Do Give the Weight We Do Please the People
The Advantage is Yours——It Pays to Carry Your Tea and Coffee Home

The VanDyk Guarantee All Teas and Coffees sold at a Van Dyk store or from a VanDyk wagon are warranted to be absolutely pure, full weight and perfectly satisfactory TO YOU or the full purchase price will be returned and no charge made for what you use in trying the goods.

JAMES VAN DYK CO.

TEA IMPORTERS AND COFFEE ROASTERS

127 WEST FRONT STREET

BETWEEN PARK AND MADISON AVENUES PLAINFIELD, N. J.

WALK A BLOCK AND SAVE A QUARTER

100 BRANCH STORES IN TWENTY-FIVE CITIES

Selling Agents Wanted For Nearby Towns and Neighborhoods Not Covered by One of Our Stores

IF YOU WISH TO MAKE YOUR BUSINESS A SUCCESS, ADVERTISE.

A Big Man,

Come in and talk it over

a man really big, in nature and accomplishment, has one distinctive characteristic—thoroughness and completeness in whatever he undertakes. You don't have to do his work over again.

It's the same with a great institution.

Fidelity Trust Company

NEWARK, N. J.,

examines titles in all parts of New Jersey with a thoroughness and celerity heretofore unknown.

When their guarantee is back of your title, you can sleep o' nights.

REPAIRS IN TIME

sometimes saves the Timepiece. If there is anything wrong with your

CLOCK OR WATCH,

bring it to us at once. Our expert will make it right again, if it can be done by human skill. While you are here take a look at our assortment of what is new in Jewelry.

H. BRINKER

245 West Front St., Plainfield, N. J.

The ill effects of foot-strain upon the nervous system now recognized by physicians

THE GIDDES SHOES

relieves most, and prevents many common foot ailments. You will find the different makes at

Giddes' Shoe Parlors,

MADISON AVE. & FRONT ST.,

$2, $2.50, $3, $3.50 and $4.

THAT SUIT IS HERE

We can show you a variety of patterns to select from at reasonable prices. Call in. No trouble to show goods.

SEE OUR MADE TO ORDER LINE

HATS, SHIRTS, SOCKS, TIES, CAPS, and SWEATERS.

Werner's Clothing House

206 WEST FRONT STREET

PUTNAM & DE GRAW.

GLOVES, SWEATERS and UNDERWEAR.

POPULAR SHEET MUSIC 15c A COPY

We carry complete scores of all the latest Comic Operas and Musical Comedies.

DEBRIGARD & COLLIER'S

314 Watchung Avenue Trolley Stand

DEVELOPING and PRINTING CAREFULLY and ARTISTICALLY DONE

A Full Line of Single and Double Barrel Shot Guns, Rifles, Shells, etc., at Popular Prices.

Also a full line of Musical Instruments and Supplies.

Latest Columbia Records, 15c each. Bicycles and Supplies greatly reduced. We repair guns, bicycles, motor cycles and phonographs. Baby carriages retired a specialty.

CLOSED SATURDAY TILL 6 P. M. OPEN SUNDAY.

LEO ZEISEL (successor to S. W. Frucht),

224 West Front Street. Tel. 878-W.

PLAINFIELD OFFICE

EISELE & KING

Members of the New York and Philadelphia Stock Exchanges

In the Babcock Building. West Front St.

Private wires East and West. Ticker service. Orders executed as rapidly as in any New York office

W. De LaR. ANDERSON, Manager.

TRY A PRESS WANT AD.

THE DAILY PRESS may be obtained from the following Newsdealers and Agents. 10c. a week.

CITY.

Union News Co. .....R. R. Station
J. M. Harper .....411 Park Ave.
E. A. Laing .....149 W. Front St.
A. D. Mallinson..Fourth and Liberty Sts.
Trolley Waiting Room....Watchung Ave.
M. Estil .....111 Park Ave.
Debele & Stahl .....113 Somerset St.
W. H. Olmsted.....331 Watchung Ave.
T. A. Garthwaite..Cor. 4th & Watchung
W. R. Way .....657 West Fourth St.
John Mottley.Cor. E. 3d & Richmond Sts.

SUBURBAN.

Dunellen .....B. Siriski
New Market .....R. Burdick
Bound Brook .....Union News Co.
Bound Brook .....L. M. Davis
Somerville .....Jacob Genert
Westfield.....C. F. Wittke, A. E. Snyder
Westfield .....J. W. Wall
Scotch Plains .....Charles Elliott
South Plainfield .....Victor Attlee
Fanwood .....Charles Elliott
Netherwood .....W. H. Olmsted

NEWS IN THE SUBURBS

DUNELLEN AND VICINITY.

Rev. E. C. Dutcher, pastor of the Methodist church, will preach Sunday morning on the theme, "What Relation to the Child, has the Spirituality of the Parents." In the evening the Sunday-school will hold a rally. A special program of music and speeches has been prepared.

Quite a number of football enthusiasts are preparing to go to Roselle Saturday afternoon, when the local Athletic Club team meets the strong Roselle squad there.

Miss Ruth Gardner, of New Market, will entertain the members of the Farther Lights at her home tomorrow afternoon at 3 o'clock.

The infant son of Mr. and Mrs. William S. Fitz Randolph, whose death occurred Wednesday, was buried today.

The members of Friedship Circle of New Market were entertained by Mrs. George Conover, yesterday afternoon.

Ground is being broken preparatory to building a house for S. D. Bartow on Dunellen avenue.

The Epworth League of the M. E church will meet tonight at the home of William W. Giddes.

Patrick Costello has purchased the Fred Wrage house on Depot avenue.

Mrs. Herbert L. Pierce is visiting relatives in New York state.

NORTH BRANCH.

The Roycefield Depot, on the South Branch Railroad, was destroyed by fire a few nights ago. The origin of the blaze is not known. Some of the contents, including freight and express bundles, were rescued, and the agent, M. V. Van Camp, succeeded in saving the money and most of the railroad tickets. The loss is about $500.

The funeral of Raymond L. Schenck, twenty-one years old, was held yesterday afternoon at the residence of Judge Louis H. Schenck, at Neshanic Station. Rev. John Hart, pastor of the Reformed church, officiated, and burial was in the cemetery at Neshanic.

Eugene Hall, who has been spending several weeks with relatives in New York State, has returned to his home at Bedminster. He brought back with him forty-two bushels of potatoes, the largest one weighing four pounds.

The women of the Reformed church in this place held their annual supper in the lecture-room last evening. The proceeds will be for the benefit of the church.

Mr. and Mrs. John I. Mills, of Pottersville, have been guests of Mrs. Mills' parents, Mr and Mrs. Christopher Glaser, in North Branch.

Mrs. W. C. Bergen, who has been spending some time with relatives at Bedminster, returned to her home in Elizabeth yesterday.

Miss Shaefer, of North Branch, has been a guest of friends in Phillipsburg.

BOUND BROOK AND VICINITY.

The congregation of the Reformed church of Bedminster are making arrangements for the celebration of the 150th anniversary of the organization of the church in the near future.

Mrs. Christopher Meeker, who has been spending some time at the home of her aunt, Mrs. Peter Merlett, in Clinton street, South Bound Brook has returned to her home in Newark.

The Sunday-school Society of the Presbyterian church of Bound Brook met Wednesday afternoon at the home of Mrs. M. A. Decker in West Franklin street, Bound Brook.

The Misses Lizzie and Flora McFarlane, of Rocky Hill, will, in a few days, go to Cocoanut Grove, Fla., where they will spend the winter.

After spending two weeks with relatives at Somerville, Mrs. F. A. Smith has returned to her home in High street, South Bound Brook.

Miss Ada Miller, of Canal street, South Bound Brook, has taken a position as operator with the Somerset Telephone Company.

J. D. Manton, of New Bound Brook, has returned from a trip to San Juan and other places of interest in Porto Rico.

Mrs. Edward S. Voorhees and Mrs. P. S. Polhemus, of Rocky Hill, are spending a week with relatives in Brooklyn.

Mrs. Elmira Hoffman, of Main

AGENTS STANDARD PATTERNS

TEPPERS 109-111-113 WEST FRONT ST., PLAINFIELD, N. J.

Sale Turkish Towels.

20 dozen Unbleached Turkish Towels, good heavy weight; size 18-38; 15c value, at...10c

15 dozen Bleached Turkish Towels; size 20-42; double thread; 17c value, at...12½c

10 dozen Extra Heavy Bleached, Hemmed, Turkish Towels; size 22-44; actual value 50c, at 29c

Turkish Wash Rags, 100 dozen bleached; worth 39c dozen; on sale at, dozen.....25c

Turkish Wash Rags, extra heavy bleached; 8c value, at 5c

Turkish Bath Mats, assorted colors; 50c value, at 39c

69c Bath Mats 50c—Turkish Bath Mats, assorted colors; 69c value, at.....50c

$1.25 Bath Mats 98c—Turkish Bath Mats, extra heavy; $1.25 value.....98c

54 inch Dark Gray and Dark Green Suiting for children's coats; $1.25 value, at, yd...79c

Yard wide guaranteed Black Taffeta, rich lustre; $1.25 value, at, yard.....$1.00

10c Outing Flannel, light colors, at, yard....7½c

Boys' heavy Fleeced Ribbed Undershirts and Drawers; 35c value, at.....25c

$1.00 Men's Underwear 69c—Wright's Wool Texture Underwear, a heavy mixed wool fleece, soft and warm; does not irritate the skin; $1.00 value, at.....69c

The Underwear Counters were crowded all last week; the values we give can't be beaten in New York; the assortment is the greatest hereabouts.

Come here for your Underwear needs for the family and you can feel sure that the values are the best to be had.

The Millinery Dept.

You can see at a moment's glance why this is Plainfield's busiest, biggest millinery shop. The newest things that are most wanted are here at one-fourth less than elsewhere. Whether it's a Hat shape, the feathers or other trimmings, just price it here and see the saving in buying here.

Our corps of milliners, headed by Miss Roote, of New York, are at your service. Every order has the personal direction of the head milliner who sees that your hat when finished has that charm known only by the highest artists.

Sale Ostrich Plumes.

18 inch rich Ostrich Plumes, full, wide and fluffy; value $6.98, in black only; on sale at $4.98

$5 Children's Dresses 3.98

All Wool Serge and Cheviot Dresses in Navy and Red; two splendid styles, neatly stitched; ages 6-14; a good $5.00 value, at $3.98

4.98 Fine Panama Skirts 3.98

Forty splendid All Wool Panama Skirts, colors black, blue and brown; full sweep; $4.98 value, at $3.98

16.50 Tailor Suits 13.95

Twenty-five Women's Tailored Suits in Broadcloth and Cheviot, in the newest styles; well tailored and lined with good quality satins; you won't duplicate these under $16.50; on sale at.....$13.95

(Black, Blue, Brown and Green.)

4.00 Wool Blankets 2.98

36 pairs Heavy Wool Blankets, full 11-4 size; worth every bit of $4.00 a pair; we purchased these under value, and place the lot on sale at, pair..... $2.98

M. & A. TEPPER

Highest Type of Ready-to-Wear.

Suits and Overcoats

That Show Clever Tailoring

It's time to settle the Winter Suit and Overcoat problem, and we help you to do it economically.

May as well make your selection now. You'll want to be spic and span for Thanksgiving, and it's less than two weeks away.

Never before in our history has M.& B. ready-to-wear so strongly appealed to men of every fancy. The influence of cleverness and talent has never been so strongly reflected as in this season's offerings.

The most conservative dresser will find his wants anticipated here, as well as the man who demands the smartest creations.

Fall and Winter Suits and Overcoats, $10 to $30.

Fur Automobile Coats

And Fur Lined Coats

The automobilist, or any other man, who is looking for Fur Garments, will find the M. & B. Store in the fore, with garments of recognized excellence and at prices that must impress him with their fairness.

Fnr Automobile Coats, $20 to $55. Fur Lined Coats, $80 to $200

Semi-Annual Sale! Men's $4 Shoes at $2.95

Marshall & Ball

807-809-811-813 BROAD ST., NEWARK, N. J.

"THE OLD RELIABLE HOME FURNISHERS" EST. 1868 INCORP. 1907

COWPERTHWAIT AND VAN HORN CO.

73 MARKET STREET. NEWARK

Note Name and No. "73" Before Entering Store.

DON'T GIVE UP

"NEW BUILDING SALE ITEMS"

BUREAUS

At 27.50 Were $35.00

At 21.50 Were $27.00

At 12.00 Were $15.00

COUCHES

At 12.75—The $17 grade Denim covered Box Couches

At 11.25—The $15 Tufted Velour (gol. oak frame)

At 9.75—Both the $14 imitation leather and the velour; golden oak frame

At 7.75—The $10 Tufted Velour.

your "FURNISHING" PLANS!

No need to put off your pet plan to start housekeeping this fall---since we're offering such remarkable easy payment terms!

No matter WHAT the size of your bill, we will be glad to accommodate you with our little payment plan, giving you IMMEDIATE possession of the goods you want! The store NEVER looked so attractive as NOW, for there's a "New Building" sale in all departments.

EASIEST CREDIT IN TOWN!

Stoves? Come to us and get the Best for the Best! Ranges?

Use a "Portland Range"—and be satisfied. Oaks and Parlor Stoves---6.75 up. Cylinders, 4.50 up. Pot Stoves, 2.50 up. The "Quality" Oil Heater---for chilly days!

4

Minutes

That's the time the New Edison Records play. We have them in stock and also the attachments for playing them.

Edison Victor

H. V. Lough

150 E. Front St.

HEATING STOVES & COOKING RANGES

WE STILL MAINTAIN THE HIGH STANDARD OF STOVES AND RANGES USUALLY FOUND ON OUR FLOOR.

OIL STOVES

The "BEAUTY" and "PERFECTION" Oil Stoves are entirely satisfactory and very necessary at this season of the year.

HOUSEFURNISHING DEPT.

is full of useful and up-to-date Cooking Utensils.

HARDWARE

Largest stock in the City of Builders and Shelf Hardware

Plumbing and Tinning a Specialty.

A. M. GRIFFEN,

119-123 EAST FRONT STREET, PLAINFIELD, N. J.

SWEATERS HAND MADE. ALL WOOL.

2.50, 3.50 and 5.00.

JAS. R. BLAIR - - 119 Park Ave.

SAMPLE SHOES Always in Stock.

REPAIRING DONE RIGHT.

AMERICAN SHOE and REPAIRING CO..

156 E. Front St., opp. Woodhull & Martin's.

JACK HORNER 26 SOMERSET ST TEL. 869-W.

Pierce, Cleveland, Crawford and Arrow Bicycles. Renting, Repairing and Sundries Vulcanizing a specialty. Baby Carriages Repaired and Retired. Work called for and delivered.

street, South Bound Brook, is home from a visit to relatives at North Branch.

Mr. and Mrs. J. A. Logreen, o High street, South Bound Brook were lately guests of friends in Plainfield.

Mr. and Mrs. Harry Johnson, of West Union avenue, Bound Brook have been visiting relatives at Raritan.

A. C. Phillips, of Millstone, has been visiting at the home of his sister at Green Harbor, Mass.

Mrs Melva Reeves, of Rocky Hill, is visiting friends at Bridgeton.

WESTFIELD.

Westfield's share of franchise tax for last year has been announced. The street railway will pay $1,304.80 electric light $500.30, water company $177.33, gas company $125.36, telephone company $293.07, Northeastern Telephone Company fifteen cents, a total of $2,401. This does not include the percentage due the town on trolley receipts.

The bowling team of Westfield Camp of Woodmen bowled a team of the Plainfield Camp last evening. After the game the Plainfield team accompanied their opponents to Westfield, where the teams had a dinner.

George W. Peek, of Westfield, has been reappointed one of the constables in attendance at the sheriff's office, Elizabeth, by Sheriff Kirkland.

Garwood Board of Education has decided to have a separate kindergarten building erected on the school lot, to cost about $1,000.

Union County Board of Freeholders will meet next Thursday to pay the bills of election officers last election.

SOMERVILLE.

The women of the W. C. T. U. observed Foreigners' Day, yesterday afternoon at their monthly meeting, which was held in Green's Hall.

Mrs. Rachel Perrine has been the guest of her grandparents, Mr. and Mrs. John T. Cox, at Readington.

Mr. and Mrs. Harry H. Smith are home from their wedding trip and are stopping at the County Hotel.

Mrs. Frank Van Syckle, of Washington, is a guest of Mrs. W. H. Long, on Mountain avenue.

Mr. and Mrs. Harry Sidell, of Westfield, are guests of Dr. and Mrs. E. R. Voorhees.

Robert E. Sculley has returned from Scotland, where he spent the summer.

Miss Katheryn Barcalow has been visiting Miss Grace Crater, at Asbury Park.

Elmer Cone, of Newark, has been visiting his sister, Mrs. Louis Davis.

Mr. and Mrs. E. L. Keenan have returned from their wedding trip.

William Yantz is spending a week in Poughkeepsie with a cousin.

Rev. J. W. Shearer is spending two weeks at Atlantic City.

RARITAN.

Arthur Crouse has gone to Philadelphia, where he has taken a position with the Philadelphia and Reading Railroad.

Mrs. M. C. Driscoll and son Frank have returned from Westerly, R. I., where they spent a week with relatives.

Garret Bellis and William Reynolds, of Trenton, have been visiting this week in Raritan.

Mr. and Mrs. M. F. Hunt have been visiting the latter's parents at Glen Gardner this week.

John Killiger, of New York has been a recent guest of his sister Mrs. Philip Hickey.

Miss Pearl Owen, of Elmdale, Pa., is the guest of Mrs. George W. Wetherill.

Miss Susie Cassidy was a guest of friends in New York over Sunday.

Henry Anderson, of Paterson, is a guest of relatives on Canal street.

Miss Mayme Woods is a guest of her brother in New York.

Miss Mary Shoolin is a guest of relatives in Philadelphia.

Alvah Amerman has been visiting in Peapack this week.

Miss Dalton, of New York, is visiting Miss Mary Casey.

PERSONAL.

Mrs. H. C. McVoy, of Westfield, has been visiting relatives in town for a few days.

Mr. and Mrs. Ralph Bullman have moved from Central avenue to Arlington avenue for the winter.

John Kriney, of Clinton avenue, who has been ill for several weeks with typhoid fever, has so far recovered as to be able to sit up a little each day.

Letters received from Mr. and Mrs. Walter M. McGee, who are abroad, indicate that they are both enjoying the best of health and the trip through foreign lands.

Mr. and Mrs. A. D. Thompson, who recently sold their residence on Belvidere avenue to Mrs. Sarah Porter DuBois, have decided to board in Plainfield for the winter.

Mrs. Sylvanus Hoffman, of West Front stret, has been removed to Muhlenberg Hospital for treatment for trouble of long standing. Her husband is also at the hospital convalescing from an attack of typhiod fever.

CHRISTIAN FIELD.

Rev. W. P. Squires, the new pastor at the Christian church, will be in charge of the services on Sunday, morning and night. His wife will have charge of the music.

The Sunday-school of the Park Avenue Baptist church has begun the rehearsal of its Christmas music. It has been decided to give a cantata as the Christmas entertainment.

The Christian Endeavor Society of the Park Avenue Baptist church will postpone its meeting tonight for the purpose of attending the missionary institute to be held at the First M. E. church.

The Plainfield session of the New Jersey Missionary Institute will be held in the First M. E. church this afternoon and evening. Tonight there will be moving pictures and the public is invited.

The Men's Club of the First Presbyterian church, is planning to have Rev. Dr. Robert S. MacArthur, the well known Baptist clergyman of New York, give a lecture at the church in the near future.

The dime social to be held at the home of Mrs. William Gray on Stebbins place, tonight, is under the auspices of the Ladies' Aid Society of Hope chapel and the proceeds will be for the benefit of the music fund of the chapel. An interesting program has been arranged.

DEEDS AND CONTRACTS.

The following real estate transfers have been recorded at Elizabeth:

Addie N. Mundy et al. to Henry R. Hubbard, northerly corner Ninth street and College place, Plainfield $3,400

Laura L. Fletcher et als. to Maria L. Emmons, southwesterly side New street, corner Orchard place, Plainfield $1

Maria L. Emmons to Walter F. Emmons, southeasterly side of Orchard place, 107 feet of New street, Plainfield $1

Lewis C. J. Randolph to Laura A. Weber, Front street, 125 feet southwesterly of Everett place, Plainfield $1

Robert J. Curry, et ux. to Howard P. Reynolds, northerly side First place 245 feet westerly of East Ninth street, Plainfield $1

This contract has also been filed: Elizabeth Sheehan with Michael D. O'Keefe, carpenter work, etc., new building, Park avenue, Plainfield, $2,955.

—Aside from finishing up the past season's work, the Shade Tree Commission will not plan to do much before next spring. Early in the new year the annual appropriation will be made to the commission and it will then be in a position to plan for the coming year.

SPORTS HERE AND THERE

BASEBALL.

Members representing the American Association and the Eastern League walked out of the meeting of the National Association of Minor Baseball Leagues Wednesday in the Auditorium Hotel, Chicago, and started a movement to free themselves from the minor leagues association. The action of the two class A leagues came after a stormy session, following their request that the Western and Southern leagues be pushed down into class B. The Pacific Coast League was to be allowed to remain with the American Association and the Eastern League in the highest class.

As soon as the request of the two leagues was turned down by the others President O'Brien of the American Association offered the resolution that his league and the Eastern League be permitted to withdraw from the National Association and to open negotiations with the major leagues for a working agreement regarding players, but this resolution also was voted down by the other members of the organization, and then came the walkout.

Pat Powers, the president of the National Association, who is also the president of the Eastern League, withdrew with his friends and President D. M. Shively of the Western Association was called to the chair.

Immediately after withdrawing from the big meeting the secessionists met in a conference and appointed a committee, composed of O'Brien, Powers, Charles Havenor of the Milwaukee club, W. H. Watkins of the Indianapolis club, Ned Hanlon of the Baltimore club and Walter O'Mara of the Jersey City club, to confer with the national commission to ascertain what standing they would have in baseball if they withdrew from the national association.

A similar committee also was appointed from the big organization after the withdrawal of the two leagues to confer with the national commission. Cal Ewing, president of the Pacific Coast League; J. H. Farrell, secretary of the National Association; Judge Kavanaugh, president of the Southern League, and M. H. Sexton, president of the Three I League, were the members of the National Association committee. The National Association also appointed a committee to wait on the seceders and ask for a statement as to what they propose to do.

FOOTBALL.

Arthur Brides and Ted Coy, who figured in the Yale shakeup, over which much publicity fuss has been made are not new to the line by any means. Brides, during his football career at Yale, has played both guard and tackle. In fact he was a line man before he ever went to the back field. It was only last season that he was sent behind the line. Coy played tackle on his freshman team at Yale year before last, but last year on the varsity eleven was more useful as a fullback than in the line. Last year in the Princeton game he was the most prominent figure in one of the most striking plays that has been worked under the new rules the run from a fake placement kick, which worked havoc with Princeton's lead. That play and the long forward pass the year before made from a manoeuvre which masked what was coming were two that helped put Yale in the lead in the new football.

The point about the shakeup is not so much the changes in positions as that they are necessary at the eleventh hour. And the shifting of Brides and Coy is not such a momentous affair as the digging up of two practically new men behind the line. Field, who has gone to fullback, and Johnson, who is now the first choice quarterback, were scarcely thought of as varsity players two weeks ago. Johnson is a junior who came out a little as a freshman and as a sophomore, but did't play much or attract much attention. He is said to be an excellent general and to give his signals with quickness and snap, one likely to be of more value in driving his team than to shine as a back field player. "I look for him to be a star quarterback next year if not this," said one of the Yale coaches yesterday. Field is a stock lad of about 178 pounds who hits a line good and hard. Johnson is regarded as a comer, though until lately less prominent than Murphy, Bingham, Corey or Hopkins, the others tried.

There is little doubt that the Yale team will line up against Princeton as follows: Coy and Haines, ends; Lilley and Brides, tackles; Andrus and Goebel, guards; Biddle, centre, Johnson, quarterback; Daly and Philbin, halfbacks, and Field, fullback. That was the lineup yesterday except that Brown was at guard in Andrus' place. Andrus developed water on the knee last Monday and didn't practice yesterday, but it is expected that he will enter the Princeton game. Things were looking up a bit at Yale yesterday. The coaches were feeling more hopeful after the practice and say they have a fighting chance to win from both Princeton and Harvard. "The team is better than it was a week ago," said Capt. Burch. Burch, incidentally, while not being able to get into the game, is keeping in condition one way by running in from the field alongside the trolley cars which carries the other players back to the gym.

BASKETBALL.

The girls' basketball team from the N. P. H. S. will play the girls' team from the P. H. S., at the latter place this afternoon. This will be the first contest between these teams.

LOCAL AMUSEMENTS

An attraction of unusual excellence will be presented at the New Plainfield theatre next Monday and Tuesday night, and a rare treat is in store for the theatre-goers of Plainfield. Mlle. Fatima Miris, and her own company of artists, have just completed four highly successful weeks at the Lincoln Square theatre and the American theatre, New York city, and the success of this engagement has induced the management to make a short tour of this country, previous to the return of this famous actress to Europe, where she is under contract to appear for six consecutive months at the Coliseum theatre, in London. It is hard to describe her wonderful work, and it is safe to say that her equal has never been seen in this country for she is alone in her class as a quick change artist, a magician, an impersonator, and her attainments are so varied that it is difficult to enumerate them. Mlle. Miris, is assisted by a corps of assistants numbering sixteen. Other novelties introduced, include Mlle. Emillia Fassinesi, a noted violinist, who has a world wide reputation, for her brilliancy. A special matinee will be given, and seats are now on sale.

—E. S. Hooley, of North Plainfield, has purchased a Royal Tourist automobile of the latest type.

THE DAILY PRESS.

Home News. Independent in Politics.

A. L. FORCE, Editor and Proprietor.

Published Daily, except Sunday, at 3 p. m.

105 North Avenue. Telephone 61.

Two cents a copy. Ten cents a week. $5.00 a year in advance. Delivered by carrier or by mail. No extra charge for papers mailed to points in the U. S. and Canada.

The Daily Press has the most complete carrier and mail service of any paper in the metropolitan district.

Any subscriber failing to receive a single issue will confer a favor by notifying the business office.

Advertising rates mailed on application.

Copy for Change of Advertisements to ensure change the same day must be at the office by 9 a. m.

Branch Office.

Newark—F. N. Sommer, 794 Broad Street (Advertiser Building).

Nov. 13 In History.

Catherine II.

1775—General Montgomery captured Montreal.

1796—Catherine II. of Russia died; born 1729.

1868—Rossini, celebrated musical composer, author of "The Barber of Seville," "William Tell" and "Stabat Mater," died; born 1792.

1903—Andrew H. Green, distinguished public citizen, called "the father of Greater New York," shot dead at his door; born 1820.

ASTRONOMICAL EVENTS.

Sun sets 4:40, rises 6:42; moon rises 9:13 p. m.; planet Mercury visible low in east before sunrise; Mercury at greatest elongation west of the sun 19 degrees and 19 minutes distant; maximum of period for Leonid meteors after midnight in east.

Plainfield, N. J., November 13, 1908.

HYPNOTIC "MINSTRELS" SCORE AN EMPHATIC HIT.

Prescelle drew another large audience last evening to the New Plainfield theatre to witness his wonderful demonstrations of hypnotism and telepathy. He has meritoriously established himself as a royal entertainer by "delivering the real goods." Fun and plenty prevailed throughout the entire performance; people laughed until their sides must have ached. he closing scene of the evening was a cleverly arranged burlesque on a minstrel first part. Prescelle costumed his subjects with white coats and wigs which gave them the appearance of minstrels. Under his suggestion they sang, individually and in chorus, did buck and wing dancing and cake walking.

Tonight is a banner night. Prescelle will present his greatest scene in hypnotism, his original one ring circus, introducing all the features of the old fashioned tent show. Tonight Prescelle will present a three months' course in the Drake College day school to some young man. Those desiring such a course are requested to leave their names at the box office with Mr. Cunningham and each will be given an equal chance of getting the course.

Saturday night Prescelle will give a six month's course in the night school of the Drake College in the same manner. This is absolutely free. Tomorrow afternoon at 2:30 there will be a matinee. This will be an opportunity for the ladies to take part in the entertainment and a chance for children to enjoy themselves. day night the principles scen[illegible]l be balloon ascension and [illegible]eball game, played in detail.

JERSEY TO BUILD THE UTAH.

Camden Firm Gets Contract for Biggest Battleship.

Washington, Nov. 13.—On the recommendation of the Board of Construction, Acting Secretary of the Navy Newberry yesterday awarded the contract for building the battleship Utah to the New York Shpbuilding Company, of Camden, at their bid of $3,946,000. The Newport News Shipbuilding and Drydock Company is building the Delaware, a battleship of practically the same size, for $3,987,000.

The North Dakota, a sister ship to the Delaware, which is building at Quincy, Mass., will cost $4,377,000. The Florida, sister ship to the Utah, will be built at the New York navy yard. The Utah's displacement will be 21,387 tons, or slightly greater than that of the North Dakota and the Delaware.

—Advertise in The Daily Press

Headquarters for

Gibsons

RYE.

E. C. Westcott, Agent.

115 East Front Street.

LIBERALISM CHAMPIONED

(Continued from page 1.)

everyone doesn't agree with him. I do, however, but if there is any one thing that I would criticize our President for it would be his attack on the courts. That I believe to be a big mistake. Roosevelt has been a great moral influence in this country and he has given the country an impulse upward and onward that will last to the end of time.

"In his remarks Judge Carey very properly spoke of our being practical. As to Sabbath observance I want to say that I was brought up by a New England farmer, who would not allow the cracking of a nut on Sunday. That and other strict rules changed my whole view of church life and Sabbath observance. Since then I have been growing more liberal on this question.

"We cannot have cast-iron rules, but they must be suited to each locality. As to the question of Sunday baseball marvelous changes are going on with great rapidity, and the church must do its very best for the community in which it is located. We must display a Catholicity of spirit. I sympathize with the ministers for I tried to be a reformer once myself.

"When I went to Washington fourteen years ago there were but two, besides myself who were gold standard men. Today there are nothing but credit currency men in the country.

"A club of this kind is the best medium to reach men. Unlike other organizations it develops every noble side of man, while other kinds of clubs in my opinion lead to dissipation. A church men's club is a great moral force to keep the country right and safe. It is this very thing that elected Taft and Hughes, men who stand by high principles and their own acts. The victory of Hughes was a great moral victory, the greatest since I have been in political life.

"The financial question of today is one of great moral and national importance. It is a broad question and one that must appeal to you as the greatest before the civilized world. What we want is a system that will prevent the tragedies of the past year in the world of finance which is possible through the establishment of an absolute gold reserve in our banks. If a man is to erect a building one thousand feet high he will first make sure that his foundation is as strong as it is possible to make it. If the people of the country allow the present financial system to continue through their indolence, their children years hence will have to pay for this indifference. Every man has a great moral responsibility. This is the impending question.

"I would suggest that you appoint a committee of five and that your club study this question of finance and learn as much about it as possible. Study it thoughtfully and sincerely and remember above all things that you are American citizens."

After the speeches there was a brief social time during which those present had an opportunity to personally meet the speakers of the evening. The women of the church who assisted so largely to make the dinner a success in serving it were Mrs. John S. Johnston, Mrs. N. W Currie, Mrs. Charles Hummer, Mrs. Freeman Shotwell, Mrs. Howard Martin, Mrs. George A. Ballentyne, Mrs. Raymond Martin, Miss Georgia Ricker, Miss Marion Englehardt, Miss Dorothy Bull, Miss Alice Miller, Miss Beatrice Miner.

"BILL" GREEN A CONSTABLE.

Friends Put Up a Job on Princeton's Baseball Captain.

One of the humorous incidents of the recent election at Trenton was the choosing of William E. Green, son of Judge Elmer Ewing Green, of the New Jersey Court of Errors and Appeals, former captain of the Princeton University Baseball Club, and now prominent in business and society, as a constable in the Second ward of Trenton.

He was nominated by some of his Republican friends as a joke, and then everybody made it a point to vote for him, his vote rivaling that of the other "Bill"—Taft—in the ward.

"Spite" Wife Throws Acid.

"She married me for spite," exclaimed Luke Blackford in police court at Elizabeth yesterday after his wife had been placed in charge of the probation officer for throwing acid in his face when they met on the street after a separation. He further said that his spouse preferred marriage to going South with her mother. Both were reprimanded by the court.

Dies in Chair in Hotel.

While sitting in a chair in his room at Fred Gampp's Hotel, 100 Trumbull street, Elizabeth, last night, Alberft Hettrick, 67 years old, died suddenly of heart failure. The body has been removed to Stiner's morgue.

Walter L. Hervey will speak at the Seventh-Day Baptist church at 10:30 o'clock tomorrow morning, the service being in the interest of the Y. M. C. A.

Mrs. Hannah Y. Flanders, who has spent the past six months with relatives out of town, has returned to her home on Grove street.

BUTTERICK PATTERNS and THE DELINEATOR

The Woodhull & Martin Store

About "Holeproof Sox"

Last March we sold a box of six pairs to one of our customers and he has worn them constantly ever since, which is now about eight months, and during that period in which he gave them the hardest kind of wear only succeeded in making a small hole in one sock, which he sent to the manufacturers who promptly sent him another pair. Isn't this evidence that "Holeproof Sox" are all that's claimed for them. **Here's the guarantee:**

We guarantee these **"Holeproof Sox"** will need no darning if worn alternately for six months. If they should, we agree to replace them by new ones upon surrender of this ticket with the worn pair and one coupon, provided they are returned to us within six months from date of sale to wearer.

"Holeproof Sox" sell for 2.00 a box

of 6 pairs. Try them and you won't buy any other kind.

Sale of Men's Sweater Coats---Heavy Ribbed, Oxford Grey---Special at 79c.

Silk Bows 2 for 25c

A manufacturer's entire stock of 25c quality fine Silk Bows in all the very latest shapes and colorings. About a hundred dozen all told.

School Umbrellas 50c

A lucky purchase enables us to offer you a lot of children's school umbrellas, fast black, cravenetted cloth, 26-inch size, paragon frame, steel rod, natural handles.

Warm Underwear and Gloves

We're prepared to supply your every want in these lines; the stocks are full to overflowing with good things, too many to talk about at this time, but come right along and get fixed up.

Sale of China 69c

What's left of the big lot we had on sale Monday for 98c we'll sell Saturday for the above price. They are import samples of fine China Salad and Fruit Bowls and Cake Plates, and are worth reg. from 1.50 to 2.50 each.

The Woodhull & Martin Store.

We want to impress upon your mind the fact that our line of

$3.00 Shoes for Men and Women

is a strong feature with us. There is nothing better built for the price.

VanArsdale

127 E. Front St.
Shoes for Everybody

CLOSED PORTALS.

Perseverance lodge, No. 74, K. of P., will have initiation at the meeting tonight. The business session will be followed by a social.

Following the annual inspection of the Women's Relief Corps which takes place tonight, the members will begin preparations for the annual election of officers which will be held early next month.

Court Plainfield, No. 1144, Independent Order Foresters, will initiate candidates at its meeting tonight. The by-laws will be placed on final reading for adoption and the good and welfare committee has arranged a special musical treat for the members.

Lip Cut by Thrown Bottle.

Charles Green, aged tight years, of 215 Somerset street, was cut in the lip by a bottle thrown by a playmate on Wednesday, and he is under the care of Dr. A. H. Dundon. The cut penetrated the lip to the teeth. No action will be taken against the boy who threw the bottle.

John Clarkson Injured.

John Clarkson, of 188 Grove street, fell off the porch at his home on Wednesday and fractured his left arm at the elbow. He is under the care of Dr. A. H. Dundon, and is improving slowly.

—The advance sale of season tickets for the Y. M. C. A. star course, which by the way, has been the largest in year, will conclude tomorrow night when seats for the opening attraction, the Weeks Concert Company, will be placed on sale at Hodge's drug store. The date of the first entertainment is November 19.

BAGS AND BAGS FOR CHRISTMAS

Bags of all sorts never come amiss to a woman, therefore they make the best possible kind of Christmas gifts.

One young woman who selects two articles to make each Christmas, dividing them among her friends as she thinks they will prove appropriate, has this year chosen as one of her gifts an easily-made bag which she expects to work up in all sizes and materials.

It is nothing more than a square piece of material, hemmed all around or doubled according to the weight. The corners are turned in to a flattened line and each one has securely sewed to it a brass or crocheted ring, through which a ribbon long enough to let the bag out to a square is run. This makes laundering easy also lets the bag serve as a protection to the work when on the lap.

Girls, Learn to Knit.

Young girls can well afford to spend their spare time learning to knit the warm jackets and sweaters that are so useful.

So many girls complain of cold during the winter term, and suffer to a very severe extent when the chilly days of November and December come round, that few items of wearing apparel are more generally satisfactory than the warm knitted coat or blouse, which is having such a distinct success this autumn.

With a neat navy or brown serge skirt, a smart chestnut-colored coat of this description in modified Norfolk style, and worn with plain linen collar and tie, would look exceedingly well for schoolroom wear, and would obviate many hours of chilly discomfort, which, in spite of well-warmed rooms and corridors, numbers of girls at the growing age suffer from acutely. Many dear mothers and aunts knit these coats beautifully, making them doubly valuable with their work.

—Thirty cases listed for trial in the district court yesterday were adjourned for one week, owing to the fact that counsel was not ready.

THE FIRST NATIONAL BANK OF PLAINFIELD.

Officers and Directors

A. J. BRUNSON, President
J. A. SMITH, Vice-President
D. M. RUNYON, Cashier

W. R. Codington — P. J. Ziglio
J. A. Hubbard — E. H. Bird
B. F. Coriell — C. Frank French

Accounts of Corporations Societies and Individuals receive our best attention.

Wm. C. Burke

MOVING VANS.

Furniture Trucking and Express.

2 Hudson Avenue, Plainfield, N. J.

All Orders Will Receive Prompt Attention. 'Phone 847-L. 11 13 1m

My?

Look at Your Gloves

Come to Peck's

FURNITURE

Yes. Furniture and lots of it, too; best of all the price, saving on each piece, something we are all looking for, just the very best for the money and we certainly give it in all our lines especially now in Furniture. Beds and Bedding that's just why our business is growing all the time.

Portiers & Lace Curtains

Largest assortment always, patterns a little nicer, quality better and prices lower. You can depend on that.

CARPETS, RUGS, MATTINGS, LINOLEUM SHADES and BRASS RODS

SHIRLEY & JOHNSTON

BABCOCK BUILDING, PLAINFIELD, N. J.

Cleaning and Dyeing Establisnment

G. O. KELLER

125 PARK AVENUE 'PHONE 857-J

25 Years Experience Established 1894

A FEW OF THE MANY SPECIALS —AT— Applegate's Meat and Produce Market

All meats cut from corn fed native cattle.

Sausage, our own make, from corn fed Jersey Pork	16c		
Hind Quarters Spring Lamb	16c	Sirloin Steak	20c
Legs Spring Lamb	16c	Porterhouse Steak	20c
Loins Pork	14c	Prime Rib Roast	20c
Roast Pork (solid meat)	12½c	Chopped Beef, 2 lbs	25c
Fresh Regular Hams	14c	Chuck Roast	12½c
Fresh Shoulders	11c	Blade Roast	12½c
Taylor's Pork Roll	17c	Maple Bacon (none better)	18c

High Grade Butterine, 25c lb; 5 lbs ... $1.15
Home Dressed Jersey Poultry-Roasting Chickens ... 25c
Broilers ... 25c
Fowl ... 20c
Florida Oranges, regular 35c size, ... 25c dozen
Florida Grape Fruit, 3 for ... 25c

C. L. APPLEGATE,

163 Somerset St. Telephone 360-W

Bonn's

140 West Front St.

Handsome Trimmed Hats at $5

Formerly $6 to $7.50

Black and colors, all the newest shapes, stylishly trimmed with choice materials.

Beautiful Hats at $7.50

Formerly $10, $11.50 and $12.75

Most desirable shapes, many quite large, various colors, all made and trimmed with the finest of materials. Plenty to choose from.

AUCTION SALE

OF HOUSEHOLD FURNITURE.

515 MADISON AVENUE

On TUESDAY, NOV. 17, 1908

10 A. M. SHARP

Dining-room Set, One Extra Fine Extension Table, Parlor Furniture and Bedroom Suits, Pillows, Blankets, Carpets through the house, Clocks, Toilet Sets, Dishes, Glassware, Ornaments, Bookcase and Books, Kitchen Utensils and a large variety of other goods not mentioned. TERMS CASH

P. H. LATOURETTE, AUCTIONEER

D. E. GAVIN, Clerk 11 13 3

BURNS THE BARBER

Have efficient artists and a splendid equipped shop.

A FREE POLISH WITH EVERY SHAVE

APPOINTMENTS BY TELEPHONE

TEL. 644-W. 212 WATCHUNG AVE.

PLAINFIELD EXCHANGE FOR WOMENS WORK,

502 WATCHUNG AVE.

Picture Puzzles rented for 5c per day. Come take one and try your luck. Also puzzles for sale.

—Use Press want ads. They pay.

—Daily Press want ads. pay.

A NOURISHING DRINK.

Bartholomay's Sparkling Ale, Brewed in Rochester, is Rich in Malt Nutriment.

If you want a good efficient tonic, one that contains hops and barley malt call up Henry Haurand, 'phone number 229, and give him an order for Bartholomay's Sparkling ale.

Bartholomay's Sparkling ale is good for the weak, the pale and the thin, because it puts strength in the muscles, blood in the veins and flesh on the bones.

It is a most admirable and mild stimulant for nursing mothers, and is prescribed for that purpose by many broad minded and intelligent physicians. If you are nervous from over work, either physical or mental, or if you have that "all in" tired feeling which invites unrest, a bottle of Bartholomay's Sparkling ale at bedtime will promptly induce sleep.

Bartholomay's Sparkling ale is brewed by the Bartholomay Brewery Co., of Rochester, N. Y.

It is distributed in Plainfield by Henry Haurand, who will promptly fill your order. His telephone number is 229. His address is 68 Somerset street.

It is a good healthful, palatable beverage for all people at all times, and those who drink it regularly are well supplied with energy, vitality and endurance. Try it; it's a palate pleaser of the most pronounced character. 11 10 12 13

NEWS IN THE SUBURBS.

(Additional suburban news on page 2.)

Friends' Meeting Ends.

The semi-annual meeting of Friends, which has been in session at the Friends' meeting house on Watchung avenue was brought to a close today at noon. This morning was devoted to worship. At the close of the devotional meeting Miss Elizabeth Stover, of New York, addressed the gathering, after which dinner was served in the room on the second floor, which was the last event on the program. The next meeting will be held at Manasquan in April, 1909.

A. O. U. W. Anniversary.

The most excellent entertainment given in connection with the twenty-seventh anniversary of Raritan lodge, No. 6, Ancient Order United Workmen, was furnished by Brother Harvey R. Thorn, of this city. The program was an elaborate one and was preceded by a banquet. The entertainment concluded with an amusing sketch entitled "The Village School."

Miss Minnie Farrel a Bride.

Miss Minnie Farrel, of West Seventh street, and Martin Powers, of Brooklyn, were married at St. Mary's church Sunday afternoon at 5 o'clock Rev. B. M. Bogan pastor officiating. Miss Nellie Higgins, of this city, was bridesmaid, and James Maloney, of Brooklyn, the best man. After a wedding trip the couple will reside in Brooklyn.

—Advertise in The Daily Press

AMUSEMENTS.

NEW PLAINFIELD THEATRE
PLAYING ALL THE LEADING ATTRACTIONS
W. J. COUNIHAN
PROPRIETOR & MANAGER.

Week, commencing Monday, Nov. 9,

PRESCELLE

America's distinguished Hypnotist and Telepathist,

SUPPORTED BY POLITE VAUDEVILLE

Prices.....10c, 20c, 30c, 50c
Entire Change of Program Nightly.

MONDAY, NOVEMBER 16, AND TUESDAY, NOVEMBER 17, Matinee Tuesday.
Attraction Extraordinary.

Mme. Fatima Miris

The European Sensation.
Seats Now on Sale.
Prices—25c, 35c, 50c, 75c.
Matinee, 25c and 35c.

Wednesday and Thursday, November 18th and 19th
High-Class Moving Pictures and Illustrated Sons.

Special Thanksgiving Attraction—
Mr. JOSEPH O'MARA
and his company of 60 people in
"PEGGY MACHREE."

Have you been to the
ORPHEUM THEATRE,
West Second St. and Central Ave.
High-Class Moving Pictures and Illustrated Songs and Vaudeville.
Prices .....5c and 10c.

BIJOU THEATRE
Latest Moving Pictures.
TODAY'S FEATURE
Life of Abraham Lincoln

REFLECTIONS OF A BACHELOR.

When a girl can love an old man, it's a sign she can fool him into thinking it's real.

Everybody is intolerant of other people's bad habits when he has different ones of his own.

One of the easiest things is to marry a girl because she made you think you wanted to.

Maybe the reason some women don't hesitate to color their hair is because generally it isn't theirs.

A pleasant thing about expecting money is all you can plan to do with it until it comes and your family gets it.

It's the easiest thing in the world for a woman to make a man think he is in love with her unless they are married.

Even when she's a grandmother of several years' standing a woman can wonder why she has gray hair at such an early age.

The maddest girl in the world is the one who ate onions because she was sure nobody was going to call, and then he came.

A good way to get men to drink plenty of water and pay lots of money for it would be to put an internal revenue tax on it.

A man is hardly ever prouder of anything than when he sat in the same smoking room of a sleeping car with some politician and told him what time it was.—New York Press.

PERT PARAGRAPHS.

Mosquitoes have insomnia worse than any other created thing.

The woman who wears a directoire gown has a good opinion of herself.

When a woman doesn't know what else to do she eats a chocolate sundae.

The trouble with brains is that so few people know what they are or how to use them.

Having a good disposition is often a matter of carefully choosing your companions and environment.

Women may have queer ideas of what fun consists of, but they aren't apt to be sorry the next morning.

Understanding a little about everything and everything about a little is what constitutes an educated man.

Some people never turn up their noses at anything, as nature has already anticipated them in the matter.

Some women won't be satisfied in heaven unless they can have a box party.—Nashville America.

POINTS AND PLEASANTRY.

To avoid breach-o'-promise suits, get a wife.

It's a poor mule that don't work both ways.

You must either give up your grouch, or your friends.

Foundations for divorce suits are usually laid during the honeymoon.

Even in very hard times, furs are worn most extravagantly by the lady beavers.

The gas company doesn't claim to make the city any better; only a little brighter.

When a man has nothing to say he is usually given an opportunity to make a speech.

Eve's sheath skirt wouldn't hang well, because it wasn't tailor-made. Adam said he "wouldn't give a fig for it."

THOUGHTS FOR THE DAY.

If a man knows his faults, no good is accomplished by making him confess them.

Every man's life may be a poem, but he wastes an awful lot of time trying to make all the lines rhyme.

It is a hard struggle, but one worth keeping up not to meddle in other people's affairs, even when they ask us to.

Public speakers running for office utter many stale and virtuous platitudes, but it may be fortunate that they are not smarter men than they are.

Because you once easily found a lifetime friend do not think you will do so often.—St. Louis Globe-Democrat.

LOG CABIN SAYINGS.

Man can't rule de weather, but he kin have a high ol' time growlin' at it.

No matter how big de fish is, hit ain't half ez big ez de story de man'll tell 'bout it.

No matter how de worl' goes, sence you is gwine wid it, de wisest way is ter make de best of it.

Some folk believe nuttin' dey can't see. Well, you can't see de wind, but hit sho' raises ol' Satan in a hurricane. —Atlanta Constitution.

CELEBRATED
WHITE LABEL GOODS
1908 PACKING

Noted for their Fine Flavor, Wholesomeness and Absolute Purity.

Fancy Sifted Sugar Peas, Fancy Little Gem Peas, Fancy Sweet Champion Peas, Fancy Whole Asparagus, Fancy Asparagus Points, Fancy Asparagus Tips, Fancy New Canned Tomatoes.

SPECIAL PRICED BY THE DOZEN

NEUMAN BROS.
GROCERS

Watchung Avenue and Fifth Street. Telephone 760.

Efficient and rapid delivery service to all parts of the city or borough.

MONO
Fireproof Storage Warehouse.

Separate Rooms, Fireproof Partitions. Clean, Dry, Secure.

Inspection Invited—Open 8 a. m. to 6 p. m.

FURNITURE REMOVED WITH CARE.

Telephone 522-W. Opposite freight depot.

John Ralph Voris to Speak.

The men's meeting at Y. M. C. A. hall Sunday will be addressed by one of the most interesting talkers of this country, John Ralph Voris, industrial secretary of Twenty-third street Y. M. C. A., New York. His subject, "Wanted—Men to Enlist," unfolds a message which is in the nature of a supplement to Dr. Strong's talk.

Successful Evangelistic Services.

Rev. L. Judson Westfall, of Wilmington, Del., addressed another large congregation at Faith chapel last night. These special services have aroused much interest and there are indications that many accessions to the chapel will be made as a result.

Birthday Party.

Miss Anna Kaeding, of Wilson avenue, was surprised by a party of young folks last night in honor of her birthday.

BIG PIANO SALE
THIS WEEK ONLY

Must and will be sold regardless of price at **Hadley's Piano Storage Salesrooms.** Several standard makes among them, Chickering, Steinway, Weber, Schumann and others, full size, Uprights **$25, $50 and $75.** New Bailey & Radle Pianos, the Bankrupt stock of an agent, **$125,** was $275. Squares given away. We have the goods and defy competition. Beware of canvassers and agents and save the commission. Why pay $200 more for a piano because it is on a polished floor. Call and be convinced, bargains guaranteed. Installments $5.00 Sale Positive— all at once—Don't Delay.

Hadley's Piano Salesrooms, 315 W. Front St. Open Evenings

John S. Lewis
Artesian Well Contractor.

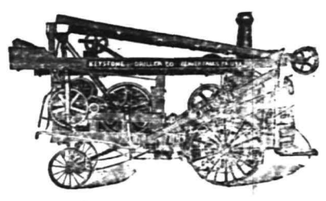

Estimates Cheerfully Given.

Box 173, Scotch Plains, N. J.

A. M. RUNYON & SON, UNDERTAKERS.
402 Park Avenue. Telephone No. 40.
Office open day and night.
Office of Hillside Cemetery.
New York Office—50 Great Jones St.
Tel. call 3345-Spring.
New York Embalmers License—1220.
New York Registered Licensed Undertaker No. 315.

T. A. MOORE.
UNDERTAKER AND EMBALMER.
Office—508 Watchung Ave. 'Phone 790.
Residence—614 East 6th St. " 741-R.
New York Office, 27 Great Jones St.
Telephone Call, 3249-Spring.
OFFICE OPEN DAY AND NIGHT.

Established 1872.
P. CASEY & SON.
UNDERTAKERS AND EMBALMERS
Office 116 Park Av., Tel. 884-w. Res. 417 W. 3d St., Tel. 903-r. Office open day and night. N. Y. office 10 E. 22d St. Tel. 2094 Gramercy.

GEO. W. COLE.
UNDERTAKER & EMBALMER.
200 West Second St. Telephone 153.
OFFICE OPEN DAY AND NIGHT.

Chas. L. Stanley,
159 East Front St. 'Phone 928.
Headquarters for choice Cut Flowers and Potted Plants.
Floral design work a specialty.
33,000 feet of glass. South Ave.

L. L. MANNING & SON,
STEAM GRANITE WORKS.
Corner Central Ave. and West Front St.
Opposite First Baptist Church.

DIED.

SNYDER—Suddenly, at his home, on Thursday, November 12, 1908, John H. Snyder, aged 49 years.

Funeral services at his late residence, 109 Manning avenue, on Sunday, November 15, at 2:30 p. m. 11 13 2

Classified Advertisements

Rates for advertisements under this heading one cent a word for first insertion, one half a cent a word for consecutive insertions of the same advertisement running for less than one month, one month, fifty cents a line (6 words to a line), double rate for advertisement set in capitals.

No advertisements received for less than ten cents.

Copy for death and marriage notices and classified advertising accepted up to 2:30 p. m.

THE DAILY PRESS is not at liberty to give any information regarding advertisements that require an address in care of this office. Persons answering these ads. should mail or leave answers as stated in advertisements.

Money to Loan.

MONEY TO LOAN on bond and mortgage. Mulford, opposite Depot. 12 28 tf

MONEY to loan on first mortgage. Louis A. Clement, lawyer, Babcock building. 11 9 6

$25,000 TO LOAN at 5 per cent. in sums to suit, on good mortgages Elston M. French, 171 North avenue. 9 19 tf

MORTGAGES placed on good security. Francis J. Blatz, First National Bank Building. 8 21 tf

MONEY to loan on bond and mortgage. Charles L. Moffett, attorney, Woodhull & Martin building. 12 18 tf

TO LOAN—Money on good mortgages. George F. Brown, 94 Somerset street. tf

LOANS negotiated. J. T. Vail. 1 14 tf

Help Wanted.

WANTED—Cooks, chambermaids, waitresses and general houseworkers in town, out of town and all around the town, at once. Plainfield Employment Agency, Babcock building. 'Phone 847-L. 11 13 3

WANTED—Girl for general housework. Call mornings at 346 Franklin place. 11 9 tf

WANTED—Young girl for general housework. Call 676 West Eighth street between 4-6 p. m. 11 13 tf

WANTED—Man to cut timber. Call before 7:45 a. m. Kennedy, near Groszmann School. Johnston's drive. 11 13 3

WANTED—Experienced white girl for general housework; no washing. Apply 1402 Watchung avenue. 11 11 tf

WANTED—At once, experienced waist finisher at 431 West Sixth St. 11 12 3

WANTED — White cook; also waitress chambermaid. 455 West Seventh street. 11 12 3

WANTED—An experienced white nurse; best reference required. 455 West Seventh street. 11 12 3

WANTED—Girl for general housework; only those with good reference need apply. 1220 Watchung avenue. 11 11 4

WANTED—A young colored girl for chambermaid and waitress; reference required. Apply 38 Sycamore avenue. 11 11 3

Help Wanted.

EXPERIENCED GLOVE CUTTERS ON NAPA LEATHER; MUST DO THEIR OWN DOWLING; HIGHEST PRICES PAID. APPLY FISK, CLARK & FLAGG, 22 WEST 19TH STREET, NEW YORK CITY. 11 12 2

WANTED—A chambermaid and waitress; must have references. 526 West Seventh street. 11 5 tf

Situations Wanted.

TWO colored girls want positions; one as cook, other as waitress; references. Call 539 South Second street. 11 10 5

RESIDENT laundress wants work from nice family; will take work by week, month, or wash, but must be steady. Address Resident, care of Press. 11 13 2

YOUNG man wants something to do; not afraid of work; can do anything; references. Address Asbury, care Daily Press. 11 11 6

THOROUGHLY reliable laundress wants work on Tuesdays; best of city reference. Apply at Woman's Exchange, Watchung avenue and Fifth street, for name and references. 11 12 3

EXPERIENCED chambermaid and waitress (white) wishes position. Address N. C., care Daily Press. 11 11 3

ENGINEER wants position. Address Benj. Sharrott, South Plainfield. 11 12 5

AN experienced cook wants situation. Call 138 West Fourth street. 11 13 3

WANTED—Tutoring in high school or grades by Westfield teacher. Address C. N., 80 South avenue, Westfield. 11 9 6

SITUATIONS wanted; competent cooks, general houseworkers, waitresses, laundresses and others, (all nationalities). Hall's Employment Agency, Station driveway. Telephone 322-J. 10 29 1m

Miscellaneous.

MANURE and soil for sale; bulbs for sale and planted; shrubbery and trees trimmed, etc. Welsh, 405 Park avenue. Tel. 680-R. 11 13 6

TIME to plant privit hedges, fruit trees, grape vines, small fruit, etc. Address, Hurlburt & Colburn, Rural 1, Plainfield, N. J. 10 14 tf

MRS. BONY, high class dressmaker; French model, fine remodelling; moderate prices. 182 Somerset street. 10 14 1m

H. H. BUTLER, D. V. S., graduate American Veterinary College, N. Y., pet animals a specialty. OFFICE AT HEDDEN'S livery, 118 East Fourth street. Telephone 114-J. 10 24 tf

CEMENT sidewalks of all kinds, made and laid; satisfaction guaranteed. For prices address Hand & Hand, Scotch Plains. 10 29 tf

CESSPOOLS and vaults cleaned, built and repaired at reasonable prices. T. M. Ingraham, Plainfield, R. F. D. No. 1. 10 20 tf

L. LONDON pays the highest prices for ladies' and gents' cast-off clothing and shoes. Send postal, will call. 223 West Kenney street, Newark. 11 12 1m

WE PAY unusually high prices for furniture, antiques, etc., in good condition. Exchange. Tel. 901-R. 9 11 tf

CARPET and Colonial rugweaver. 645 East Second street. 11 7 1m

GRANITE REDUCTION SALE—In order to make room for a new building to accommodate my increasing business I will for the balance of this month sell monuments, headstones and all cemetery work at a slight advance over cost; main line trolley passes my office, corner Fourth and Richmond street. Townsend's Granite Works. 11 9 6

P. H. LATOURETTE, auctioneer; sales promptly attended to; satisfaction guaranteed. 326 West Front street. 2 10 tf

TOWNSEND'S home-made potato bread is the staff of life. Get it once and you will want it twice. Two in one, bread and potatoes. At all leading grocery stores. 11 11 4

A. COLUCCI & CO., sewer contractors, grading and digging. 805 North avenue. 11 9 6

YOUNG man don't be afraid. We start you housekeeping with very little money. Call Exchange, 325 West Front street. 9 11 tf

NEW Millinery Parlors. A visit to Mme. Wilma's millinery parlor puts you under no obligations to make a purchase. Mme. Wilma will cheerfully show you her artistic, original and exclusive designs in smart styles for street and general outing wear. Specialty in making millinery to match gowns and suits; also expert in making up all kinds of fur hats 122 Watchung avenue. 11 9 1m

STORE your furniture with the Plainfield Storage Company; reasonable rates. Orders left for moving vans, Nagle's, Front and Grove Sts. 1 4 tf

BABIES crochet sacques for sale; all prices; also ladies' knitted sweaters made to order. Mrs. Mayer, 54 Pearl street, North Plainfield. tf

BEFORE selling your furniture see Latourette, 326 West Front St. tf

For Rent.

HOUSE to let, 7 rooms; adults only; 432 West Sixth street. Inquire at 430. 10 17 tf

TO LET—Two apartments of 3 rooms each, in new building, 213 and 215 Westervelt avenue; rent $9 a month to good tenants. J. V. E. Vanderhoef, at Woodhull & Martin's store. 10 31 tf

3 AND 4 ROOM FLAT to let. S. Mann, 919 West Third street. 10 28 tf

TO LET—House, 8 rooms; all improvements; No. 222 West Second street. Apply to J. E. Martine. 11 7 8

TO LET—Three light unfurnished rooms; gas, city water; or will furnish separately. Address Three Rooms, care Press. 11 9 6

FOR RENT—Eleven-room house, with bath; large heater; all improvements; good neighborhood; corner lot 62x144 feet; rent $35 per month. Inquire W. C. Hubbard, 111 West Fifth street. Telephone 121-R. 11 2 tf

FOR RENT—New five-room apartment; all modern improvements; moderate rent. Inquire 216 East Second street. 11 12 3

FOR RENT—Two new six-room houses; $14; Dunellen. Apply Chas. E. Tinsman, real estate agent, Dunellen, N. J. 11 13 14

FLATS TO LET—$12 a month; stable to let. 6-room house for sale, 10 minutes walk from North avenue depot, $2,500. Charles H. Hand, Watchung avenue. 11 13 6

SIX-ROOM house for rent; good condition; rent $15. Inquire 28 Linden avenue. 11 13 3

NEW four-room appartments to let; city water; $9 and $10. Inquire 315 Somerset street. 11 13 6

FOR RENT—Store and fixtures. Address Store, care Press. 11 13 3

TO LET—5-room flat; $14. Inquire 208 Liberty street. 11 13 3

TO LET—Part of house; heated. 510 Division street. 11 12 3

THREE rooms to let, (two connecting, if desired), with first-class board. 29 Washington avenue. 11 6 6 eod

FOR RENT—Two new houses, within five minutes of North avenue station; all improvements; 7 and 8 rooms; $25 and $30 a month. J. V. E. Vanderhoef, at Woodhull & Martin Co. 10 26 tf

FOR RENT — Nice seven-room house; good condition; $15; 963 West Third street; also store adjoining, $15; will rent to gether or separately. Nice 6-room house, North Plainfield; good condition; also ing, $10; will rent together or sep- Giles, 35 Grove street, city. 11 13 2

6-ROOM house to let. Stony Brook place. Inquire J. F. Ten Eyck, 218 West Front street, Rowley's drug store. 10 22 tf

FOR RENT — Large 12-room house; all improvements; fine condition; excellent location; 6 minutes walk to North avenue R. R. station; rent $50 a month. Address A. M. Lederer, 117 West Front street. 10 12 tf

FURNISHED rooms, with improvements for light housekeeping. 445 Orchard place. 10 7 tf

LARGE, light, airy rooms for rent in nice neighborhood. Apply 225 East Fifth street. 6 8 tf

Wanted—Miscellaneous.

WANTED—To buy building lot in North Plainfield; size 50x150; reasonable. A. W. Stine, 60 Pearl St. 11 12 2

WANTED—To rent store in Plainfield or Westfield for confectionery business; suitable to manufacture on premises. I. O. Taylor, Martinsville, N. J. 11 12 4

WANTED—To exchange either $1,500 or $2,500 equity in Plainfield property for a farm within 35 miles New York city. Address Farm, care Press. 11 11 3

WANTED—Two or three unfurnished rooms, for light housekeeping. Address Rooms, care Press. 11 12 3

WANTED—Geese and duck feather beds; highest prices guaranteed. C. L. Robison, General Delivery, Plainfield, N. J. 10 28 1m

WANTED—Two or more furnished rooms with privilege light housekeeping; on line of trolley. Give particulars, rent, etc. Address E. M., Press office. 10 2 tf

Real Estate Agents.

REAL ESTATE for sale, rent or exchange. Edmund Rushmore, 209 North avenue, telephone No. 49, Plainfield; 42 Broadway, New York. 10 10 tf

THOSE desiring to own a farm should consult one who has been selling farms for years, and he is yours truly, William Henry Rogers, 136 Park avenue, Plainfield; telephone 44. tf

REAL ESTATE for sale, rent and exchange at bargain figures, insurance in strong companies at lowest rates; money loaned on real estate. Thickstun & Emmons, 197 North avenue. tf

For Sale.

FOR SALE—Ten minutes from main station, on trolley; 12 rooms; all improvements; stable; lot 70x440; only $4,000. Choice lots only $300; suitable for $3,000 houses. Ira L. La Rue, 152 North avenue. 6 11 tf

FOR SALE—1906 Logan 2-cylinder runabout, shaft drive, solid tires, top, etc.; a real good car; $175. 1905 autocar, 2-cylinder touring car, exceptionally good shape; $200. 1905 2-cylinder Ford, light, side entrance, touring car, excellent shape, fully equipped, $300. 1906 2-cylinder Ford touring car, used but little; fully equipped; top, etc.; $325. These cars have been taken in trade for new cars and must be sold quickly. Thompson, 413 Park avenue. 11 5 9

FOR SALE—Large size governess' cart; will hold 6; price $125. Address "Cart," care Daily Press. 11 10 6

FOR SALE—Brilliant Sunshine heater; almost new; bargain. Inquire 824 West Fourth street. 11 10 6

FOR SALE—Handsome chestnut mare, thoroughly broken single or double, sound, kind, fearless, perfect manners; an ideal lady's horse; sold only for want of use; can be seen at stable of C. W. McCutchen, North Plainfield. Apply to George Ball, superintendent. 11 12 3

FOLDING bed for sale; good condition. 16 Grandview avenue.

FOR SALE—Two young Yorkshire pigs or would trade for hens. P. O. Box 351. 11 12 3

FOR SALE—Two good cows in good condition. Apply 1325 Lake street. 11 11 3

OLD papers for sale; put up in packages of 100 copies for 10c. Apply at this office. tf

FOR SALE—Choice timothy hay; will deliver to private parties; price reasonable for cash. Address John P. Rhodes, Somerville, N. J. R. F. No. 1. 11 9 7

FOR SALE—9-room house, 85 Westervelt avenue. Sherwin's 110 West Front street. 9 9 tf-eod

FOR SALE—The fine residential property of the late William Graydon; Eighth street, corner Central avenue; plot 167x158 feet. J. T. Vail, 177 North avenue. 10 16 tf

HORSE for sale cheap; suitable for light farm or delivery work. Laundry, 535 North avenue. 11 5 9

FOR SALE—Two houses, No. 238 East Fifth and 323 East Sixth. For information, address, Frank T. Clawson, 525 Park Ave. 11 7 tf

FOR SALE—The finest lot in Plainfield, on which to build a row of apartment houses. Chas. L. Moffett, attorney, Woodhull & Martin building, Plainfield, N. J. 2 21 tf

Rooms and Board.

GOOD accommodations; low rates. Boyce's Hotel, 97 Somerset St. tf

DESIRABLE rooms with board, also table board. 134 Crescent avenue. 11 7 1m

TO LET—Large second-floor room, just redecorated in yellow and green. The Plainfield, 515 Park avenue. 11 12 3

TWO nicely furnished steam-heated rooms with board. 602 Central avenue. 11 6 1m

PLEASANT room to let, with board; hot water heat. 21 Sandford avenue. 10 26 tf

FURNISHED room; private family. 140 East Sixth street. 11 10 6

724 WATCHUNG AVE., near Seventh street, desirable rooms with first class board. 10 14 1m

FURNISHED room, light and airy; heated; in nice neighborhood, near centre of town. Call 334 East Fifth street. 10 7 tf

FURNISHED rooms, light and airy, in nice neighborhood, near centre of town. 225 East Fifth St. 7 17 tf

Employment Agencies.

ON HAND at Murray's Registry first-class plumber or handy man at any work; reliable and trustworthy. Also good laundress and two experienced chambermaids and seamstresses, with gilt edge references. Wanted at Murray's Registry 10 experienced general houseworkers with references for good positions; also two experienced chambermaids and laundresses with references, at Murray's Registry, 726 West Front St., where good positions can be procured for reliable help. Terms reasonable. Main line and Netherwood cars stop at our office. 'Phone 666. 11 13 2

Lost and Found.

LOST—Silver match holden, broken from stand; monogram. Leave at Doane's, 115 Park avenue.

WILL the person who, by mistake, took from the Crescent Avenue church Wednesday evening blue silk umbrella kindly return same to sexton? 11 12 2

CANARY BIRDS
All Singers. Cages, Seeds, etc
KURZHALS
Theatre Building, West 2d St.

PLAINFIELD LIBRARY NOTES

Apropos of the missionary convention being held in this city today, Miss F. M. Bowman, the city librarian, has compiled the following list of selected books on missions and mission work:

Periodicals and Dictionaries.

Bliss, E. M., ed.—Encyclopaedia of missions; descriptive, historical, biographical, statistical, with list of Bible versions, missionary societies, mission stations and general index. 2v.

Over Sea and Land—A magazine for young people, published monthly by the Woman's home and foreign missionary boards of the Presbyterian church in the United States, 1904 date.

Spirit of missions—an illustrated monthly review of Christian missions, 1904-date.

Woman's Work—A foreign missions monthly magazine, 1896-97, 1899-1900, 1903-date.

General Works.

Barton, J. L.—Missionary and his critics.

Brown, A. J.—Foreign missionary, an incarnation of a world movement.

China Centenary Missionary Conference—Records; report of the great conference held at Shanghai, April 5 to May 8, 1907.

Dennis, Rev. J. S.—Christian missions and social progress; a sociological study of foreign missions.

Ecumenical Missionary conference New York, 1900—Report of the Ecumenical conference on foreign missions held in Carnegie Hall and neighboring churches, April 21 to May 1, 1900.

Grant, W. D., ed.—Christendom anno Domini, 1901; a presentation of Christian conditions and activities in every country of the world at the beginning of the twentieth century.

Lindsay, Mrs. A. R. B.—Gloria Christi; an outline study of missions and social progress.

MacConaughy, David, ed.—World-call of men of today; addresses and proceedings of the Men's missionary convention held in Philadelphia, February 11-13, 1908.

Missionary Conference on Behalf of the Mohammedan World.—Methods of mission work among Moslems; papers read at the First Missionary Conference on behalf of the Mohammedan world held at Cario, April 4 to 9, 1906.

Sell, Rev. Edward—Faith of Islam.

Smith, A. H.—China and America today; a study of conditions and relations.

Sommer, A. V. and Zwemer, S. M., eds.—Our Moslem sister; a cry of need from land of darkness interpreted by those who heard it.

Speer, R. E.—Missionary principles and practice; a discussion of Christian missions and of some criticisms upon them.

Student Volunteer Missionary Movement.—International conference 2d. at London; addresses delivered at London, January 2-6, 1900.

Student Volunteer Movement for Foreign Missions.—Students and the modern missionary crusade; addresses delivered before the Fifth International Conference in Nashville, Tennessee, February 28-March 4, 1906.

Underwood, H. G.—Call of Korea, political, social, religious.

Underwood, L. H.—With Tommy Tompkins in Korea.

Watson, C. R.—Egypt and the Christian crusade.

Young People's Missionary Movement of the United States and Canada.—Church and missionary education; addresses delivered at the First International Convention held in Pittsburg, Pa., March 10-12, 1908.

Zwemer, S. M.—Islam, a challenge to faith; studies on the Mohammedan religion and the needs and opportunities of the Mohammedan world from the standpoint of Christian missions.

Zwemer, S. M.—Moslem doctrine of God; character and attributes of Allah according to the Koran and orthodox tradition.

Zwemer, S. M., Wherry, E. M. and Barton, J. L. eds.—Mohammedan world of today; papers read at the First Missionary Conference on behalf of the Mohammedan world held at Cairo, April 4-9, 1906.

Barn Burned; No Water.

A big barn on the old Linden race-track grounds was destroyed by fire Monday night, with its contents, including twenty-five tons of hay. A couple of horses and several cows were rescued by persons living in the vicinity. The Elizabeth fire department went to the scene, but owing to the fact that the only water in the neighborhood was in a cistern nothing could be done. There was a large water tower on the top of the building. The place was occupied by Francis Kennedy, whose house was nearby. The loss is about $4,000. The fire is supposed to have been the work of an incendiary.

Letter Carriers Thank Kean.

In token of their appreciation of his services in the passage of the bill providing for an increase in their salaries, the Elizabeth letter carriers on Tuesday night gave an engrossed copy of resolutions to United States Senator John Kean. The speech of presentation was made by N. A. Flynn. The Senator in reply said that it was a pleasure to work in the interest of such men as are employed in the postal department of his home city.

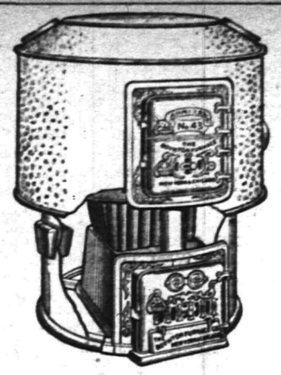

Freedom From Furnace Dust

To shake a furnace and have the dust sift throughout a freshly cleaned house is exasperating to any housewife, and a needless annoyance. The

BOYNTON

The Furnace with the Square Fire Pot

is constructed with a special flue for carrying off all the dust when shaking, and a cutting bar for smashing clinkers so that no poker is needed. A talk with a **Boynton** dealer will make you aware of its many labor-saving and coal-saving advantages, and why you should get rid of your old furnace and install a **Boynton**

There are BOYNTON heating plants of all kinds. Ask about our Round or Sectional Boilers for steam or hot water. Also ranges.

THE BOYNTON FURNACE COMPANY,
207-209 Water Street, New York

NEW PERFECTION
Wick Blue Flame Oil Cook-Stove
Ready at any moment for cooking, baking, ironing. Does not overheat the kitchen. A splendid stove for summer cooking. Economic flame is regulated. Three sizes.
STANDARD OIL COMPANY

OYSTERS! OYSTERS!
They R in Season. The Very Best
Also Choice Meats, Poultry and Fish.
Hams and Bacon.
F. Neidig, 94 Somerset St.
Telephone 781

HAHNE & CO.
NEWARK'S STORE BEAUTIFUL
BROAD, NEW AND HALSEY STREETS
·IMPORTERS· ·RETAILERS·

65 Handsome Suits

IN THIS SALE FOR MISSES AND PETITE WOMEN.

A SAVING OF $10 TO $12 ON EACH SUIT.

This should be one of the most sensational suit sales we have conducted in many a day, for it involves suits of high character, presenting the most up-to-date fashions, and the prices are phenomenally low.

One model is of **fine broadcloth** in the newest **Directoire** effects, with immense reefer collar; colonial pockets and sleeves; all trimmed with satin; satin lined thruout; skirts in the popular circular gored style; may be had in these fashionable colors—catawba, taupe, wistaria, wine, London gray, green, navy and many black; sizes 14, 16 and 18; suits that are identical with many sold at $30; to be offered in this sale tomorrow at only $18.75

Another model is in the newest **Hipless, semi-fitted style,** made of excellent **Broadcloth** in all the new colors as well as black; skirts in the newest shapes; coats satin lined thruout; trimmed with satin buttons; sizes 14, 16, 18; a regular $23.50 suit for only $13.75

39.50 Caracul Coats $25

THE FASHIONABLE 52-INCH LENGTH.

These handsome coats should create a furore tomorrow when we make the price $25. Just see them—52 inches long; made of Lister's fine imported woven mohair caracul; lined throughout with handsome yarn-dyed satin; beautifully made, luxurious garments that should fetch $39.50; to be sold for only $25

Black Broadcloth Coats; splendidly tailored; handsomely lined with satin; trimmed with fancy braids and buttons, embodying all the up-to-date kinks that lend a touch of distinctiveness; coats that would regularly sell at $19.50; special priced at only $9.50

Tourist and Motor Coats in fancy mixtures; semi-fitted styles; worth $19.50, at **$9.50.**

Black Broadcloth Coats, in Directoire models; trimmed with velvet buttons; and hipless models trimmed with fancy braids, and the pointed slashed effects, trimmed with satin; all styles, richly lined with satin; 36 to 40 in. lengths; also long coats of fancy mixtures, half lined; double faced; offered at only $16.50

$15-$18 Suits & O'coats 10.95

These are of medium and dark shades of cloths—pure wool or worsted; cut in various fashionable single breasted models; tailored in faultless fashion; most desirable in every way; our regular $15 to $18 Suits and O'Coats; tomorrow, at only $10.95

Our great values in **Suits** and **Overcoats** at **$15, $18** and **$20.**

Long Body-fitting and Short Box Overcoats for men at **half price.**

Men's Strong Trousers of Fancy Worsted; cotton backs; neat mixtures; all sizes; very special at only $1.50

Suits and Overcoats to order, only the very best materials and tailoring.

Girls' and Misses' Coats

A REALLY IMPORTANT SALE.

Girls' Coats of Handsome All-Wool Cloths, in ⅞ and full length models, in navy, brown, green, garnet and of **mannish mixtures** with velvet collar or turn-over collar; trimmed **with braid; some** lined thruout, 4 to 14 year sizes; regular $8; to be sold at the exceptionally low price of $5

Girls' Coats of All-Wool Melton Cloths; various fashionable lengths, in navy, brown, garnet and green; **also some of mannish** mixtures, lined thruout with flannel and **fancy effects; handsome** braid trimmings; for girls of 4 to 16 years; **regular value** $10; to go in this sale at only $7.50

Girls' and Misses' Coats of Chinchilla Cloths, in gray, navy and of **mannish** mixtures; reefer style; and handsome cloth coats with velvet and braid trimmings; coats that would sell readily enough at $15; priced for this big event at the special price of $10

Beautiful Dresses for Misses and Small-Sized Women—Nice for afternoon and evening wear—of messaline and cloth in all the prevailing colors and evening shades; in the newest **Princess, Empire and Directoire** models; prices range from **$15 to $35.**

Boys' $5 Suits & Reefers 3.98

There are always good reasons why you should bring your boys here for clothing—doubly good reasons tomorrow.

Double-Breasted Suits with two pairs of knickerbocker trousers; made of nice materials; well tailored; counted good value at $5; **Reefers** equally good; to-morrow, only $3.98

Boys' Fur-trimmed All-wool Reefers, $4.50.

"OUR OWN" BOYS' SUITS.

Cut in all the fashionable styles, including the new single-breasted dip front; made of handsome fall materials; tailored in faultless fashion—most exceptional suits at our very low prices; some with two pairs of knickerbockers—$5 and $7.50

Other Suits for boys, **$1.98** to **$16.**

Boys' Strong School Suits with two pairs of knickerbockers; here for as little as $2.98

BOYS' LONG OVERCOATS.

In dark grays, browns and black, velvet collars; sizes up to 15 years; regular prices $8 to $12; may be bought Saturday for $6

SMALL BOYS' OVERCOATS.

Of all-wool Kerseys in blue, brown and red, with black astrakhan shawl collar and cuffs and three silk frogs; backs hang full from the shoulder; very stylish; very comfortable; sizes 3 to 8 years; called a bargain elsewhere at $6.50; our regular price $5

Suits and Overcoats 5.87

FOR MEN AND YOUNG MEN.

Recognition of real values is bringing us more and more men of the careful dressing sort who are inclined to economize.

This offer will add to the ranks.

Suits and Overcoats of cassimere, cheviots and heavy coatings, cut in conservative models; rightly tailored; in broken assortments—therefore priced at about the cost of materials—for Saturday buyers $5.87

W. V. SNYDER & CO.

Great November Sale of

Upholstery & Draperies

Not during the whole year do we feature a greater value-giving Sale of Upholstery and Draperies and we leave it to your judgement as to whether or not you have ever seen greater values. This November sale affords everyone an opportunity to come and share these rare economies at their convenience.

Those who have homes to furnish or refurnish may effect great savings on Upholstery and Draperies at this sale. For example:

CLUNY LACE CURTAINS.

Heavy cable net with wide insertion and edges to match, all 3 yards long.

$ 6.00 Curtains, sale price,	$2.98
7.00 Curtains, sale price,	3.50
7.75 Curtains, sale price,	3.98
8.50 Curtains, sale price,	4.50
9.00 Curtains, sale price,	4.75
9.75 Curtains, sale price,	4.98
10.00 Curtains, sale price,	5.98
12.00 Curtains, sale price,	6.75

RUFFLED BOBBINET CURTAINS.

They are very dainty Curtains and the following price facts show great reductions:

$2.35 Curtains, sale, a pair,	$1.15
2.50 Curtains, sale, a pair,	1.25
2.75 Curtains, sale, a pair,	1.39
3.00 Curtains, sale, a pair,	1.49
3.50 Curtains, sale, a pair,	1.79
4.00 Curtains, sale, a pair,	1.98
4.50 Curtains, sale, a pair,	2.25

450 pairs of **Ruffle Muslin Curtains** that are fully 3 yards long, having figures and dots and a 3-inch ruffle. They originally sold at $1.25 a pair. While they last at ..... .75

IRISH POINT LACE CURTAINS.

$ 3.75 Curtains	$1.98
4.50 Curtains	2.25
5.00 Curtains	3.45
7.00 Curtains	5.25
7.25 Curtains	5.35
7.75 Curtains	5.75
5.50 Curtains	3.98
6.00 Curtains	4.69
6.50 Curtains	4.75
8.50 Curtains	6.25
9.00 Curtains	5.75
9.75 Curtains	7.45
10.75 Curtains	7.95

LACE BED SETS.

A Lace Bed Set gives an air of distinction to a bedroom, especially to a guest chamber.

These are beautiful Renaissance Lace Bed Sets on heavy bobbinet, with large Renaissance lace medallion centre piece, rows of Renaissance lace insertion and deep ruffle finished with lace edging. The bolster roll cover matches and has a pretty medallion centre also; value of these sets $4.50; to be sold this sale for $1.98

RENAISSANCE AND ARABIC BED SETS.

Any number of patterns to select from, have large medallion center-pieces and deep valance. All made on heavy cable net, all have bolster roll covers to match.

$ 5.50 Bed Sets	$ 2.98
6.00 Bed Sets	4.50
7.50 Bed Sets	4.98
8.75 Bed Sets	5.98
12.50 Bed Sets	7.75
15.00 Bed Sets	9.98
16.50 Bed Sets	10.98
27.50 Bed Sets	19.50
33.75 Bed Sets	24.00
75.00 Bed Sets	39.50

NOVELTY CURTAINS.

A superb collection of white and Arabian Novelty Curtains, full 3 yards long and generously wide, that are made on an extra quality of bobbinet. They are all high grade and perfect, in handsome patterns showing many of the newest creations. These curtains were made to sell at $4.50, $5.00, $5.50 and $6.00 a pair. While this collection lasts we offer them, the pair, at $2.98

Broad St. Cedar St. | **W. V. SNYDER & CO.** NEWARK, N. J. | **Broad St. Cedar St.**

NEW FURNITURE

A new piece of Furniture—New Bed, New Mattress, New Springs, New Rug, New Matting, New Linoleum or Oilcloth, or perhaps New Shades for your windows. This will be the question for Fall. No better time than the present for selection.

Delivered at your convenience.

Special Attention Given to Mattress Renovating.

L. B. VAN CAMP

Front and Somerset Sts. **Tel. 868-J.**

Agency for Ideal Steam Laundry Co.

NEW LINES DINNER WARE
ATTRACTIVE DECORATIONS
CUT GLASS
METAL JARDINIERS

JOS. W. GAVETT.
318 W. Front St.

EDISON AMBEROL RECORDS

sing twice as long as Edison Standard Records.

Four minutes, the singing time of Amberols, is long enough to give all the song and all the chorus—not a verse or two, but all.

Come in and Hear Them.

HARRY K. LISTER, 161 North Ave.

BROKAW'S CREAMERY

No need to complain of getting poor butter or cream—go to Brokaw's and get his own make, which is always fresh and good. Our specialties are Fresh-made Butter, both salted and unsalted, Rich Milk and Cream, positively Fresh Eggs and everything in the dairy line. The only place in the city where these goods are made on the spot. Call and see our plant and witness the process.

TEL. 293-W **186 E. FRONT STREET**

TRY A PRESS WANT AD.

BELCHER AGAIN SEEKS PARDON

Slayers of Jennie Bosscheiter Also Want Their Sentences Commuted.

Among those whose petitions will come before the November term of the Court of Pardons is William H. Belcher, former Mayor of Paterson, who was convicted of embezzlement in August, 1906. His term expires in October, 1909.

Other petitioners are the four men who were convicted in connection with the murder of Jennie Bosscheiter. Walter C. McAllister, Andrew J. Campbell and William A. Death, three of the quartet, were sentenced in January, 1901. Their terms expire in February, 1921. The fourth man, George J. Kerl, had a separate trial. His term expires in February, 1912.

What Are Your Boys and Girls Reading?

They are bound to read something. They will read trash unless you give them something better that is equally interesting. Try The Youth's Companion. There is plenty of adventure in the stories, and the heroes and heroines are of the real kind, finding in the line of duty opportunity for courage and unselfishness. More than 250 such stories will be published in the 52 issues of the new volume for 1909. There will be fully as many articles, sketches and reminiscences to impart useful information in the most agreeable way, familiarizing The Companion's readers with the best that is known and thought in the world.

Full illustrated announcements of The Companion for 1909 will be sent to any address free with sample copies of the paper.

The new subscriber who at once sends $1.75 for 1909 (adding 50 cents for extra postage if he lives in Canada) will receive free all the remaining issues of 1908, besides the gift of The Companion's Calendar for 1909, entitled "In Grandmother's Garden," lithographed in thirteen colors.

The Youth's Companion, 144 Berkeley street, Boston, Mass.

Jersey Central and Two-cent Rate.

Jersey Central patrons have been watching the suit in equity brought by that railroad at Easton, Pa., against Northampton county, Pa., to restrain the authorities of that county from collecting penalties for the alleged violation of the two-cent rate law enacted by the Pennsylvania Legislature in 1907. A great mass of testimony is to be produced. The company is to contend that the two-cent law is confiscatory, and if enforced would require the company to operate its lines at a loss. The company, however, is observing the law, which provides for a penalty of $1,000 for each violation. If the rate had not been observed the fines would have aggregated many millions of dollars.

Took Oath as Sheriff in Bed.

Sheriff-elect George F. Green, a Republican, was sworn in sheriff of Hunterdon county just before noon Tuesday. Judge John L. Connel administered the oath of office. Mr. Green underwent a surgical operation Friday and the oath of office was administered in the sick room. He will not be able to leave his bed within ten days. Immediately after being sworn, Mr. Green appointed former Sheriff Jacob Dilts as deputy, who will conduct the duties of office until Sheriff Green recovers. Sheriff Green's bondsmen are Hiram E. Deats, George Webster, J. R. Hall, J. R. Johnson, A. R. Williamson, Thomas Bloomer, C. A. Henseller, W. G. Callis, J. V. Higgins and H. S. O. Vandoren.

Why Joyner Left Home.

"Are you ready to receive the obligations?" asked the Most Upright Supreme Hocus-Pocus of the Order of Hoot Owls.

"I am," said the candidate firmly.

"Then take a sip of this prussic acid, place your right hand in this pot of boiling lead, rest your left hand upon this revolving buzz-saw, close your eyes and repeat after me——"

Early next morning shreds of Joyner's clothing were found upon the bushes and trees all along the road to Pottsville, thirty miles distant, and at Scrabbletown, sixty miles away, he was reported still headed west.—Judge.

Long Respite for Lang.

Alan H. Strong, counsel for Fred Lang, the convicted murderer, announced today that he would appeal from the decision of the Supreme Court, which decided this week that Lang is sane. Lang's case has already been to the United States Court on error, and the court ruled against him. It is likely to go there again on the insanity question, if the Court of Errors decides against Lang. The prisoner is indifferent to his fate and is penniless. He was convicted of shooting his niece, and at his first trial offered no defense.

Names Election Canvassers.

Governor Fort has named as a board to canvass the election returns so far as Presidential electors and Congressman are concerned, Senators Robbins, of Burlington; Minch, of Cumberland; Hillery, of Morris; Fielder, of Hudson, and Silzer, of Middlesex. Under the law the Governor presides at the canvass, which must be made at the State house Trenton, at 2 o'clock, Tuesday, November 24, twenty-one days after election as provided by statute.

LITERARY

The Century, in the November issue, begins a group of articles appropriate to the Lincoln centenary year with Frederick Trevor Hill's "The Lincoln-Douglas Debates Fifty Years After," a new account of this famous forensic "seven days' battle." Mr. Hill has preserved the local color of this unique episode in American history, weaving his story from material, much of it unfamiliar, based on the testimony of eye-witnesses and documentary evidence. First of another unusual series of papers is "A Conversation on Music with Paderewski." It is the record, set down by Daniel Gregory Mason, of a free and intimate chat at the great musician's table, touching, among other interesting matters, upon modern French composers and their music.

The opening article in the November Scribner, "On the Old Boston Post Road," is by Stanley M. Arthurs, the artist. It recalls with humor and spirit the time before railroads and steamboats, when a journey between Boston and New York meant days in one of the great lumbering tallyhos. The scenes along the way, the changing of many horses, the road-houses that contributed so much to the social and creature comfort of the journey, the rivalry among the competing lines and the drivers, are described in the text and pictured in a series of paintings in color. In the third and last article dealing with the career of Richard Mansfield—these of course are only a very small part of the complete life, which will be shortly published in book form—Mr. Wilstach tells of the actor's great performance of "Cyrano."

In the November number of "Success Magazine" Cleveland Moffett describes "Monte Carlo," John L. Matthews writes upon "The Wasted Mississippi" and Dr. Woods Hutchinson contributes an article entitled "The Vegetabe Age, or Babies as Bulbs." Adlai E. Stevenson and John H. Atwood write in support of Bryan. Orison Swett Marden's editorial is entitled "Worry." The stories of the month are: "A Tale of the Vanishing People," by Rex Beach; "His Great Work," by W. A. Fraser; "Kearney's Test," by Emery Pottle, "A Parade of Her Own," by Zoe Hartman.

The November Everybody's is an election number. That is, three out of the seven articles in it are particularly pertinent at this time. First of all, a real national election issue—"The Independence of the Philippines"—is discussed by William Howard Taft and William Jennings Bryan, while Eleanor Franklin Egan contributes a plain statement of the work that has been done by the United States in the Islands. William Hard's series "The Woman's Invasion" has its first installment in this number.

SOME HINTS FOR WINTER GARDENERS.

This is the time to make cuttings for the winter plants.

For ordinary purposes some cuttings, such as geraniums, coleus, roses, crotons, petunias, will often root if stuck in the ground by the plant. Coleus, crotons, tradescantia, oleanders, pitcher plants and dracaenas will root in water. The best results are had by sticking them in a sand box, either directly or in tiny pots of earth plunged in a box of sand which is constantly kept wet.

Cuttings can also be grown conveniently in a six or eight-inch flower pot, with the bottom filled with gravel for drainage, and on top of it set another pot two inches smaller. The inner pot is plugged and filled with water to supply moisture to the earth that fills the larger pot, and in which the cuttings are placed.

Probably the simplest and safest method is the "saucer system." Fill saucers or shallow soup plates with sand to the depth of an inch or two enough to touch. Water the sand and set the dish in sunny window, where it is never shaded.

The secret of success with this method is to keep the sand always in the condition of mud. If once allowed to dry out the cuttings will quickly wilt.

As the slips are practically in water, a higher temperature than 65 degrees can be maintained, but the heat should not be excessive, therefore it is better not to attempt cuttings from June to September unless with tropical plants.

A Terror to His Kind.

A certain Congressman is the father of a bright lad of 10 who persists, despite the parental objection and decree, in reading literature of the "half-dime" variety.

"That's a nice way to be spending your time," said the father on one occasion. "What's your ambition, anyhow?"

"Dad," responded the youngster, with a smile, "I'd like to have people tremble like aspen leaves at the mere mention of my name."—Lippincott's.

Pays Dollar Bet in Odd Way.

Robert Gilfillan, of Belleville, who bet William Gilmore $1 that Harrigan would not be elected Sheriff of Essex county, paid the bet to Gilmore yesterday in the form of one hundred pennies glued on a board. The coins were arranged in the form of letters spelling the name of Harrigan.

S. SCHEUER & CO.

New Jersey's Leading Grocers and Butchers.

SPECIAL BARGAINS

FOR THURSDAY, FRIDAY AND SATURDAY.

Scheuer's Best XXXX Minnesota Patent Flour, 24½ lb bag - - - - - 89c
" " " " " " a barrel - - - - - $6.75

Borden's Peerless Evaporated Milk, 20 oz. cans 8c	Old Dutch Cleanser, 10c size, a tin 7c	Twenty Mule Team Borax, 1-lb package 10c	Grandma's Washing Powder, 4-lb package 12c
Bromangelm Jelly Powder three 10c packages 25c	Macaroni or Spaghetti, 10c kind, a package 7c	Hartley's Orange Marmalade, a pot 5c	Force Breakfast Cereal, a package 10c
Tournades Kitchen Bouquet 25c size, a bottle 21c	Dr. Johnson's Educator Toasterettes, 2-lb tin 46c	Beechnut Packing Co. Sliced Bacon, 18c size, a jar 14c	Queen Olives, 18c size, a bottle 15c

Crisp Jersey Celery, bunch 15c
Fresh Jersey Spinach, ½-peck 15c
Oyster Plants, bunch 8c
Brussels Sprouts, qt 12c
Yellow or White Turnips, 6-qt. basket 19c
Carrots, pony basket 19c
Limes, per dozen 10c
Red or Yellow Onions, pony basket 29c
Choice Green Peppers, doz. 12c
Spanish Pomegranz, 6 for 25c

New Vermont Syrup, a bottle 15c and 25c
New Strained Honey, a bot. 22c
Comb Honey, a box. 18c and 22c
N. O. Molasses, a gallon 58c
Porto Rico Molasses, a gallon 35c
Sugar Drip Syrup, a gallon 47c
Sweet Cider, gallon 25c
Mince Meat in bulk, lb 10c
Rock Candy, a lb 12c
Hickory Nuts, quart 15c

New Figs, 2 lbs 25c
New Fard Dates, a lb 12c
Dates, stuffed with Nut Meat, a glass 25c
Wash Figs, a glass 25c
Walnut Meat, a glass 25c
Pecan Meat, a glass 25c
Salted Almonds, a glass 25c
Assorted Nut Meats, a glass 25c
Stewing Figs, 3 lbs for 25c

National Biscuit Co. Uneeda Biscuits, a package 4c	Nic-Nac Crackers, a pound 4c	Naional Biscuit Co. Sugar Clusters, 10c kind, a package 8c	Bent's Water Crackers, 20c kind, a lb 15c
Fresh Ground Hominy, Fresh Graham Flour, 6-lb bag 20c	Yellow Meal, Rye Flour, 6-lb bag 20c	Sweet Florida Oranges, a dozen 25c and 35c	Florida Grape Fruit, 3 for 25c, 4 for 25c, 6 for 25c

Canned Vegetables

Sweet Wrinkled Peas, Harvest Gem Brand, a can 12c
Per dozen $1.30
Fancy Mellow Sweet Peas, Diploma Brand, a can 15c
Per dozen $1.65
Corn, Royal Blue, a can 10c
Per dozen $1.10
Asparagus, Swan Brand, a can 30c
Per dozen $3.25

Canned Fruits

Peaches, Wheeler Brand, for Pies, a can 12c
Peaches, Baltimore, Choice Table, a can 15c
Pears, Iron Mountain Brand, a can 15c
Pears, Sunset Brand, California, heavy syrup 20c
Egg Plums, Violet Brand, heavy syrup, a can 18c

Dried Fruits

New Seeded Raisins, 1-lb pkg 10c
New Cleaned Currants, 1-lb package 10c
New Cal. Evaporated Peaches, lb 12c
New Cal. Apricots, lb 15c
New Cal. Prunes, 3 lbs 25c
New Pitted Cherries, 1-lb pkg 22c
New Citron, lb 18c

IN OUR MEAT DEPARTMENT.

Fancy Jersey Roasting Chickens, lb 22c
Fresh Killed Jersey Fowl, lb 18c
Legs of Young Lamb, lb 16c
Lamb for Stewing, lb 7c
Taylor's Trenton Pork Roll, lb whole 16c
Philadelphia Scrapple, 3 lbs 25c

Loins Fresh Jersey Pork, lb 14c
Home-made Pork Sausage, lb 14c
Small Sugar Cured Cal. Hams, lb 9c
Sugar Cured Regular Hams, lb 14c
Fresh Chopped Hamburg Steak, lb 12c
Fresh Pork Shoulders, lb 12c

Close Saturdays at 10 P. M. Other Days at 6 P. M. Open 8:30 A. M.

L. S. Plaut & Co.

"BEE HIVE," New Jersey's Shopping Centre NEWARK.

Guaranteed Half Hose for Men

SURE-PROOF OUR OWN BRAND

Best of Its Kind

6 PAIRS 1.50 Guaranteed to give service for 6 months or other socks in exchange.

WHEN WE SAY BEST—WE MEAN IT—and say it again, with all the emphasis possible, with all our years of experience and reputation back of the assertion. BETTER AT $1.50 PER BOX OF 6 PAIRS THAN OTHERS SOLD AT $2.00 you cannot get better service at any price—new half hose in the place of any worn through for six months, and you save a fourth, also.

We have been a long time getting ready to make this announcement, contracting with the best mill in the country to make the half hose after our own specifications, of selected yarn; testing and testing until we have what we know to be the greatest value in the United States, made of the best mercerized yarn, extra stayed heels and toes, four thread soft, yet will withstand hard wear, medium weight, elastic, full size; TAN AND BLACK; sizes 9½ to 12; every pair not satisfactory, can be returned any time within six months of purchase. Guarantee tickets in every box, which must accompany returned hosiery. SOLD ONLY BY BOX OF 6 PAIR. Try a box, with the confidence that you are getting more for the money than ever before—and ONLY AT L. S. PLAUT & CO.'S

707 to 721 Broad St, NEWARK.

All Plainfield-Elizabeth Trolley Car pass our door. Wagon delivery to Plainfield and vicinity daily. No branch stores. Mail orders filled.

STRAUS'S

RELIABLE MERCHANDISE AT LOWEST PRICES

685-687 BROAD ST., 21 W. PARK ST. NEWARK, N.J.

THE SALE OF OSTRICH PLUMES

has been most successful from the moment it started Monday morning and many have been able to gratify their desires for Ostrich Plumes at a moderate outlay. Plenty of each kind still left, so the sale continues.

In Greater Newark's Best Suit and Cloak Dept.

REDUCED PRICES ON
Women's and Misses'

Tailor-Made Suits Coats and Dresses

Some Special Bargains for Saturday, cut prices will prevail. We are overstocked on several lines, hence these reduced prices at this opportune time. You would expect such **Bargain Prices** at the end of the season.

$13.75 and $14.98 **TAILORED SUITS;** reduced to **10.00**
$16.98 and $18.75 **FASHIONABLE SUITS** now marked **12.50**
$19.98 and $22.50 **TAILORED SUITS,** special price **14.98**
$25.00 to $30.00 **SUITS and DRESSES,** reduced to **18.75**

COAT SALE EXTRAORDINARY

FULL LENGTH BLACK COATS
SEMI-FITTED MIXTURE COATS
SPLENDID WARM WINTER COATS
Worth $10.00 Choice at **6.75**

The David Straus Co.

683-687 Broad Street. Newark. 21 West Park Street.
Unquestionably the Cheapest Store in Newark for Reliable Merchandise.

WALSH'S Candy

Special Sweets on Saturday

Frazzle Taffy, lb 10c
Black Walnut Snowflakes, lb 15c
Assorted Dainties, lb 19c
Chocolate Plantations, lb 29c
NOTE—These are some of the lines of Good Pure Home-Made Candies now reduced to 12c per lb
Molasses Peppermints, Cream Sticks, Cream Buttercups, Butterscotch Squares, Molasses Rock, Cinnamon Squares, Broken Candy, Assorted Taffies, Peanut Squares, Peanut Drops, Calico Mixed, Lemon Cocoanut, etc., etc. **12c**

R. Walsh & Co.

Makers of Sweets.
187 Market St., Newark, N. J.
671 Broad St.
88 Broad St., Elizabeth, N. J.
167 Newark Ave., Jersey City.
Wholesale Department now at 250 Plane St., near Market St., Newark.

BUY YOUR FURNITURE AT Powlison & Jones.

149 & 151 East Front St.

The Policy of Our Store

is to Satisfy Every Customer Who Comes Here, Whether the Purchase be Large or Small.

YOUR PRESCRIPTIONS RECEIVE OUR PERSONAL ATTENTION.

:-Schreiner's Pharmacy-:

PARK AVE. and SECOND ST. TEL. 898-J.

FREE FREE

A 25c CAKE OF
Keeler's Cold Cream Soap
will be given to every purchaser of a 50c jar of
KEELER'S SUPERIOR COLD CREAM.

(Nature's Skin Food.) A toilet necessity. Delightfully fine and dainty. Completely protects a delicate skin from the effects of your summer outing and the coming wintry winds. Call and have it demonstrated at

RANDOLPH'S PHARMACY.

Sizes 15c to $1.50.
"The cream that is different." 10 27 3mo

STATE NEWS BRIEFLY TOLD

A horse belonging to Lemuel Mattison, of Blackwood, ran away, and Mr. Mattison was thrown beneath the wagon and badly bruised.

Among the first papers to reach Sheriff Wilson, of Gloucester county, who took charge of the office yesterday, were those of a divorce suit.

Dr. John R. C. Thompson, who yesterday began his second term as surrogate of Cumberland county, will also resume the practise of medicine.

Ground was broken yesterday for the new St. Mary's Magdalen Roman Catholic church, Millville. The structure is to be of granite and will cost when completed $38,000.

In honor of his re-election for the ninth term, Congressman Loudenslager will be tendered a reception at the Camden Republican Club Saturday evening, November 21.

While tearing away the cornice on C. W. Pearson's store in Vineland painters found a sparrow's nest lined with a $1 bill which the birds had probably picked up on the street.

Earl Ivins, a member of the New Egypt High School team, had his collar-bone broken in a football game yesterday. He was endeavoring to make a goal when he was tackled and thrown on his left shoulder.

Refused permission to rent rooms for his use, there being no space for him in Atlantic City City Hall, Overseer of the Poor Barlow threatens to "shame" officialdom by establishing his office in a hay loft.

The Burlington County Freeholders have a deficiency in the road repair account because it made expenditures in anticipation of the receipt of $14,000 from the State automobile license fund, and will get but $3,000.

Caught with stolen brass guard rails, which had been wrenched from parlor cars of the Atlantic City Railroad, Joseph Collins, twenty-three years old, of Philadelphia, was held in $300 bail in the Camden police court yesterday.

By the action of the Court of Chancery of this State yesterday in confirming the sale of the Trenton True American by the heirs of the late Abram Naar that paper is now the property of Henry E. Alexander, of Edgewater Park.

Complaint was made to the Camden police yesterday that a sneak thief has been stealing money from coats of teachers in several public schools. A colored man noticed in several of the schools with an excuse that he is looking for the janitor is suspected.

Fred Metcalf, seventeen years old, son of Harry Metcalf, of Beverly, while igniting some gunpowder last evening was so terribly burned about the face that it is feared he will lose the sight of both eyes. The youth was taken to Cooper Hospital, Camden.

Invitations have been issued by Mrs. James Clement Oliver, of 140 Avenue C, Bayonne, for the marriage of her daughter, Miss Florence J. Oliver, and Barton J. Sweatt, of Boone, Iowa. The ceremony will take place on November 14, at 8 o'clock in the evening.

In a communication to the Camden County Board of Freeholders yesterday the last grand jury recommended some kind of entertainment for asylum inmates. It was stated that talking machines are now being used at the Blackwood institution with good effect. The matter will be considered.

ART AND MECHANICS.

He sketched a might racing car,
And clouds of dust that showed its speed.
Its bonnet savored of the Star,
It had the Scorchers dash oil feed;
The body was the Rusher brand,
And this was printed down below;
"Swishetti, as he passed the stand,
In P. J. Fisher's Navajo."

He pictured next another race
Between two motors on the road.
It was a most terrific pace,
As blinding dust clouds plainly showed;
The winning auto was a Flash,
Its gear control was strangely set
In low speed for that mad, wild dash,
What speed at high one ought to get!

His genius plays him queerish pranks
It seems that he has drawn a host
Of cars without their starting cranks
Or segment on the steering post;
But that is as it ought to be;
These things were ever wide apart.
Pray may we never, never see
Mechanics hobnob with True Art.
—Charles R. Barnes.

A Button Hint.

The following is an excellent way of sewing buttons on children's coats, etc., says Home Chat. Make a good sized knot in your thread, which should be fairly coarse, then place a small pearl button in the inside of the coat. Put the needle first through the material, starting from the right side of the garment, then through the small button, then back again through the material and right through the big button. Continue to stitch through and through until the button feels quite firm, then give the thread a twist or two round the base of the top button and finish off securely. There will then be no fear of the buttons coming off or tearing away the cloth.

The splendid facilities of our modern equipment are extended to any one considering a change in their banking arrangements.
To those having no bank account in town, we commend our institution for consideration.
3% interest is paid on accounts subject to check, and 4% on accounts in our Special Department.

THE PLAINFIELD TRUST COMPANY

Assets $2,250,000

NO "JUST AS GOOD" HERE
BUT THE BEST AT A RIGHT PRICE

KNOX HATS ONYX HOSE E. & W. LINEN
BATES-STREET SHIRTS DENT'S GLOVES

EXCLUSIVE AGENCY FOR DR. JAEGER'S WOOLEN GARMENTS

THE MEN'S SHOP 174 E. FRONT ST.
THE HOME OF GOOD NECKWEAR

ROTH & CO'S
Rousing Special
FOR SATURDAY, NOV. 14, '08

Loins of Pork, per lb - 14c
Fresh Hams, per lb - - 14c
Fresh Calias, per lb - 10c
Fresh Shoulders, per lb - 10c

Smoked Calais, per lb - - 9c
Stewing Chickens, per lb - 14c
Schickhaus Sausage, per lb - 14c

SPECIAL
Taylor Pork Roll, per lb - 14c

Roasting Chickens, Ducks, Broilers, Jersey Veal, Spring Lamb, Smoked Tongues, Boiled Hams.

ROTH & CO. 132 E. Front St. Tel.208 and 802. Plainfield, N. J. 38 Markets in the State
New Jersey's Leading Butchers.

EDISON Phonographs
Your Choice of Seven Models,
$12.50 to $60.
VICTOR TALKING MACHINES
$10 to $300.

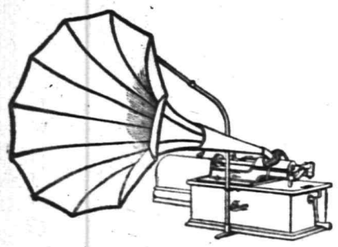

Nothing makes home so inviting as these great entertainers. Easy payments can be arranged if desired.

Harry K. Lister, 161 North Ave. OPP. DEPOT.

20 H. P. 4 Cylinder, with Magneto $875, Roadster $825
F. O. B. Plainfield

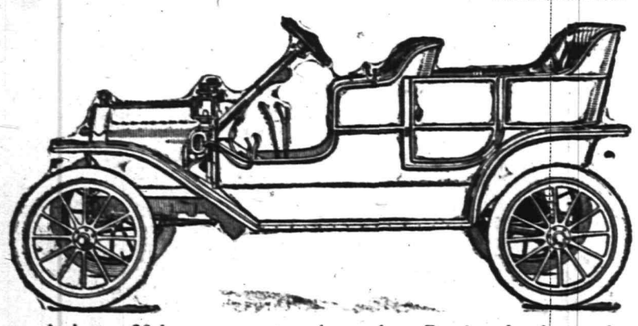

A better 20 h. p. car cannot be made. By far the best value ever offered in an automobile. Orders for early spring deliveries now being booked. Send for catalog.

Ford Sales Co., 413 Park Av. 'Phone 991-J

OFFICIAL CANVASS OF SOMERSET COUNTY VOTE

The Somerset County Board of Elections met on Monday and canvassed the vote of the election. The official count shows that the Republican electoral ticket carried the county by a plurality of 1,774. This is an average vote, as there was a slight variation in the vote received by the different electors.

Congressman Ira W. Wood received a plurality of 1,490 over William V. Steele in the county.

County Clerk A. G. Anderson received the highest vote, with the exception of the president. He had 5,038, only six behind the head of the ticket. His plurality over G. W. Anderson was 1,704.

Senator Frelinghuysen's plurality was 677 over Colonel Dungan, and Mr. Smalley received 1,475 over Mr. Garretson.

The Socialist ticket received 24 votes; Prohibition, 94; Socialist Labor, 11, and Independent, 42.

BUSINESS BOOMING IN UNION COUNTY

Business is on the boom in all Union county towns. Every mechanic in this section at present has all the work he can handle. The factories are increasing their force of help and several are working overtime.

New machinery is being installed in the powerhouse of the Public Service Corporation at Elizabeth, which will almost double the capacity of the plant when completed.

At Kenilworth the American Circular Loom Company is running nights until 10 o'clock and the force is working all day Sunday. Since Election Day the firm has received an order for several million feet of conduits. The new fireproof plant of the company is completed.

The American Veneer Company at Kenilworth is also running until 10 o'clock each night and on Sunday in its efforts to fill orders for material for building and automobiles.

The Charles E. Wright Company at Kenilworth is also busy and the men are working on full time.

At Garwood the Hall Signal Company plant is again the scene of much activity, many new orders being received daily resides several large railroad contracts.

The Aeolian Company expects to put on more hands and run its force on full time within two weeks. The other shops in Garwood are also busy.

CHIEF KIELY HIGH MAN IN HEAD PIN TOURNEY

High score in the head pin tourney at Campbell's alleys was boosted a few notches higher last night, when Chief Kiely put up a total of 112. The chief sent the ball straight and true to the mark and was not recorded with a miss.

Frank Blatz, too, was in good shape and handed in a score of 108 putting him in second place.

The tourney will come to an end tonight when the Armright Bowling Club including Ed. Britton, Charles Meyer, Patrick Reville, Percy Gaddis and "Johnny" Campbell, will try for the prizes offered.

Last night's scores follow:

Kiely	112
Blatz	108
Kenney	80
Laing	67
Van Emburg	65
Donovan	42

WESTFIELD WOODMEN DEFEATED BY RAHWAY

Teams from the Rahway and Westfield camps of Woodmen engaged in a bowling match last night at Campbell's alleys and the former landed two of the three contests.

The scores, with the exception of Miller's 201, were low, but the victors rolled consistently, if nothing else. The scores:

Westfield.			
Miller	181	166	201
Snyder	98	100	118
Edwards	102	132	153
Ortleb	149	155	145
Koons	180	145	155
	710	698	772
Rahway.			
Kelly	186	122	164
Steimmeier	132	179	129
David	175	143	150
Lohmiller	157	174	160
Way	145	134	188
	795	752	791

Girls' Basketball Contest.

The girls' basketball team of the North Plainfield High School will meet the Plainfield High School players in the gymnasium of the latter school tonight. The borough players are much better prepared for the contest than when the two teams last met, having had the advantage of better training facilities, besides, the personnel of the squad is exactly the same as last year, while the Plainfield club has several changes.

Cocked Hat Race Begins.

The members of the Park Club opened their cocked hat tournament last night with twenty-six players participating. The contests will be held on Thursday nights during the winter.

An Awning Fire.

Tinners repairing the roof of the building at Front street and Central avenue at 2:40 this afternoon set fire to the awning in front of the Demolli store. An alarm was turned in from box 42 but the blaze was out when the fire apparatus arrived. The awning was totally destroyed.

Purchased Smalley Homestead.

David C. Smalley and his brother, Councilman-elect William L. Smalley, have purchased the Smalley homestead on Craig place of their father, William L. Smalley, Sr., and the property will be remodelled into a two-story dwelling.

FULL MASONIC SERVICE FOR WILLIAM V. MUNDY.

Attended by many of his lodge brethren and other friends, the funeral of William V. Mundy was held yesterday afternoon at his late home on Duer street. The service was conducted by Rev. Dr. A. C. McCrea, pastor of the First M. E. church, and included a brief Masonic ritual. Two selections, "Rock of Ages" and "Jesus, Lover of My Soul," were sung by Elmer E. Runyon.

The attendants included fifty members of Jerusalem Lodge, No. 26, F. and A. M., who acted as an escort from the house to Evergreen cemetery. At the grave, the full Masonic burial service was conducted by Worshipful Master Samuel Fish, who delivered the oration, while Dr. McCrea acted as chaplain and read the prayers. There were many beautiful floral tributes.

The pall bearers were Henry Liefke, George Watts and James F. Buckle, representing the Masons, and Harry Werner, Amos Andrews and Charles W. Tallman, from Unity Lodge, No. 102, K. of P.

Injured Plainfielders Improving.

The Plainfielders who were injured in the trolley collision near Finderne, Wednesday morning were all reported today as inproving. There was a rumor in circulation yesterday and today that John R. McDonald, of West Front street, one of the injured had died, but this is not so. He was brought home yesterday afternoon from the Somerville Hospital and at his home today it was said that he is much better.

Local Firm Gets Big Contract.

F. F. Proctor, Jr., and Harry Sanderson, managers of the former Music Hall, have awarded the contract for furnishing the playhouse to Shirley & Johnston, the Babcock building firm. They will put in all the carpets, portieres, furniture, rugs and other fittings in both the theatre proper and the women's retiring room. The contract is one of the largest of the kind given out in the city in a long time.

Missionary Institute in Session.

The North Jersey Missionary Institute is in session in Vincent chapel of the First M. E. church, this afternoon, when a series of conferences will be held relative to Mission Bible study. Tonight a maving picture entertainment will be held at the chapel and the public is invited.

—Neuman Brothers are always ready for the Saturday trade with a nice assortment of strictly fresh vegetables. They will have lots of specials tomorrow; don't fail to see the assortment.

Hurt in Bike Collision.

In a collision with another cyclist on West Front street, yesterday afternoon, B. R. Force was thrown heavily to the pavement and beside sustaining severe bruises received a bad gash below one eye. He was first treated at Rowley's drug store and afterward was attended by a physician.

Birthday Celebration.

A number of the friends of Mrs. A. Bacon, of Johnston's drive, surprised her at her home last night, to celebrate her birthday. The affair was arranged by her son, Irving Greder. Games, dancing and music were the entertainment, followed by refreshments.

FREEHOLD AND PLAINFIELD N.J. Levy Bros' TWO STORES

Ladies' Muslin Drawers
With 5-in. Hemstitched Ruffle
10 cents a pair
Saturday Morning 10 o'Clock

Tomorrow Great Day of Our
MILL and FACTORY SALE

The great success that has marked the course of this sale is the best evidence that the people appreciate these extra efforts and with this fact in view we intend to outdo all our past records and make TOMORROW THE GREAT DAY OF THIS SALE—which continues but a week more.

¾ length Mousquetaire Kid Gloves; always $1.98; tomorrow, a pair $1.19
Ladies' 50c Cashmere Gloves, pair ..... .29
18-in. Hemstitched Linen Doilies, with drawn work center ..... .10
8-4 Hemstitched Damask Table Covers ..... .98
R. & G. $1.00 and $1.25 Corsets for ..... .69
Ladies' $2.00 Umbrellas for ..... .98
10c Outing Flannel, yard 6¾
Good Blankets for ..... .29
$2.50 Wool Finish Blankets, pair $1.49
Children's Drawer Leggings for ..... .29
Children's Muslin Drawers pair 9
Ladies' 15c Stockings, pair 9
75c all-wool Serge, 45 inches wide, yard ..... .49
Domet Baby Flannel, yard 4¾

Ladies' White Skirts, with 18-in. lawn ruffle, 3 rows of wide lace and 9 tucks; usually sold at $1.50 to $1.68; tomorrow ..... .89
Black Heatherbloom finish Petticoats, with embroidered flounce ..... .98
50c Mercerized Table Damask for ..... .39
35c Table Damask for ..... .25
Hemmed Napkins at 4½
Hemmed Sheets at ..... .39
$12.00 Fur Sets, with rug muff, set $8.98
$7.98 Opossum Fur Sets, set $5.00
White Hemstitched Handkerchiefs at 1
25c Ribbed Corset Covers for ..... .19
$1.50 Coat Sweaters for ..... .98
15c Huck Towels (soiled) for 8
All-wool Dress Goods, yard ..... .19
Wool finish Serges, stripes and plaids, yard 9¾

STORAGE VAULTS
For Large Trunks, Boxes, Valuable Packages, Etc., Etc.

SAFE DEPOSIT BOXES
OF ALL SIZES

ABSOLUTE SECURITY PROVIDED

CITY NATIONAL BANK

We Clothe the whole Family

Cash Isn't Necessary

It is not always convenient to pay out $25 or $30 in one lump for a new suit or overcoat. That's why we say "Cash Isn't Necessary." Our superior Credit Service takes its place.

Come in and get acquainted with our plan. You have everything to gain and you will soon learn how anxious we are to serve the people in a most convenient way by giving exceptional values and a Liberal Credit.

Every garment is strictly in line with the season's predominent fashion. Quiet, refined and tasteful clothes that neither you nor your friends will tire of.

CASH THE CREDIT
PLAINFIELD CREDIT OUTFITTING CO.
COR SOMERSET ST ONE FLIGHT UP
103 FRONT ST PLAINFIELD N.J

1909 E.--M.--F. "30"

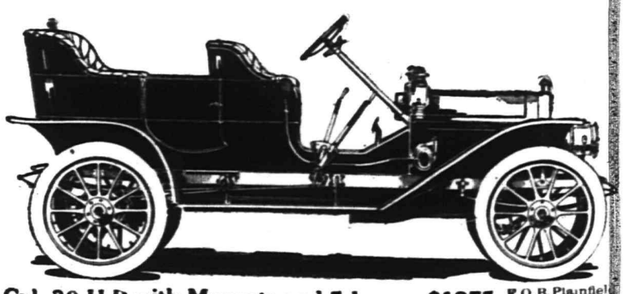

4 Cyl. 30 H.P. with Magneto and 5 Lamps $1275 F.O.B. Plainfield

No matter what price you pay you cannot get a better 30 h.p. 4cylinder car. Our entire allotment for 1909 will undoubtedly be sold before spring. Send for catalog.

A. C. Thompson Auto Co. 413 Park Av. Tel. 991-J.

PICTURES BY A. WEIL

The BRASS BOWL

By LOUIS JOSEPH VANCE

(Copyright 1907, The Bobbs-Merrill Co.)

"Ah, but—"

"Will you accept my aid?"

"On conditions, only," she stipulated. "Halvers?"

He shook his head.

"Half shares, or not at all!" She was firm.

"A partnership?"

This educed a moue of doubt, with: "I'm not worthy the honor."

"But," he promised rashly, "I can save you—oh, heaps of trouble in other—ah—lays."

She shrugged helplessly. "If I must—then I do accept. We are partners, Dan Anisty and I!"

He nodded mute satisfaction, brushed the tools out of his way, and bent an attentive ear to the combination.

The girl swept across the room, and there followed a click simultaneous with the total extinction of light.

Startled, "Why—?" he demanded.

"The risk," she replied. "We have been frightfully careless and thoughtless."

Helplessly Maitland twirled the combination dial; without the light he was wholly at a loss. But a breath later skirts rustled near him; the slide of the bull's-eye was jerked back, and a circle of illumination thrown upon the lock. He bent his head again, pretending to listen to the fall of the tumblers as the dial was turned, but in point of fact covertly watching the letters and figures upon it.

The room grew very silent, save for the faintly regular respiration of the girl who bent near his shoulder. Her breath was fragrant upon his cheek. The consciousness of her propinquity almost stifled him. . . . One fears that Maitland prolonged the counterfeit study of the combination unnecessarily.

Notwithstanding this, she seemed amazed by the ease with which he solved it. "Wonderful!" she applauded, whispering, as the heavy door swung outward without a jar.

"Hush!" he cautioned her.

In his veins that night madness was running riot, swaying him at its will. With never a doubt, never a thought of hesitancy, he forged ahead, willfully blind to consequences. On the face of it he was playing a fool's part; he knew it; the truth is simply that he could not have done other than as he did. Consciously he believed himself to be merely testing the girl; subconsciously he was plastic in the grip of an emotion stronger than he—moist clay upon the potter's whirling wheel.

The interior of the safe was revealed in a shape little different from that of the ordinary household strongbox. There were several account books, ledgers and the like, together with some packages of docketed bills, in the pigeon holes. The cash box, itself a safe within a safe, showed a blank face broken by a small combination dial. Behind this, in a secreted compartment, the Maitland heirlooms languished, half forgotten of their heedless owner.

The cash box combination offered less difficulty than had the outer dial. Maitland had it open in a twinkling. Then, brazenly lifting out the inner framework bodily, he thrust a fumbling hand into the aperture thus disclosed and pressed the spring, releasing the panel at the back. It disappeared as though by witchcraft, and the splash of light from the bull's-eye discovered a canvas bag squatting humbly in the secret compartment; a fat little canvas bag, considerably soiled from much handling, such as is used by banks for coin, a sturdy, matter-of-fact, every-day sort of canvas bag, with nothing about it of hauteur, no air of self-importance or ostentation, to betray the fact that it was the receptacle of a small fortune.

At Maitland's ear, incredulous: "How did you guess?" she breathed.

He took thought and breath, both briefly, and prevaricated shamelessly; "Bribed the head clerk of the safe manufacturer who built this."

Rising, he passed over to the center table, the girl following. "Steady with the light," he whispered; and loosed the string around the mouth of the bag, pouring its contents, a glistening, priceless, flaming, iridiscent treasure horde, upon the table.

"Oh!" said a small voice at his side. And again and again: "Oh, Oh! Oh!"

Maitland himself was moved by the wonder of it. The jewels seemed to fill the room with a flashing, amazing, coruscant glamour, rainbow-like. His breath came hot and fast as he gazed upon the trove; a queen's ransom, a fortune incalculable even to its owner. As for the girl, he thought that the wonder of it must have struck her dumb. Not a sound came from the spot where she stood.

Then, abruptly, the sun went out; at least, such was the effect; the light of the hand lamp vanished utterly, leaving a partly-colored blur swimming against the impenetrable blackness, before his eyes.

His lips opened; but a small hand fell firmly upon his own, and a tiny, tremulous whisper shrilled in his ear.

maze or perplexity, he got to his feet. Already his hearing, quickened by the emergency, had apprised Jim of the situation's imminent hazards. It needed not the girl's hurried whisper, "The servants!" to warn him of their danger. From the rear wing of the mansion the sounds of hurrying feet

For an Instant They Were Swaying Back and Forth.

were distinctly audible, as, presently, were the heavy, excited voices of men and the more shrill and frightened cries of women.

Heedless of her displeasure, Maitland seized the girl by the arm and urged her over to the open window. "Don't hang back!" he told her nervously. "You must get out of this before they see you. Do as I tell you, please, and we'll save ourselves yet! If we both make a run for it, we're lost. Don't you understand?"

"No. Why?" she demanded, reluctant, spirited, obstinate—and lovely in his eyes.

"If he were anybody else," Maitland indicated, with a jerk of his head toward the burglar. "But didn't you see? He must be Maitland—and he's my double. I'll stay, brazen it out, then, as soon as possible, make my escape and join you by the gate. Your motor's there—wait! Be ready for me"

But she had grasped his intention and was suddenly become pliant to his will. "You're wonderful!" she told him with a little low laugh; and was gone, silently as a spirit.

The curtains fell behind her in long, straight folds; Maitland stilled their swaying with a touch, and stepped back into the room. For a moment he caught the eye of the [illegible]

whole significance of the scene. When he spoke, it was as if dazed.

"By God!" he cried—or, rather, the syllables seemed to jump from his lips like bullets from a gun.

The words shattered the tableau. On their echo Maitland sprang and fastened his fingers around the other's throat. Carried off his feet by the sheer ferocity of the assault, Anisty gave ground a little. For an instant they were swaying back and forth, with advantage to neither. Then the burglar's collar slipped and somehow tore from its stud, giving Maitland's hands freer play. His grasp tightened about the man's gullet; he shook him mercilessly. Anisty staggered, gasped, reeled, struck Maitland once or twice upon the chest—feeble, weightless elbow jabs that went for nothing, then concentrated his energies in a vain attempt to wrench the hands from his throat. Reeling, tearing at Maitland's wrists, face empurpling, eyes staring in agony, he stumbled. Mercilessly Maitland forced him to his knees and bullied him across the floor toward the nearest lounge—with premeditated design; finally succeeding in throwing him flat; and knelt upon his chest, retaining his grip but refraining from throttling him.

As it was, all strength and thought of resistance had been choked out of Anisty. He lay at length, gasping painfully.

Maitland glanced over his shoulders and saw the girl moving forward, apparently making for the switch.

"No!" he cried, peremptorily. "Don't turn off the light—please!"

"But—" she doubted.

"Let me have those curtain cords, if you please," he requested, shortly.

She followed his gaze to the windows, interpreted his wishes, and was very quick to carry them out. In a trice she was offering him half a dozen of the heavy, twisted silk cords that had been used to loop back the curtains.

Soft yet strong, they were excellently well adapted to Maitland's needs. Unceremoniously he swung his captive over on his side, bringing his neck and ankles in juxtaposition to the legs of that substantial piece of furniture, the lounge.

His hands, the first to be secured, and tightly, behind his back, Anisty lay helpless, glaring vindictively the while gradually he recovered consciousness and strength. Maitland cared little for his evil glances; he was busy. The burglar's ankles were next bound together and to the lounge leg; and, an instant later, a brace of half-hitches about the man's neck and the nearest support entirely eliminated him as a possible factor in subsequent events.

"Those loops around your throat," Maitland warned him curtly, "are loose enough now, but if you struggle they'll tighten and strangle you. Understand?"

Anisty nodded, making an incoherent sound with his swollen tongue. At which Maitland frowned, smitten thoughtful with a new consideration.

"You mustn't talk, you know," he mused half aloud; and, whipping forth a handkerchief, gagged Mr. Anisty.

After which, breathing hard and in a

"Husn—an, husn!"

"What—?"

"Steady . . . some one coming. . . . the jewels."

He heard the dull musical clash of them as her hands swept them back into the bag, and a cold, sickening fear rendered him almost faint with the sense of trust misplaced, illusion resolved into brutal realities. His fingers closed convulsively about her wrists; but she held passive.

"Ah, but I might have expected that!" came her reproachful whisper. "Take them, then, my—my partner that was." Her tone cut like a knife, and the touch of the canvas bag, as she forced it into his hands, was hateful to him.

"Forgive me—" he began.

"But listen!"

For a space he obeyed, the silence at first seeming tremendous; then, faint but distinct, he heard the tinkle and slide of the brazen rings supporting the smoking room portiere.

His hand sought the girl's; she had not moved, and the cool, firm pressure of her fingers steadied him. He thought quickly.

"Quick!" he told her in the least of whispers. "Leave by the window you opened and wait for me by the motor car."

"No!"

There was no time to remonstrate with her. Already he had slipped away, shaping a course for the entrance to the passage. But the dominant thought in his mind was that at all costs the girl must be spared the exposure. She was to be saved, whatever the hazard. Afterwards—

The tapestry rustled, but he was yet too far distant to spring. He crept on with the crouching, vicious attitude, mental and physical, of a panther stalking its prey.

Like a thunderclap from a clear sky the glare of the light broke out from the ceiling. Maitland paused, transfixed, on tiptoe, eyes incredulous, brain striving to grapple with the astounding discovery that had come to him.

The third factor stood in the doorway, slender and tall, in evening dress—as was Maitland—a light, full overcoat hanging open from his shoulders; one hand holding back the curtain, the other arrested on the light switch. His lips dropped open and his eyes, too, were protruding with amazement. Feature for feature he was the counterpart of the man before him; in a word, here was the real Anisty.

The wonder of it all saved the day for Maitland; Anisty's astonishment was sincere and the more complete in that, unlike Maitland, he had been unprepared to find any one in the library.

For a mere second his gaze left Maitland and traveled on to the [illegible] then to the rifled safe—taking in

floor; it was upturned to his sardonically intelligent. But the lord of the manor had little time to debate consequences.

Abruptly the door was flung wide and a short stout man, clutching up his trousers with a frantic hand, burst into the library, brandishing overhead a rampant revolver.

"'Ands hup!" he cried, leveling at Maitland. And then, with a fallen countenance: "G-r-r-reat 'eavins, sir! You, Mister Maitland, sir!"

"Ah, Higgins," his employer greeted the butler blandly.

Higgins pulled up, thunderstruck, panting and perspiring with agitation. His fat cheeks quivered like the wattles of a gobbler, and his eyes bulged as, by degrees, he became alive to the situation.

Maitland began to explain, forestalling the embarrassments of cross-examination.

"By the merest accident, Higgins, I was passing in my car with a party of friends. Just for a joke I thought I'd steal up to the house and see how you were behaving yourselves. By chance—again—I happened to see this light through the library windows." And Maitland, putting an incautious hand upon the bull's-eye on the desk, withdrew it instantly, with an exclamation of annoyance and four scorched fingers.

"He's been at the safe," he added quickly, diverting attention from himself. "I was just in time."

"My wor-r-rd!" said Higgins, with emotion. Then quickly: "Did 'e get anythin', do you think, sir?"

Maitland shook his head, scowling over the butler's burly shoulders at the rapidly augmenting concourse of servants in the hallway—lackeys, grooms, maids, cooks, and what-not; a background of pale, scared faces to the tableau in the library. "This won't do," considered Maitland. "Get back, all of you!" he ordered, sternly, indicating the group with a dominant and inflexible forefinger. "Those who are wanted will be sent for. Now go! Higgins, you may stay."

"Yes, sir. Yes, sir. But wot an 'orrid 'appenin', sir, if you'll permit me—"

"I won't. Be quiet and listen. This man is Anisty—Handsome Dan Anisty, the notorious jewel thief, wanted badly by the police of a dozen cities. You understand? . . . I'm going now to motor to the village and get the constables; I may," he invented, desperately, "be delayed—may have to get a detective from Brooklyn. If this scoundrel stirs, don't touch him. Let him alone—he can't escape if you do. Above all things, don't you dare to remove that gag!"

"Most cert'inly, sir. I shall bear in mind wot you says—"

"You'd best," grimly. "Now I'm off. No; I don't want any attendance—I know my way. And—don't—touch—that man—till I return."

"Very good, sir."

Maitland stepped over to the safe, glanced within, cursorily, replaced a bundle of papers which he did not recall disturbing, closed the door and twirled the combination.

"Nothing gone," he announced. An inarticulate gurgle from the prostrate man drew a black scowl from Maitland. Recovering, "Good morning," he said politely to the butler, and striding out of the house by the front door, was careful to slam that behind him, ere darting into the shadows.

The moon was down, the sky a cold, opaque gray, overcast with a light drift of cloud. The park seemed very dark, very dreary; a searching breeze was sweeping inland from the sound, soughing sadly in the tree tops; a chill humidity permeated the air, precursor of rain. The young man shivered, both with chill and reaction from the tension of the emergency just past.

He was aware of an instantaneous loss of heart, a subsidence of the elation which had upheld him throughout the adventure; and to escape this, to forget or overcome it, took immediately to his heels, scampering madly for the road, oppressed with fear lest he should find the girl gone—with the jewels.

That she should prove untrue, faithless, lacking even that honor which proverbially obtains in the society of criminals—a consideration of such a possibility was intolerable, as much so as the suspense of ignorance. He could not, would not, believe her capable of ingratitude so rank; and fought fiercely, unreasoningly, against the conviction that she would have followed her thievish instincts and made off with the booty. . . . A judgment meet and right upon him for his madness!

Heart in mouth, he reached the gates, passing through without discovering her, and was struck dumb and witless with relief when she stepped quietly from the shadows of a low branching tree, offering him a guiding hand.

"Come," she said, quietly. "This way."

Without being exactly conscious of what he was about he caught the hand in both his own. "Then," he exulted almost passionately—"then you didn't—"

His voice choked in his throat. Her face, momentarily upturned to his, gleamed pale and weary in the dreary light; the face of a tired child, troubled, saddened; yet with eyes inexpressibly sweet. She turned away, tugging at her hand.

"You doubted me, after all!" she commented, a trifle bitterly.

"I—no! You misunderstand me. Believe me, I—"

"Ah, don't protest. What does it make or mar, whether or no' you [illegible]

(To Be Continued.)

New Jersey Central

In Effect October 4, 1908.

For New York—2.17, 3.37, 5.26, 6.02, 6.29, 6.57, 7.25, 7.28, 7.45, 7.47, 7.55, 8.00, 8.11, 8.30, 8.36, 8.44, 9.29, 9.59, 10.28, 10.55, a. m., 12.00, 12.19, 12.42, 1.09, 1.27, 2.27, 2.44, 3.09, 3.42, 4.12, 4.45, 5.53, 6.29, 6.45, 7.09, 7.37, 8.27, 9.27, 9.31, 10.17, 11.28 p. m. Sunday—2.17, 3.37, 5.25, 7.23, 7.53, 8.52, 9.34, 9.45, 10.32 a. m., 12.40, 1.09, 1.45, 2.10, 2.41, 3.09, 3.24, 4.29, 5.41, 6.35, 6.48, 8.13, 8.27, 8.35, 9.42, 10.28, 10.41 p. m.

For Newark—5.26, 6.29, 6.57, 7.05, 7.25, 7.28, 7.47, 8.11, 8.36, 8.44, 9.29, 9.59, 10.55 a. m.; 12.00, 12.42, 1.09, 1.27, 2.27, 2.44, 3.09, 3.42, 4.12, 4.45, 5.53, 6.29, 7.37, 8.27, 9.31 p. m. Sunday—7.23, 8.52, 9.34, 10.32, a. m.; 12.40, 1.45, 2.41, 3.24, 4.29, 5.41, 6.48, 8.13, 8.35, 9.42, 10.28, 10.41 p. m.

For Bethlehem, Allentown and Mauch Chunk—5.18, 9.55, a. m., 2.00, 5.23, p. m. Sundays—5.46 a. m., 2.03, 7.05 p. m.

For Wilkesbarre and Scranton—5.18, 9.55 a. m., 2.00, 5.47 p. m. Sundays—6.45 a. m., 5.47 p. m.

For Long Branch and Asbury Park, etc.—3.37, 8.11, 10.55 a. m., (12.42 Saturdays only), 3.42, 4.45, 5.53, 8.27, 11.28 p. m. Sundays—8.52 a. m., 3.24, 8.13 p. m.

For Lakewood and Atlantic City—3.37, 9.29 a. m., (12.42, Saturdays only), 1.27, 2.44, (3.42 (8.27 Saturdays only) Lakewood only) p. m. Sundays—(7.58 Lakewood only), 9.45 a. m., 1.45 p. m.

For Philadelphia—7.13, 7.29, 8.45, 9.13, 10.43 a. m., 12.13, 12.42, 1.29, 2.14, 2.46, 5.14, 6.44, 8.50, 9.46 p. m., 1.15 night. Sunday—8.45, 9.53, 10.29, 10.43, 11.42 a. m., 12.42, 1.44, 2.45, 3.42, 4.55, 5.39, 6.44, 8.50, 9.46 p. m., 11.25, 1.15 night.

For Baltimore and Washington—8.45, 10.43 a. m., 12.42, 2.45, 6.44 p. m. Sundays—8.45, 10.43 a. m., 12.42, 2.45, 6.44 p. m.

*Change cars at Bound Brook

W. G. BESLER, Vice Pres. & Gen. Mgr. W. C. HOPE. Gen. Pass. Agt.

Arrival and Departure of Mails

PLAINFIELD POSTOFFICE.
Office opens 7 a. m., closes 7 p. m.
On Saturdays close half hour later.

NEW YORK MAIL.
Arrive—7:00, 8:40, 11:30 a. m., 2:30, 5:05, 5:30, 9 p. m., 12 midnight.
Close—7:30, 9:30 a. m., 1:00, 2:30, 5:00, 7:45 p. m.

SOMERVILLE AND BASTON.
Arrive—9:40 a. m., 1:30, 3:15 and 7 p. m.
Close—7:30 a. m., 1:45 and 4:30 p. m.

PHILADELPHIA—Direct.
Arrive—7:30, 8:40 and 11:30 a. m., 2:30, 7:00 p. m.
Close—7:15, 7:30, 9:30 a. m., 12:35, 2:30, 6:00, 7:15 p. m.

THROUGH FAST MAIL FOR EAST
Close—1:00 and 7:15 p. m.

THROUGH FAST MAIL FOR WEST AND SOUTH.
Close—12:35, 6:00, 7:15 p. m.

PENNSYLVANIA, West of Easton.
Close—12:35 p. m.

ELIZABETH—Direct.
Arrive—8:40 a. m., 2:30, 5:30 p. m.
Close—7:30 a. m., 2:30, 6:00 p. m.

NEWARK—Direct.
Arrive—8:40 a. m., 2:30, 5:30 p. m., 12 midnight.
Close—7:15, 7:30 a. m., 1:00, 2:30 and 6:00

WATCHUNG, WARRENVILLE.
Arrive—12:30 p. m.
Close—9:00 a. m.

WATCHUNG.
Close—5:30 p. m.
Arrive—6:45 p. m.

SUNDAY MAILS.
Office open from 9:30 to 10:30 a. m.
Mail closes at 6:15 p. m.

E. H. BIRD, P. M.

Advertisements
—FOR—
New York Herald,
World, Times, Sun, Journal,
Telegram, American,
Brooklyn Eagle
—and—
Newark Evening News
Received at
The Daily Press
AT REGULAR OFFICE RATES

WASHINGTON ROCK SPRING WATER
Bottlers of high-class soft drinks, Ginger Ale, Soda Water and Pure Spring Water, and Siphon Goods. Private families' and parties' patronage is solicited.
Henry Pedeflous,
TELEPHONE 670-R
Hotel Pedeflous, Plainfield

JOS. F. BURKE
Successor to Mrs. John Brown
General Contractor and Grader
Cesspools and Vaults Cleaned
Satisfaction Guaranteed.
Positively the only odorless Excavator in the City.
Estimates cheerfully given.
Leave orders at J. T. Vail's, North avenue., Phone 204
Postoffice Box 718.
For prices, address
FRANK BURKE, Manager.

TITUS H. LAURY
MASON AND BUILDER.
Office, 323 East Front Street.
Tile Setting, Mantel and Front Work.
Telephone 464-L.

JOHN WINZENREID,
Furniture and Freight Express.
Moving Vans and Storage.
312 Lee Place. 'Phone 640-R.

HOAGLAND'S
Express—BAGGAGE and FURNITURE MOVING.
Office 205 Park Ave.
Tel. 823-W Home Tel. 648-L.

NOTICE.
If you are dissatisfied with your paper service call on or call up.
THE HUSTLER.
William H. Olmstead, 331 Watchung Avenue, near Fourth St.
668-J Either Phone 668-J

"THE OLD RELIABLE HOME FURNISHERS"
EST. 1860 INC. 1907
COWPERTHWAIT & VAN HORN CO.
73 MARKET STREET. NEAR PLANE ST. NEWARK, N.J.
Note Name and No. "73" Before Entering Store
Storage? Use our Warehouse. Low rates.

Out of Work?
Sick?
Salary Reduced?
Never mind--if you owe US a balance on things you've bought here, just drop us a line, or call and tell us. We'll fix it so you needn't worry---we're the same generous, liberal store your parents and your grandparents before you have known since 1860.
And what we're doing now for old customers, we'll do for NEW ones whenever the emergency arises!

New Building Sale!
CARPETS AND RUGS!
All New Goods.
Mottled Axminsters, were $1.25 79c
Tap. Brussels, were 75c., yard 48c
Ex. Super Cotton Chain Ingrains, were 85c., yard 64c
(Made, Laid, Lined Free.)
$16. Tap. Rugs (9 x 10. 6) . . 9.48

HOMES FURNISHED LOWEST PRICES EASY CREDIT!

MATHUSHEK & SON PIANOS
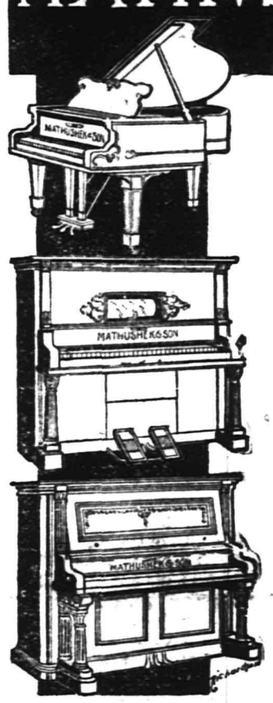
THE EUTERPE PLAYER-PIANO.
THE PIANO YOU CAN PLAY.
The Euterpe Player-Piano is a delightful combination of the best in Piano and Player construction. It is ideal in every detail and is particularly simple and easy to operate.
With this beautiful Player-Piano in your home you can play and hear anything that thought or wish may suggest, for with the aid of the perforated roll the whole realm of music is at your call.
In the purchase of this instrument should you not wish to pay cash, terms of payment to suit your convenience may be arranged.
If you have at present an instrument we will take it as part payment, making you a liberal allowance.
MATHUSHEK & SON PIANO CO.
310 W. Front St., Plainfield, N.J. 'Phone 910-J.

Cold Weather Necessities

We are now showing a large assortment of
STOVES and RANGES
All made at first-class factories and guaranteed as "A 1" Bakers and Working Stoves.
Also, we have a fine line of Oil Heaters, Oak and Cylinder Stoves, Barn and Small Pot Stoves, Coal Hods, Fire Shovels, Stove Boards, Pipe Elbows, Dampers, Ash Cans, etc, etc.
Gayle Hardware Co.,
General Hardware and Housefurnishings.
Tel. 398 Front St. and Park Ave.

VALUE IN
MILK AND CREAM
Depends on Quality as well as Price.
Our Cream for instance, is worth from half again to twice as much as that of most other dealers, on the ground of richness and consequent greater cost to us.
No artificial "thickeners" or preservatives in our's either. Our cream is thicker because richer.
Rich Milk 8c per qt; Rich Cream 12c per half pt.
Buttermilk 6c per qt.
Plainfield Milk & Cream Co.
MARCHANT BROS.,
112 Watchung Ave. Near Front St.

IF YOU ARE LOOKING FOR
TRUNKS, SUIT CASES OR BAGS
CALL AT
O. M. DUNHAM'S, 129 Park Ave
TRUNK STRAPS—ALL SIZES.

TRY A PRESS WANT AD.

Advertised Mail Matter.

E. H. BIRD, P. M.
NOVEMBER 9, 1908.

Ahlgren, Mr	Kanwin, W W
Allen, H F	Kelly, Mr F F J
Adams, Mary	Lancaster, Miss S S
Ackerman, Allen	2 LeRoy, Henry
Blazier, Mr Amos	Lloyd, Mr Peter
Blain, John	Leonard, Miss A
Blanfied, Miss E O	Lazaro, Mr Sarti
Bargazzi, Mr E	Manger, Mrs Wm
Baarig, G W	Mahaney, J B
Bayd, Mr Elmer	Mackie, Adam
Babeneks, Wm	Motny, Maggie
Bennett, Esq. D	Mdeaw, Mrs J L
Bedford, Miss F A	McCutcheon, E W
Brokaw, Mr A	McFink, Rev L A
Cullen, Mrs T H	Martan, Mr Alex
Caneparo, Mr Jas	Machtwey, Mr Paul
Carter, Mrs E	O'Brien, P
Carew, Miss Alice	Pohl, Mrs G H
Cinquegrant, Mr G	Pawell, Bradford
Chiotes, Mr John	Pickeley, H G
Cavner, Miss Katie	Potter, Mr Arthur
Canod, Mr B N	Quarine, John
Cook, Mr Geo	Rasso, Mr Pacquale
Creveling, Mr F	Rabe, Mrs E C
Dunn, Mrs Walter	Rogers, Miss T
Diana, Mr James	Randolph, Misses
Dickinson, Mrs A J	Racha, Miss Julia
Dyer, Mr Fred	Randall, Miss G
Dannuzzi, Mr V	Reynolds, Esq. E
Dana, Mrs	Rino, Mr Jessie
Dusenbury, Mrs M.	Rea, Mr F H
Eyster, Mrs. G. A.	Regan, Miss K O
Edwards, Nellie G	Smith, Mr Wm
Flynn, Rev. C	Shotwell, Mr J
Fuller, Mr F A	Szakacs, Mr Y
Galbarth, Miss E J	Serick, Rev. F B
Gould, Miss M S	Soaroni, Vicksoria
Goett, J V	Swift, Mr Horace
Gould, Mrs Chas	Thomas, Chas
Gillman, Mrs M L	Therman, Mr G M
Gassler, Mr G H	Thurland, Miss C
Hall, Mr Wm	Taylor, Miss F
Hanson, Mrs E	Turner, Mr Jas
Hafner, Mr Fred	Wilson, Mr Nathan
Hart, Miss S K	Williams, Miss L
Haines, Jr. C W	Wilson, Miss Rose
Hannah, Mrs P S	White, H M
Heighe, Mr F C	Whitehouse, Mrs
Hearn, Mrs A T	H B
Hutchins, Miss M S	Werny, Mrs Carry
Jacobs, Mr Abe	Whitlack, Mr Edgar
Jenkins, Mr W M E	Williams, Rev I T
Jones, Mr. Herbert	Webb, Mr Wm
Jorden & Thompson	Wright, Miss C
Jadwin, Miss F L	Wood, Mrs S G
Kashuisky, S	Wilson, Mrs Ida
Kiberg, Mrs C	Wood, Miss F

(PLEASE SAY ADVERTISED)

In Chancery of New Jersey.

To Henry Edward Ward:—

By virtue of an order of the Court of Chancery of New Jersey, made on the day of the date hereof, in a certain cause wherein Julia Cornelia Ward is petitioner, and you, Henry Edward Ward, are defendants, you are required to appear, and plead, answer or demur to petitioner's petition on or before the Twenty-eighth day of December next, or, in default thereof, such decree will be taken against you as the Chancellor shall think equitable and just.

The object of said suit is to obtain a decree of divorce, dissolving the marriage between you and the said petitioner.

Dated, October 30, 1908.

ARTHUR MURPHY,
Solicitor of Petitioner,
P. O. Address 149 North Avenue,
10 30 5 ow Plainfield, New Jersey.

BLUESTONE
GEO. DALLEI
Dealer in New York and Pennsylvania Bluestone. Flagging, Curbing and Guttering done promptly and at lowest cost.
657 South Second St. Plainfield, N. J.
Flagging 13c sq. ft. Curbing 45c running ft.
10 26 1m

BOHL & VAN NEST
We are in a position to furnish the carpenters and builders of Plainfield and vicinity with
Sash, Blinds, Doors and all kinds of millwork at reasonable rates.
Estimates cheerfully given.
218-220 East 4th St. 10 13 1mo

Try a Press Want Ad

HUNTING THE WOLF

BY

THEODORE ROOSEVELT

[Copyright, 1893, by G. P. Putnam's Sons. Published under arrangement with G. P. Putnam's Sons, New York and London.]

THOUGH I have never known wolves to attack a man, yet in the wilder portion of the far Northwest I have heard them come around camp very close, growling so savagely as to make one almost reluctant to leave the camp fire and go out into the darkness unarmed. Once I was camped in the fall near a lonely little lake in the mountains, by the edge of quite a broad stream. Soon after nightfall three or four wolves came around camp and kept me awake by their sinister and dismal howling. Two or three times they came so close to the fire that I could hear them snap their jaws and growl, and at one time I positively thought that they intended to try to get into camp, so excited were they by the smell of the fresh meat. After a while they stopped howling; and then all was silent for an hour or so. I let the fire go out and was turning into bed when I suddenly heard some animal of considerable size come down to the stream nearly opposite me and begin to splash across, first wading, then swimming. It was pitch dark, and I could not possibly see, but I felt sure it was a wolf. However after coming half-way over it changed its mind and swam back to the opposite bank; nor did I see or hear anything more of the night marauders.

Five or six times on the plains or on my ranch I have had shots at wolves, always obtained by accident and always, I regret to say, missed. Often the wolf when seen was running at full speed for cover, or else was so far off that though motionless my shots went wide of it. But once have I with my own rifle killed a wolf, and this was while travelling with a pack train in the mountains. We had been making considerable noise, and I never understood how an animal so wary permitted our near approach. He did, nevertheless, and just as we came to a little stream which we were to ford I saw him get on a dead log some thirty yards distant and walk slowly off with his eyes turned toward us. The first shot smashed his shoulders and brought him down.

The wolf is one of the animals which can only be hunted successfully with dogs. Most dogs, however, do not take at all kindly to the pursuit. A wolf is a terrible fighter. He will decimate a pack of hounds by rabid snaps with his giant jaws while suffering little damage himself; nor are the ordinary big dogs, supposed to be fighting dogs, able to tackle him without special training. I have known one wolf to kill a bulldog which had rushed at it with a single snap.

The true way to kill wolves, however, is to hunt them with greyhounds on the great plains. Nothing more exciting than this sport can possibly be imagined. It is not always necessary that the greyhounds should be of absolutely pure blood. Prize-winning dogs of high pedigree often prove useless for the purposes.

Once I had the good fortune to witness a very exciting hunt of this character among the foot-hills of the northern Rockies. I was staying at the house of a friendly cowman, whom I will call Judge Yancy Stump. He was

The worrying, growling and snarling were terrific.

at daggers drawn with his nearest neighbor, a cross-grained mountain farmer, who may be known as old man Prindle. There was one point, however, on which the two came together. They were exceedingly fond of hunting with hounds. The Judge had three or four track-hounds, and four of what he called swift-hounds, the latter including one pure-bred greyhound bitch of wonderful speed and temper, a dun-colored yelping animal which was a cross between a greyhound and a foxhound, and two others that were crosses between a greyhound and a wire-haired Scotch deer-hound. Old man Prindle's contribution to the pack consisted of two immense brindled mongrels of great strength and ferocious temper.

As I was very anxious to see a wolf-hunt the Judge volunteerd to get one up, and asked old man Prindle to assist, for the sake of his two big fighting dogs; though the very names of the latter, General Grant and Old Abe, were gall and wormwood to the unreconstructed soul of the Judge. Still they were the only dogs anywhere around capable of tackling a savage timber wolf, and without their aid the Judge's own high-spirited animals ran a serious risk of injury, for they were altogether too game to let any beast escape without a struggle.

Luck favored us. Two wolves had killed a calf and dragged it into a long patch of dense brush where there was a little spring, the whole furnishing admirable cover for any wild beast. Early in the morning we started on horseback for this bit of cover, which was some three miles off. The party consisted of the Judge, old man Prindle, a cowboy, myself, and the dogs. The judge and I carried our rifles and the cowboy his revolver, but old man Prindle had nothing but a heavy whip, for he swore, with many oaths, that no one should interfere with his big dogs, for by themselves they would surely "make the wolf feel sicker than a stuck hog." Our shaggy ponies racked along at a five-mile gait over the dewy prairie grass. The two big dogs trotted behind their master, grim and ferocious. The track-hounds were tied in couples, and the beautiful greyhounds loped lightly and gracefully alongside the horses. The country was fine. A mile to our right a small plains river wound in long curves between banks fringed with cottonwoods. Two or three miles to our left the foot-hills rose sheer and bare, with clumps of black pine and cedar in their gorges. We rode over gently rolling prairie, with here and there patches of brush at the bottoms of the slopes around the dry watercourses.

At last we reached a somewhat deeper valley, in which the wolves were harbored. Wolves lie close in the daytime and will not leave cover if they can help it; and as they had both food and water within we knew it was most unlikely that this couple would be gone. The valley was a couple of hundred yards broad and three or four times as long, filled with a growth of ash and dwarf elm and cedar, thorny underbrush choking the spaces between. Posting the cowboy, to whom he gave his rifle, with two greyhounds on one side of the upper end, and old man Prindle with two others on the opposite side, while I was left at the lower end to guard against the possibility of the wolves breaking back, the Judge himself rode into the thicket near me and loosened the track-hounds to let them find the wolves' trail. The big dogs also were uncoupled and allowed to go in with the hounds. Their power of scent was very poor, but they were sure to be guided aright by the baying of the hounds, and their presence would give confidence to the latter and make them ready to rout the wolves out of the thicket, which they would probably have shrunk from doing alone. There was a moment's pause of expectation after the Judge entered the thicket with his hounds. We sat motionless on our horses, eagerly looking through the keen fresh morning air. Then a clamorous baying from the thicket in which both the horseman and dogs had disappeared showed that the hounds had struck the trail of their quarry and were running on a hot scent. For a couple of minutes we could not be quite certain which way the game was going to break. The hounds ran zigzag through the brush, as we could tell by their baying, and once some yelping and a great row showed that they had come rather closer than they had expected upon at least one of the wolves.

In another minute, however, the latter found it too hot for them and bolted from the thicket. My first notice of this was seeing the cowboy, who was standing by the side of his horse, suddenly throw up his rifle and fire, while the greyhounds who had been springing high in the air, half maddened by the clamor in the thicket below, for a moment dashed off the wrong way, confused by the report of the gun. I rode for all I was worth to where the cowboy stood, and instantly caught a glimpse of two wolves, grizzled-gray and brown, which having been turned by his shot had started straight over the hill across the plain toward the mountains three miles away. As soon as I saw them I saw also that the rearmost of the couple had been hit somewhere in the body and was lagging behind, the blood running from its flanks, while the two greyhounds were racing after it; and at the same moment the track-hounds and the big dogs burst out of the thicket, yelling savagely as they struck the bloody trail. The wolf was hard hit, and staggered as he ran. He did not have a hundred yards' start of the dogs, and in less than a minute one of the greyhounds ranged up and passed him with a savage snap that brought him to; and before he could recover the whole pack rushed at him. Weakened as he was he could make no effective fight against so many foes, and indeed had a chance for but one or two rapid snaps before he was thrown down and completely covered by the bodies of his enemies. Yet with one of these snaps he did damage, as a shrill yell told, and in a second an over-rash track-hound came out of the struggle with a deep gash across his shoulders. The worrying, growling, and snarling were terrific, but in a minute the heaving mass grew motionless and the dogs drew off, save one or two that still continued to worry the dead wolf as it lay stark and stiff with glazed eyes and rumpled fur.

No sooner were we satisfied that it was dead than the Judge, with cheers and oaths and crackings of his whip, urged the dogs after the other wolf. The two greyhounds that had been with old man Prindle had fortunately not been able to see the wolves when they first broke from the cover, and never saw the wounded wolf at all, starting off at full speed after the unwounded one the instant he topped the crest of the hill. He had taken advantage of a slight hollow and turned, and now the chase was crossing us half a mile away. With whip and spur we flew towards them, our two greyhounds stretching out in front and leaving us

He rose on his hind legs like a wrestler.

as if we were standing still, the track-hounds and big dogs running after them, just ahead of the horses. Fortunately the wolf plunged for a moment into a little brushy hollow and again doubled back, and this gave us a chance to see the end of the chase from nearby. The two greyhounds which had first taken up the pursuit were then but a short distance behind. Nearer they crept until they were within ten yards, and then with a tremendous race the little bitch ran past him and inflicted a vicious bite in the big beast's ham. He whirled around like a top and his jaws clashed like those of a sprung bear-trap, but quick though he was she was quicker and just cleared his savage rush. In another moment he resumed his flight at full speed, a speed which only that of the greyhounds exceeded; but almost immediately the second greyhound ranged alongside, and though he was not able to bite, because the wolf kept running with its head turned around threatening him, yet by his feints he delayed the beast's flight so that in a moment or two the remaining couple of swift hounds arrived on the scene.

For a moment the wolf and all four dogs galloped along in a bunch; then one of the greyhounds, watching his chance, pinned the beast cleverly by the hock and threw him completely over. The other jumped on it in an instant; but rising by main strength the wolf shook himself free, catching one dog by the ear and tearing it half off. Then he sat down on his haunches and the greyhounds ranged themselves around him some twenty yards off, forming a ring which forbade his retreat, though they themselves did not dare touch him. However, the end was at hand. In another moment Old Abe and General Grant came running up at headlong speed and smashed into the wolf like a couple of battering-rams. He rose on his hind-legs like a wrestler as they came at him, the greyhounds also rising and bounding up and down like rubber balls. I could just see the wolf and the first big dog locked together, as the second one made good his throat-hold. In another moment over all three tumbled, while the greyhounds and one or two of the track-hounds jumped in to take part in the killing. The big dogs more than occupied the wolf's attention and took all the punishing, while in a trice one of the greyhounds, having seized him by the hind-leg, stretched him out, and the others were biting his undefended belly. The snarling and yelling of the worry made a noise so fiendish that it was fairly bloodcurdling; then it gradually died down, and the second wolf lay limp on the plain, killed by the dogs unassisted. This wolf was rather heavier and decidedly taller than either of the big dogs, with more sinewy feet and longer fangs.

EDUCATIONAL.

The Hartridge School
RE-OPENED SEPTEMBER 22.
New Building, West Seventh Street, cor. Arlington Avenue.
A Private School carefully graded throughout
Special teachers of French, German, Music Art and Calisthenics.
Kindergarten Department
In charge of two teachers
Elementary Department
For girls through the 7th grade and for boys through the 4th grade.
Boys' Department.
In charge of Master.
Academic Department
Five grades—General Course and College Preparatory.
Music Department
In charge of Miss Winifred Bauer (Sister of Harold Bauer)
Gymnasium
In-door play-room and bowling alley for rainy days.
Number of pupils in each grade limited
EMELYN B. HARTRIDGE, Principal
107 West Seventh Street.

Plainfield Business College and School of English
Students may enter at any time
Day and Night Sessions.
PROF. A. S. HERR, Prin & Propr.
Woodhull & Martin Bldg Tel. 795-W
SEND FOR INFORMATION

THIRTEENTH SEASON.
MR. FREDERICK F. DAWES
Assistant teacher with Mr. T. George Dodworth, 12 East 49th St., New York,
Classes for Dancing and Polite Training
at Seminary Hall, Plainfield, N. J.
Commencing Tuesday, Oct. 13, 1908. 9 22 2mo

CELLO INSTRUCTION
and Ensemble Playing.
MR. VLADIMER DUBINSKY
of the Philharmonic and Damrosch Orchestra of New York, will accept a limited number of pupils in Plainfield. Address care of Joseph McIntyre, 1308 Watchung Ave., Plainfield, or 48 E. 88th St., New York Tel. 5348-79th St.
11 6 1 mo—f m w

CHAS. M. SUHR
TEACHER OF PIANO.
614 E. 6th Street, Tel. 741-W

Kodaks AND Supplies
Developing, Printing and Enlarging.
The Photo Store,
129 North Avenue.

WHICH IS THE MORE STICKY?
The gummy side of a sticky stamp or the article you bought when you were stuck.
We give no stamps, but we do give quality.
The Very Best Tea (all kinds) - - 35 c. lb.
The Very Best Coffee (the Duchess) 25 c. lb.
VAN DYK'S
127 WEST FRONT ST.,
Bet. Park and Madison Aves.
50 BRANCHES IN 20 CITIES.

Wm. H. Kirch,
CARPENTER AND BUILDER.
66 Duer Street.
Tel. 402 J.
Estimates cheerfully given.
Jobbing promptly attended to.

HELLO!
The Oldest Horse Clipper in Town.
Prices are Low, Because
JOHN V. KEIDERLING says so.
Sycamore Street, between Fourth and Fifth Streets. 10 14 1m

E. B. Maynard's
Tonsorial Parlors. Electrical Massage for face and hair. First-class work. Children's Hair Cutting a specialty.
Tel. No. 754-R.
141 NORTH AVENUE.

Cleaning, Pressing and Dyeing.
Monthly Contracts.
Pressing called for and delivered.
EVENING DRESSES A SPECIALTY.
Ladies' Waists Cleaned, 25 cents upwards
Gents' Suits Cleaned $1.50
We do our own work at
M. A. Brown's, 218 West Second St.

Now is the time when you need a
STOVE
and you may as well buy a good stove at a very Low Price. We are selling Stoves—Good Stoves—at low prices.
KADESH & LEVINE,
23 Somerset St.

TURKISH BATHS!
TAKE ONE
Ladies Mornings, Gentlemen Afternoons
Take Trolley to Sanitarium,
Somerset Street.

STATIONERY AND TOYS.
HARPER,
411 PARK AVENUE.

NOTICE.
Highest prices paid for Men's Old Clothing. Don't throw them away
I. Richard, - - 17 Somerset St.

COAL DEALERS

Difference In Coal.
All coals may look alike to some people, but compare our "Lehigh" Coal with the Coal you bought somewhere else and you will see a difference.
You will notice that our Coal Burns Brighter, Gives More Heat, and Lasts Longer than any other Coal you ever bought before.
Boice, Runyon & Co.,
Coal, Lumber and Masons Materials,
Park Ave., opp. North Ave.,
Plainfield, N. J.

JOS. HARRIGAN
OLD COMPANY'S LEHIGH COAL
929 South Avenue
Telephone 193.

The best time to order your winter supply of
COAL
is now. Do not forget that
NASH
is ready to supply you.
Telephones 357-W
Evenings 371-W.
OFFICE—686 SOUTH SECOND ST.

TenEyck & Harris,
Dealers' Inn.
LEHIGH VALLEY COAL.
Office: Rowley's Drug Store, 218 West Front Street. Telephone 23-L.

Coal I have on hand some very fine Hard and Medium Coal. All kept undersheds. Pea Coal. **Coal**
25 cents a ton reduction on cash orders.
L. A. RHEAUME,
148 East Fourth St. Telephone 449-w
Yard. 674 South Second St. Telephone 276

GEORGE O. STEVENS
747 West Front St.

R. L. CLINE
(Successor to C. H. Rugg & Co.)
Best Quality Lehigh Coal
Yard and office 130 West Third St. Tel. 96.

Vail
JEWELER AND OPTICIAN
103 Park Ave.,
calls your attention to his
Rimless Glasses.
They Look Good and You See Good.

Central R. R. News Stands
You can get it at the C. R. R. News Stands, both depots, Plainfield Daily Press and Elizabeth Journal, on sale at both stands, Philadelphia Morning, Evening and Sunday Papers. Largest assortment of Magazines and Weekly Papers in the city. Back numbers procured. Brooklyn Papers, English Publications. Daily and Sunday Papers delivered. Orders left at stand receive prompt attention. Open Sundays.
F. M. WAGNER, Manager.

LADIES' EUREKA PROTECTOR
GUARANTEED.
Now on sale at the Corset Counters of
A. E. Force & Co.
Woodhull & Martin Co.
M. & A. Tepper Bros.
ASK TO SEE THEM.
10 10 2mos

JOHN WIRTH
(Successor to Henry Hafke.)
Bakery and Confectionery.
201-203 West Front St. Tel. No. 728.
All orders delivered at short notice.

PIANO TUNING
Repairing and Regulating
E. D. YOUNG
Tel. 944-W 10 16 tf 1135 W. Front St.

HOTELS.

WETUMPKA INN
EAST SEVENTH AND WASHINGTON STS.
Open November 1st
E. G. HULLING, Prop'r.
Formerly of the Hotel Waldron, North Asbury Park, N. J. Thoroughly remodeled, newly furnished, painted and decorated. Steam heat, baths, electric lights, gas. Rooms single, double and en suite. Write for literature.

HOTEL WALDORF
EAST FRONT STREET
HENRY WINDHAM, Prop.
Gottfried Kruger's Extra Beer on draught. Imported Wines, Liquors and Cigars. Hotel accommodations and private Dining-Rroom.

HOTEL KENSINGTON
(Licensed.)
WM. J. POULSON, Prop.
107-109-111 North Avenue.
Everything New and Up-to-date
An Inspection Solicited.

THE
Hotel IROQUOIS
Conducted on the European Plan
Park Ave. and Second St.

DRUGGISTS.

THINK IT OVER!
When you are making up your daily list what you need from the drug store. We have it, and will send it promptly. We have the only "Free Wagon Delivery" in the city.
C. M. Nagle's Pharmacy,
Front and Grove Sts. 'Phone 516.

Complete Line of
REXALL
Goods at
MILLER'S PHARMACY
Park Ave. & 4th St. Tel. 303.

Hodge's Pharmacy.
Y. M. C. A. Building.
BELLE MEAD SWEETS.
Tel. 62.

Coffee That Proves Its Value
Genuine value, that's what you want when you buy Coffee, and you get it every time when you purchase our Famous Mocha and Java—the Coffee that is so Delicious and Satisfactory, and sold by us at a moderate price.
Prompt, Free Deliveries.
W. W. DUNN,
THE PARK GROCER,
DUER STREET AND LINCOLN PLACE.

A. KANE
If you have any buildings, large or small, for sale, now is your chance to sell them. I will pay you the highest price for sash and doors.
'Phone 522-J.
A. KANE

GORMLEY'S Riding School
DEALER IN
Hunters and Saddle Horses
Special attention given to Ladies and Children. Horses broken to saddle and harness. Also Horses Boarded.
HUGH GORMLEY, Prop.
Kensington Ave., Tel. 194

McCULLOUGH'S STEAM MILL,
21 Steiner place, North Plainfield, N. J.
R. H. McCULLOUGH, Prop.
Sash, Blinds, Doors, Mouldings, Scroll Sawing, Turning, etc.
Estimates cheerfully furnished.

HENRY WIERENGA
Residence 'Phone 517-J.
Furniture, Freight, Baggage Express and Rigger.
PIANO MOVING A SPECIALTY.

Try a box of
DOBBINS' CIGARS.
Clear Havana Nickle Yara or any kind that you desire. Manufactured at 128 North Avenue, opposite Kensington Hotel, Plainfield, N. J.

Kindling and Grate Wood.
Cedar Posts and Bean Poles. Prompt deliveries. Orders received at
69 SOMERSET STREET.
JOHN MOBUS,
P. O. Box 228.

REAL ESTATE
Bought, Sold and For Rent.
J. SACHAR,
721 WEST THIRD STREET

USE PRESS WANT ADS

SMALLEY BROS.
147 North Ave.
BUTCHERS
Our Specialty, Berkshire Pork.
Try Our Berkshire Sausage Made on Premises.
Roasting and Broiling Chickens a Specialty.
Orders called for and delivered.
Telephone 88-A. 5 1 tf

The Southern Restaurant,
232 West Second Street, corner Madison Avenue, now under new management. Meals served at all hours a la carte and table d'hote. Our own make bread and pastrys, all home cooking. The choice of everything is bought for the tables. Our price is reasonable. The place is now under the management of the well known New York caterer. T. H. Royster Manager. Tel. 933-J. 1 18 tf

J. C. POPE & CO.,
INSURANCE AGENTS,
110 E. Front St., Plainfield, N. J.

A. H. ENANDER,
Sanitary Plumbing, Gas Fitting, Steam and Hot Water Heating.
Contractor for Sewer Connections.
125 Watchung Av. Res.

L. Moraller & Son,
Watchmakers and Jewelers.
Watches, Clocks and Jewelry.
Fine Watch and Clock Repairing a Specialty.
219 Park Ave. Plainfield, N. J

FURNITURE.
Repaired and upholstered. Equal to new. Send a postal to
HARRISON, 140 CENTRAL AVE.
Cabinet maker, Polisher, Mattress Maker

AZIENZA
cures pimples and all inflammation of the skin. Used by people of refinement. Medicinal and toilet—25 and 50 cents
CREAM.

ALEX. LUSARDI,
Foreign and Domestic Fruits, Choice Confectionery, Nuts, Cigars, etc.
211 W. Front St. Tel. 507 W.

PLAINFIELD WINDOW CLEANING CO.
Renovating—Offices, stores and private residences. Service day or night. Furniture, china and glassware packed for shipping.
WM. A. KLINE, 611 W. 3d St.

William H. Pope,
ELECTRICIAN.
All kinds of electrical work done at reasonable prices
116 NORTH AVENUE.

PAINTERS AND DECORATORS.
We call your attention to our fine display of
New Wall Papers.
We can't describe the patterns, but they are new, striking and effective, and with our large assortment we are sure to please.
Paints, Oils and Varnishes.
Woolston & Buckle,
145 North Avenue

SUMMER
is nearly over
WINTER
will soon be here.
Now is the time to have your house painted before the frost and snow hits it, then it will harden and be looking all right for
SPRING
Jas. C. Hansen,
is the man to do it. Consult him, he will cheerfully give you an estimate.
Dealer in Wallpaper, Paints, Oils Glass etc.
141 East Front Street

1908 Wall Papers.
IMPORTED & AMERICAN GOODS.
C. CONOVER & CO.
Decorators, Painters and Paperhangers Window and Plate Glass.
115 Elmwood Pl. Tel. 1145

W. S. CHEEVER
1326 Park Ave.
Painting and INTERIOR DECORATING, WALL PAPER of every description at the Lowest Prices.
'Phone No. 538-J.

REAL ESTATE
RENTALS—REAL ESTATE
Geo. F. Brown,
INSURANCE AND REAL ESTATE.
Commissioner of Deeds—Rents.
94 Somerset St. 'Phone 184

ROADSTERS' CALENDAR.

Sun rises at 6:42 a. m.
Sun sets at 4:47 p. m.
Lanterns must be lighted 5:47 p. m.

THE DAILY PRESS.

WEATHER INDICATIONS.

Rain or snow tonight and Sunday.
Maximum, 45; minimum, 25.

Established May 10, 1887. PLAINFIELD, NEW JERSEY, SATURDAY, NOVEMBER 14, 1908. Two Cents a Copy—$5 a Year.

CAPT. JOS. MARTIN DEAD

Rahway Reformatory Superintendent Passes Away at Age of 79 Years.

END HAD BEEN EXPECTED.

Had Served as Head of the State Institution for Six Years— His Career.

Captain Joseph William Martin, aged 79 years, superintendent of the State Reformatory, died yesterday at his home in Rahway. The captain had been sinking from early Wednesday afternoon and that evening the physicians in attendance after a consultation with Dr. E. Le Fevre, of New York, a noted specialist, gave up all hope of his recovery.

Captain Martin was born in Rahway and resided there all his life. He was probably one of the best known men in Union county, and had many warm hearted friends. The Captain was a son of the second wife of the late Dr. Lewis Drake, who for many years was one of Rahway's best known and most skilled physicians. Mrs. Drake, by her first marriage, was a Martin.

The Captain was a veteran of the Civil War, and was captain of the Sixth New York Independent Battery, which was recruited and first known as the Bramhall Battery. The Captain made a gallant officer, and was held in high esteem by those in his command. There are several living in Rahway today who served under him, and they have always been proud to refer to him as having been their commandant. As a veteran of the war, he was also a member of Barry Post, No. 27, G. A. R., of Rahway, an organization in which he took much pride.

He was a Republican and as such was elected in the early seventies as a member of the Common Council. Among those who served on the board with the Captain were the late Joseph T. Crowell and Joseph M. Potter.

It was in 1902 that Captain Martin was first appointed superintendent of the New Jersey State Reformatory, he becoming the successor to that institution's first superintendent, James D. Heg, who resigned. Under Mr. Heg the Captain was assistant superintendent. In 1907 the Captain was reappointed superintendent and as one of the commissioners said yesterday in referring to the Captain, he made an excellent official. He always took a deep interest in the welfare of the institution and if the conduct of it did not give universal satisfaction, it was not the Captain's fault.

The Captain was also a Free Mason and stood high in the order. He was not only a past master of Lafayette Lodge, No. 27, of Rahway, but was in 1881 Grand Master of New Jersey, a position which he filled to the full satisfaction of the craft in the State. He was also a member of St. Paul's Episcopal church, of Rahway, and for a number of years a member of the official board.

Previous to his connection with the State Reformatory he was engaged in a big tobacco warehouse in New York city. His wife was a daughter of the late Joseph Smith, who in his day was one of Rahway's oldest and best known citizen. For many years and up to the time of his death the captain resided in the old Smith homestead. In addition to his widow, the Captain is survived by four sons, William, Louis, Harry Stone and Manton Martin. The latter son has for some time been secretary to his father at the Reformatory. Harry Stone Martin is organist at St. Paul church, a position which he has filled a number of years. Until several months ago he was also organist at the Reformatory.

Captain Martin's death was due to an accident which happened to him Sunday morning, November 1. In attempting to turn off a gas jet in the lower hall, which had been left burning all night, he stood on the second step of the stairway, thinking that he was on the first, or lower step. In stepping down he fell heavily to the floor and sustained a fracture of the leg bone above the knee, the broken bone penetrating the flesh. He was attended by Drs. Randolph and Hough, but the shock proved too much for a man of his years, and, despite all that could be done, he gradually grew worse until death came to his relief.

Art Exhibit.

Miss Minnie B. Serrill has sent out invitations for an exhibition of Illuminated Mosaic, cut leather goods, hand decorated china, stenciled work and other articles on Friday, November 20, from 3 until 10 p. m., and Saturday, November 21, from 3 until 6 p. m., at her home, 931 Union street.

ANNUAL MEETING OF THE PARK GOLF CLUB

The reports presented at the annual meeting of the Park Golf Club, held at the Park Club, last night showed that that organization is in a flourishing condition, financially and otherwise, which is due to the economical plan followed during the past year. Charles B. Morse, secretary-treasurer, gave an encouraging report of the finances and stated that the present membership is sixty. The past season was one of the most successful in the history of the organization and the prospects for the coming year are bright.

The election resulted in the selection of the following Board of Governors for the coming year: Charles W. McCutchen, Alexander Gilbert, Reuben Knox, George A. Chapman J. D. Parker, Miss Lydie E. Loizeaux and Charles B. Morse. Afterward the governors met and elected these officers: President, Charles W. McCutchen; vice-president, Reuben Knox; secretary-treasurer, Charles B. Morse. The various committees will be announced in the near future, after which detailed plans for the year will be definitely decided upon.

HOPE CHAPEL'S FIVE WIN; SCORE 38 TO 14

The Hope Chapel Boys' Club opened its basketball season last night by defeating the Bound Brook Grammar School five at Hope gymnasium, by a final score of 38 to 14. The teams were evenly matched as to weight, but the superior skill of the Hope players was manifest at the close of the first half, when the score was 21 to 3 in favor of Houe. In the second half Bound Brook took a brace, scoring nine points to their opponents' sixteen. The contest all through was a clean and fast one, but four fouls being called.

The playing of Clinton Firstbrook was especially good. He was all over the court and his work was brilliant. Porter and Howard Firstbrook both played a strong game. Shay and Smalley did most of the scoring for Bound Brook and their work was snappy. The lineup:

Hope—Forwards, C. Firstbrook and C. Hoffman; centre, Bertram Smith; guards, Porter and H. Firstbrook.

Bound Brook—Forwards, Shay and Moynihan; centre, Smalley; guards, Mingle and Gillespie.

Goals from field—Clinton Firstbrook (9), Porter (4), Howard Firstbrook (3), Shay (2), Smalley (2), Mingle, Smith, Hoffman and Moynihan each one. Goals frof foul—Clinton Firstbrook and C. Hoffman each one; Moynihan (2). Referee, Bowlby; timekeeper, H. Stewart; scorer, L. Stevenson. Twenty minute halves.

TRINITY SERVICE.

Program of Special Music Tomorrow Night.

Under the direction of Arthur L. Titsworth, organist and choirmaster, the quartet choir of Trinity Reformed church, Miss Raybert, soprano; Miss Carroll contralto; Mr. Cutler, bass; Mr. Young, tenor, will render special music at the service tomorrow night. The program will include the following numbers:

"Sing Alleluia Forth," Dudley Buck, quartet; "My Faith Looks up to Thee," George B. Nevin, duet; "Salve Regina," Augusto Rotoli; soprano solo, "Great is the Holy One of Israel," Henry L. Case; contralto solo "Babylon," Michael Watson; "From Every Earthly Pleasure," Liszt-Shelley, quartet.

Miss Elizabeth Booth Clare.

Miss Elizabeth Booth Clare, daughter of Martha and the late John Clare, died early this morning at her mother's home on Jackson avenue. She had been ill for a long time, death being due to complications. Miss Clare was a native of Coventry, England, but had resided in Plainfield since 1871. Her father was in the jewelry business on Park avenue for many years. She was a member of the Christians on East Front street and was a woman of strong religious principles. Beside her mother she is survived by a sister, Mrs. Theodore Mason, of Manning avenue. The funeral will be held at her late residence Monday afternoon at 3 o'clock.

The Greenville Rangers (soccer) football team has organized for the season of 1908 and would like to hear from all teams playing this game. The team has all Sundays and holidays open except November 26 and December 5. Will give half expenses to visiting teams. Games can be arranged by addressing all challenges to Charles A. Meyer, 152 Cator avenue, Jersey City, N. J.

—Daily Press want ads. pay.

ODD FELLOWS' SESSION

Grand Encampment of Order in State Meets at Trenton on Monday.

PLAINFIELDERS TO ATTEND.

John E. Brown to Be Named Grand Master—Progress Made at the Home.

The Grand Encampment, I. O. O. F., of New Jersey, will convene in Masonic temple at Trenton on Monday morning, and will have in attendance representatives from sixty New Jersey encampments, comprising a membership of over 3,000. The session will be presided over by Rev Henry D. Speakman, grand patriarch with Frank Jummell, of Trenton, as grand scribe. Gustav L. Erb, of Newark, will be installed as grand patriarch and Mr. Jummell will be re-elected as grand scribe. A. J. Doan, of Jersey City, is grand treasurer. An interesting contest is being waged for the office of grand junior warden, with Dr. John H. Griffith as the probable winner.

The Plainfield lodges will be represented at the gatherings by Simon Mantz, for Plainfield, No. 44, and Charles De Graw, for Queen City, No. 226, while Arthur Martin will be the delegates from Noah Dove Encampment.

At the recent October election, the office of grand representative to the Sovereign Grand Lodge was sought by several candidates, of whom Walter H. Blake, of Vineland, the present incumbent, and Henry D. Speakman grand patriarch, seem to be the final contestants.

The Grand Lodge, I. O. O. F., will be in session from Wednesday morning, November 18, until the afternoon of the following day. Wednesday afternoon the lodge will adjourn to take part in the dedicatory exercises of the new Odd Fellows home at the corner of Pennington avenue and the Scotch road. Many distinguished visitors will attend these rites of dedication, including Past Grand Sire Alfred Pinkerton.

When the Grand Lodge of New Jersey takes up the election of officers, Dr. Frank Crowther, of Perth Amboy, the present grand master, will retire in favor of John E. Brown, of West Hoboken. Harry E. Pine, of Trention, will be re-elected grand secretary. He has no opposition. Joseph R. Deacon, of Bordentown, will be reelected grand treasurer. C. Fleming Stanger, of Glassboro and August Grassmann, of Hoboken, will be re-elected representative to the Sovereign Grand Lodge. The only contest among the elective offices is for the position of grand warden. William T. Robbins, of Hamilton Square, grand marshal, and Isaac T. Nichols, of Bridgeton, grand conductor, are aspirants for this post and the election will have to be fought out on the floor of the convention.

Past Grand Master E. L. Pearsall, president of the board of directors of the home, is responsible for the splendid progress that has been made during the year toward the building of the new addition and also for the improvement of the building now standing. The grand lodge, at its last session, made provision for many improvements to the institution and more than $45,000 has been raised during the year.

The ground consists of an eight-acre plot. The present building has been moved back 150 feet and a new three-story brick building is now in course of construction. The cornerstone will be laid on the afternoon of the first day of the grand lodge session and the present program is to adjourn at 2:30 oclock and proceed in a body to the home.

The new building, when completed, will accommodate sixty additional residents. It will be thoroughly up to date and modern in every particular.

Will Celebrate Twice.

Councilman Herbert Buxton, of West Front street, who has been at Winnipeg, Manitoba, on business, is now at his old home in San Jose, Ill., which he describes as a fine town, cold, plenty of fresh air and snow. He says that Monday, November 9, was Thanksgiving Day in Canada, and in consequence this year he will get in two celebrations of the event.

Y. M. C. A. Relay Race.

The local Y. M. C. A. have been asked by the officials having the road race in charge, which is to be run in relays from New York to Washington, to furnish twenty runners to carry the race from Plainfield to Franklin Park, a distance of about twelve miles. The date for the starting of the race has been changed to Friday, November 20.

—Advertise in The Daily Press.

AARANGEMENTS MADE FOR LINDSAY LECTURE

That the foremost judge of the Juvenile Court of this country or any other will speak before a truly representative Plainfield audience next Friday night seems assured. With the first announcement of his coming much interest was excited and this coupled with the hard work being done by those who have the matter in charge would seem to assure the "Kid's Judge" a hearing by the city's most intelligent people who are familiar with his work but have never had opportunity to hear the man himself. In addition to the prominent men of the city and borough who are interested, many representative women are glad to have their names used as patronesses to further in any way the assembling of the large audience desired. Among those who have signified their willingness to thus act are: Mrs. C. J. Fisk, Mrs. Charles Reed, Mrs. Hugh Fox, Mrs. Frank de L. Hyde, Mrs. Augustus V. Heely, Mrs. James De Graff, Mrs. C. H. Frost, Mrs. Henry S. Fullerton, Mrs. George H. Goddard, Mrs. M. Groszmann, Mrs. Eugene H. Hatch, Mrs. B. Van D. Hedges, Mrs. W. E. Honeyman, Mrs. James R. Joy, Mrs. Edward H. Ladd, Mrs. John Leal, Mrs. C. W. McCutchen, Mrs. Saint John McCutchen, Mrs. Henry M. Maxson, Mrs. H. C. Krebs, Mrs. M. B. Mellor, Miss Munger, Mrs. David H. Rowland, Mrs. Kathleen Ryder, Mrs. Percy H. Stewart, Mrs. F. H. Andrews, Mrs. Frank H. Ball, Mrs. E. H. Booth, Mrs. F. W. Butler, Mrs. Allan Cowperwaith, Mrs. Orton G. Dale, Mrs. B. J. Shreve, Mrs. Tiffany, Mrs. F. D. Warren, Mrs. J. S. Zelie, Mrs. Susan Clapp, Mrs. Samuel Townsend, Mrs. John Chambliss, Mrs. George Megrew, Mrs. John H. Carman.

CITY LASSIES DEFEAT BOROUGH GIRLS' FIVE

The girls of the Plainfield High School met and defeated their rivals of the North Plainfield High School yesterday afternoon, but it was a hard fight. The two teams gave each other a tussle that neither will forget, for ten grittier and more determined young women never jabbed at a ball, and when they had finished there were no excuses to offer, nothing to say, for each had done her best. The maids from the borough were disappointed, of course, but they had the satisfaction of having kept the score down and allowed the victors only three points to the good.

When time was called at 3:30 the gymnasium was filled to capacity. The North Plainfield supporters were present in large numbers, loyally cheering their heroines. That the teams were evenly matched is evidenced by the close score, 12 to 8. There were but few errors and no disputes. Miss Harriet Moodey, of the P. H. S., scored the greatest number of goals. In fact she made all of the points but one for her side, Miss Katherine Smink making the other. In the N. P. H. S. Miss Marjorie Cooley made all of the points but one, Miss Anna Daley making that. The score at the end of the first half stood 7 to 3, with P. H. S. in the lead. In the second half the northern lights kept the score to a tie, making the final count 12 to 8.

The line up:

P. H. S.—Harriet Moodey captain, lf; Katherine Sminck, rf; Thira Stiles, c; Margerite Ramsey, lg; Helen Wooley, rg.

N. P. H. S.—Marjorie Coolie, lf; Anna Daley, rf; Marjorie Hart, c; Helen George, lg; Ida Englehart, captain, rg.

Referee, Miss Ferry; umpire, Miss Helen T. Stahlberger; linesmen, Miss Margaret Durar and Miss Ruth Day; timers, Miss Hattie Nitzwitch and Roy Woodhull. Two fifteen minute halves.

Knights to Attend Funeral.

The members of Unity Lodge, No. 102, K. of P., are requested to meet at the lodge rooms tomorrow afternoon at 1:45 o'clock for the purpose of attending the funeral service of their late brother, John H. Snyder, to be held at 2:30 o'clock from the home on Manning avenue, the borough. Members of Perseverance Lodge, No. 74, K. of P., and other friends are also invited to attend.

Y. W. C. A. Vesper Service.

The Y. W. C. A. tomorrow afternoon, will hold an informal vesper service at 4 o'clock. Mrs Daniel Rapalje, of Carlton avenue, who has travelled in China, will talk interestingly on that country.

Will Sell Bond Issue.

The Common Council will hold an adjourned meeting Friday night, November 27, to receive sealed bids for the proposed issue of $15,000 fire bonds and $31,000 street improvement bonds.

MISSION WORKERS MEET

The North Jersey Institute Holds Two Sessions at Vincent Chapel.

CONFERENCES AND ADDRESSES.

Moving Picture Lecture at Night One of the Many Features of the Meeting.

The Plainfield session of the North Jersey Missionary Institute which was held in Vincent chapel, of the First M. E. church, yesterday afternoon and evening was a success and was largely atended by members of the institute and friends who are interested in missionary activity in the church and Sunday-school. The institute is an effort to make more effective the out-reaching work of the church and showing church workers how to promote missionary activity. It seeks to work chiefly through Young People's societies and Sunday-schools, in conferences, led by experienced specialists, the best methods of work are presented.

During the past three years it has been the custom to hold a three days session of the missionary institute each fall in Newark, but this year it was thought best to hold six one-day sessions at central points in the northern part of the State. The institute is intended for every phase of missionary and Sunday-school work and to increase the interest in Bible study.

Nearly all of the Sunday-schools of Plainfield and North Plainfield were represented at yesterday's institute, which began at 2 o'clock in the afternoon with an opening address by Rev. L. H. Hough, who briefly told of the purpose of the institute. This was followed by a conference from 3 to 4 o'clock on "Missionary Committee in a Young People's Society; its Organization and Work," led by Rev. Mr. Kinport, who took the place of Rev. Brewer Eddy, who was called away. Between 4 and 5:15 there was another conference on "The Sunday-school and Missions," conducted by E. D. Soper, secretary of the Young People's Missionary Movement. This was one of the most helpful features of the program and the speaker showed close relation that must exist between the Sunday-school and missions, both foreign and home.

Between 5:15 and 6:30 the time was given up to Mission Study classes, during which Miss Harriette R. Halloway, who is identified with the Young People's Missionary Movement, as one of the secretaries, gave a helpful talk on "The Why and How of Foreign Missions." Harry S. Meyers, another secretary of the movement, told of "The Moslem World;" E. D. Soper described "The Frontier," and Rev. Staley F. Davis, pastor of one of the M. E. churches of Elizabeth, spoke on "Uganda's White Man of Work," which were followed by an informal discussion. Supper was served at the chapel from 6:30 to 7:15, preceding the evening session.

When the evening session was resumed at 7:15 an hour was devoted to Mission Study classes, it being a repetition of a part of the afternoon session. Then followed an excellent address by George F. Sutherland, secretary for Young People's Work in the Methodist church. In an entertaining and impressive manner he offered many helpful suggestions to teachers, showing how they can combine the study of missions in their Sunday-school work, through the use of pictures, good books, and also through the use of various objects.

The session was concluded with an illustrated lecture of moving and stationary pictures, being an interesting description of a "Missionary Tour of the World." This was given by Harry S. Meyers, who explained the views in an impressive manner. The moving pictures were of especial interest, showing views in foreign lands, including the Mohammedans at prayer. The pictures gave all an excellent idea of the progress of Christianity abroad.

The evening session was in charge of William D. Murray, of the Crescent Avenue Presbyterian church Sunday-school, and an offering was received for the work. The sixth and last session of the present series will be held at Elizabeth.

Women's Guild Tea.

The entertainment chapter of the Women's Guild of the Church of the Holy Cross have sent out invitatons for a tea, to be given at the parish house, Mercer avenue, on Wednesday, November 18, from three until six o'clock.

—Daily Press want ads pay

—Through an error it was stated in The Daily Press yesterday that Mrs. Sylvanus Hoffman, of West Front street, had been removed to the hospital for treatment.

EXCISE LICENSE RULES IN THE SOMERSET'S COURT

Hereafter for the greater convenience of the Court of Common Pleas in Somerset county, several new rules will in the future govern the granting of wholesale liquor licenses. Applications for new wholesale licenses will be acted upon only at the opening terms of court, or on such days to which such applications may be publicly adjourned. Renewals of existing wholesale licenses, if granted, will run for part of a year only, to terminate shortly after the opening of the term of court, when application for renewal can be made.

The terminal dates adopted are January 1, May 1 and October 1, so that applications may be made on the opening days of December, April and September; the license year to begin on one of the above dates. Remonstrances are to be made on opening days of court as in case of ordinary licenses.

Until the above system is in full operation, the following dates are assigned for hearing applications to renew existing licenses; hearing at the Court House at 10 o'clock in the morning in all cases; December 15, 1908; March 6, 1909; April 13, May 28, June 11, July 30 and September 21.

CLEVELAND MEMORIAL COMMITTEE GETS BUSY

Plans for the incorporation of the Cleveland Memorial Association, which is to have for its purpose the erection of a suitable monument at Princeton to the memory of Grover Cleveland, were considered at a meeting held in Newark yesterday. It is the hope of those interested in the affair that $100,000 can be raised for the purpose.

The meeting was held in the office of ex-United States Senator John F. Dryden, and those in attendance were Mr. Dryden, who is to be president of the association; ex-United States Senator James Smith, Jr., vice-president; State Treasurer Daniel S. Voorhees, who is to be treasurer of the fund; former State Senator Harry D. Winton, secretary, and Richard V. Lindabury and George W. Fortmeyer, the last two to act as an executive committee.

In addiion to those who attended the meeting a list of fifty names of prominent citizens of New Jersey will be drawn up, all of whom will act as incorporators. Local committees to collect funds for the monument will be organized in each of the twenty-one counties of the State.

Mr. Winton reported that he had received assurances from the residents of sixteen counties of the State that liberal contributions would be forthcoming as soon as the association had been organized.

The Daily Press has received $336.04 for this laudable object from patriotic citizens of Plainfield and hopes that the local fund may aggregate $500.

PLAINFIELDERS INTERESTED IN CONGRESS OF MOTHERS.

Hugh F. Fox, of this city, president of the New Jersey State Board of Children's Guardians, is a member of the advisory board of the New Jersey Mothers' State Congress which is in session at Atlantic City. The closing session will be held today.

Several Plainfield women are in attendance and the various papers presented by those well known in the work for children, aroused great interest among the large gathering of mothers from all parts of the State.

The activity shown here in the organization of parent-teacher associations has stimulated both parents and teachers to great effort to bring about an ideal condition of the training of children. The Congress will elect officers today.

Thanksgiving Dinner.

Miss Sara Curry, manager of the Little Missionary Day Nursery, 93 St. Mark's place, New York city, makes her appeal for help to give the poor sick mothers a Thanksgiving dinner. Many a poor mother is struggling along with her helpless children, who will not have anything unless we give it to them. While we are enjoying our good dinner let us make some poor mothers happy wth a good dinner; ours will taste better and will feel better; let us try it. Miss Carry gave 530 families dinners last year; in each home was from five to eight persons, making over 3,500 fed.

W. C. T. U. Annual Fair.

The annual fair of the W. C. T. U. will be held in the rooms on Madison avenue, Tuesday and Wednesday afternoon and evening, November 17 and 18. There will be a sale of fancy articles, hand-knit goods, toys, bags, aprons, home-made cookery and refreshments.

BOROUGHITES OBJECT TO THEIR ASSESSMENTS

North Plainfield's Taxpayers Appeal to Authorities for Relief From Injustice.

COURTS AS LAST RESORT.

North Plainfield's Burden Greater Than Ever and Its Benefits no Better—Demand for Square Deal.

Representative men, all heavy tax payers in North Plainfield, have sounded a strong protest against the inequitable and unjust assessments levied against them. When such men as Edwin S. Hooley, Charles W. McCutchen, W. J. Buttfield, Frank deL. Hyde, David T. Kenney and E. M. French sign a complaint, that document is well worth the most serious consideration of the body to whom it is addressed.

These remonstrating taxpayers have addressed the following petition to the Mayor and Common Council of North Plainfield:

"The statement presented by the Hon. Mayor Townsend at the last Council meeting on the subject of the largely increased assessments on property in the borough this year, which was reported in full by The Press under the caption 'Explain Raised Values, etc.,' is we infer also a communication to the tax payers of the borough, and as such is intended to invite public comment.

"At the outset it is hardly necessary to say that there is no reason, or desire on the part of any one, so far as we know, to question for a moment Mayor Townsend's good faith and good intention in seeking in this matter, as in all others, to protect the interests of the borough. The mayor's statement is a defence of his action before the taxing authorities of the State and of the county in urging and securing an increase in the assessments in the borough, and throughout the county, for the purpose of bringing about a reduction of the borough tax rate, and also to obtain for the borough a larger proportion of the railroad tax money from the State. To quote his own words in this connection: "I urged a raise in valuations for another reason, and that was so we might secure a larger amount of the railroad tax, which is apportioned by the State among the counties in proportion to their ratables."

"It is disappointing that the Honorable Mayor's statement, while it plainly enough sets forth the worthy aims which induced his industrious advocacy of higher valuations before the State and county taxing officials, fails distinctly to point out what was the result of his efforts, or the seriously disadvantageous position in which the borough is now placed by reason of the changes which he succeeded in effecting.

"Criticism of the mayor's action is based upon a careful consideration of the actual outcome resulting from what appears to have been a grave tactical error in atempting to accomplish an object, which however correct and desirable theoretically, was impracticable with the existing political influences and conditions in the county. This outcome, as can be seen at a glance, instead of being as the mayor intended, an equitable increase of property valuations in all of the taxing districts of the county, and thus an ideal atainment of equalization of taxes as contemplated in the State's law, on the contrary proves to be a most unjust and inequitable discrimination against the borough of North Plainfield, aggravating the inequality which had previously existed in the unrequited payments made by our borough to the county treasury. The direct results of the advanced assessments throughout Somerset county are:

"That the borough of North Plainfield is paying as county taxes an increase this year of nearly $4,000, although the county's total tax budget is actually $400 less. For State, school and county taxes combined, North Plainfield's payment is $5,700 more than 1907.

"That Bridgewater district, which includes Somerville, contributes this year to State, school and county taxes $1,740 less than 1907.

"That the burden of taxes as between North Plainfield and Bridgewater has been shifted on to the shoulders of the tax payers of the borough of North Plainfield for the benefit of Bridgewater to the extent

(Continued on page 8.)

H. E. Force and Co.

We Give "S. & H." Green Trading Stamps

"THE WHITE STORE"
THE STORE THAT SAVES YOU MONEY

PATTERNS We have put in a complete stock of the best and most popular line of PAPER PATTERNS, handled only by one high-class store in each city in the United States.

Price 10c & 15c **The Ladies Home Journal Patterns** Price 10c & 15c

We are also agents for the Ladies Home Journal magazine, which has the largest circulation of any monthly book in America. Yearly subscription, $1.50.

Corsets

We carry in stock at all times a full line of sizes in the following makes:

Nemo, Nos. 318, 312, 314 at $3.00
Royal Worcester.....
Nos 409, 455, at $1 00
" " Nos. 532, 541, at $1 50
Bon Ton, Nos. 863, 888, 806 at $3 00
c/b A la Spirite.....
Nos. 482, 575, 557, at $2.50
c/b A la Spirite, Nos. 595, 1623, at $3.00
W. B., Nos. 735, 949, 754, at $1.00
W. B., Nos. 457, 749, at.....$1.50
W. B., Nos. 426, 459, at.....$2 50
R. & G., Nos. A7, 671, A24, at $1.00
R. & G., Nos. 379, B22, at....$1.50
R. & G., No. 382, at.....$3.00
Warner's Rust Proof .....
Nos. 196, 115, at $1.00
" " Nos. 186, 168, at $1.50
D. H. & C. Spirabone.....
Nos. 404, 428, at $1.00
D. H. & C. Spirabone, No. 500, at $1.50
La Resista, Nos. 896, 892, at...$3.00
Thomson Glove Fitting.....
No. 165, at $1.50
Ferris Good Sense Waist.....
No. 220, at $1.00

Trading Stamps "S. & H."

Trade where they are given and never fail to ask for them. They are the most valuable of all inducements because they get the Best Premiums on Earth. Be sure to see them. Exhibit on third floor.

Take the Elevator.

Candies

OUR Candy Department has proven the most attractive and popular department in the store. They are received fresh every week, and are guaranteed absolutely fresh and pure under the Pure Food Laws of New York and New Jersey. We carry all staple brands of Candies at

10 and 12½c. lb.

Fine Chocolates and Bon-Bons, all flavors, at

25c. lb.

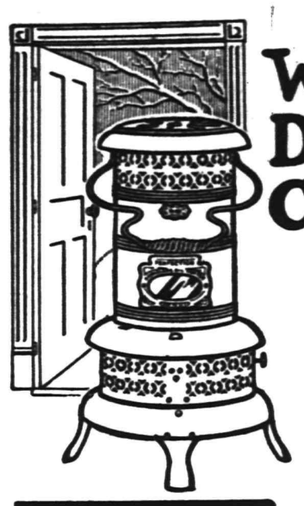

Where the Door Opens Constantly

You can quickly heat and keep cozy the draughty hall or cold room—no matter what the weather conditions are—and if you only knew how much real comfort you can have from a

PERFECTION Oil Heater

(Equipped with Smokeless Device)

you wouldn't be without one another hour. Turn the wick as high or as low as you please—there's no danger—no smoke—no smell—just direct intense heat—that's because of the smokeless device.

Beautifully finished in nickel and japan—ornamental anywhere. The brass font holds 4 quarts, giving heat for 9 hours. It is light in weight—easily carried from room to room. Every heater warranted.

The Rayo Lamp meets the need of the student—a bright, steady light—ideal to read or study by. Made of brass—nickel plated, latest improved central draft burner. Every lamp warranted.

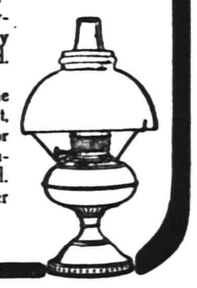

If your dealer does not carry Perfection Oil Heater and Rayo Lamp write our nearest agency.

STANDARD OIL COMPANY
(Incorporated)

FATHER TIME TESTS All THINGS

HALLET & DAVIS PIANOS BEFORE THE PUBLIC THREE-QUARTERS OF A CENTURY

It isn't worth while for you to experiment with unknown piano quality. Many times it is vexatious and costly.

Then, too, there is no excuse or need of doing so.

Hallet & Davis Pianos

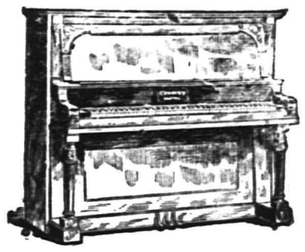

Passed the experimental stage years upon years ago. Their high musical and splendid wearing quality is known by all who are at all posted on piano quality. As long ago as Franz Liszt time, when this great pianist and composer was in the height of his popularity, the Hallet & Davis piano was recognized by him and others as of the best for expressing their musical accomplishments. The high standard that marked the beginning has ever been improved upon.

Quality and Price

Please remember that the "Quality" of your piano will be remembered long years after "Price" is forgotten.

HALLET & DAVIS PIANO CO.

C. A. REID, Mgr.
170 E. Front Street, Plainfield, N. J. Tel. 858-R.

Write for catalogue of pianos and special offerings in Player Pianos

THAT SUIT IS HERE

We can show you a variety of patterns to select from at reasonable prices. Call in. No trouble to show goods.

SEE OUR MADE TO ORDER LINE
HATS, SHIRTS, SOCKS, TIES, CAPS, and SWEATERS.

Werner's Clothing House

206 WEST FRONT STREET

PUTNAM & DE GRAW.

GLOVES, SWEATERS and UNDERWEAR.

POPULAR SHEET MUSIC 15c A COPY

We carry complete scores of all the latest Comic Operas and Musical Comedies.

DEBRIGARD & COLLIER'S

314 Watchung Avenue Trolley Stand

DEVELOPING and PRINTING CAREFULLY and ARTISTICALLY DONE

A Full Line of Single and Double Barrel Shot Guns, Rifles, Shells, etc., at Popular Prices.
Also a full line of Musical Instruments and Supplies.

Latest Columbia Records, 15c each. Bicycles and Supplies greatly reduced. We repair guns, bicycles, motor cycles and phonographs. Baby carriages retired a specialty.

CLOSED SATURDAY TILL 6 P. M. OPEN SUNDAY.

LEO ZEISEL (successor to S. W. Frucht),
224 West Front Street. Tel. 878-W.

PLAINFIELD OFFICE

EISELE & KING

Members of the New York and Philadelphia Stock Exchanges
In the Babcock Building, West Front St.
Private wires East and West. Ticker service. Orders executed as rapidly as in any New York office
W. De LaR. ANDERSON, Manager.

JACK HORNER

26 SOMERSET ST
TEL. 869-W.

Pierce, Cleveland, Crawford and Arrow Bicycles. Renting, Repairing and Sundries Vulcanizing a specialty. Baby Carriages Repaired and Retired. Work called for and delivered.

THE DAILY PRESS may be obtained from the following Newsdealers and Agents. 10c. a week.

CITY.

Union News Co. .....R. R. Station
J. M. Harper .....411 Park Ave.
E. A. Laing .....149 W. Front St.
A. D. Mallinson..Fourth and Liberty Sts.
Trolley Waiting Room....Watchung Ave.
M. Estil .....111 Park Ave.
Debele & Stahl .....113 Somerset St
W. H. Olmsted.....331 Watchung Ave
T. A. Garthwaite..Cor. 4th & Watchung
W. R. Way .....657 West Fourth St
John Mottley..Cor. E. 3d & Richmond Sts

SUBURBAN.

Dunellen.....B. Siriski
New Market .....R. Burdick
Bound Brook .....Union News Co
Bound Brook .....L. M. Davis
Somerville .....Jacob Generi
Westfield.... C. F. Wittke, A. E. Snyder
Westfield .....J. W. Wali
Scotch Plains .....Charles Elliott
South Plainfield .....Victor Attiee
Fanwood .....Charles Elliott
Netherwood .....W. H. Olmsted

NEWS IN THE SUBURBS

BOUND BROOK AND VICINITY.

Mr. and Mrs. Michael Carroll, of Canal street, South Bound Brook, have issued invitations for the wedding of their daughter, Miss Anna Agnes Carroll, and Joseph E. O'Brien, of Bound Brook, which will take place Wednesday evening, November 25, at 7 o'clock, in St. Joseph's Catholic church of Bound Brook. A reception will follow at the home of the bride's parents.

Mrs. George O. Crandon, of New York, who has been spending some time at the home of her brother, Peter W. Shepherd, in Peapack, spent yesterday at the home of her parents, Mr. and Mrs. J. T. Shepherd, in Flanders.

Miss Martha Elting, of Caldwell, was lately a guest at the home of Mr. and Mrs. Gustav A. Zeiman, in Watchung drive, Bound Brook.

The annual meeting of the Needlework Guild of Bound Brook was held yesterday afternoon in Ivy Hall, Hamilton street, Bound Brook.

Harry Weiner has moved his family from Elizabeth street, South Bound Brook, to Main street, Bound Brook.

SOMERVILLE.

Mrs. Lunger and Miss Lunger, of Ocean Grove, have returned to their home after spending a month with Mrs. Walter Durling, on East Cliff street.

Mrs. William Southwicke entertained the Tuesday Afternoon Club at its monthly meeting this week on Wednesday afternoon.

George Nevins, of Dartmouth college, has been visiting his parents, Mr. and Mrs. Jacob Nevins, of East High street.

Mr. and Mrs. William Garretson entertained the Euchre Club at their home on West High street last evening.

Mr. and Mrs. L. B. Lamoreaux and daughter Abbie are spending a week with relatives in Philadelphia.

Miss Jamison, of West High street, is visiting her sister, Mrs. Hilliary Chambers, in New York.

Mrs. Orville Lance of West Main street, is spending a week with friends in Brooklyn.

Mr. and Mrs. Harry F. Galpin and Dr. and Mrs. A. L. Stillwell are at West Point, Va.

RARITAN.

A class of eight will be graduated from the Junior Christian Endeavor Society Sunday evening in the Third Reformed church.

Mrs. A. J. Chamberlain has returned to her home after two weeks spent with relatives in Connecticut.

Miss Sadie Lee, of Scotch Plains, spent several days this week at the home of Mr. and Mrs. James Sculley.

Mrs. George Dilts has been visiting at the home of Mrs. J. D. Bonnell at Whitehouse Station.

William Wharton has been appointed a tenement-house inspector.

John Davis has been visiting relatives this week in Pottersville.

Thomas Kelliger has secured a position in New York.

James Hickey is taking a two weeks' vacation.

PERSONAL.

John R. Haver, of this city, has been visiting his parents at North Branch.

Mrs. George VanFleet, of North Branch, has been visiting relatives in Plainfield.

Mrs. Ralph Gay, of this city, has been visiting her parents at New Germantown.

Mrs. D. J. Yerkes, of Grove street, who has been ill with pneumonia, is much improved.

Mrs. Thomas Murphy, of New Germantown, has been visiting Mr. and Mrs. Ralph Gay, of this city.

T. S. Armstrong, of Duer street, who has been detained at home by illness, continues to improve slowly.

Mrs. William Springer, of Newark, who has been visiting her father, Samuel Dreier, of West Front street, has returned home.

S. S. Swackhamer, of this city, was among those who attended the banquet at the Waldorf-Astoria, in New York, Thursday night.

Mrs. Marion Belknap, of Louisville, Ky., who has been visiting her father, John B. Dumont, of Stelle avenue, has returned home.

J. T. Closson, of East Front street, who has been seriously ill with rheumatism of the heart, appears to be slightly weaker, although the heart trouble is somewhat alleivated.

Mrs. William White, of the borough, is now residing at Grove street and Craig place, having purchased that property following the sale of her other property on Willow avenue.

Fred Gray, of West Front street, who has been quite ill with typhoid fever and who was convalescing, had a slight relapse on Thursday, but is now considered by the physician as slightly improved.

Robert Cuzen, of West Front street, entertained a few friends at his home on West End avenue, Thursday night. The time was spent playing games, after which refreshments were served.

—Daily Press want ads. pay.

REPAIRS IN TIME

sometimes saves the Timepiece. If there is anything wrong with your

CLOCK OR WATCH,

bring it to us at once. Our expert will make it right again. If it can be done by human skill. While you are here take a look at our assortment of what is new in Jewelry.

H. BRINKER
245 West Front St., Plainfield, N. J.

$16,910,279 IS LOST BY THE MAIL SERVICE

Washington, Nov. 13.—Postmaster-General Meyer announced yesterday that the postal deficit for the fiscal year ended June 30, 1908, amounted to $16,910,279. The receipts were $191,478,633 ($7,893,657 greater than the previous year) and the expenditures $208,351,886. The deficit is the largest in the history of the department.

An analysis of the figures shows that $9,891,321 represents the advance in pay of employees of the railway mail, rural delivery and city delivery services and assistant postmasters and clerks. The normal increase in revenue for several years was about 9 per cent. and in 1908 it was 4.29 per cent. the falling off being due to financial depression.

The Postmaster-General said he is "firmly convinced that a special local parcels post confined to rural routes would tend to wipe out the postal deficit and would finally make the rural delivery self-sustaining."

BURNS CLUB MORTGAGE.

A fete was enjoyed Thursday night by the Rahway Republican Club, the main event being the burning of the $25 mortgage, liquidating every dollar owed by the club of nearly 400 members, and putting the organization on a solid foundation.

President Wright held the mortgage in his hand. The original coterie of members, Thomas White, James Hodges, Jacob Stille and William Weldon, formed a ring hand in hand, while Mayor C. B. Holmes set the paper on fire as Charles H. Angleman started the choruses, "We Shall See Thee Never More," and "Good-by, Sweetheart."

New G. A. R. Chaplain.

Th council of administration at a meeting at Elizabeth Thursday chose Rev. Dr. William T. Abbott, of Asbury Park, as successor to the late chaplain of the Department of New Jersey, G. A. R., Rev. Charles E. Hill, of Red Bank. It was decided to place a window in the Methodist church, Red Bank, in memory of Mr. Hill. Atlantic City will get the next annual meeting of the department, if that resort's offer is acceptable.

"When did you move into the suburbs?"

"Three cooks ago."—Puck.

STATE NEWS BRIEFLY TOLD

Mrs. Jacob Harper, of Cross Keys, who fell against the back of a chair, is in a critical condition.

Two hundred Gloucester county farmers are in attendance at the National Grange meeting in Washington, D. C.

The Vineland Hospital has become so popular that an anonymous friend has donated money to add a maternity ward.

John H. Peterson is completing thirty-three consecutive years as financial secretary of the Masonic Lodge of Woodstown.

Beginning yesterday, Mrs. Emma Bourne, of Newark, State president of the W. C. T. U., will tour Gloucester county, and the unions are preparing to give her rousing receptions.

William E. English, who was jailer for Sheriff Allen, has been chosen by the Salem Board, of County Freeholders warden of the county jail at a salary of $50 per month, and he will live in the jail.

Chief Justice Gummere has handed down a decision in favor of Councilman Fernando C. Jones in the quo warranto proceedings by William H. Stewart to oust him from his seat in the Millville Council.

Richard Cogan, Passaic county registrar of deeds and mortgages, visited his office at the courthouse in Paterson yesterday for the first time since he suffered a stroke of paralysis. Mr. Cogan is apparently recovering rapidly.

Several pearls have been found in clams taken from the Cape May sounds during the week. John Foster picked out a flawless one, pure white, which is three-quarters of an inch in diameter, and S. C. Barton found a smaller one, which he has had mounted.

Chief of Police Elisha Gravenor, of Camden, who has been suffering from carbuncles on his neck, was taken to Cooper Hospital last night and underwent an operation, after which he was taken back home. He has been laid up several days with this affliction.

The officers stationed at Fort Mott have formed an Officers' Club, and the headquarters have been prettily decorated with Sioux Indian products direct from the Standing Rock Agency at Dakota. Lieutenant Joseph Davis is the president and Lieutenant Deans is secretary and treasurer.

Fire practically destroyed the plant of the Camden Repair and Shipbuilding Company, at the head of Fifth street, Camden, Thursday. The loss was $40,000 and was partly covered by insurance. The origin of the flames is not known, but thought to be from spontaneous combustion in sawdust.

The Business Men's Club of New Egypt, celebrated "Tag Day" Thursday. Everybody wore a tag testifying to the progress of New Egypt. Thursday night a public social and banquet was given. A large number of prominent men and women of the neighborhood took part in the festivities of the day and evening.

The indictments against Giles Clements, manager, and Percy Irving, ticket-taker, at the Steeplechase Pier, Atlantic City, charged with embezzlement, were quashed in the Atlantic county courts by Judge Higbee, at May's Landing, yesterday. G. L. Cole, counsel for the defendants, riddled the indictments.

With her face badly bruised, Mrs. Sallie Kelly, of 621 North Front street, Camden, appeared before Justice Schmitz yesterday and pressed a charge of assault and battery against Joseph McNeff, a neighbor. She said the condition of her face was caused by blows from McNaff's fist. The latter was committed in default of $500 bail.

Millville liquor element was startled Wednesday night, when the Law and Order League resumed the crusade which was thought to have been closed six weeks ago, and caused the arrest of John Norman, charging him with illegal sale of liquor. Norman was held under $500 bail for a further hearing by Justice of the Peace Headley.

Adam Julien Krupichi was removed from a saloon at 183 Rowe street, Paterson, to the General Hospital Thursday. The man was half starved and was weak and helpless. The proprietor stated that he had befriended Krupichi at times. Yesterday the man walked into the place and collapsed. So far as is known the patient has no regular abiding place.

William Harris, of Pennsville, has brought suit against the Salem County Board of Chosen Freeholders for $50 damages sustained by his driving horse, which fell through a county bridge on one of the public roads. The county agreed to give Harris $10, but this amount he refused to accept and has engaged Prosecutor J. Furman Sinnickson, of Salem, to press suit.

As Rev. N. Goebel, eighty-one years old, who lives with his daughter, Mrs. A. Hoofman, at 1805 Broadway, Camden, was preparing to attend prayer-meeting in a Methodist church in Philadelphia, where he had once been pastor, he fell headlong to the bottom of the stairs, sustaining a dislocation of his right hip. He was taken to the West Jersey Homeopathic Hospital.

At the second trial of the damage suit of Captain William Hart against the Public Service Corporation, after the Court of Errors and Appeals had set aside a verdict of $900, a jury in the Circuit Court, Camden, yesterday awarded a verdict of $1,709 for the plaintiff. Hart lives in a boathouse at the mouth of Timber Creek, below Gloucester City. While alighting from a trolley car there about three years ago he fell through a rotten plank in the platform and injured his legs.

Citizens in the First ward, Atlantic City, held an indignation meeting Thursday and enlisted the services of the Business Men's Association to bring about a revision of the trolley schedule, which, it is claimed, discriminates against the residents of the First ward, in that they do not get fair service. Forty 'buses are to be put in operation Monday, at a fare of five cents, in competition with the cars. This is the plan outlined by Assessor David Barrett, who is one of the active leaders in the protest.

Tricked.

"Oh, George, George, George, out to the club again! Indeed, you have no stability! You are a very reed in the wind!"

Said the woman; but the man simply shrugged his shoulders, and left the room.

But tonight, resolved the woman, she would wait up for him. And if he got home after twelve—my word!

Hour after hour passed. Ten—eleven—twelve—one—two. By the fire she sat and read; but the book was stupid, the fire got low.

At length she gave up her watch, and drowsily mounted to her bedroom, where—Horrors! He was in bed, and sound asleep!

He had evidently changed his mind about the club and gone to bed instead!—Philadelphia Inquirer.

The Excise Commission.

No matter what may the report of the State Excise Commission, it's a safe bet that the "bishops' law" will stay on the statute books for another year, at least.—Newark News.

It seems strange, my brother,
Among the most of men,
If they should get cold feet
It's time to "hot-foot" then.
—Chicago News.

—The annual harvest home will be held at Muhlenberg Hospital on Thursday afternoon, November 19. Donations of any kind will be gratefully accepted.

AGENTS STANDARD PATTERNS

TEPPERS 109-111-113 WEST FRONT ST., PLAINFIELD, N. J.

Sale Turkish Towels.

20 dozen Unbleached Turkish Towels, good heavy weight; size 18-38; 15c value, at...10c

15 dozen Bleached Turkish Towels; size 20-42; double thread; 17c value, at...12½c

10 dozen Extra Heavy Bleached, Hemmed, Turkish Towels; size 22-44; actual value 50c, at 29c

Turkish Wash Rags, 100 dozen bleached; worth 39c dozen; on sale at, dozen......25c

Turkish Wash Rags, extra heavy bleached; 8c value, at 5c

Turkish Bath Mats, assorted colors; 50c value, at 39c

69c Bath Mats 50c—Turkish Bath Mats, assorted colors; 69c value, at............50c

$1.25 Bath Mats 98c—Turkish Bath Mats, extra heavy; $1.25 value..............98c

54 inch Dark Gray and Dark Green Suiting for children's coats; $1.25 value, at, yd...79c

Yard wide guaranteed Black Taffeta, rich lustre; $1.25 value, at, yard..........$1.00

10c Outing Flannel, light colors, at, yard....7½c

Boys' heavy Fleeced Ribbed Undershirts and Drawers; 35c value, at................25c

$1.00 Men's Underwear 69c—Wright's Wool Texture Underwear, a heavy mixed wool fleece, soft and warm; does not irritate the skin; $1.00 value, at..............69c

The Underwear Counters were crowded all last week; the values we give can't be beaten in New York; the assortment is the greatest hereabouts.

Come here for your Underwear needs for the family and you can feel sure that the values are the best to be had.

The Millinery Dept.

You can see at a moment's glance why this is Plainfield's busiest, biggest millinery shop. The newest things that are most wanted are here at one-fourth less than elsewhere. Whether it's a Hat shape, the feathers or other trimmings, just price it here and see the saving in buying here.

Our corps of milliners, headed by Miss Roote, of New York, are at your service. Every order has the personal direction of the head milliner who sees that your hat when finished has that charm known only by the highest artists.

Sale Ostrich Plumes.

18 inch rich Ostrich Plumes, full, wide and fluffy; value $6.98, in black only; on sale at $4.98

$5 Children's Dresses 3.98

All Wool Serge and Cheviot Dresses in Navy and Red; two splendid styles, neatly stitched; ages 6-14; a good $5.00 value, at $3.98

4.98 Fine Panama Skirts 3.98

Forty splendid All Wool Panama Skirts, colors black, blue and brown; full sweep; $4.98 value, at $3.98

16.50 Tailor Suits 13.95

Twenty-five Women's Tailored Suits in Broadcloth and Cheviot, in the newest styles; well tailored and lined with good quality satins; you won't duplicate these under $16.50; on sale at..................$13.95 (Black, Blue, Brown and Green.)

4.00 Wool Blankets 2.98

36 pairs Heavy Wool Blankets, full 11-4 size; worth every bit of $4.00 a pair; we purchased these under value, and place the lot on sale at, pair............... $2.98

M. & A. TEPPER

SPORTS HERE AND THERE

FOOTBALL.

Following the close of a successful interclass football series, the students at Columbia have started another agitation for the resumption of intercollegiate football. A varsity team has been picked and is ready to begin hard practice if the faculty and President Butler act favorably on a petition which was drawn up yesterday by the players on the interclass team asking for permission to play at least one intercollegiate game before the close of the season.

The petition simply states that all the men have played football throughout the season, and that they desire to play a game with one of the smaller college teams, the proceeds from which will be applied to the payment of the 'varsity crew debt. The colleges with which it is suggested negotiations be opened pending the arrangement of a game are Williams, Wesleyan, Amherst and Rutgers. It is proposed to hold the contest on Thanksgiving Day, either at the Polo Grounds or American League Park. It is expected that if the game can be arranged the 'varsity crew debt can be wiped out and a good balance obtained for the '09 crew.

Despite the efforts on the part of prominent Dartmouth and Brown alumni to bring the football teams of the two New England colleges together for a game on the Polo Grounds, New York, a week from next Saturday, thereby resuming the athletic relations which were severed in May, 1907, there is no prospect for such a match, in the opinion of the athletic representatives of both colleges.

Dr. F. W. Marvel, supervisor of athletics at Brown, said today that the Brown season would end on Saturday in a game with Vermont, and that there would not be time to arrange the proposed match in New York. He did not see how the colleges could resume relations this year.

Blake, assistant manager of the Dartmouth eleven, said: "There are absolutely no prospects for a game with Brown this year, and nothing whatever looking toward a resumption of athletic relations between Dartmouth and Brown is being done at this end."

BASEBALL.

The warring factions of organized baseball retreated Thursday with victory perched on neither banner Pat Powers, president of the Eastern League, and Joe O'Brien, president of the American Association, who bolted the meeting of the National Association of Professional Baseball Clubs Wednesday, departed on early trains.

The so-called regulars of other and more numerous leagues belonging to the national association had a brief session and adjourned without date to hold their next meeting at Memphis probably early in the new year. Garry Herrmann, president of the national commission, was unable to respond to a telegram from the two other members of the national commission to come to Chicago, and Mr. Pulliam accordingly took a train for Cincinnati last night.

A survey of the deserted field showed that while disputed issues may still be adjusted the method by which this may be brought about is obscure. Both sides have taken what they term an unalterable stand, and unless one of them weakens students of baseball politics declare there is a likelihood of another major or near major league combination, consisting of the bolting leagues.

It is said the national commission will go almost any length to avoid this, as the bolting leagues constitute almost the only market for players whom the American and National leagues wish to dispose of. That the American Association and the Eastern League are in deadly earnest, is said to be indicated by the disposal by George Tobeau, of the Denver club. Tebeau also owns the Kansas City and the Louisville clubs of the American Association, and the sale of the Denver property is said to have been to avoid the embarrassment of owning a team in the Western League while running two teams in an "outlaw" organization. In case of a secession, it is regarded as practically certain that the "outlaws" would put teams in major league territory, probably Cincinnati, St. Louis, Pittsburg and Chicago.

A ray of hope was discovered in the statement made by President Powers to the meeting of the National Association that he favored organized baseball. But his leaning in that direction, like that of President O'Brien, is not sufficiently strong to keep him in the organization unless his demands are met, namely, control of the board of arbitration and the privilege of drafting from the Southern and Western leagues.

BASKETBALL.

The Yantacaw Reserves, of Hackensack (100-110 pounds) would like to book basketball games with teams having their own court, and offering suitable inducements. For particulars address Charles H. Long, 176 Passaic street, Hackensack, N. J.

4 Minutes

That's the time the New Edison Records play. We have them in stock and also the attachments for playing them.

Edison Victor

H. V. Lough
150 E. Front St.

STUDENTS' EYES

Take care of them. Don't neglect the first symptoms of eye trouble. Children's eyes should be most carefully examined if there is any kind of defective vision, headache or eye strain after school work. Our work is careful and thorough and guaranteed.

Stiles & Co.

FREE EXAMINATION BY PHILADELPHIA EYE SPECIALISTS at 107 East Front Street, Every Thursday.

Hours 11:15 a. m. to 5 p. m.

ESTATE OF SAMUEL GIBSON, Deceased. Pursuant to the order of George T. Parrot, Surrogate of the County of Union, made on the application of the undersigned, administrator of said deceased, notice is hereby given to the creditors of said deceased to exhibit to the subscriber under oath or affirmation their claims and demands against the estate of said deceased within nine months from the thirtieth day of October, 1908, or they will be forever barred from prosecuting or recovering the same against the subscriber.
GEORGE W. COLE, Administrator.
10 31 9s

Flor de Timbo
Clear Habana.

Get It at Timbo's

ESTATE OF THOMAS BIRCH KING, Deceased. Pursuant to the order of George T. Parrot, Surrogate of the County of Union, made on the application of the undersigned, executors of said deceased, notice is hereby given to the creditors of said deceased to exhibit to the subscribers under oath or affirmation their claims and demands against the estate of said deceased within nine months from the thirtieth day of October, 1908, or they will be forever barred from prosecuting or recovering the same against the subscribers.
THOMAS BIRCH KING, Jr.,
EVERETT MORGAN, Executors.
Walter L. Hetfield, Jr., Proctor.
10 31 9s

EXECUTOR'S SETTLEMENT—Notice is hereby given, That the account of the subscriber, executrix of Roland Conrow, deceased, will be audited and stated by the Surrogate, and reported for settlement to the Orphan's Court of the County of Union, on Wednesday, the ninth day of December next.
Dated November 4, 1908.
11 7 5 oaw MAUDE M. CONROW.

Wm. H. Kirch,
CARPENTER AND BUILDER.
66 Duer Street.
Tel. 402 J.
Estimates cheerfully given.
Jobbing promptly attended to.

E. B. Maynard's
Tonsorial Parlors. Electrical Massage for face and hair. First-class work. Children's Hair Cutting a specialty.
Tel. No. 754-R.
141 NORTH AVENUE.

BLUESTONE
GEO. DALLEI
Dealer in New York and Pennsylvania Bluestone, Flagging, Curbing and Guttering done promptly and at lowest cost.
657 South Second St. Plainfield, N. J.
Flagging 13c sq. ft. Curbing 45c running ft.
10 26 1m

OYSTERS! OYSTERS!
They R in Season. The Very Best
Also Choice Meats, Poultry and Fish.
Hams and Bacon.
F. Neidig, 94 Somerset St. Telephone 781

The Fascination of Rich Jewelry

THERE is an indescribable something about a fine piece of Jewelry which at once creates admiration.

Our display of rich jewelry contains a vast and varied assortment of all the finer trinkets of humankind. The designs are so rich and pretty—so distinctive in style and quality—that they appeal to the judgment of all people of exacting taste.

When you are buying jewelry—no matter what it may be, trifling or elaborate—our store will show you all the latest and choicest ideas of leading jewelrysmiths. And our prices will convince you of their fairness.

BROOCHES, PENDANTS, LAVALLIERES, NECK CHAINS, HANDY PINS, VEIL PINS, BRACELETS, LORGNETTES, LINK BUTTONS, SCARF PINS, FOBS, LOCKETS, ETC.

Do your eyes tire? There are two ways you can rest the eyes—keep them closed or wear glasses that will correct their defect and relieve any strain. Scientific correction of Optical defects is our specialty.

J. WISS & SONS
Jewelry, Silverware, Cut Glass, Culery & Eyeglasses.
683 BROAD STREET, NEWARK.

"THE OLD RELIABLE HOME FURNISHERS"
EST. 1866 INC. 1907
COWPERTHWAIT AND VAN HORN CO.
73 MARKET STREET, NEAR PLANE ST., NEWARK, N. J.
Note Name and No. "73" Before Entering Store.

DON'T GIVE UP

"NEW BUILDING SALE ITEMS"
BUREAUS
At 27.50 Were $35.00
At 21.50 Were $27.00
At 12.00 Were $15.00
COUCHES
At 12.75—The $17 grade Denim covered Box Couches
At 11.25—The $15 Tufted Velour [gol. oak frame]
At 9.75—Both the $14 imitation leather and the velour; golden oak frame
At 7.75—The $10 Tufted Velour.

your "FURNISHING" PLANS! No need to put off your pet plan to start housekeeping this fall—since we're offering such remarkable easy payment terms! No matter WHAT the size of your bill, we will be glad to accommodate you with our little payment plan, giving you IMMEDIATE possession of the goods you want! The store NEVER looked so attractive as NOW, for there's a "New Building" sale in all departments.

EASIEST CREDIT IN TOWN!

Stoves? Come to us and get the Best for the Best! Ranges?
Use a "Portland Range"—and be satisfied. Oaks and Parlor Stoves—6.75 up. Cylinders, 4.50 up. Pot Stoves, 2.50 up. The "Quality" Oil Heater—for chilly days!

HEATING STOVES & COOKING RANGES
WE STILL MAINTAIN THE HIGH STANDARD OF STOVES AND RANGES USUALLY FOUND ON OUR FLOOR.

OIL STOVES
The "BEAUTY" and "PERFECTION" Oil Stoves are entirely satisfactory and very necessary at this season of the year.

HOUSEFURNISHING DEPT.
is full of useful and up-to-date Cooking Utensils.

HARDWARE
Largest stock in the City of Builders and Shelf Hardware

Plumbing and Tinning a Specialty.

A. M. GRIFFEN,
119-123 EAST FRONT STREET, PLAINFIELD, N. J.

MOORE'S HOUSE COLORS
A PURE LINSEED OIL PAINT
Goes Further Lasts Longer Looks Better Is Better
than other paints, because it is made from materials that cannot help but produce a satisfactory paint.
Other property owners in your locality have found it to their advantage to secure prices and color cards from our distributors, H. E. GAYLE Hardware Co., Plainfield, and so will you.
BENJAMIN MOORE & CO.,
PURE COLORS, PAINTS and MURESCO.
NEW YORK, CHICAGO, CLEVELAND, TORONTO

SAMPLE SHOES Always in Stock.
REPAIRING DONE RIGHT.
AMERICAN SHOE and REPAIRING CO.,
156 E. Front St., opp. Woodhull & Martin's.

TRY A PRESS WANT AD.

TIME IS THE TEST.

The Testimony of Plainfield People Stands the Test.

The test of time is what tells the tale. The public soon finds out when misrepresentations are made, and merit alone will stand the test of time.

Plainfield people appreciate merit, and many months ago local citizens publicly endorsed Doan's Kidney Pills; they do so still. Would a citizen make the statement which follows unless convinced that the article was just as represented? A cure that lasts is the kind that every sufferer from kidney ills is looking for.

Mrs. J. C. Manchester, 120 Lafayette place, Plainfield, N. J., says: "I was a sufferer from kidney and bladder trouble for a long time. I doctored with physicians but failed to be cured and in 1905 when I saw Doan's Kidney Pills advertised. I made up my mind to give them a trial. Good results followed their use and my kidneys and bladder were soon restored to a healthy condition. I believed my cure is a permanent one and I will always give Doan's Kidney Pills my endorsement when an opportunity occurs."

For sale by all dealers. Price 50 cents. Foster-Milburn Co., Buffalo, New York, sole agents for the United States.

Remember the name—Doan's—and take no other.

CHRISTIAN FIELD.

Miss Dolly Bolsterli will lead the Epworth League meeting at the First M. E. church tomorrow night. The subject will be "What Is Your Life?"

The mid-week prayer-meeting at the First M. E. church on Wednesday night of next week will be under the auspices of the Women's Home Missionary Society. An address will be made by Miss Elizabeth Evans, field secretary.

Somerset Council, No. 102, Jr. O. U. A. M., met last night and elected several new members. The council is planning several attractive informal entertainments for the winter.

—Advertise in The Daily Press.

LOCAL OPTION'S FOES WILL MAKE A FIGHT

Trenton, Nov. 14.—It has been gathered from reliable sources that it is not improbable that the "regulars" in the next Legislature will make a concerted effort to kill any local option legislation. That there is ample ground for such a belief is to be found in the effort being made by Assemblyman A. F. Kirstein, of Union county, to be placed at the head of the Assembly's committee on municipal corporations. In such capacity it is said that the regulars will have a strong man in Kirstein, and that he may be depended upon to use every resource at his command to stay the progress of any remedial legislation along that line.

Kirstein's friends were particularly active in his behalf at Trenton on Tuesday, and have since, it is reported, been doing some strong "wire pulling." Both the local option and the "new idea" forces opposed his nomination because of his record in the Assembly and because he declined to go on record as a friend of the local option movement. Elizabeth and Rahway came to his support on that occasion, as they did on election day, when he ran almost even with his ticket except in such places as Plainfield, where he was cut to some extent.

WON'T NAME ATTORNEY-GENERAL UNTIL TUESDAY.

Contrary to expectation, Governor Fort yesterday did not name the successor to Attorney-General McCarter, but gave out this statement concerning the situation:

"After a conference with Attorney-General McCarter last night, it was decided that his resignation should be accepted, to take effect Tuesday next, the seventeenth instant, and that no announcement as to who would succeed him as Attorney-General would be made until that date."

The Governor said that he had made up his mind in regard to the Attorney-Generalship, and did not need any further suggestions with relation to it.

The Governor would not give the slightest intimation as to the person he has in mind as Mr. McCarter's successor. There seems to be an impression that State Railroad Commissioner Edmund Wilson is a very likely candidate. It is positively known that Edward D. Duffield will not take the place, and it is equally positive that Supreme Court Justice Francis Swayze is out of the question.

ELIZABETH YOUTH DIES FROM HIS INJURIES.

By the breaking of a big chain used in the moving of houses, Willis S. Drake, Jr., fifteen years old, son of Willis S. Drake, an Elizabeth house-mover, who lives at Elizabethport, was killed Thursday afternoon. The lad, who was driving for his father a horse used in the business, was struck on the head by an end of the shattered chain and his skull was badly fractured. He was picked up unconscious and removed to the Elizabeth General Hospital where he passed away shortly afterward.

The building he was working at is located at Central street and Third avenue. Young Drake attended with his parents, the East Baptist church at Elizabethport.

Ingenious Jerseymen.

Patents that were issued to Jerseymen, reported by Drake & Co., solicitors of American and foreign patents, Newark: Folding camera, F. A. Anthony, Hackensack; sectional firepot, P. Baty and J. H. Perry, Phillipsburg; window, D. Beebe, Newark; side frame for car-trucks, E. H. Benners, Elizabeth; manufacturing cigars, C. M. Berry, Hoboken; tree and plant irrigator, A. Cleveland, Newark; refrigerator-fastening means, V. A. De Canio, Union Hill; buckle, A. Fasig, Jersey City; combined reinforced door frame and vestibule member, S. W. Fish, Plainfield; two, storm leggings, H. B. Fowler, Newark; spring roll for leather-splitting machines, adjusting device for the lower knife-supporting jaw-beams of leather-splitting machines, J. H. Gay and W. D. Quigley, Newark; cleaning-brush, R. T. Gillespie, South Orange; talking machines, A. Haug, Caldwell, and B. G. Royal, Camden; doll-eyes mechanism, A. C. Hover, Paterson; gearing, W. Lesemann, Egg Harbor City; washbasin, F. T. Meyer, Summit; vegetable cutter, W. Nieland, Newark; wristband, A. J. Paroubek, Jersey City; petticoat, E. J. Segrell, Newark; type-writing machine, B. C. Stickney, Elizabeth; dumping car, C. P. Astrom, East Orange, (Trademarks), Asbestos packing, New Jersey Asbestos Company, Camden; linoleum and oiled cloth, A. H. Slater, Paterson; grape juice, Vineland Grape Juice Company, Vineland; disinfective scouring compound, C. White, Cedar Grove.

Denies He Had Six Wives.

James A. Kelly was arrested at Elizabeth Thursday, on complaint of his wife, who accuses him of bigamy and declares he has half a dozen wives. The prisoner, who is fifty-three years old, came to Elizabeth from the South, about eighteen years ago. He denies the charge and a hearing will be given in police court.

THE DAILY PRESS.

Home News. Independent in Politics.

A. L. FORCE, Editor and Proprietor.

Published Daily, except Sunday, at 3 p. m.

105 North Avenue. Telephone 61

Plainfield, N. J., November 14, 1908.

THANKSGIVING PROCLAMATION.

"The honor of being a citizen of this great Republic would of itself be a sufficient cause for annually setting apart, in accordance with custom, a day for thanksgiving and prayer. But the people of New Jersey have much else to be thankful for. Their church relations, their free schools, their good roads, their unique situation, their clean State government, their picturesque hills, their unequalled seacoast, their efficient municipal governments, their vast mining, manufacturing and industrial interests, and their high average intelligence, all give cause for unbounded gratitude to the Giver of all good. Besides all this, our fields have been fertile, our homes happy, our transportation facilities satisfactory, the wages of labor fair, and the price of the product of our farms and the output of our factories remunerative. When to all this is added a splendid civic spirit, which is abroad in our public life, we can, indeed, be grateful for the Providence overruling it all. On every account our lot may truly be said to be cast in pleasant places.

"Therefore, I, John Franklin Fort, Governor of the State of New Jersey, do designate Thursday, the 26th day of November instant, as a day to be observed for general thanksgiving and prayer, and upon that day I recommend that all business cease, and that the people gather in their respective churches and other places for public worship, and in their homes in private, to make fitting acknowledgment to Almighty God of his unbounded benefactions to us as nation, state and individuals.

"Given under my hand and seal at the Executive Chamber, in the city of Trenton, the 13th day of November, in the year of our Lord one thousand nine hundred and eight, and of the independence of the United States the one hundred and thirty-third.

(Signed-
"JOHN FRANKLIN FORT.
(Seal)
"By the Governor:
"S. D. Dickinson,
"Secretary of State."

NOT A SQUARE DEAL.

Sound and convincing is the timely and justifiable argument made by large property owners of North Plainfield against the inequitable, unreasonable and extraordinary assessment methods resorted to in that borough. Very rightly, the complaining residents have appealed to the Mayor and Council to have the proper remedy applied and it is up to those authorities to lose no time in properly stating their case before the Somerset county board. Should relief be denied there, then the only recourse, as the petitioners intimate, is for action in the courts, where beyond the peradventure of a doubt "the square deal" will be found.

No one will gainsay the fact that Mayor Townsend in his successful efforts to have assessments raised uniformly in order to have rates lowered and larger railroad tax apportionment for the borough acted for the common good of his fellow citizens. But the fact remains that the desired results were not obtained. This was due in a large measure, possibly to the skillfull machinations of assessors in other sections of Somerset who saw an opportunity to reap a benefit for their own people and to make the burden heretofore borne by North Plainfielders all the more heavier. The figures show that the intended "reform" has worked as a serious detriment to boroughites who will be called upon now to pay a more exorbitant sum than ever to the county treasurer and who will receive not one penny more than the niggardly returns given in the past.

Some say and with plausible argument that behind it all is a carefully laid scheme to drive North Plainfield into Union county. Would that it were a part and parcel of this progressive jurisdiction but that such a change should be brought about by such methods no honest man would sanction. Annexation is bound to come sooner or later and the longer it is delayed the greater must be the loss to the taxpayer "across the brook." But as long as present unnatural conditions exist, decency law, order and equity demand that the borough taxpayer be given on honest deal. He is not getting it today. He will get it on the morrow or he will know the reason why.

The Daily Press fully endorsing the action of the complaining taxpayers calls the attention of its readers to the address to the borough authorities made by these protestants. This address will be found on the first page of this issue.

When the Vice President-elect was asked what he thought of Congressman Charles N. Fowler's effort to have himself named to fill Speaker "Joe" Cannon's shoes, he replied: "Ha, ha, that's funny, very funny. Mr. Fowler is quite a humorist." So say we, all of us.

CHIEF KIELY WINNER OF HEAD PIN TOURNEY

The head pin tourney at Campbell's Alleys came to a close last night with the Armright Bowling Club competing and Chief Kiely, with a score of 112, carrying off first honors. Charles F. Meyer, Jr., with 111 is second and Frank Blatz with 109 third.

High score was in danger on two occasions last night, Meyer making 111 and "Johnny" Campbell 110. The latter owing to his connection with the alleys was not eligible for a prize.

The tourney has proven very popular and Manager Campbell has several other competitions in view for the winter months. All of the nightly contests have been witnessed by big galleries.

Last night's scores were as follows:

Meyers	111
Campbell	110
Gaddis	98
Brittin	90
Reville	90
Scott	74

CHRISTIAN FIELD.

Mrs. D. R. Darby will teach the lesson at the Primary and Junior Sunday-school Teachers' Union, Monday afternoon at 3:45, and Mrs. George A. Ballentyne will speak on the topic, "How to Plan a Lesson." The beginners' teachers will meet at the same hour under the direction of Mrs. E. Williams and Mrs. Arthur Crone. Those interested are invited.

SOME PEOPLE ARE SATISFIED

with a secret hiding place for valuables, others take a large amount of risk.

You avoid all concern and danger by renting a box in our safe deposit vault.

Private boxes from $5.00 per year upward.

Our storage vaults for large and bulky articles.

CITY NATIONAL BANK

Headquarters for

Gibbons RYE.

E. C. Westcott, Agent.

115 East Front Street.

AUCTION SALE

OF HOUSEHOLD FURNITURE

515 MADISON AVENUE

On TUESDAY, NOV. 17, 1908

10 A. M. SHARP

Dining-room Set, One Extra Fine Extension Table, Parlor Furniture and Bedroom Suits, Pillow, Blankets, Carpets through the house, Clocks, Toilet Sets, Dishes, Glassware, Ornaments, Bookcase and Books, Kitchen Utensils and a large variety of other goods not mentioned. TERMS CASH

P. H. LATOURETTE, AUCTIONEER

D. E. GAVIN, Clerk 11 13 3

EXECUTOR'S SETTLEMENT. Notice is hereby given, That the account of the subscribers, executors of Walter J. Norfolk, deceased, will be audited and stated by the Surrogate, and reported for settlement to the Orphans' Court of the County of Union, on Wednesday, the sixteenth day of December next.

Dated November 12, 1908.

JOHN E. WOODRUFF,
HENRIETTA H. NORFOLK.
11 14 oaw 5s

BUTTERICK PATTERNS and THE DELINEATOR

The Woodhull & Martin Store

About "Holeproof Sox"

Last March we sold a box of six pairs to one of our customers and he has worn them constantly ever since, which is now about eight months, and during that period in which he gave them the hardest kind of wear only succeeded in making a small hole in one sock, which he sent to the manufacturers who promptly sent him another pair. Isn't this evidence that "Holeproof Sox" are all that's claimed for them. **Here's the guarantee:**

We guarantee these **"Holeproof Sox"** will need no darning if worn alternately for six months. If they should, we agree to replace them by new ones upon surrender of this ticket with the worn pair and one coupon, provided they are returned to us within six months from date of sale to wearer.

"Holeproof Sox" sell for 2.00 a box

of 6 pairs. Try them and you won't buy any other kind.

Sale of Men's Sweater Coats---Heavy Ribbed, Oxford Grey---Special at 79c.

Silk Bows 2 for 25c

A manufacturer's entire stock of 25c quality fine Silk Bows in all the very latest shapes and colorings. About a hundred dozen all told.

School Umbrellas 50c

A lucky purchase enables us to offer you a lot of children's school umbrellas, fast black, cravenetted cloth, 26-inch size, paragon frame, steel rod, natural handles.

Warm Underwear and Gloves

We're prepared to supply your every want in these lines; the stocks are full to overflowing with good things, too many to talk about at this time, but come right along and get fixed up.

Sale of China 69c

What's left of the big lot we had on sale Monday for 98c we'll sell Saturday for the above price. They are import samples of fine China Salad and Fruit Bowls and Cake Plates, and are worth reg. from 1.50 to 2.50 each.

The Woodhull & Martin Store.

Eternal Life, What Is It?

18th of a Series on Heaven by REV. DR CHARLES E. HERRING

What is eternal life? Our Lord Himself defined it in these words, "This is eternal life, to know Thee, the only true God and Jesus Christ, whom Thou has sent." In other words "this is eternal life to know God." This sounds like a strange definition, because it is so natural to think of eternal as everlasting time. Then we have thought of eternal life as something which begins after death. We have therefore, these contrasted thoughts in our minds; the temporal life we are living now and the eternal life we are to live by and by; yet the Scripture speaks of eternal life as a present possession. "He that believeth, hath eternal life." Of course, that belief must be more than intellectual in its nature; it must be more than an opinion. It must be a trust; such a trust or confidence in Christ, that makes Him the Redeemer and Master of our lives. Eternal life, then, is the experience of God in your life. In the appeals to men to live Christian lives, we have often heard the words, "Where are you going to spend eternity?" The appeal is not perfectly correct. It is better to ask, "What is your present relation to the eternal life? Are you living that life here and now?" For eternal life is to know God, and you can begin to know God now. This relation to God will never be disturbed by what we call death. Not all men, however, believe in the eternal life as a present reality. Their attachment is to things that have merely a temporary value. Life to many men consists in having the wherewithal to enjoy the things of time. They would enjoy life if they had the means. They would build a mansion and own a motor car, or several, if they had the capital. They would travel and see everything. This to them, would be the very acme of bliss. I hear the Lord say to this class of people, "A man's life consisteth not in the abundance of things which he possesseth." A man's life! Mark you, for a man made in the image of God cannot find permanent satisfaction in things that are of temporal value. Paul had a knowledge of the world. He was a man of broad experience. He said to Timothy, "Lay hold on eternal life, and then, in the same breath, he declared that this was the only real life,—the life indeed.

Some men believe that happiness in life consists in knowledge, and yet we have the testimony of the greatest minds, that knowledge alone, without the thought of God and the immortal life does not satisfy the soul.

The very growth of enlightment, when there is not associated with it, the belief in God and the immortal life, leads a man to despair. Knowledge alone never leads to happiness. The great philosopher Schopenhauer says: "Well for those who have no consciousness of existence. The life of the animal is more to be envied than that of man; the life of the plant is better than that of the fish in the water, even of the oyster on the rock. Non-being is better than being, and unconsciousness is the blessedness of what does exist. The best would be if all existence were annihilated." Why such despair with all his knowledge! Because he did not believe in a personal God, whose heart is filled with good will to men. There was to his mind, only a blind purposeless will behind nature. Goethe, the greatest literary genius Germany ever possessed, was not supremely happy with his knowledge for he confessed that he never, in all his seventy-five years, had a month of genuine enjoyment. It is not knowledge that men need to make them happy. It is a consciousness of God and of His good will to them. Christ came into this world that men might become, better acquainted with God. This is what He meant by the eternal life. This life is more than everlasting life. Eternal is that which transcends time. It is that which has God in it. To know God in your experience is to know what life is.

This thought of eternal life helps up to understand the meaning of eternal punishment. If the eternal life is to know God, eternal punishment is not to know God, and not to be in harmony with His plans and purposes.

Eternal life, then, is a great deal more than living forever and ever. It is living with a consciousness that God is ruling your life; that God is 'round about you as a protecting, guiding power, because you have yielded up your will—yourself to Him. Paul told the Philippians that his citizenship was in heaven. That was simply another way of declaring that he was living the eternal life.

Princess Halm Eberstein said to her son Daniel Deronda: "Men talk of another life beyond the grave, I have long since entered on another life." It is man's privilege and duty to enter upon that life today.

"Some day or other, I shall surely come
Where true hearts wait for me,
Then let me learn the language of that home,
While here on earth I be,
Lest my poor lips for want of words be dumb
In that high Company."

I know of no better words in which to express this thought of the eternal life as a present possession than those of Phillips Brooks: "There is a thread of eternity running through human lives, something in all their transitoriness which must endure. The eternal part of us is not that which God shall choose at some future day to endow with everlasting life. Eternity is the true quality in the thing itself. That which is to exist forever has now in it the essence of immortality. It is nobler now than the perishable thing beside it. It not merely is to be, it is eternal. The power of the endless life is the power of the present life. That part of us which is to outlive the grave, and to go on and on into a length of life where the imagination and the faith ache, when they try to follow it, is to have that superior continuance, only because now it has a superior nature, and is to be the permanent part of us, because it is now the great and significant part of us." The significant part is in our nature today—and this is eternal.

Death!—we make too much of it. It is an episode in our life, and it will never do us harm. It is rather the opening up of our powers. Christ spoke of His death as an Exodus. He had in mind the deliverance of Israel from Egypt. That deliverance from bondage was an Exodus. Death, therefore, is not an extinction; it is a release from the bondage of this life into the larger life of the spiritual world.

Dr. Bradley speaks of Job's question, "If a man die, shall he live again?" Jesus would not have given a categorical "yes." His reply would have been, "If a man live he shall never die;" for that is what our Lord said to Martha, in answer to her statement that she knew that her brother Lazarus would rise from the dead the last day. Our Lord said, "I am the resurrection and the life, he that believeth in me shall never die."

Christ has not only given us a clearer and more definite idea of the other world, but He has told us that we are living in it today, and that we can let it touch our lives. We are living in a material world, but we are living in a spiritual world at the same time. We recognize one relation. Do we sufficiently recognize the other? John Morley tells this story of Gladstone, that he never went into a cabinet council without first going on his knees to God. He was acquainted with God. It is also said of Michael Angelo, that he never painted a picture until he had prayed. The eternal life is your privilege. You can feel the power of God in your life if you will. Let the undercurrent of all your complex earthly life be that of unceasing prayer to God.

"Speak to Him for He hears, and spirit with spirit can meet,
Closer is He than breathing and nearer than hands and feet."

The Merino Underwear SOLD AT PECK'S

Don't Feel Sheepish for Being Wool.

FURNITURE

Yes. Furniture and lots of it, too; best of all the price, saving on each piece, something we are all looking for, just the very best for the money and we certainly give it in all our lines, especially now in Furniture, Beds and Bedding, that's just why our business is growing all the time.

Portiers & Lace Curtains

Largest assortment always, patterns a little nicer, quality better and prices lower. You can depend on that.

CARPETS, RUGS, MATTINGS, LINOLEUM, SHADES and BRASS RODS

SHIRLEY & JOHNSTON

BABCOCK BUILDING, PLAINFIELD, N. J.

Cleaning and Dyeing Establisnment

G. O. KELLER

125 PARK AVENUE 'PHONE 857-J

25 Years Experience Established 1894

R. W. BARNES.

217 PARK AVE. 'PHONE 344-L.

Pickles of any kind, Olives in bottle or by measure, Fancy and Domestic Cheese, New Honey, Maple Syrup, Peanut Butter, Home-Made Potato Salad, Crullers and Flemington Sausage.

SWEATERS HAND MADE. ALL WOOL.

2.50, 3.50 and 5.00.

JAS. R. BLAIR - - 119 Park Ave.

John S. Lewis

Artesian Well Contractor.

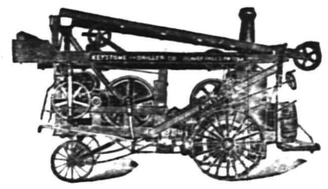

Estimates Cheerfully Given.

Box 173,

Scotch Plains, N. J.

THE FIRST NATIONAL BANK OF PLAINFIELD.

Officers and Directors

A. J. BRUNSON, President
J. A. SMITH, Vice-President
D. M. RUNYON, Cashier

W. R. Codington, P. J. Ziglio, J. A. Hubbard, E. H. Bird, B. F. Coriell, C. Frank French

Accounts of Corporations Societies and Individuals receive our best attention.

FREE FREE

A 25c CAKE OF Keeler's Cold Cream Soap

will be given to every purchaser of a 50c jar of

KEELER'S SUPERIOR COLD CREAM.

(Nature's Skin Food.) A toilet necessity. Delightfully fine and dainty. Completely protects a delicate skin from the effects of your summer outing and the coming wintry winds. Call and have it demonstrated at

RANDOLPH'S PHARMACY.

Sizes 15c to $1.50.

"The cream that is different." 10 27 3mo

BIJOU THEATRE

Latest Moving Pictures.

TODAY'S FEATURE

The Ranchman's Love

ASK FOR THE FISHER HOLDBACK

The old style holdback for blinds affords a roosting place for birds and causes ugly stains to disfigure the sides of the house under the blinds. Notice this carefully and then you will want

The FISHER HOLDBACK

to prove it. No bird can roost on this.

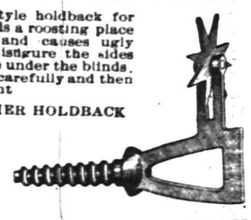

Geo. H. Fisher, 224 MANSON PLACE PLAINFIELD

1 16 th stf

BURNS THE BARBER

Have efficient artists and a splendid equipped shop.

A FREE POLISH WITH EVERY SHAVE

APPOINTMENTS BY TELEPHONE

TEL. 644.W, 212 WATCHUNG AVE

NEWS IN THE SUBURBS.

DUNELLEN AND VICINITY.

The claim agent for the trolley company was in town yesterday investigating the accident of Tuesday night in which William Bragg lost a horse and narrowly escaped serious injury to himself, when a car struck his team as he was driving across the track. No settlement has been made yet. It is the general opinion that neither the motorman or the teamster was to blame, as it was impossible for either to see through the dense fog.

John H. Snyder, who died suddenly of hemorrhage at his home in Plainfield Thursday night, was a brother of Louis Snyder, of Dunellen, and Jacob, of New Market. He was also well known here, having many friends who were shocked on hearing the news of his death. The funeral will be held at his late home Sunday afternoon at 2:30 and burial will be at Hillside cemetery.

The school benefit entertainment to be held Thursday night at the Presbyterian church is deserving of good patronage, as Professor Edward Avis, who imitates birds, plays the violin and whistles, is said to be exceptionally clever. J. Wotley Gangloff, who is known here, will tell some funny dialect stories.

Dr Maude Allen, of India, will speak at the annual missionary rally Sunday morning to be held at the Presbyterian church. She will illustrate her address with native costumes, her subject being a description of her experiences and sojourn in that country.

The local athletic club team is playing at Roselle today. Quite a number of loyal supporters went over with the boys to aid them to victory with their enthusiasm. They have a strong team to play against and in defeating them will deserve much credit.

Philip C. Smith purchased two lots on Dunellen avenue yesterday from E. P. Underwood and will erect buildings on them in the near future. The sale was made through Charles E. Tinsman, the real estate man.

The Sunday-school of the Methodist church will hold a rally tomorrow night. There will be a special program, consisting of music and speeches.

The Epworth League of the Methodist church met last night at the home of William W. Giddes.

'PLAINS AND FANWOOD.

Sixteen members of Fanwood Council, R. A., which has surrendered its charter, deposited their withdrawal cards with Fireside Council, No. 715, at its semi-monthly meeting, held Thursday night.

The regular Sunday service will be held at the Baptist church tomorrow, morning preaching, 10:45; B. Y. P. U., 3:30; vesper services, 4:30

Clifford Smith, who has been visiting relatives and friends here and in Plainfield for a week, has returned to his home in Boston.

Mrs. Benjamin Clark entertained the Bible Study Class at its weekly meeting held last night. John Wade led the meeting.

Mrs. Charles Backer, of Netherwood avenue, has been visiting her mother, Mrs. Robert Jahn, of Park avenue.

The Misses Hayes, of the borough, are spending two weeks with Rev. and Mrs. James S. Braker at Lynn, Mass.

The weekly prayer and praise meeting will be held at the Methodist church tonight.

William Deegan has returned from a visit with friends in New York.

SUNDAY IN THE CHURCHES

Baptist.

First—Rev. Dr. J. A. Chambliss, pastor 10:30, preaching; 2:30, Sunday-school; 7:45, preaching.

Park Avenue—Rev. A. E. Finn, pastor.—10:30, preaching, subject, "Christ's Estimate of Man;" 2:45, Bible school; 7:45, subject, "The Way to Begin the New Life."

Faith Chapel—Rev. J. W. Musson, pastor—9:30, Chinese Sunday-school; 10:45, preaching by Rev. S. J. Westfall, of Wilmington, Del., subject, "Sure of Success;" 2:45, Sunday-school; 3:00, Baraca Class; 7:00, Christian Endeavor; 7:45, preaching by Mr. Westfall, subject, "The Supremacy of the Cross."

Mt. Olive—M. W. Vaughan, D. D., pastor—11:00, preaching, 3:00, Sunday-school; 7:45, preaching.

Calvary—Rev. G. W. Bailey, pastor—10:45, preaching; 3:30, Sunday-school; 7:45, preaching.

The Shiloh—Rev. M. A. Alexander, pastor—11:00 and 8:00, preaching; 3:00, Sunday-school.

Reformed.

Trinity—Rev. Dr. Cornelius Schenck, pastor-emeritus—10:30, preaching by Rev. E. P. Johnson, D. D., of New Brunswick, subject, "A Christian Heart;" 2:30, Sunday-school; 6:45, Christian Endeavor meeting; 7:45, special musical service by the quartet choir and address by Rev. Dr. Johnson.

German—Rev. C. H. Schneegas, pastor—10:45, preaching in German; no evening service.

Marconnier chapel—Rev. J. Tucker Lansdale, pastor—11:00, preaching; 3:00, Sunday-school; 7:45, preaching.

Presbyterian.

First Presbyterian—Rev. Charles E. Herring, Ph. D., pastor—10:00, Sunday-school; 11:00, preaching; 7:00, Christian Endeavor meeting; 7:45, preaching.

Crescent Avenue—Rev. Dr. John Sheridan Zelie, pastor—10:30 and 7:45, preaching; 2:30, Sunday-school.

Hope chapel—Rev. L. R. Howard, pastor—10:30 and 7:45, preaching.

Warren chapel—Rev. J. O. McKelvey, pastor—10:30, preaching; 2:45, Sunday-school; 8:00, preaching.

Bethel chapel—Rev. F. D. Tildon, pastor—Services 11 a. m. and 8 p. m.

Episcopal.

Grace church—Rector, Rev. E. Vicars Stevenson — 7:30, Holy Communion; 10:30, morning prayer, Litany and sermon; first Sunday in the month Holy Communion and sermon; 3:00 p. m., Sunday-school; 4:30 p. m., choral even song.

Church of the Heavenly Rest—Rev. Charles Townsend, rector—8:00, Holy Communion; 9:45, Sunday-school; 11:00, morning prayer; 4:00, evening prayer.

St. Stephen's—7:30, low celebration; 9:45, Sunday-school; 11:00, matins, litany and sermon; 7:45, evensong.

Holy Cross—Rector, Rev. George A. Warner—7:30 a. m., holy communion; 9:45 a. m., Sunday-school meets in parish house (the first Sunday of each month children's service in the church at 9:45 a. m., with morning prayer followed by Holy Communion service at 11:00 a. m.); 10:00 a. m., rector's Bible class for young men and women in the parish house; 11:00 a. m., morning prayer and sermon; 7:45 p. m., evensong and sermon.

Grace Church Colored Mission—Rev. J. H. Simons, curate—7:30 a. m., Holy Communion; 9:30, a. m., Sunday-school; 11:00 a. m., morning prayer and sermon; 8:00 p. m., evensong and sermon.

Methodist Episcopal.

First—Rev. A. C. McCrea, pastor—10:30, preaching, subject, "Gentleness and Greatness;" 2:30, Sunday-school; 7:00, Epworth League, leader, Miss Bolsterlie, topic, "Soul Winning;" 7:45, preaching, subject, "What Is Your Life?"

Monroe Avenue M. E.—Rev. Charles S. Kemble, pastor—11:00, special service, reception of members; Rev. D. B. F. Randolph, district superintendent, will make address; 3:00, Sunday-school; 7:15, Epworth League meeting; 8:00, preaching, subject, "The Blessedness of Hunger."

Mt. Zion A. M. E.—Rev. J. T. Diggs, pastor—11:00, preaching; 3:00, Sunday-school; 8:00, preaching.

Grace M. E.—Rev. Ora J. Shoop, pastor—10:30, preaching, subject, "The Twelve Gates of the Kingdom;" 2:30, Sunday-school; 7:00, vesper service of Epworth League; 7:45, the pastor will begin a series of Sunday evening sermons on the "Masterpieces of the Bible," subject, "The World's Greatest Literary Artist and His Materpiece."

Roman Catholics.

St. Mary's—Rev. Bernard M. Bogan, rector—Masses, 6:30, 7:30, 8:30, 9:30, 10:30 a. m.; Sunday school at 2:30; vespers at 3:30.

St. Joseph's—Rev. William H. Miller, rector—Masses at 8:30 and 10:30 a. m.; Sunday-school at 3:00; benediction of the blessed sacrament at 3:30.

Congregational.

Congregational church — Rev. C. L. Goodrich, pastor—10:30, preaching; 11:45, Sunday-school; 7:45, preaching, subject, "A Psalm of David When He Fled from Absulum."

Swedish Evangelical Pilgrim church—Rev. Theodore Englund, pastor—10:30, Sunday-school; 4:00, Young People's meeting; 8:00, preaching.

Friends.

Meeting house, Watchung avenue and Third street—Meeting First-day at 11:00 a. m.

Unitarian.

All Souls'—Rev. A. C. Nickerson, pastor—10:30, preaching; 11:50, Sunday-school.

Lutheran.

German Lutheran—Swedish service, 8 Sunday-school; 10:30, preaching in German; 8:00, preaching in Swedish.

St. Peter's German Lutheran—Rev. J. Duerschner, pastor—Grove street—9:30, Sunday-school; 10:30, preaching in German; 8:00, preaching in Swedish.

Christian Science.

Services 11 a. m., in room 323, Babcock building.

Disciples of Christ.

Christian Church—Rev. William P. Squires, pastor—10:45, preaching, subject, "Glorying in the Cross;" 3:00, Sunday-school; 8:00, preaching, subject, "Behold I say unto you, lift up your eyes and on the fields for they are white all ready to harvest."

Not Classified.

Gospel Mission, East Front street and Bank place—7:30 p. m.

Salvation Army—11:00 and 3:00, services; 8:00, preaching.

West End Tabernacle—3:00, Sunday-school and Baraca class; 8:00, Mr. Fred E. Smith will speak.

Plainfield Rescue Mission—In W. C. T. U. rooms, 8:00 p. m., Mr. J. D. Loizeaux will speak.

W. C. T. U.—4:00 p. m.

Y. M. C. A.—4:00 p. m.

Miss Hattie Kelley, of Whitehouse has returned to her home after a visit with Mrs. John Bird, of this city.

Annual Fair of W C.T.U.

will be held in their room,
100 Madison Ave.,
November 17 and 18,
afternoon and evening.
Fancy articles, hand-knit goods, toys, bags and aprons, home-made cooking and refreshments. 11 14 2

EXECUTOR'S SETTLEMENT. Notice is hereby given, That the account of the subscriber, executor of William C. Stanbery, deceased, will be audited and stated by the Surrogate, and reported for settlement to the Orphans' Court of the County of Union, on Wednesday, the sixteenth day of December next.
Dated November 12, 1908.
WILLIAM R. CODINGTON.
11 14 onw 5s

Wm. C. Burke
MOVING VANS.
Furniture Trucking and Express.
2 Hudson Avenue, Plainfield, N. J.
All Orders Will Receive Prompt Attention. 'Phone 847-L. 11 13 1m

CELEBRATED WHITE LABEL GOODS
1908 PACKING
Noted for their Fine Flavor, Wholesomeness and Absolute Purity.
Fancy Sifted Sugar Peas, Fancy Little Gem Peas, Fancy Sweet Champion Peas, Fancy Whole Asparagus, Fancy Asparagus Points, Fancy Asparagus Tips, Fancy New Canned Tomatoes.
SPECIAL PRICED BY THE DOZEN
NEUMAN BROS.
GROCERS
Watchung Avenue and Fifth Street. Telephone 760.
Efficient and rapid delivery service to all parts of the city or borough.

MONO
Fireproof Storage Warehouse.
Separate Rooms, Fireproof Partitions. Clean, Dry, Secure.
Inspection Invited—Open 8 a. m. to 6 p. m.
FURNITURE REMOVED WITH CARE.
Telephone 522-W. Opposite freight depot.

BIG PIANO SALE
THIS WEEK ONLY
Must and will be sold regardless of price at Hadley's Piano Storage Salesrooms. Several standard makes among them, Chickering, Steinway, Weber, Schumann and others, full size, Uprights $25, $50 and $75. New Bailey & Radle Pianos, the Bankrupt stock of an agent, $125, was $275. Squares given away. We have the goods and defy competition. Beware of canvassers and agents and save the commission. Why pay $200 more for a piano because it is on a polished floor. Call and be convinced, bargains guaranteed. Installments $5 00. Sale Positive— all at Once—Don't Delay.
Hadley's Piano Salesrooms,
315 W. Front St. Open Evenings

THE ANNUAL
Harvest Home Festival
of Muhlenberg Hospital
will be observed at the
NURSES' HOME
Thursday, Nov. 19, '08
FROM 3 TO 6 P. M.
Contributions of Fruit, Groceries or other supplies will be gratefully received at the Hospital. 11 14 3 smw

CANARY BIRDS
All Singers. Cages, Seeds, etc
KURZHALS
Theatre Building, West 2d St.

A. M. RUNYON & SON,
UNDERTAKERS.
402 Park Avenue. Telephone No. 40.
Office open day and night.
Office of Hillside Cemetery.
New York Office—50 Great Jones St. Tel. call 3345-Spring.
New York Embalmers License—1220.
New York Registered Licensed Undertaker No. 315.

T. A. MOORE.
UNDERTAKER AND EMBALMER.
Office—508 Watchung Ave. 'Phone 790.
Residence—614 East 6th St. " 741-R.
New York Office, 27 Great Jones St.
Telephone Call, 3249-Spring.
OFFICE OPEN DAY AND NIGHT.

Established 1872.
P. CASEY & SON.
UNDERTAKERS AND EMBALMERS
Office 116 Park Av., Tel. 884-w. Res. 417 W. 3d St., Tel. 903-r. Office open day and night. N. Y. office 10 E. 22d St. Tel. 2094 Gramercy.

DIED.

CLARE—On Saturday, November 14, 1908, Elizabeth Booth, daughter of Martha and the late John A. Clare.

Funeral services at her late residence, 87 Jackson avenue, North Plainfield, on Monday, November 16, at 3 p. m.

SNYDER—Suddenly, at his home, on Thursday, November 12, 1908, John H. Snyder, aged 49 years.

Funeral services at his late residence, 109 Manning avenue, on Sunday, November 15, at 2:30 p. m. 11 13 2

The members of Unity Lodge, No. 102, Knights of Pythias, are requested to meet in the lodge room Sunday afternoon at 1:45 o'clock to attend the funeral services of our late brother, John H. Snyder. Perseverance Lodge and other members of the order respectfully invited.

J. VAN WINKLE, JR.,
Chancellor Commander.
Attest:
FRANK PUTNAM,
Keeper of Records and Seal.

THE members of the Master Builders' Association are requested to meet in Exempt Firemen's hall, Park avenue, Sunday afternoon, Nov. 15, at 1:45, to attend the funeral of Brother John H. Snyder. C. W. Krausse, president; D. S. Dunavan, secretary.

GEO. W. COLE.
UNDERTAKER & EMBALMER.
200 West Second St. Telephone 153.
OFFICE OPEN DAY AND NIGHT.

Chas. L. Stanley,
159 East Front St. 'Phone 928.
Headquarters for choice Cut Flowers and Potted Plants.
Floral design work a specialty.
33,000 feet of glass. South Ave.

L. L. MANNING & SON,
STEAM GRANITE WORKS.
Corner Central Ave. and West Front St. Opposite First Baptist Church.

Classified Advertisements

Money to Loan.

MONEY TO LOAN on bond and mortgage. Mulford, opposite Depot. 12 28 tf

MONEY to loan on first mortgage. Louis A. Clement, Sawyer, Babcock building. 11 9 6

$25,000 TO LOAN at 5 per cent. in sums to suit, on good mortgages. Elston M. French, 171 North avenue. 9 19 tf

TO LOAN—$800, $900, $1,000 on first mortgage. Box 720, Plainfield. 11 14 3

MORTGAGES placed on good security. Francis J. Blatz, First National Bank Building. 8 21 tf

MONEY to loan on bond and mortgage. Charles L. Moffett, attorney, Woodhull & Martin building. 12 18 tf

TO LOAN—Money on good mortgages. George F. Brown, 94 Somerset street. tf

LOANS negotiated. J. T. Vail. 1 14 tf

Help Wanted.

WANTED—Cooks, chambermaids, waitresses and general houseworkers in town, out of town and all around the town, at once. Plainfield Employment Agency, Babcock building. 'Phone 847-L. 11 13 3

WANTED—Young man accustomed to farm work; steady position to right party. Address, stating wages, references, etc., M. B., Press office. 11 14 3

WANTED—Intelligent boy to do office work. Address in own handwriting. Office, Box 720, Plainfield. 11 14 2

WANTED—Competent stenographer; male; must be rapid, accurate and familiar with bookkeeping. Walter Scott & Co.

WANTED—Girl for general housework. Call mornings at 346 Franklin place. 11 9 tf

WANTED—Young girl for general housework. Call 676 West Eighth street between 4-6 p. m. 11 13 tf

WANTED—Man to cut timber. Call before 7:45 a. m. Kennedy, near Groszmann School, Johnston's drive. 11 13 3

WANTED—Experienced white girl for general housework; no washing. Apply 1402 Watchung avenue. 11 11 tf

WANTED—At once, experienced waist finisher at 431 West Sixth St. 11 12 3

WANTED—An experienced white nurse; best reference required. 455 West Seventh street. 11 12 3

WANTED—Girl for general housework; only those with good reference need apply. 1220 Watchung avenue. 11 11 4

WANTED—White girl for general housework; reference required. 21 Sandford avenue. 11 14 3

WANTED—A chambermaid and waitress; must have references. 526 West Seventh street. 11 5 tf

Situations Wanted.

TWO colored girls want positions; one as cook, other as waitress; references. Call 539 South Second street. 11 10 5

RESIDENT laundress wants work from nice family; will take work by week, month, or wash, but must be steady. Address Resident, care of Press. 11 13 2

YOUNG man wants something to do; not afraid of work; can do anything; references. Address Asbury, care Daily Press. 11 11 6

THOROUGHLY reliable laundress wants work on Tuesdays; best of city reference. Apply at Woman's Exchange, Watchung avenue and Fifth street, for name and references. 11 12 3

MAN and wife want positions; man as coachman or gardener, handy at any work; wife as experienced chambermaid and waitress or laundress; first-class Plainfield reference. Murray's Registry, 726 West Front street. Open evenings until 9 o'clock. 'Phone 666.

ENGINEER wants position. Address Benj. Sharrott, South Plainfield. 11 12 5

AN experienced cook wants situation. Call 438 West Fourth street. 11 13 3

THOROUGHLY reliable laundress wants work on Tuesdays; best of city reference. Apply at Woman's Exchange, Watchung avenue and Fifth street, for name and references. 11 12 tf

WOMAN, with child 3 years old, wants position as housekeeper. Address S. O. T., care Press. 11 14 3

WOMAN wants days work or washing to take home. 217 East Fourth street. 11 14 3

WANTED—Position as butler or general useful man; colored. 628 West Fourth street. 11 14 3

WANTED—Tutoring in high school or grades by Westfield teacher. Address C. N., 80 South avenue, Westfield. 11 9 6

SITUATIONS wanted; competent cooks, general houseworkers, waitresses, laundresses and others, (all nationalities). Hall's Employment Agency, Station driveway. Telephone 322-J. 10 29 1m

Miscellaneous.

MANURE and soil for sale; bulbs for sale and planted; shrubbery and trees trimmed, etc. Welsh, 405 Park avenue. Tel. 680-R. 11 13 6

H. H. BUTLER, D. V. S., graduate American Veterinary College, N. Y., pet animals a specialty. OFFICE AT HEDDEN'S livery, 118 East Fourth street. Telephone 114-J. 10 24 tf

CEMENT sidewalks of all kinds, made and laid; satisfaction guaranteed. For prices address Hand & Hand, Scotch Plains. 10 29 tf

CESSPOOLS and vaults cleaned, built and repaired at reasonable prices. T. M. Ingraham, Plainfield, R. F. D. No. 1. 10 20 tf

L. LONDON pays the highest prices for ladies' and gents' cast-off clothing and shoes. Send postal, will call. 223 West Kenney street, Newark. 11 12 1m

WE PAY unusually high prices for furniture, antiques, etc., in good condition. Exchange. Tel. 901-R. 9 11 tf

CARPET and Colonial rugweaver. 645 East Second street. 11 7 1m

GRANITE REDUCTION SALE—In order to make room for a new building to accommodate my increasing business I will for the balance of this month sell monuments, headstones and all cemetery work at a slight advance over cost; main line trolley passes my office, corner Fourth and Richmond street. Townsend's Granite Works. 11 9 6

P. H. LATOURETTE, auctioneer; sales promptly attended to; satisfaction guaranteed. 326 West Front street. 2 10 tf

TOWNSEND'S home-made potato bread is the staff of life. Get it once and you will want it twice. Two in one, bread and potatoes. At all leading grocery stores. 11 11 4

A. COLUCCI & CO., sewer contractors, grading and digging. 805 North avenue. 11 9 6

YOUNG man don't be afraid. We start you housekeeping with very little money. Call Exchange, 325 West Front street. 9 11 tf

NEW Millinery Parlors. A visit to Mme. Wilma's millinery parlor puts you under no obligations to make a purchase. Mme. Wilma will cheerfully show you her artistic, original and exclusive designs in smart styles for street and general outing wear. Specialty in making millinery to match gowns and suits; also expert in making up all kinds of fur hats 122 Watchung avenue. 11 9 1m

STORE your furniture with the Plainfield Storage Company; reasonable rates. Orders left for moving vans, Nagle's, Front and Grove Sts. 1 4 tf

BABIES crochet sacques for sale; all prices; also ladies' knitted sweaters made to order. Mrs. Mayer, 54 Pearl street, North Plainfield. tf

BEFORE selling your furniture see Latourette, 326 West Front St. tf

For Rent.

HOUSE to let, 7 rooms; adults only; 432 West Sixth street. Inquire at 430. 10 17 tf

TO LET—Two apartments of 3 rooms each, in new building, 213 and 215 Westervelt avenue; rent $9 a month to good tenants. J. V. E. Vanderhoef, at Woodhull & Martin's store. 10 31 tf

3 AND 4 ROOM FLAT to let. S. Mann, 919 West Third street. 10 28 tf

TO LET—Three light unfurnished rooms; gas, city water; or will furnish separately. Address Three Rooms, care Press. 11 9 6

FOR RENT—Eleven-room house, with bath; large heater; all improvements; good neighborhood; corner lot 62x144 feet; rent $35 per month. Inquire W. C. Hubbard, 111 West Fifth street. Telephone 121-R. 11 2 tf

FOR RENT—New five-room apartment; all modern improvements; moderate rent. Inquire 216 East Second street. 11 12 3

FOR RENT—Two new six-room houses; $14; Dunellen. Apply Chas. E. Tinsman, real estate agent, Dunellen, N. J. 11 13 14

FLATS TO LET—$12 a month; stable to let. 6-room house for sale, 10 minutes walk from North avenue depot, $2,500. Charles H. Hand, Watchung avenue. 11 13 6

HOUSES for rent near Rock avenue, 8 to 9 dollars per month. Inquire Peter McDonough, 222 Madison avenue. 11 14 tf

FOR RENT—Six-room house in centre of city; city water and toilet; $17 month. John H. Doane.

SEVEN-ROOM house to let; $15 per month. Inquire 8 Howard street, borough. 11 14 3

APARTMENT to let in the Bristol from December 1. Central avenue and Front street. Inquire L. L. Manning. 11 14 3

BRICK STABLE to rent; 4 stalls and room for three wagons. Address B. B., care Press. 11 14 2

SIX-ROOM house for rent; good condition; rent $15. Inquire 28 Linden avenue. 11 13 3

HOUSE TO LET—City water; $9 month. U. B. Crane.

NEW four-room appartments to let; city water; $9 and $10. Inquire 315 Somerset street. 11 13 6

FOR RENT—Store and fixtures. Address Store, care Press. 11 13 3

TO LET—5-room flat; $14. Inquire 208 Liberty street. 11 13 3

TO LET—Part of house; heated. 510 Division street. 11 12 3

FOR RENT—Two new houses, within five minutes of North avenue station; all improvements; 7 and 8 rooms; $25 and $30 a month. J. V. E. Vanderhoef, at Woodhull & Martin Co. 10 26 tf

FOR RENT — Nice seven-room house; good condition; $15; 963 West Third street; also store adjoining, $15; will rent to gether or separately. Nice 6-room house, North Plainfield; good condition; also ing, $10; will rent together or sep- Giles, 35 Grove street, city. 11 13 2

6-ROOM house to let. Stony Brook place. Inquire J. F. Ten Eyck, 218 West Front street, Rowley's drug store. 10 22 tf

FOR RENT — Large 12-room house; all improvements; fine condition; excellent location; 6 minutes walk to North avenue R. R. station; rent $50 a month. Address A. M. Lederer, 117 West Front street. 10 12 tf

FURNISHED rooms, with improvements for light housekeeping. 445 Orchard place. 10 7 tf

LARGE, light, airy rooms for rent in nice neighborhood. Apply 225 East Fifth street. 6 8 tf

Employment Agencies.

ON HAND at Murray's Registry first-class plumber or handy man at any work; reliable and trustworthy. Also good laundress and two experienced chambermaids and seamstresses, with gilt edge references. Wanted at Murray's Registry 10 experienced general houseworkers with references for good positions; also two experienced chambermaids and laundresses with references, at Murray's Registry, 726 West Front St., where good positions can be procured for reliable help. Terms reasonable. Main line and Netherwood cars stop at our office. 'Phone 666. 11 13 2

Real Estate Agents.

REAL ESTATE for sale, rent or exchange. Edmund Rushmore, 209 North avenue, telephone No. 49, Plainfield; 42 Broadway, New York. 10 10 tf

THOSE desiring to own a farm should consult one who has been selling farms for years, and he is yours truly, William Henry Rogers, 136 Park avenue, Plainfield; telephone 44. tf

REAL ESTATE for sale, rent and exchange at bargain figures, insurance in strong companies at lowest rates; money loaned on real estate. Thickstun & Emmons, 197 North avenue.

For Sale.

FOR SALE—Ten minutes from main station, on trolley; 12 rooms; all improvements; stable; lot 70x440; only $4,000. Choice lots only $300; suitable for $3,000 houses. Ira L. La Rue, 152 North avenue. 6 11 tf

FOR SALE—1906 Logan 2-cylinder runabout, shaft drive, solid tires, top, etc.; a real good car; $175. 1905 autocar, 2-cylinder touring car, exceptionally good shape; $200. 1905 2-cylinder Ford, light, side entrance, touring car, excellent shape, fully equipped, $300. 1906 2-cylinder Ford touring car, used but little; fully equipped; top, etc.; $325. These cars have been taken in trade for new cars and must be sold quickly. Thompson, 413 Park avenue. 11 5 9

FOR SALE—Large size governess' cart; will hold 6; price $125. Address "Cart," care Daily Press. 11 10 6

FOR SALE—Brilliant Sunshine heater; almost new; bargain. Inquire 824 West Fourth street. 11 10 6

FOR SALE—Handsome chestnut mare, thoroughly broken single or double, sound, kind, fearless, perfect manners; an ideal lady's horse; sold only for want of use; can be seen at stable of C. W. McCutchen, North Plainfield. Apply to George Ball, superintendent. 11 12 3

FOR SALE—Two young Yorkshire pigs or would trade for hens. P. O. Box 351. 11 12 3

FOR SALE—Choice timothy hay; will deliver to private parties; price reasonable for cash. Address John P. Rhodes, Somerville, N. J. R. F. No. 1. 11 9 7

FOR SALE—Self-feeder stove; little used; Rochester radiator; oak extension table; child's black walnut beds.tead; roll top desk. Steengrafe, South Plainfield. 11 14 3

FOR SALE—The fine residential property of the late William Graydon; Eighth street, corner Central avenue; plot 167x158 feet. J. T. Vail, 177 North avenue. 10 16 tf

HORSE for sale cheap; suitable for light farm or delivery work. Laundry, 535 North avenue. 11 5 9

FOR SALE—Two houses, No. 238 East Fifth and 323 East Sixth. For information, address, Frank T. Clawson, 525 Park Ave. 11 7 tf

FOR SALE—The finest lot in Plainfield, on which to build a row of apartment houses. Chas. L. Moffett, attorney, Woodhull & Martin building, Plainfield, N. J. 2 21 tf

Rooms and Board.

GOOD accommodations; low rates. Boyce's Hotel, 97 Somerset St. tf

DESIRABLE rooms with board, also table board. 134 Crescent avenue. 11 7 1m

WANTED — Gentlemen lodgers; central and choice location; warmed rooms; privilege of bath; references exchanged. Address X. Y. Z., care Daily Press. 11 14 2

TO LET—Large second-floor room, just redecorated in yellow and green. The Plainfield, 515 Park avenue. 11 12 3

TWO nicely furnished steam-heated rooms with board. 602 Central avenue. 11 6 1m

PLEASANT room to let, with board; hot water heat. 21 Sandford avenue. 10 26 tf

FURNISHED room; private family. 140 East Sixth street. 11 10 6

FURNISHED room, light and airy; heated; in nice neighborhood, near centre of town. Call 334 East Fifth street. 10 7 tf

FURNISHED rooms, light and airy, in nice neighborhood, near centre of town. 225 East Fifth St. 7 17 tf

Wanted—Miscellaneous.

WANTED—To rent store in Plainfield or Westfield for confectionery business; suitable to manufacture on premises. I. O. Taylor, Martinsville, N. J. 11 12 4

SECOND-HAND Franklin (open) stove wanted; all parts complete and in good order; moderate price. Address Room 4, Marsh building, city. 11 14 tf

WANTED—Two or three unfurnished rooms, for light housekeeping. Address Rooms, care Press. 11 12 3

WANTED—Geese and duck feather beds; highest prices guaranteed. C. L. Robison, General Delivery, Plainfield, N. J. 10 28 1m

WANTED—Two or more furnished rooms with privilege light housekeeping; on line of trolley. Give particulars, rent, etc. Address E. M., Press office. 10 2 tf

Lost and Found.

LOST—On Wednesday night a white tablecloth, either on Fourth street, Somerset street or Park avenue. Finder please return to this office.

LOST—Small black pocketbook, with gilt rim. Reward at 609 West Seventh street.

LOST—Small purse in tissue paper containing cuttings from magazine. Return to M. A. Mellick, 319 East Seventh street.

PROOF OF SIGHT IN PLANTS.

Nature Student Comes Forward with Convincing Argument.

"Darwin believed that plants could see, and I believe so, too," said a nature student.

"I was reading on my veranda the other day; one foot was near a large convolvulus. The tendrils were pointing outwards, but in a few minutes I heard them rustle faintly—they were turning towards my shoe. They began to advance towards it, moving as a very sluggish serpent might have done, and by the time I had finished the joke column they were within a few inches of me. I went indoors then for dinner. On my return the convolvulustendrils, disgusted, had resumed their outward march towards the rail.

"I got a pole and set it up a foot from the nearest tendrils. In ten minutes they were creeping sturdily towards the pole. To-day they are twined about it.

"How could the convolvulus tendrils approach my foot and the pole, both placed in the opposite direction from the light, unless they saw? Yes, they must have sight, these plants, or they couldn't trot about in the silent, clever way they do."

SNAKES A GENERAL NUISANCE.

Pennsylvania Farmers Seem Greatly Bothered by the Reptiles.

George Burhen, who is building a new house for himself on a part of his father's farm on German Hill, went to refill a water jug the other day that had been left in the shade, when he luckily espied a huge rattler 42 inches long and carrying 13 rattles, coiled ready for a fight about the jug. George lost no time in killing the reptile and has preserved the skin and rattles to verify his statement.

Two young sons of George Copeland went snake hunting at a den near their father's home, on Little Hickory creek, one day recently and killed an even dozen of rattlers before they gave up the battle.

Henry Amburger of Hunters Station has been missing eggs from the nest in his chicken coop, even a china egg disappearing. He suspected rats or other small animals, but the other day when he found a dead blacksnake eight feet long nearby, with a china egg lodged in its stomach, the great mystery was solved.—Tionesta Vindicator.

Authors Who Are Giants.

Tit-Bits has recently been publishing some facts about the stature of well-known English authors. In one of its articles it says: "Of past giants in literature in two senses of the term, we have Thackeray, who was six feet three inches in height. Coming to the present time, we have Sir Arthur Conan Doyle, who is six feet two inches high, but doesn't look it on account of his stalwart build. Then there is Cutcliffe Hyne, who is six feet three inches in height, while Hesketh Prichard is even a shade taller. Keble Howard, the author of 'The Smiths of Surbiton,' runs to 6 feet 1½ inches in height, while his brother, R. S. Warren Bell, who at once ends and tops our list, is close upon six feet five inches."

Use Electric Trucks.

Electric trucks have been introduced by the company which controls nearly all the docks of the Brooklyn water front with great success. Formerly trucks run on three wheels were used, and these were drawn by horses. The matter of transportation by this means was always necessarily slow, and the action of the feet of the animals tramping constantly over the wood covering of the piers made the item of repairs a very heavy one. The new trucks carry three times as much as the horse-drawn ones, besides reducing the cost of dock repairs to a minimum.

Only One Life.

The chief of the fire department of Philadelphia, watching a dangerous fire in that city not long ago, was amazed by the daring of a recruit in the service, a young fellow plainly of German origin.

After the new fireman had emerged from his perilous position, the chief met him with many expressions of commendation and admiration.

"Well done, Hans, my boy!" exclaimed he; "but I never expected to see you alive again!"

"Alife again?" repeated the German, surprised. "Vy, I hafn't been dead yet!"—Exchange.

Strenuous Home Rule.

A New York mission worker tells of encountering a new game in one of the tenements in that region.

Two urchins were driving a rubber ball back and forth with home-made rackets. The youngsters were intensely absorbed in their sport.

"What rules are you using?" asked the mission worker, with a smile, "English or American?"

"Aw, wese got our own rules," replied one of the youngsters, scornfully. "I bats der ball ter Chimmy till he misses a bounce, an' den I gets de right ter swat him t'ree times wid me bat."

Inventor of Suspension Bridge.

The inventor of the modern suspension bridge was James Finley of Pennsylvania. His first bridge was built in 1801-02. By 1810 he had built eight. He built many more after that. A bridge built by his licensee, John Tempelman, over the Merrimac, in Massachusetts, in 1810, is still in use and traversed by trolley cars. A bridge built in strict accordance with his original plans over the Lehigh river, at Lehigh Gap, in 1824, is still in use.

Corporation Notice.

CITY OF PLAINFIELD, N. J.

Call for Sealed Proposals for Thirty-one Thousand Dollars ($31,000) of Street Improvement Bonds of the City of Plainfield, N. J.

Pursuant to Resolutions adopted by the Common Council of the City of Plainfield, N. J., at a regular meeting thereof held November 9, 1908, and duly approved by the Mayor, notice is hereby given that Friday, the twenty-seventh day of November, 1908, at eight o'clock p. m., at the Council Chamber, No. 149 North Avenue, Plainfield, N. J., the Common Council of said city will receive and open sealed proposals for the purchase of Thirty-one Thousand Dollars ($31,000) of Street Improvement Bonds called for by the said resolutions and the other resolutions and ordinances therein referred to.

The Street Improvement bonds referred to are in the denominations of One Thousand Dollars ($1,000) each, and will bear date as of the first day of September, One Thousand Nine Hundred and Seven, and be payable as follows: September 1st, 1912, one bond; and September 1st, of each year from 1913 to 1918, both inclusive, two bonds; and September 1st, of each year from 1919 to 1924, both inclusive, three bonds. Said bonds will bear interest at the rate of four and one-half per centum (4½ per cent.) per annum, payable semi-annually. Principal and interest will be payable in gold coin of the United States of the present standard of weight and fineness, at the office of the City Treasurer in said City. The forms of both Bonds and coupons are on file in the office of the City Clerk and there open to inspection by bidders. The bonds will be delivered to the purchaser on Tuesday, December 1st, 1908, at the office of the City Treasurer of the City of Plainfield, N. J., or at the option of the purchaser on written notice to the City Clerk at the office of the Columbia Trust Company in the City of New York.

A certified check for two per cent. (2 per cent.) of the face value of the bonds bid for, payable to the Treasurer of the City of Plainfield, N. J., must accompany each bid. All such checks except the checks of the party or parties whose bids shall be accepted will be promptly returned by the City Treasurer. If all bids are rejected, all checks will be returned. All proposals for bids must be submitted on the forms of proposals especially prepared for that purpose, copies of which may be obtained from the City Clerk or from the Columbia Trust Company in the City of New York. The legality of the issue has been examined by Delafield and Longfellow, Esqs., of New York City, whose favorable opinion will be furnished to the purchasers.

The bonds will be engraved under the supervision of and certified as to genuineness by the Columbia Trust Company of New York City. Each proposal together with the certified check accompanying the same shall be enclosed in a sealed envelope endorsed "Proposals for Bonds" and addressed "The Common Council of the City of Plainfield, N. J.," and delivered to the Common Council at the time and place specified in this advertisement.

No bids for less than par value and accrued interest will be accepted.

The right to reject any and all bids is expressly reserved by the Common Council, together with that of waiving any informalities or defects.

At the time and place appointed, to-wit, Friday, the twenty-seventh day of November, 1908, at eight o'clock p. m., at the Council Chamber, No. 149 North Avenue, Plainfield, N. J., the Common Council will immediately proceed to unseal the bids or sealed proposals and publicly announce the contents in the presence of the parties bidding or their agents providing said parties or agents choose to be then and there present, and also make proper record of the prices and terms upon the minutes of the Common Council.

Dated Nov. 9, 1908.

By order of the Common Council.

JAMES T. MacMURRAY, City Clerk.

WILLIAM F. ARNOLD, City Treasurer.

11 11 14 18 21 25

Corporation Notice.

CITY OF PLAINFIELD, N. J.

Call for Sealed Proposals for Fifteen Thousand Dollars ($15,000) of Fire House Bonds of the City of Plainfield, N. J.

Pursuant to resolutions adopted by the Common Council of the City of Plainfield, N. J., at a meeting thereof held November 9th, 1908, and duly approved by the Mayor, notice is hereby given that on Friday, the twenty-seventh day of November, 1908, at eight o'clock p. m., at the Council Chamber, No. 149 North Avenue, Plainfield, N. J., the Common Council of said city will receive and open sealed proposals for the purchase of fifteen thousand dollars ($15,000) of Fire House Bonds called for by said resolutions.

The Fire House Bonds referred to are coupon bonds in the denomination of five hundred dollars ($500) each, and will bear date the first day of December, one thousand nine hundred and eight, and be payable December 1st, 1918, and will bear interest at the rate of four and one-half per centum (4½ per cent.) per annum, payable semi-annually. Principal and interest will be payable in gold coin of the United States of the present standard of weight and fineness, at the office of the City Treasurer in said city. The forms of both bonds and coupons are on file in the office of the City Clerk, and there open to inspection by bidders. The bonds will be delivered to the purchaser at the office of the City Treasurer of the City of Plainfield, N. J., or at the option of the purchaser on written notice to the City Clerk at the office of the Columbia Trust Company in the City of New York, on December 1st, 1908, at eleven o'clock a. m., unless a subsequent date shall be mutually agreed upon between the purchaser and the City Treasurer.

A certified check for two per centum (2 per cent.) of the par value of the bonds bid for, payable to the Treasurer of the City of Plainfield, N. J., must accompany each bid. All such checks, except the checks of the party or parties whose bids shall be accepted, will be promptly returned by the City Treasurer. If all bids are rejected, all checks will be returned. All proposals for bids must be submitted on the forms of proposal especially prepared for that purpose, copies of which may be obtained from the City Clerk, or from the Columbia Trust Company in the City of New York.

The bonds will be engraved under the supervision of and certified as to genuineness by the Columbia Trust Company of New York.

Each proposal, together with the certified check, accompanying the same, shall be enclosed in a sealed envelope endorsed "Proposals for Fire House Bonds," and addressed "The Common Council of the City of Plainfield, N. J.," and delivered to the Common Council at the time and place specified in this advertisement.

No bid for less than par and accrued interest will be accepted.

The right to reject any or all bids is expressly reserved by the Common Council, together with that of waiving any informalities or defects.

At the time and place appointed, to-wit, Friday, the twenty-seventh day of November, 1908, at eight o'clock p. m., at the Council Chamber, No. 149 North Avenue, Plainfield, N. J., the Common Council will immediately proceed to unseal the bids or sealed proposals, and publicly announce the contents in the presence of the parties bidding or their agents, provided said parties or agents choose to be then and there present, and also make proper record of the prices and terms upon the minutes of the Common Council.

Dated Nov. 9, 1908.

By order of the Common Council.

JAMES T. MacMURRAY, City Clerk.

WILLIAM F. ARNOLD, City Treasurer.

11 11 14 18 21 25

Try a Press Want Ad

EDUCATIONAL.

The Hartridge School
RE-OPENED SEPTEMBER 22.
New Building, West Seventh Street, cor. Arlington Avenue.
A Private School carefully graded throughout.
Special teachers of French, German, Music Art and Calisthenics.
Kindergarten Department
In charge of two teachers
Elementary Department
For girls through the 7th grade and for boys through the 4th grade.
Boys' Department.
In charge of Master.
Academic Department
Five grades—General Course and College Preparatory.
Music Department
In charge of Miss Winifred Bauer (Sister of Harold Bauer)
Gymnasium
In-door play-room and bowling alley for rainy days.
Number of pupils in each grade limited.
EMELYN B. HARTRIDGE, Principal.
107 West Seventh Street.

Plainfield Business College and School of English
Students may enter at any time
Day and Night Sessions.
PROF. A. S. HERR, Prin & Propr.
Woodhull & Martin Bldg Tel. 795-W
SEND FOR INFORMATION

THIRTEENTH SEASON.
MR. FREDERICK F. DAWES
Assistant teacher with Mr. T. George Dodworth, 12 East 49th St., New York,
Classes for Dancing and Polite Training
at Seminary Hall, Plainfield, N. J.
Commencing Tuesday, Oct. 13, 1908. 9 22 2mo

MAURICE KAUFMAN
SOLO VIOLINIST.
(Late Concert Master Russian Symphony Society, N. Y.)
has resumed Instruction in Plainfield.
Address 200 West 78th Street, New York, or 216 West 9th Street, Plainfield, in care of Mr. E. Arthur Janke.
9 12 6m. tu th s

CHAS. M. SUHR
TEACHER OF PIANO.
614 E. 6th Street, Tel. 741-W

Advertised Mail Matter.

E. H. BIRD, P. M
NOVEMBER 9, 1908.

Ahlgren, Mr	Kanwin, W W
Allen, H F	Kelly, Mr F F J
Adams, Mary	Lancaster, Miss S S
Ackerman, Allen	2 LeRoy, Henry
Blazier, Mr Amos	Lloyd, Mr Peter
Blain, John	Leonard, Miss A
Blanfied, Miss E O	Lazaro, Mr Sarti
Bargazzi, Mr E	Manger, Mrs Wm
Bazrig, G W	Mahaney, J B
Bayd, Mr Elmer	Mackie, Adam
Babeneks, Wm	Motny, Maggie
Bennett, Esq. D	Mdeaw, Mrs J L
Bedford, Miss F A	McCutcheon, E W
Brokaw, Mr A	McFink, Rev L A
Cullen, Mrs T H	Martan, Mr Alex
Caneparo, Mr Jas	Machtwey, Mr Paul
Carter, Mrs E	O'Brien, P
Carew, Miss Alice	Pohl, Mrs G H
Cinquegrant, Mr G	Pawell, Bradford
Chiotes, Mr John	Picksley, H G
Cavner, Miss Katie	Potter, Mr Arthur
Canod, Mr B N	Quarine, John
Cook, Mr Geo	Rasso, Mr Pacquale
Creveling, Mr F	Rabe, Mrs E C
Dunn, Mrs Walter	Rogers, Miss T
Diana, Mr James	Randolph, Misses
Dickinson, Mrs A J	Racha, Miss Julia
Dyer, Mr Fred	Randall, Miss G
Dannuzzi, Mr V	Reynolds, Esq. E
Dans, Mrs	Rino, Mr Jessie
Dusenbury, Mrs M.	Rea, Mr F H
Eyster, Mrs. G. A.	Regan, Miss K O
Edwards, Nellie G	Smith, Mr Wm
Flynn, Rev. C	Shotwell, Mr J
Fuller, Mr F A	Szakacs, Mr Y
Galbarth, Miss E J	Serick, Rev. F B
Gould, Miss M S	Soaroni, Vicksoria
Goett, J V	Swift, Mr Horace
Gould, Mrs Chas	Thomas, Chas
Gillman, Mrs M L	Therman, Mr G M
Gasser, Mr G H	Thurland, Miss C
Hall, Mr Wm	Taylor, Miss F
Hanson, Mrs E	Turner, Mr Jas
Hafner, Mr Fred	Wilson, Mr Nathan
Hart, Miss S K	Williams, Miss L
Haines, Jr. C W	Wilson, Miss Rose
Hannah, Mrs P S	White, H M
Heighe, Mr F C	Whitehouse, Mrs
Hearn, Mrs A T	H B
Hutchins, Miss M S	Werny, Mrs Carry
Jacobs, Mr Abe	Whitlack, Mr Edgar
Jenkins, Mr W M E	Williams, Rev I T
Jones, Mr. Herbert	Webb, Mr Wm
Jorden & Thompson	Wright, Miss C
Jadwin, Miss F L	Wood, Mrs S G
Kashulsky, S	Wilson, Mrs Ida
Kiberg, Mrs C	Wood, Miss F

(PLEASE SAY ADVERTISED.)

Kodaks AND Supplies
Developing, Printing and Enlarging.
The Photo Store,
129 North Avenue.

Cleaning, Pressing and Dyeing.
Monthly Contracts.
Pressing called for and delivered.
EVENING DRESSES A SPECIALTY.
Ladies' Waists Cleaned, 25 cents upwards
Gents' Suits Cleaned $1.50
We do our own work at
M. A. Brown's, 218 West Second St.

Now is the time when you need a
STOVE
and you may as well buy a good stove at a very Low Price. We are selling Stoves—Good Stoves—at low prices.
KADESH & LEVINE,
23 Somerset St.

TURKISH BATHS!
TAKE ONE
Ladies Mornings, Gentlemen Afternoons
Take Trolley to Sanitarium, Somerset Street.

STATIONERY AND TOYS.
HARPER,
411 PARK AVENUE.

COAL DEALERS

Difference In Coal.
All coals may look alike to some people, but compare our "Lehigh" Coal with the Coal you bought somewhere else and you will see a difference.
You will notice that our Coal Burns Brighter, Gives More Heat, and Lasts Longer than any other Coal you ever bought before.
Boice, Runyon & Co.,
Coal, Lumber and Masons Materials,
Park Ave., opp. North Ave., Plainfield, N. J.

JOS. HARRIGAN
OLD COMPANY'S LEHIGH COAL!
929 South Avenue
Telephone 193.

The best time to order your winter supply of
COAL
is now. Do not forget that
NASH
is ready to supply you.
Telephones 357-W
Evenings 371-W.
OFFICE—686 SOUTH SECOND ST.

TenEyck & Harris,
Dealers' Inn.
LEHIGH VALLEY COAL.
Office: Rowley's Drug Store, 218 West Front Street. Telephone 23-L.

Coal I have on hand some very fine Hard and Medium Coal. All kept undersheds. Pea Coal. **Coal**
25 cents a ton reduction on cash orders.
L. A. RHEAUME,
148 East Fourth St. Telephone 448-W
Yard, 674 South Second St. Telephone 238.

GEORGE O. STEVENS
747 West Front St.

R. L. CLINE
(Successor to C. H. Rugg & Co.)
Best Quality Lehigh Coal
Yard and office 130 West Third St. Tel. 98.

Vail
JEWELER AND OPTICIAN
103 Park Ave.,
calls your attention to his
Rimless Glasses.
They Look Good and You See Good.

Central R. R. News Stands
You can get it at the C. R. R. News Stands, both depots, Plainfield Daily Press and Elizabeth Journal, on sale at both stands, Philadelphia Morning, Evening and Sunday Papers. Largest assortment of Magazines and Weekly Papers in the city. Back numbers procured. Brooklyn Papers, English Publications. Daily and Sunday Papers delivered. Orders left at stand receive prompt attention. Open Sundays.
F. M. WAGNER, Manager.

LADIES' EUREKA PROTECTOR
GUARANTEED.
Now on sale at the Corset Counters of
A. E. Force & Co.
Woodhull & Martin Co.
M. & A. Tepper Bros.
ASK TO SEE THEM.
10 10 2mos

JOHN WIRTH
(Successor to Henry Hafke.)
Bakery and Confectionery.
201-203 West Front St. Tel. No. 723.
All orders delivered at short notice.

PIANO TUNING
Repairing and Regulating
E. D. YOUNG
Tel. 944-W 10 16 tf 1135 W. Front St.

HOTELS.

WETUMPKA INN
EAST SEVENTH AND WASHINGTON STS.
Open November 1st
E. G. HULLING, Prop'r.
Formerly of the Hotel Waldron, North Asbury Park, N. J. Thoroughly remodeled, newly furnished, painted and decorated. Steam heat, baths, electric lights, gas. Rooms single, double and en suite. Write for literature.

HOTEL WALDORF
EAST FRONT STREET
HENRY WINDHAM, Prop.
Gottfried Kruger's Extra Beer on draught. Imported Wines, Liquors and Cigars. Hotel accommodations and private Dining-Room.

HOTEL KENSINGTON
(Licensed.)
WM. J. POULSON, Prop.
107-109-111 North Avenue.
Everything New and Up-to-date
An Inspection Solicited.

THE
Hotel IROQUOIS
Conducted on the European Plan
Park Ave. and Second St.

DRUGGISTS.

THINK IT OVER!
When you are making up your daily list what you need from the drug store. We have it, and will send it promptly. We have the only "Free Wagon Delivery" in the city.
C. M. Nagle's Pharmacy,
Front and Grove Sts. 'Phone 516.

Complete Line of
REXALL
Goods at
MILLER'S PHARMACY
Park Ave. & 4th St. Tel. 203.

Hodge's Pharmacy.
Y. M. C. A. Building.
BELLE MEAD SWEETS.
Tel. 62.

A VOTE OF CONFIDENCE.
That the people of Plainfield and vicinity appreciate Good Values in Pure Groceries is shown by our increased sales. Every staple grocery, as well as fancy delicacy for your table at moderate prices. Prompt, Free Deliveries.
W. W. DUNN,
THE PARK GROCER,
DUER STREET AND LINCOLN PLACE.

A. KANE
If you have any buildings, large or small, for sale, now is your chance to sell them. I will pay you the highest price for sash and doors.
'Phone 522-J.
A. KANE

GORMLEY'S Riding School
DEALER IN:
Hunters and Saddle Horses
Special attention given to Ladies and Children. Horses broken to saddle and harness. Also Horses Boarded.
HUGH GORMLEY, Prop.
Kensington Ave., Tel. 194

McCULLOUGH'S STEAM MILL,
21 Steiner place, North Plainfield, N. J.
R. H. McCULLOUGH, Prop.
Sash, Blinds, Doors, Mouldings, Scroll Sawing, Turning, etc.
Estimates cheerfully furnished.

HENRY WIERENGA
Residence 'Phone 517-J.
Furniture, Freight, Baggage Express and Rigger.
PIANO MOVING A SPECIALTY.

Try a box of
DOBBINS' CIGARS.
Clear Havana Nickle Yara or any kind that you desire. Manufactured at 13 North Avenue, opposite Kensington Hotel, Plainfield, N. J.

Kindling and Grate Wood.
Cedar Posts and Bean Poles. Prompt deliveries. Orders received at
69 SOMERSET STREET.
JOHN MOBUS,
P. O. Box 230.

REAL ESTATE
Bought, Sold and For Rent.
J. SACHAR,
721 WEST THIRD STREET.

USE PRESS WANT ADS

SMALLEY BROS.
147 North Ave.
BUTCHERS
Our Specialty, Berkshire Pork.
Try Our Berkshire Sausage Made on Premises.
Roasting and Broiling Chickens a Specialty.
Orders called for and delivered.
Telephone 88-A. 5 1 tf

The Southern Restaurant,
232 West Second Street, corner Madison Avenue, now under new management. Meals served at all hours a la carte and table d'hote. Our own make bread and pastrys, all home cooking. The choice of everything is bought for the tables. Our price is reasonable. The place is now under the management of the well known New York caterer. T. H. Royster, Manager. Tel. 923-J. 1 18 tf

J. C. POPE & CO.,
INSURANCE AGENTS,
110 E. Front St., Plainfield, N. J.

A. H. ENANDER,
Sanitary Plumbing, Gas Fitting, Steam and Hot Water Heating.
Contractor for Sewer Connections.
125 Watchung Av. Rear.

L. Moraller & Son,
Watchmakers and Jewelers.
Watches, Clocks and Jewelry
Fine Watch and Clock Repairing a Specialty.
219 Park Ave. Plainfield, N. J

FURNITURE.
Repaired and upholstered. Equal to new. Send a postal to
HARRISON, 140 CENTRAL AVE.
Cabinet maker, Polisher, Mattress Maker

AZIENZA
cures pimples and all inflammation of the skin. Used by people of refinement. Medicinal and toilet—25 and 50 cents.
CREAM.

ALEX. LUSARDI,
Foreign and Domestic Fruits, Choice Confectionery, Nuts, Cigars, etc.
211 W Front St. Tel. 507-W.

PLAINFIELD WINDOW CLEANING CO.
Renovating—Offices, stores and private residences. Service day or night. Furniture, china and glassware packed for shipping.
WM. A. KLINE. 611 W. 3d St.

William H. Pope,
ELECTRICIAN.
All kinds of electrical work done at reasonable prices.
116 NORTH AVENUE.

PAINTERS AND DECORATORS.
We call your attention to our fine display of
New Wall Papers.
We can't describe the patterns, but they are new, striking and effective, and with our large assortment we are sure to please.
Paints, Oils and Varnishes.
Woolston & Buckle,
145 North Avenue

SUMMER
is nearly over
WINTER
will soon be here.
Now is the time to have your house painted before the frost and snow hits it, then it will harden and be looking all right for
SPRING
Jas. C. Hansen,
is the man to do it. Consult him, he will cheerfully give you an estimate.
Dealer in Wallpaper, Paints, Oils Glass etc.
141 East Front Street

1908 Wall Papers.
IMPORTED & AMERICAN GOODS.
C. CONOVER & CO.
Decorators, Painters and Paperhangers. Window and Plate Glass.
115 Elmwood Pl. Tel. 1145

W. S. CHEEVER
1326 Park Ave.
Painting and INTERIOR DECORATING. WALL PAPER of every description at the Lowest Prices.
'Phone No. 538-J.

REAL ESTATE
RENTALS—REAL ESTATE
Geo. F. Brown,
INSURANCE AND REAL ESTATE.
Commissioner of Deeds—Rents.
94 Somerset St. 'Phone 198.

AMUSEMENTS.

Mimi Aguglia, the Italian tragedienne who will appear at the head of The Sicilians when they begin their engagement at The Broadway Theatre, New York, November 23, pronounces her name Meeme Agweelya. Among the press notices sent to America by Signora Aguglia's impressario, Joseph G. Schurmann, was the line—"now it is finished with Bernhardt and Duse. Mimi Aguglia is the one."

Now that Miss Ethel Barrymore has begun her annual New York engagement, almost the entire Barrymore-Drew family is in the city. Miss Barrymore is playing "Lady Frederick," one Maugham comedy, at the Hudson while her uncle, John Drew, is playing in "Jack Straw," another comedy by the same author at The Empire Theatre. At the same time Miss Louise Drew, Mr. Drew's daughter, is nightly appearing as a member of Miss Billie Burke's company in "Love Watches" at The Lyceum Theatre. George Drew Mendum, a cousin of Miss Barrymore's, is also playing in New York.

Nothing merrier nor clever is to be seen on the New York city stage than "A Gentleman from Mississippi," which the Messrs. William A. Brady and Joseph R. Grismer, the producers of "The Man of the Hour," are offering as co-stars those admirable comedians, Thomas A. Wise and Douglas Fairbanks, in the Bijou Theatre. Eight performances a week are being given—six nights, at 8:15 and Wednesday and Saturday afternoons at 2:15. As in the case of "The Man Who Stood Still," in which Mr. Brady offers Mr. Louis Mann in the Circle Theatre, here is a play, this "Gentleman from Mississippi," to which mothers and fathers may safely take their children when in search of wholesome, clean, uplifting entertainment. The play has the endorsement of the People's Institute. A matinee at reduced prices is given Wednesdays, when the best seats cost only $1.50, and excellent reserved seats can be had as low as 50 cents. The Bijou is at Thirtieth street and Broadway, in the heart of the shopping district of New York.

Marie Cahill is appearing in her new musical play, "The Boys and Betty," at Wallack's Theatre, New York, and has scored the greatest success of her continuously successful starring career. There is no doubt that the play marks an advance in the development of the American idea of the musical play, and, as a medium for unfolding the comprehensive abilities of the charming star, it is the best she has ever had. To George V. Hobart goes the laurel for at last turning out a sane and interesting story with music, and to Silvio Hein as well for a multitude of haunting melodies which dovetail with the book and aid materially in the handling of the play. The production is a triumph. There is a multitude of new scenic effects never before attempted in musical plays; the scenery itself is a complete revelation, especially the second act which represents with most careful detail a swagger notion shop in Paris; the gowns and hats outrival anything ever before seen on the stage. Miss Cahill is supported by a splendid cast.

Julia Marlowe, who is to appear again under the management of the Messrs. Shubert this year, will inaugurate her season with a production of "The Goddes of Reason," a new poetical drama by Mary Johnston. The play was called to the attention of Miss Marlowe and the Messrs. Shubert only a few day ago and was accepted immediately. Miss Marlowe will offer her Shakesperean repertoire as already announced, but she has decided to make "The Goddess of Reason" her initial offering as she is so pleased with the piece that she cannot bring herself to postpone the production. "The Goddess of Reason," a drama in five acts, is the first original dramatic writing from the pen of Miss Johnston. Her two famous novels, "To Have and to Hold" and "Audrey," were both dramatized, but the present play is the first of her productions to have been conceived and executed as a drama. Moreover, "The Goddess of Reason" is in blank verse and therefore is of distinct literary importance as bringing Miss Johnston before the public for the first time in the capacity of a dramatic poet.

THE NEW JERSEY CENTRAL GOING, GOING, BUT NOT GONE

The New Jersey Central and New Jersey Junction Railroad companies, which have been owing Jersey City back taxes for years, breathed a little easier yesterday after a narrow escape from the hammer of City Collector Robert Davis at Jersey City, who as tax gatherer was on the verge of auctioning off large slices of the railroad property when a suggestion to adjourn the sale to December 16 was adopted.

The New Jersey Central owes Jersey City over $111,000 for taxes on the New York Bay shore front. These taxes have been in dispute for a long time.

The New Jersey Junction Railroad Company owes Jersey City over $1,400 in taxes on property alongside Robert Davis' Little Italy Park.

Mr. and Mrs. Alvah Rude, of this city, have been visiting relatives at Centreville.

PICTURES BY A. WEIL

The BRASS BOWL

By LOUIS JOSEPH VANCE

(Copyright 1907, The Bobbs-Merrill Co.)

Instantly her hand was free, Maitland ramming both his own into the side pockets of his top coat. "They're safe!"

She smiled uncertainly.

"We have no time," said she. "Can you drive—?"

They were standing by the side of her car, which had been cunningly hidden in the gloom beneath a spreading tree on the further side of the road. Maitland, crestfallen, offered his hand; the tips of her fingers touched his palm lightly as she jumped in He hesitated at the step.

"You wish me to?"

She laughed lightly. "Most assuredly. You may assure yourself that I shan't try to elude you again—"

"I would I might be sure of that," he said, steadying his voice and seeking her eyes.

"Procrastination won't make it any more assured."

He stepped up and settled himself in the driver's seat, grasping throttle and steering wheel; the great machine thrilled to his touch like a live thing, then began slowly to back out into the road. For an instant it seemed to hang palpitant on dead center, then shot out like a hound unleashed, ventre-a-terre—Brooklyn miles away over the hood.

It seemed but a minute ere they were thundering over the Myannis bridge. A little further on Maitland slowed down and, jumping out, lighted the lamps. In the seat again—no words had passed—he threw in the high-speed clutch, and the world flung behind them, roaring. Thereafter, breathless, stunned by the frenzy of speed, perforce silent, they bored on through the night, crashing along deserted highways.

In the east a band of pallid light lifted up out of the night, and the horizon took shape against it, stark and black. Slowly, stealthily, the formless dawn dusk spread over the sleeping world; to the zenith the light-smitten stars reeled and died, and houses, fields, and thoroughfares lay a-glimmer, with ghostly twilight as the car tore headlong through the grim, unlovely, silent hinterland of Long Island City.

The gates of the ferry-house were inexorably shut against them when at last Maitland brought the big machine to a tremulous and panting halt, like that of an overdriven thoroughbred. And though they perforce endured a wait of fully 15 minutes, neither found aught worth saying; or else the words wherewith fitly to clothe their thoughts were denied them. The girl seemed very weary, and sat with head drooping and hands clasped idly in her lap. To Maitland's hesitant query as to her comfort she return a monosyllabic reassurance. He did not again venture to disturb her; on his own part he was conscious of a clogging sense of exhaustion, of a drawn and haggard feeling about the eyes and temples; and knew that he was keeping awake automatically, his being already a-doze.

The fresh wind off the sullen river served in some measure to revive them, once the gates were opened and the car had taken a place on the ferry-boat's forward extreme. Day was now full upon the world; above a horizon belted with bright magenta, the cloudless sky was soft turquoise and sapphire; and abruptly, while the big unwieldy boat surged across the narrow ribbon of green water, the sun shot up with a shout and turned to an evanescent dream of fairy-land the gaunt, rock-ribbed profile of Manhattan island, bulking above them in tier upon tier of monstrous buildings.

On the Manhattan side, in deference to the girl's low-spoken wish Maitland ran the machine up to Second avenue, turned north, and brought it to a stop by the curb, a little north of Thirty-fifth street.

"And how whither?" he inquired, hands somewhat impatiently ready upon the driving and steering gear.

The girl smiled faintly through her veil. "You have been most kind," she told him in a tired voice. "Thank you—from my heart, Mr. Anisty," and made a move as if to relieve him of his charge.

"Is that all?" he demanded, blankly.

"Can I say more?"

"I . . . I am to go no further with you?" Sick with disappointment, he rose and dropped to the sidewalk—anticipating her affirmative answer.

"If you would please me," said the girl, "you won't insist."

"I don't," he returned, ruefully. "But are you quite sure that you're all right now?"

"Quite, thank you, dear Mr. Anisty!" With a pretty gesture of conquering impulse she swept her veil aside, and the warm rose-glow of the new-born day tinted her wan young cheeks with color. And her eyes were as stars, bright with a mist of emotion, brimming with gratitude—and something else. He could not say what; but one thing he knew, and that was that she was worn with excitement and fatigue, near to the point of breaking down.

"You're tired," he insisted, solicitous. "Can't you let me—?"

"I am tired," she admitted, wistfully, voice subdued, yet rich and vibrant. "No, please. Please let me go. Don't ask me any questions—now."

"Only one," he made supplication. "I've done nothing—"

"Nothing but be more kind than I can say!"

"And you're not going to back out of our partnership?"

"Oh!" And now the color in her cheeks was warmer than that which the dawn had lent them. "No. . . . I shan't back out." And she smiled.

"And if I call a meeting of the board of management of Anisty and Wentworth, Limited, you will promise to attend?"

"Yes—"

"[illegible] be too early if I call on [illegible]"

"Where—"

"Say at two o'clock this afternoon, at Eugene's. You know the place?"

"I have lunched there—"

"Then you shall again to-day. You won't disappoint me?"

"I will be there. I . . . I shall be glad to come. Now—please!"

"You've promised. Don't forget."

He stepped back and stood in a sort of dreamy daze, while, with one final wonderful smile at parting, the girl assumed control of the machine and swung it out from the curb. Maitland watched it forge slowly up the avenue and vanish round the Thirty-sixth street corner; then turned his face southward, sighing with weariness and discontent.

At Thirty-fourth street a policeman, lounging beneath the corrugated iron awning of a corner saloon, faced about with a low whistle, to stare after him. Maitland experienced a chill sense of criminal guilt; he was painfully conscious of those two shrewd eyes, boring gimlet-like into his back, overlooking no detail of the wreck of his evening clothes. Involuntarily he glanced down at his legs, and they moved mechanically beneath the edge of his overcoat like twin animated columns of mud and dust, openly advertising his misadventures. He felt in his soul that they shrieked aloud, that they would presently succeed in dinning all the town awake, so that the startled populace would come to

"We Have No Time," Said She. "Can You Drive—?"

the windows to stare in wonder as he passed by. And inwardly he groaned and quaked.

As for the policeman, after some reluctant hesitation, he overcame the inherent indisposition to exertion that affects his kind, and, swinging his stick, stalked after Maitland.

Happily (and with heartfelt thanksgiving) the young man chanced upon a somnolent and bedraggled hack, at rest in the stenciled shadows of the Third avenue elevated structure. Its pilot was snoring lustily the sleep of the belated, on the box. With some difficulty he was awakened, and Maitland dodged into the musty, dusty body of the vehicle grateful to escape the unprejudiced stare of the guardian of the peace, who in another moment would have overtaken him and, doubtless, subjected him to embarrassing inquisition.

As the ancient four-wheeler rattled noisily over the cobbles, some of the shops were taking down their shutters, the surface cars were beginning to run with increasing frequency, and the sidewalks were becoming sparsely populated. Familiar as the sights were, they were yet somehow strangely unreal to the young man. In a night the face of the world had changed for him; its features loomed weirdly blurred and contorted through the mystical gray-gold atmosphere of the land of Romance, wherein he really lived and moved and had his being. The blatant day was altogether preposterous; to-day was a dream, something nightmarish; last night he had been awake, last night for the first time in twenty-odd years of existence he had lived.

He slipped unthinkingly one hand into his coat pocket, seeking instinctively his cigarette case, and his fingers brushed the coarse-grained surface of a canvas bag. He jumped as if electrified. He had managed altogether to forget them, yet in his keeping were the jewels, Maitland heirlooms—the swag and booty, the loot and plunder of the night's adventure. And he smiled happily to think that his interest in them was 50 per cent. depreciated in 24 hours; now he owned only half.

Suddenly he sat up, with happy eyes and a glowing face. She had trusted him!

New Jersey Central

In Effect October 4, 1908.

For New York—2.17, 3.27, 5.36, 6.02, 6.29, 6.57, 7.25, 7.28, 7.45, 7.47, 7.55, 8.00, 8.11, 8.30, 8.36, 8.44, 9.29, 9.59, 10.28, 10.55, a. m. 12.00, 12.19, 12.42, 1.09, 1.27, 2.27, 2.44 3.09, 3.42, 4.12, 4.45, 5.53, 6.29, 6.45, 7.09, 7.37, 8.27, 9.27, 9.31, 10.17, 11.28 p. m Sunday—2.17, 3.37, 5.25, 7.23, 7.58, 8.52, 9.34, 9.45, 10.32 a. m., 12.40, 1.09, 1.45, 2.10, 2.41, 3.09, 3.24, 4.29, 5.41 6.35, 6.48, 8.13, 8.27, 8.35, 9.42, 10.28, 10.41 p. m.

For Newark—5.36, 6.29, 6.57, 7.05, 7.25, 7.28, 7.47, 8.11, 8.36, 8.44, 9.29, 9.59, 10.55 a. m.; 12.00, 12.42, 1.09, 1.27, 2.27, 2.44, 3.09, 3.42, 4.12, 4.45, 5.53, 6.29, 7.37, 8.27, 9.31 p. m. Sunday—7.23, 8.52, 9.34, 10.32, a. m.; 12.40, 1.45, 2.41, 3.24, 4.29, 5.41, 6.48, 8.13, 8.35, 9.42, 10.28, 10.41 p. m.

For Bethlehem, Allentown and Mauch Chunk—5.18, 9.55, a. m., 2.00, 5.23, p m. Sundays—5.45 a. m., 2.03, 7.05 p. m

For Wilkesbarre and Scranton—5.18, 9.55 a. m., 2.00, 5.47 p. m. Sundays—5.45 a. m., 5.47 p. m.

For Long Branch and Asbury Park, etc—3.37 8.11, 10.55 a. m., (12.42 Saturdays only), 3.42, 4.45, 5.53, 8.27, 11.28 p. m. Sundays—8.52 a. m., 3.24, 8.13 p. m.

For Lakewood and Atlantic City—3.37 9.29 a. m., (12.42, Saturdays only), 1.27, 2.44, (3.42 (8.27 Saturdays only) Lakewood only) p. m. Sundays—(7.58 Lakewood only), 9.45 a. m., 1.45 p. m.

For Philadelphia—7.13, 7.39, 8.45, 9.13 10.43 a. m., 12.13, 12.42, 1.39, 2.14, 2.45 5.14, 6.44, 8.50, 9.46 p. m., 1.15 night. Sunday—8.45, 9.53, 10.39, 10.43, 11.42 a. m. 12.42, 1.44, 2.45, 3.42, 4.55, 5.39, 6.44, 8.50 9.46 p. m., 11.25, 1.15 night.

For Baltimore and Washington—8.45 10.43 a. m., 12.42, 2.45, 6.44 p. m. Sundays—8.45, 10.43 a. m., 12.42, 2.45, 6.44 p. m

*Change cars at Bound Brook.

W. G. BESLER, Vice Pres. & Gen. Mgr. W. C. HOPE, Gen. Pass. Agt

Arrival and Departure of Mails

PLAINFIELD POSTOFFICE.
Office opens 7 a. m., closes 7 p. m.
On Saturdays close half hour later.

NEW YORK MAIL.
Arrive—7:00, 8:40, 11:30 a. m., 3:30, 5:00, 5:30, 9 p. m., 12 midnight.
Close—7:30, 9:30 a. m., 1:00, 2:30, 6:00, 7:45 p. m.

SOMERVILLE AND EASTON.
Arrive—8:40 a. m., 1:30, 3:15 and 7 p. m
Close—7:30 a. m., 1:45 and 4:30 p. m.

PHILADELPHIA—Direct.
Arrive—7:30, 8:40 and 11:30 a. m., 3:30 7:00 p. m.
Close—7:15, 7:30, 9:30 a. m., 12:35, 3:30 6:00, 7:15 p. m.

THROUGH FAST MAIL FOR EAST
Close—1:00 and 7:15 p. m.

THROUGH FAST MAIL FOR WEST AND SOUTH.
Close—12:35, 6:00, 7:15 p. m.

PENNSYLVANIA, West of Easton
Close—12:35 p. m.

ELIZABETH—Direct.
Arrive—8:40 a. m., 2:30, 5:30 p. m.
Close—7:30 a. m., 2:30, 6:00 p. m.

NEWARK—Direct.
Arrive—8:40 a. m., 2:30, 5:30 p. m., 12 midnight.
Close—7:15, 7:30 a. m., 1:00, 3:30 and 6:3[illegible]

WATCHUNG, WARRENVILLE
Arrive—12:30 p. m.
Close—9:00 a. m.

WATCHUNG.
Close—5:30 p. m.
Arrive—6:45 p. m.

SUNDAY MAILS.
Office open from 9:30 to 10:30 a. m.
Mail closes at 6:15 p. m.

H. H. BIRD, P M

Advertisements
—FOR—
New York Herald,
World, Times, Sun, Journal,
Telegram, American,
Brooklyn Eagle
—and—
Newark Evening News
Received at
The Daily Press
AT REGULAR OFFICE RATES.

WASHINGTON ROCK SPRING WATER

Bottlers of high-class soft drinks, Ginger Ale, Soda Water and Pure Spring Water, and Siphon Goods. Private families' and parties' patronage is solicited.

Henry Pedeflous,
TELEPHONE 670-R
Hotel Pedeflous, Plainfield

JOS. F. BURKE
Successor to Mrs. John Brown
General Contractor and Grader
Cesspools and Vaults Cleaned
Satisfaction Guaranteed.
Positively the only odorless Excavator in the City.
Estimates cheerfully given.
Leave orders at J. T. Vail's, North avenue., Phone 204
Postoffice Box 718.
For prices address
FRANK BURKE, Manager.

TITUS H. LAURY
MASON AND BUILDER.
Office, 323 East Front Street.
Tile Setting, Mantel and Front Work.
Telephone 464-L.

JOHN WINZENREID,
Furniture and Freight Express.
Moving Vans and Storage.
312 Lee Place. 'Phone 640-R.

HOAGLAND'S
Express—BAGGAGE and FURNITURE MOVING.
Office 205 Park Ave.
Tel. 823-W Home Tel. 648-L.

NOTICE.
If you are dissatisfied with your paper service call on or call up.
THE HUSTLER,
William H. Olmstead, 331 Watchung Avenue, near Fourth St.
692-J Either 'Phone 692-J

"THE OLD RELIABLE HOME FURNISHERS"
EST. 1860 INC. 1907
COWPERTHWAIT & VAN HORN CO.
73 MARKET STREET, NEAR PLANE ST. NEWARK, N.J.
Note Name and No. "73" Before Entering Store
Storage? Use our Warehouse. Low rates.

Out of Work? Sick? Salary Reduced?

Never mind--if you owe US a balance on things you've bought here, just drop us a line, or call and tell us. We'll fix it so you needn't worry---we're the same generous, liberal store your parents and your grandparents before you have known since 1860.

And what we're doing now for old customers, we'll do for NEW ones whenever the emergency arises!

New Building Sale!
CARPETS AND RUGS!
All New Goods.
Mottled Axminsters, were $1.25 **79c**
Tap. Brussels, were 75c., yard **48c**
Ex. Super Cotton Chain Ingrains, were 85c., yard **64c**
(Made, Laid, Lined Free.)
$16. Tap. Rugs (9 x 10. 6) . . **9.48**

HOMES FURNISHED LOWEST PRICES EASY CREDIT!

MATHUSHEK & SON PIANOS

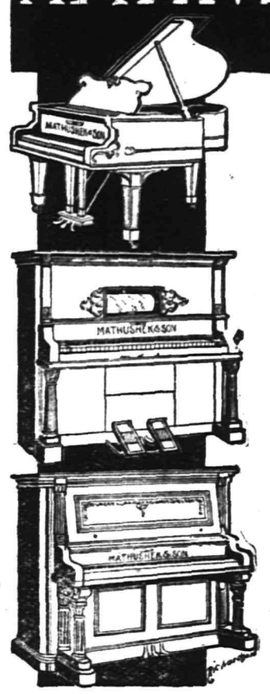

THE EUTERPE PLAYER-PIANO.
THE PIANO YOU CAN PLAY.

The Euterpe Player-Piano is a delightful combination of the best in Piano and Player construction. It is ideal in every detail and is particularly simple and easy to operate.

With this beautiful Player-Piano in your home you can play and hear anything that thought or wish may suggest, for with the aid of the perforated roll the whole realm of music is at your call.

In the purchase of this instrument should you not wish to pay cash, terms of payment to suit your convenience may be arranged.

If you have at present an instrument we will take it as part payment, making you a liberal allowance.

MATHUSHEK & SON PIANO CO.
310 W. Front St., Plainfield, N.J.
'Phone 910-J.

Cold Weather Necessities

We are now showing a large assortment of
STOVES and RANGES
All made at first-class factories and guaranteed as "A 1" Bakers and Working Stoves.

Also, we have a fine line of Oil Heaters, Oak and Cylinder Stoves, Barn and Small Pot Stoves, Coal Hods, Fire Shovels, Stove Boards, Pipe Elbows, Dampers, Ash Cans, etc, etc.

Gayle Hardware Co.,
General Hardware and Housefurnishings.
Tel. 398 Front St. and Park Ave.

VALUE IN
MILK AND CREAM
Depends on Quality as well as Price.

Our Cream for instance, is worth from half again to twice as much as that of most other dealers, on the ground of richness and consequent greater cost to us.

No artificial "thickeners" or preservatives in ours either. Our cream is thicker because richer.

Rich Milk 8c per qt; Rich Cream 12c per half pt.
Buttermilk 6c per qt.

Plainfield Milk & Cream Co.
MARCHANT BROS.,
112 Watchung Ave. Near Front St.

IF YOU ARE LOOKING FOR
TRUNKS, SUIT CASES OR BAGS
CALL AT
O. M. DUNHAM'S, 129 Park Ave
TRUNK STRAPS—ALL SIZES.

TRY A PRESS WANT AD.

CHAPTER V.
Incognito.

At noon, precisely, Maitland stirred between the sheets for the first time since he had thrown himself into his bed—stirred, and, confused by whatever alarm had awakened him, yawned stupendously, and sat up, rubbing clenched fists in his eyes to clear them of sleep's cobwebs. Then he bent forward, clasping his knees, smiled largely replaced the smile with a thoughtful frown, and in such wise contemplated the foot of the bed for several minutes—his first conscious impression, that he had something delightful to look forward to yielding to a vague recollection of a prolonged shrill tintinnabulation—as if the telephone bell in the front room had been ringing for some time.

He waited in vain for a repetition [illegible] and [illegible] eventually concluded [illegible] awakened; it had [illegible] dreams most [illegible] him [illegible] he was in town; not even O'Hagan was aware that he had returned to his rooms that morning.

He gaped again, stretching wide his arms, sat up on the edge of the bed, and heard the clock strike 12.

Noon and . . . He had an engagement at two! He brightened at the memory and, jumping up, pressed an electric call button on the wall. By the time he had padded barefoot to the bathroom and turned on the cold-water tap, O'Hagan's knock summoned him to the hall door.

"Back again, O'Hagan; and in a desperate rush. I'll want you to shave me and send some telegrams, please. Must be off by 1:30. You may get out my gray-striped flannels"—here he paused, calculating his costume with careful discrimination—"and a black-striped negligee shirt; gray socks; russet low shoes; black and white check tie—broad wings. You know where to find them all?"

"Shure yiss, sor."

O'Hagan showed no evidence of surprise; the eccentricities of Mr. Maitland could not move him, who was inured to them through long association and observation. He moved away to execute his instructions, quietly efficient. By the time Maitland had finished splashing and gasping in the bathtub everything was ready for the ceremony of dressing.

In other words, 20 minutes later Maitland, bathed, shaved, but still in dressing gown and slippers, was seated at his desk, a cup of black coffee steaming at his elbow, a number of yellow telegraph blanks before him, a pen poised between his fingers.

It was in his mind to send a wire to Cressy, apologizing for his desertion of the night just gone, and announcing his intention to rejoin the party from which the motor trip to New York had been as planned but a temporary defection, in time for dinner that same evening. He nibbled the end of the penholder, selecting phrases, then looked up at the attentive O'Hagan.

"Bring me a New Haven time table, please," he began, "and—"

The door bell abrupted his words, clamoring shrilly.

"What the deuce?" he demanded. "Who can that be? Answer it, will you, O'Hagan?"

He put down the pen, swallowed his coffee, and lit a cigarette, listening to the murmurs at the hall door. An instant later, O'Hagan returned, bearing a slip of white pasteboard which he deposited on the desk before Maitland.

"'James Burleson Snaith,'" Maitland read aloud from the faultlessly engraved card. "I don't know him. What does he want?"

"Wouldn't say, sor; seemed surprised whin I towld him ye were in, an' said he was glad to hear it—business pressin', says he."

"'Snaith?' But I never heard the name before. What does he look like?"

"A gintleman, sor, be th' clothes av him an' th' way he talks."

"Well . . . Devil take the man! Show him in."

"Very good, sor."

Maitland swung around in his desk chair, his back to the window, expression politely curious, as his caller entered the room, pausing, hat in hand, just across the threshold.

He proved to be a man apparently of middle age, of height approximating Maitland's; his shoulders were slightly rounded as if from habitual bending over a dask, his pose mild and deferential. By his eyeglasses and peering look, he was near-sighted; by his dress, a gentleman of taste and judgment as well as of means to gratify both. A certain jaunty and summery touch in his attire suggested a person of leisure who had just run down from his country place for a day in town.

His voice, when he spoke, did nothing to dispel the illusion.

"Mr. Maitland?" he opened the conversation briskly. "I trust I do not intrude? I shall be brief as possible, if you will favor me with a private interview."

Maitland remarked a voice well modulated and a good choice of words. He rose courteously.

"I should be pleased to do so," he suggested, "if you could advance any reason for such a request."

Mr. Snaith smiled discreetly, fumbling in his side pocket. A second slip of cardboard appeared between his fingers as he stepped over toward Maitland.

"If I had not feared it might deprive me of this interview, I should have sent in my business card at once," he said. "Permit me."

Maitland accepted the card and elevated his brows. "Oh!" he said, putting it down, his manner becoming perceptibly less cordial. "I say, O'Hagan."

"Yessor?"

"I shall be busy for— Will half an hour satisfy you, Mr. Snaith?"

"You are most kind," the stranger bowed.

"In half an hour, O'Hagan, you may return."

"Very good, sor." And the hall door closed.

"So," said Maitland, turning to face the man squarely, "you are from police headquarters?"

"As you see." Mr. Snaith motioned delicately toward his business card—as he called it.

"Well?"—after a moment's pause.

"I am a detective, you understand."

"Perfectly," Maitland assented, unmoved.

His caller seemed partly amused, partly—but very slightly—embarrassed. "I have been assigned to cover the affair of last night," he continued blandly. "I presume you have no objection to giving me what information you may possess."

"Credentials?"

The man's amusement was made visible in a fugitive smile, half-hidden by his small and neatly trimmed mustache. Mutely eloquent, he turned [illegible] of his coat [illegible] a small shield; at which Maitland glanced casually.

"Very well," he consented, bored but resigned. "Fire ahead, but make it as brief as you can; I've an engagement in"—glancing at the clock—"an hour, and must dress."

"I'll detain you no longer than is essential. . . . Of course you understand how keen we are after this man Anisty."

"What puzzles me," Maitland interrupted, "is how you got wind of the affair so soon."

"Then you have not heard?" Mr. Snaith exhibited polite surprise.

"I am just out of bed."

"Anisty escaped shortly after you left Maitland Manor."

"Ah!"

Mr. Snaith knitted his brows, evidently at a loss whether to ascribe Maitland's exclamation as due to surprise, regret, or relief. Which pleased Maitland, who had been at pains to make his tone noncommittal. In point of fact he was neither surprised nor regretful.

"Thunder!" he continued, slowly. "I forgot to 'phone Higgins."

"That is why I called. Your butler did not know where you could be found. You had left in great haste, promising to send constables; you failed to do so; Higgins got no word. In the course of an hour or so his charge began to choke—or pretended to. Higgins became alarmed and removed the gag. Anisty lay quiet until his face resumed its normal color and then began to abuse Higgins for a thick-headed idiot."

Mr. Snaith interrupted himself to chuckle lightly.

"You noticed a resemblance?" he resumed.

Maitland, too, was smiling. "Something of the sort."

"It is really remarkable, if you will permit me to say so." Snaith was studying his host's face intently. "Higgins, poor fellow, had his faith shaken to the foundations. This Anisty must be a clever actor as well as a master burglar. Having cursed Higgins root and branch, he got his second wind and explained that he was—Mr. Maitland! Conceive Higgins' position. What could he do?"

"What he did, I gather."

"Precisely."

"And Anisty?"

"Once loosed, he knocked Higgins over with the butt of a revolver, jumped out of the window and vanished. By the time the butler got his senses back, Anisty, presumably, was miles away. . . . Mr. Maitland!" said Snaith, sharply.

"Yes?" responded Maitland, elevating his brows, refusing to be startled.

"Why," crisply, "didn't you send the constables from Greenfields, according to your promise?"

Maitland laughed uneasily and looked down, visibly embarrassed, acting with consummate address, playing the game for all he was worth; and enjoying it hugely.

"Why . . . I . . . Really, Mr. Snaith, I must confess—"

"A confession would aid us materially," dryly. "The case is perplexing. You round up a burglar sought by the police of two continents, and listlessly permit his escape. Why?"

(To be Continued.)

WITH BRUSH AND PAINT POT.

With a pot of white enamel and another one of paint one can accomplish wonders in converting a dull and dingy room into a clean white one. Choose a painted or a linoleum covered floor and then have the walls painted either white or some light shade. In expensively furnished kitchens the walls are tiled five or six feet from the floor and finished with a flat railing or board, into which rows of pot hooks are fastened. In a less costly fashion the same idea can be carried out by having the walls covered with washable paper or painted up to the railing and then covered with glazed paper above this. By this arrangement everything can be wiped off and kept perfectly clean and germproof at a minimum expenditure of labor.

Brass hooks for the pot and pan rail may be more attractive to the eye than any other kind, yet the experienced housewife favors white porcelain hooks wherever they can be installed. If not porcelain ones, then metal ones that can be painted so that they do not require polishing are the best to use. And it is well to buy in quantities as well as in assorted sizes, for wherever there is room for a hook it will eventually be put up to serve a very useful purpose.

Not a Bark.

Terrier—Don't you have any dog-watch on this craft?

Tabby—No. This is a cat-boat.—Life.

A Pension for Life

to your wife or children would be a very attractive proposition, wouldn't it? That is exactly what you can provide tor through the New Monthly Income Policy, which guarantees an income of $10 or more a month, just as you arrange it. The Prudential will show you how.

MORE LIFE INSURANCE FOR LESS MONEY

The Prudential

Our doors are kept open with a view to the accommodation of persons who are out of town during ordinary banking hours and we believe our terms and facilities make it desirable for such persons to bank with us.

An opportunity to explain our methods, either in person or by letter, will be appreciated.

3% interest is paid on accounts subject to check, and 4% on accounts in our Special Department.

THE PLAINFIELD TRUST COMPANY

Assets $2,250,000

20 H. P. 4 Cylinder, with Magneto $875, Roadster $825
F. O. B. Plainfield

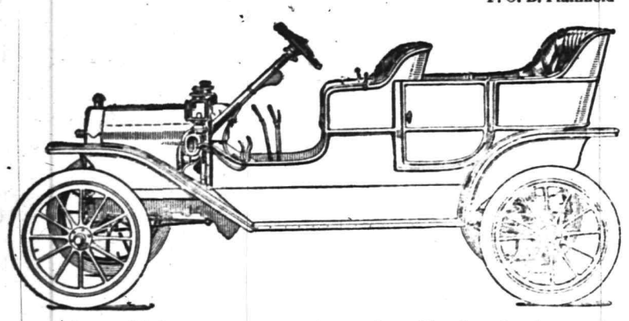

A better 20 h. p. car cannot be made. By far the best value ever offered in an automobile. Orders for early spring deliveries now being booked. Send for catalog.

Ford Sales Co., 413 Park Av. 'Phone 991-J

STOP, READ, CONSIDER

Money earning interest is the right step toward future success, and insures comfort in old age.

Open an account now with

The Plainfield Savings Bank.

4% Interest

EDISON Phonographs

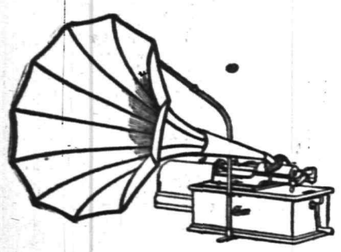

Your Choice of Seven Models,

$12.50 to $60.

VICTOR TALKING MACHINES $10 to $300.

Nothing makes home so inviting as these great entertainers. Easy payments can be arranged if desired.

Harry K. Lister, 161 North Ave. OPP. DEPOT.

AT HIGHLAND PARK

Ideal small modern home for sale in excellent location; near trolley and depot. Just completed. Has seven rooms, all improvements. Price **$3,250.** Terms **$500.** down and only **$25.00** per month

ELSTON M. FRENCH,

171 NORTH AVENUE, PLAINFIELD, N. J.,

141 BROADWAY, NEW YORK CITY.

ADVERTISE IN THE DAILY PRESS

OBJECT TO ASSESSMENTS

(Continued from page 1.)

of approximately $7,400.

"That the borough of North Plainfield has incurred, on the basis of the new assessments, an annual additional expense equivalent to 4 per cent. interest on $140,000 without one dollar's benefit from the county.

"It has been a matter of common knowledge that our borough has for years past contributed to Somerset county's expenses far in excess of any corresponding benefits—local or otherwise—received, and this year as the result of the plan started by our own initiative, our borough is saddled with a further large donation to the county funds, thus relieving other districts to a like amount.

"At the present time the total acerage of Bridgewater district is assessed on the basis of $105 per acre, whereas that of the borough of North Plainfield is assessed at $1,250 per acre.

"It would have been difficult to devise a more potent scheme to coerce North Plainfield into "moving out" of Somerset county, and it is intimated by some persons well qualified to express an opinion, that political influence has been used with this end in view. This intimation does not, however, refer in the slightest to the Honorable Mayor.

"The argument that we were forced into this position by reason of our tax rate being above that prescribed by law loses its force when we take into consideration the fact that the minimum tax rate has been increased by the Legislature this spring, and that the county, for reasons stated, was in no position to urge a decrease in our rate by way of enforcing an increase in our assessment. Furthermore, last year when we were above the legal rate, no one of our community refused to pay taxes on this ground, and we no not believe that any selfrespecting citizen would endeavor to take advantage of such a techn'cality when it was once clearly shown that the cash amount to be raised by our borough would be the same whether under a low assessment with a high rate or high assessment and a low rate. As the matter now stands each tax payer must in the future bear his share of this additional $5,700 per annum.

The additional charge may be slightly reduced next year should Somerset county's apportionment of the State railroad taxes be increased. This is problematical, and dependent upon whether or not the ratables of the other counties have remained stationary. In any event, the borough of North Plainfield will not benefit in the same ratio as its assessments have been raised (44 per cent this year), for while the county's portion of the railroad taxes is proportioned to its ratables, yet its redistribution throughout the county is made on the basis of each district's school attendance and teachers employed. In this latter respect it is not safe to assume that North Plainfield will differ greatly from the present year. In any event, the borough will not receive next year from this source $1,000 increase over that which would have been due if no assessment raise had been made; therefore, our borough is paying out an increase amount this year of $5,700 without any returns whatsoever from the county, and has incurred an annual charge against its property of a similar amount, with the possibility of getting back $1,000.

"Besides, there is no certainty of the State's continuing to distribute to the school districts the entire amount received from railroad taxes Governor Fort is already advocating a change of the law governing this matter on the ground that the state treasury is low and needs at least a portion of the railroad tax money for its own purposes, and it is likely that a bill representing his views on the subject will be presented in the coming Legislature.

"It should be carefully borne in mind, that an increase in ratables is always likely to engender extravagance in expenditure, and for that reason, if for no other, the advance which has been made in valuations for the present year is distinctly inexpedient.

"To conclud.e there could be no objection to Mayor Townsend's excellent idea of accomplishing a uniform and equitable advance in valuations throughout all the taxing districts of the county, if he had been able to control the political and local conditions influencing the various assessors in adopting and carrying out in good faith and absolute fairness a system of valuations which would nave distributed the burden of taxes throughout the county on a strictly equitable basis. But it is not equitable that the borough of North Plainfield should pay $4,000 more and Bridgewater $2,000 less than last year to the county treasury. It is not equitable that the valuations of the borough of North Plainfield should be increased 44 per cent and the valuations of Bridgewater less than 15 per cent.

"The question now remains,— is there any remedy or way out of the serious position in which the borough finds itself, as outlined above. We think there is, and do not believe that the borough should calmly submit to the discrimination against its property, for such discrimination is a direct violation of the State law for the equalization of taxes. We believe a protest filed with the County Board of Assessors against this high borough assessment in comparison with all the rest of the county will stand, and that the county board will listen to a demand by our Mayor and Council, for a readjustment of our ratables, and that, pending their verdict, and, if necessary, an appeal to the courts, $5,000 of the amount to be paid to the county be withheld. The borough is not burdened with such a superabundance of wealth that it can afford to dismiss a matter of vital moment with a mere reference to the good objects that have been sought to be attained, such as Mayor Townsend has furnished in defence of his action in the premises.

"Respectfully submitted,
"W. J. BUTTFIELD,
"EDWIN S. HOOLEY,
"FRANK L. HYDE,
"DAVID T. KENNY,
"C. W. McCUTCHEN,
"L. M. FRENCH.

"Plainfield, November 14, 1908."

ASBURY PARK CHURCH REGRETS LOSING ITS PASTOR.

The Classis of Monmouth held a special meeting on Thursday, October 29, at Long Branch, and dissolved the pastoral relation between Rev. John Y. Brook and the Church of Asbury Park. Mr. Brook, to the great regret of his church and of the Classis, felt it to be his duty to accept the call of Trinity church, Plainfield, to succeed the Rev. Dr. Cornelius Schenck, who has resigned on account of sickness. Mr. Brook's short ministry at Asbury Park has been very successful and augurs well for like prosperity in the new and larger field. The Classis adopted the following minutes, expressive of its appreciation: "It is with great regret that we are called together to effect the dissolution of the pastoral connection between the Grand Avenue Reformed church, of Asbury Park, and the Rev. John Y. Brook. We are sorry that this good church must lose a pastor whose work and character are held in such high esteem. We, as a Classis, will miss him, whose friendly and genial manner has endeared him to us. We rejoice in his prosperity and congratulate him on being asked to a larger opportunity for service in the Master's Kingdom."—Christian Intelligencer.

—Daily Press want ads. pay.

New PLAINFIELD THEATRE

PLAYING ALL THE LEADING ATTRACTIONS. W. J. COUNIHAN, Prop. and Mgr.

Tonight—PRESCELLE America's Distinguished Hypnotist and Telapathist Supported by Polite Vaudeville. PRICES 10c, 20c, 30c, 50c. Entire Change of Program Nightly.

MONDAY & TUESDAY November 16 and 17

MATINEE TUESDAY

ATTRACTION EXTRAORDINARY

WILLIAM MORRIS INC, PRESENT

Mlle. Fatima Miris

THE EUROPEAN SENSATION

Made Her First American Appearance as a Star of Refined Vaudeville at the Lincoln Square Theatre, Week Oct. 5th, and the Week of Oct. 20th at the American Theatre, New York City.

What Do You Think of This

SHE IS

The only "Female Fregoli"
The World's Premier Protean
Europe's Greatest Artist
Highest Salaried in America

SHE HAS

72 Trunks of Wardrobe
200 different Costumes
A Repertoire of 30 Comedies
Pantomimes
10 Maids, Dressers and Attendants

SHE DOES

Singing and Acting in 8 Different Languages
Plays Many Musical Instruments
Impersonates 10 Characters and Makes 40 Changes of Costumes in a Single Sketch
Juggles and Dances and is an Acrobat as well

SEATS NOW ON SALE

PRICES—25c, 35c, 50c, 75c Matinee 25c and 35c

WEDNESDAY and THURSDAY, NOV. 18.h and 19th
High-Class Moving Pictures and Illustrated Songs and Vaudeville. Prices 5c and 10c

FRIDAY, November 20

Mr. Hal Reid

In His New Play of Kentucky Life

The Kentuckian

A STORY TAKEN FROM LIFE

BETTER THAN "HUMAN HEARTS"

CAST OF SUPERIOR EXCELLENCE

Special Scenery and Electrical Effects

PRICES 25c, 59c, 75c, $1.00

Orpheum Theatre

West Second Street and Central Avenue

MATINEES DAILY

High-Class Moving Pictures and Illustrated Songs and Vaudeville

W. H. BURKE NOVELTY MUSICAL ACT

Wladamaroff RUSSIAN SINGER AND DANCER

We Change Our Pictures Daily and Cater to Ladies and Children

PRICES 5 CENTS AND 10 CENTS

SPECIAL THANKSGIVING ATTRACTION **Mr. Joseph O'Mara** and HIS COMPANY OF 60 PEOPLE in PEGGY MACHREE.

1909 E.--M.--F. "30"

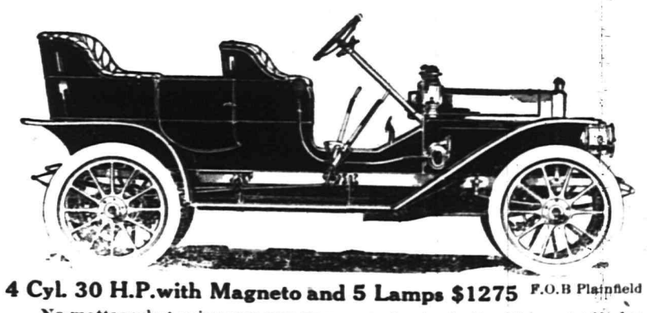

4 Cyl. 30 H.P. with Magneto and 5 Lamps $1275 F.O.B Plainfield

No matter what price you pay you cannot get a better 30 h.p. 4cylinder car. Our entire allotment tor 1909 will undoubtedly be sold before spring. Send for catalog.

A. C. Thompson Auto Co. 413 Park Av. Tel. 991-J.

BEST COAL IN PLAINFIELD.

MC DONOUGH BROS.

222 MADISON AVE.

CLOSED PORTALS.

Court Plainfield, No. 1144, I. O. F., at its meeting last night accepted three candidates who were initiated, the new by-laws were passed and vocal and instrumental selections were rendered by members of the court, after which a smoker was enjoyed.

Charged With Non-Support.

Dennis Houlihan was arraigned in he city court, this morning, charged by Poor Overseer Ayers with non-support. In the absence of the defendant's wife, the matter was adjourned until Monday morning.

Given a Birthday Surprise.

Miss Edna Green, daughter of Mr. and Mrs. John T. Green, of Grandview avenue, was given a surprise party by twenty-four of her young friends, yesterday afternoon, in honor of her twelfth birthday.

Miss Marguerite Johnson, of New Brunswick, is the guest of Miss Lillian A. Force, of Duer street.

Daniel R. Sherwood is ill at his home in East Second street, after undergoing a slight operation yesterday.

—Use Press want ads. They pay.

ROADSTERS' CALENDAR.

Sun rises at 6:47 a. m.
Sun sets at 4:43 p. m.
Lanterns must be lighted 5:43 p. m.

THE DAILY PRESS.

WEATHER INDICATIONS.

Fair tonight, slightly warmer in northwest portion; Tuesday, fair. Maximum, 47; minimum, 15.

Established May 10, 1887. PLAINFIELD, NEW JERSEY, MONDAY, NOVEMBER 16, 1908. Two Cents a Copy—$5 a Year.

RAID BOROUGH HOTEL; 19 PRISONERS TAKEN

Proprietor M. Farbman, Six Women and Twelve Men Spent Night at Headquarters.

RECORDER DOLLIVER HOLDS 6.

Hearing and "Private Examination" Yesterday Afternoon Conducted by Prosecutor Reger—Mayor Ordered Raid.

Following up a plan kept under cover for several months, the North Plainfield police surrounded the Arlington hotel at Somerset street and Greenbrook road, Saturday night, and raided the place under the state law governing disorderly houses. The proprietor, Morris Farbman, together with twelve men and six women who were in the building at the time, were placed under arrest and locked up in the borough jail. The only ones released after the first descent was made were those who were in the bar room but they were kept inside until the officers fully satisfied themselves that they were not wanted.

The prisoners were conveyed to cells in a wagonette hired for the occasion and which made three trips in all. The building has limited accommodations but no one was allowed to give bail until yesterday afternoon when Prosecutor John F. Reger, of Somerset county, was called down from Somerville to conduct an examination. The men and women were brought before him one by one and either released or put under bonds as he directed. Of the nineteen people captured, the following were held:

Morris Farbman, the proprietor, $500 bail for a hearing next Wednesday afternoon on a charge of keeping a disorderly house; Frederick Blaich, bartender at the hotel; Charles Reinmann, North Plainfield; Mary Johnson, Newark; Mrs. Eva Sparks, Plainfield, and Mrs. Gertrude Goodman, Plainfield, $100 bail to appear as witnesses aganst Farbman at the next session of the Grand Jury, "provided they are subpoeaned," as Recorder Dolliver expresses it.

Of the other thirteen, the names were not given out by the police and the newspaper men only secured five or six of the better known. Those who were not recognized gave fictitious names and addresses and though The Daily Press has no official authority for it "Mary Johnson, of Newark" is probably one of this class. She is said to be a local woman whose husband died recently and ho has relatives that might put up a "holler" if her right title was made known.

The raid was planned by Chief Marshal Weiss under instructions from Mayor Townsend some time ago that he would tolerate no disreputable places in the borough. It has been known for a long while that the Arlington held a gay crowd on almost every night and especially on Saturday and a watch has been kept for an opportune occasion to swoop down. This was decided upon after it was noted that Farbman paid no heed to warnings.

The tip came Saturday night that everything was ripe and the chief marshal gathered in all his men. He also sent over to the city and secured permission from Chief Kiely to take Patrolmen Saffron and Nolan with him to help out. The building was surrounded by the officers and when it was made certain that every exit was guarded, Weiss and several of the bluecoats went inside. The people in the parlor off the bar room were first notified that they were under arrest and after that three of the cops hurried upstairs. It is said that Reinmann, "Mary Johnson," Mrs. Sparks and Mrs. Goodman were found on the second floor, thus accounting for their being held as witnesses against the proprietor.

The whole affair was accomplished quickly and no one got away that was wanted, although there have been all sorts of stories about wild leaps through windows and desperate onslaughts against the officers barring the doorways. Naturally enough, the people who had just dropped into the hotel to get a drink were greatly wrought up over their arrest and protested that they had been guilty of no wrong. Chief Weiss ignored all entreaties for release and the "just and the unjust" were used

(Continued on page 4.)

JOHN R. VORIS SPEAKS AT Y.M.C.A. MEETING

Describing the semblance between enlistment in the service of the country and the enrollment in the service of Christ, John R. Voris, in his talk at the Y. M. C. A. Men's meeting yesterday afternoon on the subject, "Wanted—Men to Enlist," declared that those who respond to the nation's call to arms for the purpose of personal gain or for the glamour of it all, are in the same category with those who join the church through fear of future punishment or only to gain the good opinions of their fellow men.

"The true Christian spirit is helping others," he said, "and in helping others, we help ourselves. Going to church is merely getting inspiration for the work. Glory comes in knowing that you are serving in a glorious cause.

"The church needs moral men to train others. We find it simple to give encouragement to religion by attending services and making donations. But in order to fulfill completely our obligations to God and man we must give our whole selves.'

HE WOULDN'T SHATTER LOVE'S "YOUNG" DREAM

Love's young dream, not of the sweet sixteen variety but far more ardent and enduring, was revealed in the city court, this morning, when Charles Rothehausen, an old time citizen and grandpa several times, confessed to adoring Mrs. Annie Murphy, a widow of forty-eight. Both were arraigned on a charge of being drunk and disorderly at Mrs. Poole's boarding house on Church street, where they had adjoining rooms. They became engaged two months ago and they have been celebrating the betrothal ever since, their enthusiasm finally reaching the stage where the landly had to complain.

"Judge, your honor," said Rothehausen, "I love this woman and we are going to be married on the eighteenth of this month. We didn't do anything wrong and if you say the word we'll get spliced right away."

"That's right," Mrs. Murphy chirped in; "Charlie's a good fellow if he'll leave drink alone and I'm going to try to help him give it up. You see, he's so lonely now and gets in company when he goes out and you can't blame him much. I like him and his children like me and so do his grandchildren," and the widow beamed on her gray-haired lover who has passed the seventy-third milestone in life.

Judge Runyon opined that he certainly didn't care to put a scar on the romance by sending either one or the other to jail as he always sympathized with lovers who had courtship troubles. He then gave both some advice on the perils of drinking in domesticity and told them to go out and complete their plans for the nuptial ceremony.

As Mrs. Murphy started to lead her fiance away, Chief Kiely asked her if it was true that she had money in the bank and that "Charlie" only wanted to marry her in order to get possession of it.

"I guess not," she exclaimed indignantly; "we think a good deal of each other and the money has nothing to do with it.

"But, anyway," she added hastily, "the bank books are in my name and that's the way they're going to stay."

Rothenhausen is a candy maker by trade and has lived in Plainfield for many years. Mrs. Murphy is a trained nurse.

Christmas Arrangements.

The Sunday-school entertainment committee of the Park Avenue Baptist church has decided to hold its Sunday Christmas service on December 20, when both main school and primary department are to participate in a program of music, recitations and other appropriate exercises. On Tuesday night, December 29, a cantata entitled "Santa's Mix-up" will be given by members of the school. From now on two rehearsals will be held each week.

Nobody Got Hurt.

John Schinisky, the well known porter at the Kensington hotel, announced Saturday morning that he had claimed a bride, last Sunday, in the person of Miss Annie Powinsky, of Newark. The wedding ceremony took place in the Polish church at the Essex county seat and John swears by the memory of Kosciusko that there were no causualties at the celebration afterward. Several Plainfielders were in attendance.

Pastor D. W. Cannon Resigns.

Rev. D. W. Cannon, of Princeton Seminary, who has been pastor of the Ebenezer Baptist church, this city, since January 1, 1908, has resigned his pastorate here to take up work in Southern California.

FATHER BOGAN'S SERMON

St. Mary's Pastor Preaches to 2,000 Knights of Columbus at Newark.

AT SOLEMN VESPER SERVICE.

Big Parade Participated in by Delegations from Thirteen Councils Precedes Service.

Upwards of 2,000 members of the Knights of Columbus participated last night in a special solemn vesper service in St. James' Roman Catholic church, Newark, under the apspices of the New Jersey Chapter of the order. Delegations were present from all of the thirteen councils comprising the chapter and a parade preceded the service.

Rev. Bernard M. Bogan, pastor of St. Mary's church, this city, State chaplain of the order, delivered the sermon. After welcoming the visiting knights to the city on behalf of the local councils, he spoke upon Christianity and the Knights of Columbus. He said that the organization was one of the greatest orders in the country in that it stood for everything that Catholicity and Christianity stand for, and also for the uplifting of its members, especially in a moral sense. He dwelt at some length upon the benefits to be derived from being a knight. "The members of the order give evidence,' continued the speaker, "of their faith and loyalty by their presence at this grand service here tonight."

Vespers were celebrated by the Rev. Thomas O'Donnell, curate at St. James' church, Newark, with the Rev. William Corcoran, chaplain of the Newark councils, as deacon, and the Rev. E. A. Degen as sub-deacon. Father O'Donnell also was the celebrant at benediction of the blessed sacrament. The Rev. William Richmond acted as master of ceremonies.

Besides representatives from the three local branches, Newark Council, Olive Branch and Star of Bethlehem Council, there were delegations in line from Watchung Council, of this city, the Kearny Council, Belleville Council, Orange Council, Bloomfield Council, Montclair Council, Summit Council, Bailey Council of Elizabeth, Rahway Council, Carey Council of Carteret and the Uniform Corps of Brooklyn.

COMPLAINING WIFE SAVES HUBBY FROM JAIL

Arrested on his wife's complaint for drunkenness and disorderly conduct and also for beating her, James Bruun, a West End resident, escaped jail, this morning, through the plaintiff. The prisoner was decidedly curt and surly when arraigned before Judge Runyon and the magistrate got out of all patience with him.

"If you can get along without this fellow for awhile," he said to Mrs. Bruun, "I'll send him to jail long enough to get him off his dignity. He hasn't the least bit of manhood about him and I don't like his actions at all."

The wife immediately began pleading for the husband and declared in a sobbing voice that if he would leave drink alone she would ask nothing more from him; that he was a good husband when he was sober and that it would break her heart if he was sent to Elizabeth.

"For your sake, then" the magistrate exclaimed, "I'll let him off but I warn him at this time if he lays a hand on you again or becomes abusive he'll go behind the bars for a long term. Any man who will treat a wife like you is a dog."

Bruun was arrested at his home Saturday night after his wife had been compelled to call in an officer to keep him from beating her.

TO VOTE ON IMPROVEMENT.

Somerset Freeholders May Widen Greenbrook Road.

The Somerset County Board of Freeholders at its meeting in Somerville, tomorrow, will vote on the question of macadamizing and widening Greenbrook road a distance of a mile and a quarter, starting from the borough limits on the west. The property-owners along the line of the thoroughfare and adjacent to it, have been working hard for the improvement and Newton B. Smalley will appear before the board and urge favorable action. It is reported that the board is pretty evenly divided on the question and the vote is likely to be close.

Surprised on His Birthday.

Fifty friends of Elton Giles, of West Fifth street, gave him a surprise party, Friday night, in honor of his birthday.

GOVERNOR MAKES DENIAL

Fort Will Accept no Other Political Office Until His Term Ends.

EXPLAINS HIS TALK WITH TAFT

Says He Did Not Discuss With President-elect Any Cabinet Office or Other Appointments.

Speaking at his home at East Orange yesterday of the report that he might become one of the members of Taft's Cabinet, a report which was circulated with more persistency following a meeting he had with the President-elect on Saturday in Brooklyn, Governor Fort was emphatic in his denial of anything of the kind.

"You may state positively that I am not a candidate for any office under the sun," he said. "Further than that, I will be Governor of the State of New Jersey, if I live, until the clock strikes 12 on the last day of my term, in 1911, and my successor has taken his seat.

"There was nothing in our talk in the Jersey City terminal. We talked on general topics, and politics was not once mentioned. I happened to meet Mr. Taft to go with him to Brooklyn, where he made an address at the dedication of the monument to the prison ship martyrs of the Revolution. On our way back we found that there would be no train for an hour and a half for Washington, and I lingered with the President-elect during that time. I came out to Newark on the same train and left him at the Market street station, after which I came home.

"I had a thoroughly pleasant time with Mr. Taft, and enjoyed the wait in Jersey City, but there was no political significance in it."

"They are only guessing," said the Governor, when asked whether it was true that he would appoint Edmund Wilson, of Red Bank, to succeed Robert H. McCarter as Attorney-General. "I will make no announcement of the name until Tuesday," continued the Executive, "as something may happened to upset it all. I don't want to get caught that way."

The latest rumor, and the rumor that has gained the widest credence, is that Wilson will prove to be the Governor's choice. He is a member of the State Railroad Commission, and when he steps out of that office to take the Attorney Generalship, it is said, Former Sheriff Frank H. Sommer, of Essex, will be named to succeed him.

Mr. Wilson gained distinction for his part in the prosecution of Public Service officials who were tried in the criminal courts of Essex after the grade crossing wreck at Clifton avenue, Newark, on February 19, 1902, in which a trolley car loaded with pupils of the High School crashed into a Lackawanna train. He was engaged in that case as associate counsel with Prosecutor Chandler W. Riker.

For one term he was prosecutor of the pleas in Monmouth, his native county, and is regarded as one of the leading men of his profession in that part of the State.

TEN THOUSAND FIRE LOSS IN HEART OF CRANFORD

Fire was discovered in Morris Block's shoe store in the Sperry block, Cranford, at 1 o'clock yesterday morning and before the blaze was extinguished all of the contents were consumed and one end of the Sperry block damaged to a considerable extent. The total loss and damage will reach nearly $10,000. Morris Block is the son of Samuel Block, of New street, and resides here. He was at home ill when the fire occurred. It was discovered by a drug clerk, who had a room over the shoe store. It was 6 o'clock in the morning when the fire was extinguished.

This is the second fire within a year in Block's store, and the origin of both are mysterious. Yesterday morning's blaze started in the basement but thus far no one has been able to learn the cause. The officials of Cranford will now make a thorough investigation.

A Thank-Offering Tea.

The women of the Congregational church will hold a "Thank-Offering Tea" at the residence of Mrs. William McIntosh, 25 Willow avenue, tomorrow afternoon at 3 o'clock. Mrs. Charles H. Taintor will be the speaker and guest of the afternoon and attractive music will add to the interest of the program.

Mrs. E. E. Waldron, of the New Madison, has moved to Westervelt avenue.

TO GIVE VIEWS ON EXCISE

Mayor Fisk to Address National Municipal Conference at Pittsburg Tomorrow.

AND HUGH F. FOX ALSO.

Plainfielders Will Discuss Subject Following the Paper by Professor Augustus R. Hatton.

Mayor Charles J. Fisk and Hugh F. Fox will leave tonight for Pittsburg, where they will attend the fourteenth annual meeting of the National Municipal League and the sixteenth National Conference for Good City Government and the fourth annual meeting of the American Civic Association, of Pittsburg. The meetings begin today and will continue until Thursday night.

Following the presentation of a paper on "Municipal Affairs and the Liquor Problem," by Professor Augustus Raymond Hatton, Western Reserve University, Cleveland, tomorrow morning, the subject will be open for discussion by several prominent men, including Mayor Fisk, who is chairman of the State Excise Commission, appointed by Governor J. Franklin Fort several months ago. He is expected to tell something of excise conditions as he has found them in New Jersey and make some suggestions for controlling the liquor business.

Henry L. McCune, of Kansas City, Missouri, third vice-president, will preside at this session to be held in the Chamber of Commerce rooms. Prof. Hatton, who has been a close student of both municipal affairs and the liquor problem, not only in Cleveland, but in Chicago, has been for months at work gathering data bearing on the political and municipal phases of the liquor problem. At the various meetings to be held this week every phase of municipal work will be discussed by Governors and others, experts on the various topics asigned to them.

Mr. Fox, counsel for the New Jersey State Liquor Dealers' Association, Dr. John P. Peters, of New York, and others will join in the discussion.

BLOOD TRAIL LEADS POLICE TO CHICKENS

The detective instinct possessed by Marshal Lemuel Pope, of the borough police, was put to the test Saturday night and came up to the requirements, when he tracked down a chicken thief and caught him with the goods.

A noise was heard in the hen-coop of John Herman, of Somerset street, and investigation disclosed the fact that the place had been broken into and some chickens taken out, whereupon, the police were notified and Marshal Pope, starting at the scene of the theft trailed the flight of the marauder by drops of blood in the snow. The thief had wrung off the heads of his prey. The trial led down Somerset street to Prospect, past Grove to Jefferson, down Jefferson to Wilson, thence to Cedar and right up to the door of a shack near the corner of Cedar and Jefferson avenues. Confronting the occupant of the place, who gives his name as Iesley Roxi Luiasci, an Italian, the man denied any konwledge of the theft or that there were any chickens in the house.

A search, however, disclosed five freshly killed and dressed fowls hid in a quantity of old rags and other rubbish.

He was placed under arrest and will have a hearing before Justice Mundy on Wednesday afternoon at 2:30.

Celebrated Silver Anniversary.

Mr. and Mrs. Levi C. Kline, of Somerset street, were given a surprise party at their home Friday night, in honor of the twenty-fifth anniversary of their wedding. The evening was spent playing games, and enjoying a vocal and instrumental program, after which refreshments were served. Mr. and Mrs. Kline received a large number of useful and handsome gifts appropriate to the occasion. The affair was a pleasant one throughout and the celebrants were heartily congratulated.

Chokes to Death in Restaurant.

James Sheridan was eating dinner in Collins' restaurant, No. 153 Pavonia avenue, Jersey City, yesterday, when a piece of meat stuck in his throat and could not be dislodged. A physician was summoned, but Sheridan had choked to death before he arrived. The dead man was about fifty years old. He was married, but his brother took charge of the body and will bury it.

JOHN KEAN TO ATTEND G.O.P. DINNER TONIGHT

United States Senator John Kean will attend the Union County Republican Committee dinner at Russ', in Elizabeth, tonight. One hundred and fifty invitations have been issued by the dinner committee consisting of James White, James C. Calvert and George Stewart, all of Elizabeth.

Vice-Chairman James C. Calvert will preside and on his left will be seated County Chairman Frank H. Smith. Among the others who will attend are State Senator E. R. Ackerman, Sheriff Robert Kirkland, Assemblymen Carlton B. Pierce, A. F. Kirstein and Augustus W. Schwartz, Surrogate George T. Parrot, Prosecutor C. Addison Swift, Assistant Prosecutor W. L. Hetfield, Jr., Mayor Charles J. Fisk, of this city, and Mayor-elect Victor Mravalag, of Elizabeth.

The committee in charge confined the invitations necessarily to the seventy-two members of the committee, the county officials, the mayor-elect of the two largest cities and to the members of the various county boards.

TRINITY QUARTET CHOIR EDIFIES THE WORSHIPPERS

A large congregation thoroughly enjoyed the fine musical service given at Trinity Reformed church last night by the quartet choir, Miss S. Etta Raybert, soprano; Miss Winifred Carroll, contralto; F. S. Cutter, bass and E. D. Young, tenor, under the direction of Arthur L. Titsworth. The special program comprised six numbers, and in each the members of the quartet acquitted itself in a manner that was pleasing to all.

Especially enjoyable was the soprano solo, "Great is the Holy One of Israel," by Miss Raybert, the selection affording her an exceptional opportunity to display the wide range and sweetness of her well trained voice. Another pleasing number was the duet, "My Faith Looks up to Thee," by Miss Raybert and F. S. Cutter. Their voices harmonized perfectly and the rendition was very effective. The contralto solo, "Babylon," by Miss Winifred Carroll, was also one of the best numbers and she was in fine voice.

The other quartet numbers were "Sing Alleluia Forth," Dudley Buck; "Salve Regina," Augusto Rotoli and "From Every Earthly Pleasure," Listz-Shelley, and they were given in a finished and pleasing manner, making the service an inspiring one. Mr. Titsworth, as an accompanist, assisted largely in making the service a successful one.

In connection with the special numbers by the quartet, there were three hymns selected for the occasion "Ein Feste Burg," Martin Luther's great hymn written in 1529; "One Sweetly Solemn Thought," written in 1852 by Phoebe Carey, when she was seventeen years old, and "Just As I Am," written by Caroline Elliott in 1836. In the singing of these hymns there was particular interest as Rev. Dr. E. P. Johnson, acting pastor, in connection with his sermon, spoke of their authors and of the great help the hymns have been in religious work. The information given concerning these hymns by Dr. Johnson impressed the congregation very favorably.

NEW TEACHERS GUESTS AT SCHOOL SOCIABLE.

The teachers of Plainfield and their friends gathered in the gymnasium of the High School Saturday night in a most enjoyable sociable, arranged for the purpose of giving the new teachers, some twenty in number, a chance to become acquainted. The affair was given by the hold-over teachers.

Dancing was the principal form of entertainment. Between numbers, the room was darkened and pictures thrown on a screen, each picture representing a city or a book, whose names or title was to be guessed. The slides had been made by some of the teachers in the High School. Charles L. Lewis' humorous readings were also greatly enjoyed. Refreshments of ice cream and cake were served. Suhr's orchestra furnished the music.

Miss Noel J. Bullock was chairman of the reception committee, Miss Anna M Day chairman of the social committee, and Miss Lena Bass, chairman of the entertainment committee. Others assisting in the entertainment were L. N. Lovell, Dr. H. Main, Miss Barber, Miss Flora Griffin and Principal I. W. Travell.

—Daily Press want ads. pay.

—White Label canned goods, the best the market affords, may be obtained at Neuman Brothers. Special prices quoted on large orders.

REPORTER IS BARRED FROM THE PROCEEDINGS

Recorder on Bench But Authorities Claim Raid Case Action is But "Private Examination."

SIX ARE ADMITTED TO BAIL.

Borough Mayor, Police Chief and Prosecutor Order Newspaper Man to Get Out.

Closely imitating the country constable who assumes a pompous air when he makes a capture, County Prosecutor Reger and the North Plainfield officials yesterday denied lawyers and newspapermen attendance to the proceedings against the prisoners taken in the Arlington Hotel raid Saturday night. The proceedings were conducted somewhat akain to star-chamber methods. The prosecutor and Recorder Dolliver assert that a three-hour session in the court room was a "private examination" and yet six people caught in the round-up were held in a fixed amount of bail or put back in a cell because they couldn't furnish bonds to appear later.

At the same time, the presiding officials appeared to extend the glad hand to a borough councilman and allowed him to occupy a front seat while they questioned the men and women brought before them. He had no connection with the case, officially or otherwise, yet was conceded a privilege that others were entitled to but denied. When an explanation was sought today, the parties responsible were quick to shift the blame from one to another.

Prosecutor Reger was called from Somerville yesterday afternoon and began examining the prisoners one by one. There were eighteen in all and if they told enough to show that they should be held as witnesses against Proprietor Farbman, a complaint was made out by Recorder Dolliver and bail was fixed for a hearing. When the were found to know nothing of consequence they were ordered released. This was the extent of the "private examination."

The proceeding had been going on for some time when a reporter for The Daily Press reached the police station and started to go in but was stopped by Marshal Pope, who stood guard over the door. He informed the newspaper man that he had been given orders by Mayor Townsend and Chief Marshal Weiss to allow no one to enter. The unexpected barrier proved a big surprise to the reporter but he made formal demand upon the officer to admit him as a press representative and was told after considerable parleying that he might go in and see the chief.

Once inside the building, the scribe was first informed by the head marshal that he would have to go out because Mayor Townsend had said so. The reporter refused to comply and then the Mayor came up and said he must vacate because Prosecutor Reger had given orders for no one to be allowed in. The councilman was within three feet of the executive at the time. Whether he saw the councilman or not the scribe still held his ground and refused to join the throng of a hundred or more rubbernecks that ignored the cold to hang around out front. This was followed by a whispered conversation between Mr. Townsend and Mr. Reger at the end of which the latter called out:

"Are you a newspaper man?"

The Daily Press representative replied that he was and the prosecutor continued, "Well, you'll have to go out of here because this is a private examination. We will have a hearing next Wednesday afternoon."

"If that is so?" asked the scribe, "why is Recorder Dolliver presiding at his desk. He is a public official and this is a public court room; I claim a right to remain."

Mr. Reger then said that Recorder Dolliver was not presiding, that his attendance was a mere formality and that the proceedings were of a non-public character. The reporter accepted his word for it and retired but only a little while before a couple of men had been held under bail, an action that is public according to law and to which any citizen of the borough had a right to witness if he

(Continued on page 4.)

NOTICE—Watch the papers this week for a special announcement regarding a Green Stamp day. It will be the greatest event of the year to Green Stamp collectors.

A. E. Force and Co.

We Give "U. F." "THE WHITE STORE" THE STORE THAT SAVES YOU MONEY Green Trading Stamps

Premium Parlor on 3d. Floor

DRESS GOODS—We are showing a most complete line of every new and popular weave for the present season. An immense stock to select from. Prices from 50c to $1.50.

THANKSGIVING LINENS. We have in stock the most complete line of fine Table Linens we have ever displayed.

TABLE DAMASK—Fully two yards wide, in a choice selection of very pretty designs; special value this week ..... .59

TABLE LINEN—Double damask, 2 yards wide, extra fine quality; choice line of new pretty designs; extra special value $1

TABLE CLOTHS—Hemstitched, all linen, fully 57½x60 inches; good patterns; price $1.25

TABLE CLOTHS—8x8, all linen, double damask; fine designs, for $2.75

TABLE SETS—Double Damask 8x10 Cloths and 5-8 Napkins; 1 dozen; price for set $4.98

TRAY COVERS—Hemstitched Tray Covers; good patterns, each ..... .29

NAPKINS—A complete line of Napkins in a variety of the newest designs; specially priced for Thanksgiving from, doz. $1.00 to $4.98

NOTTINGHAM LACE CURTAINS—Fine mesh, fully 3½ yards long, 50 inches wide; regular value $2.25; this week we price them $1.59

AXMINSTER RUGS—18x36 size, a fine variety of new patterns and colorings; $2.25 value; special ..... .98

MEN'S UNDERWEAR—Fleece lined, natural grey sanitary wool, in all sizes; extraordinary value; price ..... .50

Ladies' Caracul Coats.

We are showing a new lot of the genuine Caracul Tailored Coats. The demand for these coats is such that the supply is almost exhausted but we were fortunate in having our orders placed early in the season. They are lined with striped satin, and the price is remarkably low; price $17.00, $18.00, $20.00 and $25

Ladies' Tailored Suits.

Before you make your selection of a Suit do not fail to come here and see our line. We guarantee you a decided saving in your purchase; prices $10.98 up to $35

Special Millinery Sale.

A beautiful assortment of fancy Trimmed Hats, made of silk and velvet, trimmed with feathers, wings, velvet, etc; the values are really exceptional, not one worth less than $5; sale price $2.98

FOOD CHOPPER—No knives to adjust, no knives to sharpen, no knives to lose; two parts only, body and cutter; cuts coarse, medium, fine and extra fine, without removing any parts; does not crush or mash the food; saves time and labor in preparing salads, relishes, mince meats, etc., etc., price .. $1.50

OIL HEATERS—Nickel oil heaters, also jappaned; the Nesco and Perfection, two of the best makes on the market; special value at $4.98 and $3.98

ASH SIFTERS—The regular 15c grade, will be sold this week for ..... .10

ASH SIFTERS—These are covered, preventing the dust from spreading; sold regularly for 75c; this week's price .. .69

BLANKETS—A splendid variety of all kinds of good Blankets, plain and fancy borders; priced from 59c up to $12

COMFORTS—Plain and fancy covered silkaline and sateen white cotton filled, from 98c to $6.98

CHILDREN'S COATS—A small lot of odd sizes; $5.00 value for $1.98

Sizes 6 to 10.

FLANNELETTES—Shirt Waist Flannelettes in a new range of pretty designs; checks, figures, stripes and dots; special value ..... .12½

CHALLIES—An excellent assortment of good designs, suitable for covering comforts, etc. 7

GINGHAMS—Big range of plaid ginghams that looks like the all-wool; price ..... .12½

Mistakes Cost Money.

Come in and talk it over with the Title Man

Sometimes a mortgage which has never been paid has been erroneously cancelled of record instead of some other mortgage.

The mortgagee would not lose his lien upon the land because of such mistake.

But how about you—when you relied upon a search; which failed to reveal this?

Fidelity Trust Company

NEWARK, N. J.,

guaranty of title protects you against just such mistakes as this.

FATHER TIME TESTS All THINGS

HALLET & DAVIS PIANOS BEFORE THE PUBLIC THREE-QUARTERS OF A CENTURY

It isn't worth while for you to experiment with unknown piano quality. Many times it is vexatious and costly.

Then, too, there is no excuse or need of doing so.

Hallet & Davis Pianos

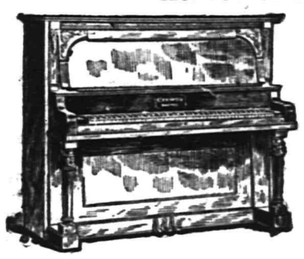

Passed the experimental stage years upon years ago. Their high musical and splendid wearing quality is known by all who are at all posted on piano quality. As long ago as Franz Liszt time, when this great pianist and composer was in the height of his popularity, the Hallet & Davis piano was recognized by him and others as of the best for expressing their musical accomplishments. The high standard that marked the beginning has ever been improved upon.

Quality and Price

Please remember that the "Quality" of your piano will be remembered long years after "Price" is forgotten.

HALLET & DAVIS PIANO CO.

C. A. REID, Mgr.

170 E. Front Street, Plainfield, N. J. Tel. 858-R.

Write for catalogue of pianos and special offerings in Player Pianos

CHRISTIAN FIELD.

The regular business meeting of the First Baptist church will be held Wednesday night, November 25.

The Junior Christian Endeavor Society of the Congregational church will meet Friday afternoon at 3:45 o'clock.

The Sunday-school Athletic Association of the First Baptist church will meet Friday night at 7:30 o'clock.

A sociable will be held at the Mary E. Wilson Memorial chapel Thursday afternoon for the children and in the evening for adults.

Mrs. Thomas MacDonald sang a solo at the Congregational church service last night, accompanied by organ, piano and violin.

The local Sunday-schools will be represented at the State Sunday-school convention to be held at New Brunswick Tuesday, Wednesday and Thursday.

Dr. H. M. Maxson will teach the lesson, "Solomon Anointed," at the meeting of the Plainfield Sunday-school Teachers' Association at the Y. M. C. A., tonight.

A musical with a varied and interesting program of vocal and instrumental selections will be given at the Congregational church Thursday night under the direction of Mrs. Charles E. Bentley.

The Women's Home Mission Society of the First Baptist church will meet at 3 o'clock tomorrow. Mrs. J. L. Manning will lead the devotional exercises and Mrs. G. H. Robids will read a paper on "Current Events."

Preparations are complete for the sale and tea to be held under the auspices of the Ladies' Aid Society of the First M. E. church at the home of Mrs. Nelson A. Miller, Friday afternoon, November 20, from 3 to 6 o'clock.

The Young Women's Missionary Society of the First Baptist church will hold an all-day sewing meeting at the home of Mrs. George R. Morris, 116 Central avenue, Wednesday. All young women are invited and requested to bring their thimbles and lunch with them.

The women managers of the First Baptist church for the Old Folks' Home at Newark, will be at the church tomorrow from 10 o'clock in the morning until 6 o'clock in the afternoon to receive donations of groceries, bedding, money, etc., for the barrel to be sent next week to the Home.

The Ladies' Home Mission Circle of the Park Avenue Baptist church will meet at the home of Mrs. John H. Doane, of East Seventh street. Mrs. Walter Freeman will lead the devotional exercises, and the subject will be "The Flood of Incoming Aliens." The leaders will be Mrs. John H. Doane and Mrs. Theodore I. Runyon.

Mrs. William McIntosh, of 25 Willow avenue, the borough, has invited all the women of the Congregational church to a thank-offering tea to be held at her home tomorrow afternoon. Mrs. Charles H. Taintor will be the speaker and guest of the afternoon and special music will add to the interest of the program. The thank-offering envelopes will be received.

LOCAL AMUSEMENTS

A show of novelties, a show that was capable of crowding the spacious American theatre of New York city, for two consecutive weeks. That is the style of show that Manager Counihan will offer to his patrons tonight and tomorrow night, and a special matinee will be given tomorrow afternoon to accommodate the ladies and children who will want to see this remarkable attraction, which is headed by the famous protean artist, Mlle Fatima Miris, whose work has startled all Europe, and who has been brought over to this country by the William Morris Amusement Company at the largest salary ever paid to a female star.

The coming of "The Kentuckian" to the New Plainfield theatre next Friday night will bring back one of the old time stage favorites, Hal Reid, one of the foremost dramatic actors of the American stage a few years ago. Mr. Reid, who is the author of over one hundred and thirty plays and out of that number has never had a failure, has in "The Kentuckian" his best play, and as proof positive, he is to appear in the role of "Dave Morton," the mountaineer, himself, surrounded by a specially picked company of well known stage celebrities. The play which is of the Blue Grass State, is one of those heart interesting, wholesouled pices like his "Human Hearts," "Nobs o' Tennessee," "Night Before Christmas," and many others, and with Mr. Reid in the leading role should prove to be the season's best dramatic offering. The scenes which are all laid in the mountains of Kentucky, are of the most elaborate kind, having been painted by Harley Merry, who did such artistic work for E. H. Sothern and many others, and taken from original photographs. The scene of the court house square at Stamford, Kentucky, is the most interesting picture one could see in many years of travel. A play taken from real life and interpreted by a specially selected cast, should prove to be one of the New Plainfield theatre's best offerings of the season.

THE DAILY PRESS may be obtained from the following Newsdealers and Agents. 10c. a week.

CITY.

Union News Co. .....R. R. Station
J. M. Harper .....411 Park Ave.
E. A. Laing .....149 W. Front St.
A. D. Mallinson..Fourth and Liberty Sts.
Trolley Waiting Room....Watchung Ave.
M. Estil .....111 Park Ave.
Debele & Stahl .....113 Somerset St.
W. H. Olmsted.....331 Watchung Ave.
T. A. Garthwaite..Cor. 4th & Watchung
W. R. Way .....657 West Fourth St
John Mottley..Cor. E. 3d & Richmond Sts.

SUBURBAN.

Dunellen .....B. Siriski
New Market .....R. Burdick
Bound Brook .....Union News Co.
Bound Brook .....L. M. Davis
Somerville .....Jacob Genert
Westfield.....C. F. Wittke, A. E. Snyder
Westfield .....J. W. Wall
Scotch Plains .....Charles Elliott
South Plainfield .....Victor Attlee
Fanwood .....Charles Elliott
Netherwood .....W. H. Olmsted

NEWS IN THE SUBURBS

NORTH BRANCH.

Rev. and Mrs. Samuel Parry, of Somerville, have been visiting at the home of Miss Alice Lyon, at Pluckemin. Mr. Parry was formerly pastor of the Presbyterian church there.

There were no services in the Reformed church at South Branch yesterday. Rev. Isaac Sperling, the pastor, has gone away on a short vacation.

Mr. and Mrs. William Foose and daughter Dorothy, of Elizabeth, have returned to their home, after a visit to Mrs. Mary Hall, near Neshanic.

James Bowman, Sr., of Brooklyn, has been spending a few days this week with his son, DeWitt P. Bowman, at South Branch.

Miss Margaret Staats, of Somerville, has been spending a few days with Mr. and Mrs. Henry B. Van Nest, in North Branch.

Frank L. Lane and E. Wade Clark, of North Branch Depot, have returned home from a visit to friends in Newark.

Miss Jessie Evans, of North Branch, has accepted a position as teacher in the public schools at Bound Brook.

Mr. and Mrs. J. S. Harden, of South Branch, have been recent guests of Mrs. Hoagland, at Readville.

Mrs. Isaac Morecraft, of Pluckemin, has been a guest of her son, Howard Morecraft, in Newark.

Miss Annie Prost, of Lansdown, is a guest of her sister, Mrs. William Shepherd, in Neshanic.

Mrs. Isaac Goodhart, of Pluckemin, has been visiting Mrs. Galen Van Nostrand.

WESTFIELD.

The Park Commission is looking for a good name for the park at Mountain and Lawrence avenues. Up to the present the name Sinclair, in honor of R. R. Sinclair, a former resident and well remembered as one of the editors of Harper's Weekly, is the most popular.

Professor Ferry, of Pratt Institute, Brooklyn, delivered his second address at Washington School Friday evening to a large audience. His subject was "India."

Fireside Council, Royal Arcanum, attended services at the Methodist church last evening, when Rev. W. A. Hayes preached a special sermon for it.

The third quarterly conference of the local Methodist church unanimously voted to ask conference to return Rev. W. A. Hayes as pastor.

The Alpha Signa Society will hold a dance at the Casino next Wednesday evening.

BOUND BROOK AND VICINITY.

Edward H. Radel, of Riverside Park, near Bound Brook, accompanied by Charles Walsh, of East Millstone, spent several days last week on a hunting trip to Cohoke, Va.

Mrs. James Brady, who recently underwent a surgical operation at Somerset Hospital, Somerville, has returned to her home in West Second street, Bound Brook.

Mr. and Mrs. George M. LaMonte have closed their home in West High street, Bound Brook, and have gone to New York, where they will spend the winter.

Mr. and Mrs. L. T. Stryker and children, of Marlboro, were recent guests at the home of Mr. and Mrs. John W. Reed, in John street, Bound Brook.

After spending several months in Europe, Mr. and Mrs. E. P. Bryan and son Ashbel have returned to their home, River Rest, near Bound Brook.

Mr. and Mrs. J. E. Rutt are entertaining Mrs. Rutt's sister, Miss Mary Gould, of Caldwell, at their home in East High street, Bound Brook.

Mrs. F. R. Remsen, of East Millstone, is entertaining her sister, Miss Stella Smith, of Hillsboro.

Mrs. C. A. Phillips, of Millstone, is spending several days with friends in New York.

Mrs. Melvin Reeves, of Rocky Hill, is visiting relatives at Bridgeton.

SOMERVILLE.

On Thursday evening a reception was given to Dr. and Mrs. William Stockton Cramner, at the parsonage, in honor of the fifteenth anniversary of the pastorate of Dr. Cramner in the First Reformed church. Dr. and Mrs. Cramner also celebrated the twenty-fifth anniversary of their marriage.

Mrs. J. S. Allen, secretary of the women's executive committee of the Home Missionary Society of the Reformed church, adressed the ladies of the First Reformed church Friday afternoon in the church chapel.

Miss Louise Fischer, of New Brunswick, lectured Friday morning at the home of Miss Lillian Demeray, on Altamont place.

Rev. and Mrs. Charles Fiske left Somerville Friday for Norristown, Pa., where Mr. Fiske has accepted a call as rector.

Miss Stella Smith, of Hillsboro, has been spending a week with her sister, Mrs. F. W. Remsen, at East Millstone.

Mrs. Edwin S. Voorhees, and Mrs. P. S. Polhemus, of Rocky Hill, are guests of relatives in Brooklyn.

Miss Nellie Veghte, of Belle Mead, is a guest of friends near West Branch.

Mrs. Marian Reeve, of Rocky Hill, is visiting relatives at Bridgeton.

Trinity Commandery, No. 17, K. T., will hold a regular conclave tonight.

—P. H. Latourette, auctioneer, will sell the household furniture at 515 Madison avenue tomorrow at 10 a. m.

REPAIRS IN TIME

sometimes saves the Timepiece. If there is anything wrong with your

CLOCK OR WATCH,

bring it to us at once. Our expert will make it right again, if it can be done by human skill. While you are here take a look at our assortment of what is new in Jewelry.

H. BRINKER

245 West Front St., Plainfield, N. J.

Close Saturdays at 10 P. M. Other Days at 6 P. M. Open 8:30 A. M.

L. S. Plaut & Co

"BEE HIVE," New Jersey's Shopping Centre. NEWARK.

A Room-Making Bargain Sale of Real Importance.

A sale that involves unusual price sacrifices for such a time of year, but it is absolutely necessary that we clear our shelves and storerooms to find place for Christmas goods incoming with every express.

NOT A SALE IN NAME ONLY, BUT IN FACT a sale irresistable in money-saving just when everyone wants to economize on present purchases so that Christmas money will go as far as possible. Thousands and thousands of dollars worth of merchandise of the sort we KNOW is needed for present use or later GIFT GIVING; needs for man, woman, girl, boy, babe and the home—all united in one grand carnival of economy. THIS SALE MEANS MUCH TO THE POCKETBOOK THAT MUST BE CAREFUL IN ITS EXPENDITURES.

Besides we offer numerous very recent purchases from immediate cash seeking importers and manufacturers— too good to pass by—which combined with many other bargains, make this

An Occasion Extraordinary in the True Sense of the Word.

Look for Great Specials in

Women's Garments	Muslins
Girls' Garments	Linings
Draperies	Hosiery
Muslinwear	Trimmings
Babies' Wear	Laces
Millinery	Women's Neckwear
Waists	Umbrellas
Shoes	Gloves
Boys' Blouses	Veilings
Silks	Ribbons
Dress Goods	Fancy Work
Velvets	Underwear
Flannels	Notions
Wash Goods	Drugs and Toilets
Blankets	Men's Wear
Sweaters	And More.

And the Big Thanksgiving Linen Sale.

707 to 721 Broad St, NEWARK.

All Plainfield-Elizabeth Trolley Car pass our door. Wagon delivery to Plainfield and vicinity daily. No branch stores. Mail orders filed.

THAT SUIT IS HERE

We can show you a variety of patterns to select from at reasonable prices. Call in. No trouble to show goods.

SEE OUR MADE TO ORDER LINE

HATS, SHIRTS, SOCKS, TIES, CAPS, and SWEATERS.

Werner's Clothing House

206 WEST FRONT STREET

PUTNAM & DE GRAW.

GLOVES, SWEATERS and UNDERWEAR.

POPULAR SHEET MUSIC 15c A COPY

We carry complete scores of all the latest Comic Operas and Musical Comedies.

DEBRIGARD & COLLIER'S

314 Watchung Avenue Trolley Stand

DEVELOPING and PRINTING CAREFULLY and ARTISTICALLY DONE

SAMPLE SHOES Always in Stock.

REPAIRING DONE RIGHT.

AMERICAN SHOE and REPAIRING CO.,

156 E. Front St., opp. Woodhull & Martin's.

A Full Line of Single and Double Barrel Shot Guns, Rifles, Shells, etc., at Popular Prices.

Also a full line of Musical Instruments and Supplies.

Latest Columbia Records, 15c each. Bicycles and Supplies greatly reduced. We repair guns, bicycles, motor cycles and phonographs. Baby carriages retired a specialty.

CLOSED SATURDAY TILL 6 P. M. OPEN SUNDAY.

LEO ZEISEL (successor to S. W. Frucht),

224 West Front Street. Tel. 878-W.

PLAINFIELD OFFICE

EISELE & KING

Members of the New York and Philadelphia Stock Exchanges

In the Babcock Building, West Front St.

Private wires East and West. Ticker service. Orders executed as rapidly as in any New York office

W. De LaR. ANDERSON Manager.

JACK HORNER

26 SOMERSET ST TEL. 869-W.

Pierce, Cleveland, Crawford and Arrow Bicycles. Renting, Repairing and Sundries Vulcanizing a specialty. Baby Carriages Repaired and Retired. Work called for and delivered.

AGENTS STANDARD PATTERNS

TEPPERS 109-111-113 WEST FRONT ST., PLAINFIELD, N. J.

FORGING AHEAD—Striving to outdo our former best efforts with bigger, better, brighter stocks, we assume the commanding position in Plainfield retailing that can scarcely be reached by competition. With prices always in the lead, with bigger stocks to show, this cash store is assuming a position where the customer must look to when shopping with cash. Our capital is doing actual work everyday. No money tied up on books; buying where cash buys to the best advantage, then selling it to you without that heavy cloud of burden the trading stamp people tax on every merchant tied up with them—an actual tax on every dollar's worth of goods sold to you. Whether you purchase here or not you should come here and post yourself on real values, to be sure that you are getting the most for your money. We are glad to have you price through the store, and make comparisons; it's our most convincing advertisement.

$1.50 Embroidered Heatherbloom Petticoats $1.00.
25 Embroidered Black Heatherbloom Petticoats, full sweep flounce of embroidered Heatherbloom; a splendid $1.50 value; on sale at $1.00

$1.50 Tucked Lingerie Waists 98c.
New Tucked White Lingerie Waists, entire body and sleeves tucked; the waist that others ask $1.50 for; here at 98c

$5.00 Guaranteed Black Silk Petticoats $3.98.
The best $5.00 Silk Petticoat in town, made of guaranteed Taffeta, with 13-in. deep full flounce, tucked and strapped; on sale while this lot lasts at $3.98

Children's Coats $2.98.
Children's Navy Blue Cheviot Coats, good heavy materials, full length; sizes 6-14; a positive $4.00 value; on sale at $2.98

Furs—Buy Your Furs Here.
We sell reliable furs only and save you 25 per cent. easily; special, Black Lynx set, Rug Muff and Scarf; $12.50 value at... $8.98

$15.00 Fox set, Rug Muff and Scarf, Isabella or Grey Fox; can't duplicate under $15 in New York; at, set $10.50

$8.00 Plaid Blankets $5.98.
Finest Australian Wool Plaid Blankets, extra heavy, full 11-4 size; colors black and white, tan, pink, blue and red plaids; value $8.00 per pair; at, pair $5.98

$4.00 WHITE WOOL BLANKETS $2.98.
Just 22 pairs of those $4.00 Heavy Wool Blankets left to sell; they are full 11-4 size, with pink or blue borders; while this lasts at, pair $2.98

25c Fancy Ribbons 15c Yard.
No. 40 Fancy Silk Ribbons in beautiful floral designs; you will want these for trimmings or fancy work for the holidays; 25c value; on sale at, yard 15c

29c Fancy Ribbons 19c.
No. 100 Fancy Floral Silk Ribbons in pink, blue, red and helio designs; 29c value; on sale at, yard 19c

75c Carved Combs 50c.
Newest carved, back combs and barettes to match, in shell and amber; 75c value, at each 50c

69c Belt Pins 50c.
New Belt Pins in old gold or oxidized, the leading department stores sell these for, 69c; here at 50c

Table Linens—Two Special Bargains for Thanksgiving.
64 inch fine Mercerized Damask, 10 pieces; all fresh new patterns; 65c value; on sale at, yard 45c

72-inch Pure Linen Irish Damask, 8 pieces; fresh from the looms of the old country; equal to any $1.00 value in town; on sale at, yard 79c

Napkins—These Two Special Lots for This Week.
18-inch Pure Linen Napkins, will compare to those sold at $1.75 elsewhere; 25 dozen on sale this week, at, dozen $1.25

23-inch Fine Linen Napkins; $2.75 value; at, dozen $2.10

$2.40 Satin Damask Spreads at $1.98.
24 Fine Satin Damask Fringed Bed Spreads, with cut corners; actual value $2.49; on sale at $1.98

14c Linen Crash 10c.
Stevens' well known Pure Linen Crash, 12 pieces of this make; full 19-inch wide; extra heavy weight; unbleached towelling crash; 14c value; one sale, yard 10c

COME HERE FOR YOUR MILLINERY

We have the best New York Milliner at your service, the biggest variety of hat shapes and trimmings to choose from and at prices one-third less than elsewhere, that's why this is the biggest, busiest Millinery Shop in town. Special---Black, Brown aud Navy Beaver Hats, worth $4.98 and $5.98 at . . . . **$3.50 & $3.98**

HAHNE & CO.

IMPORTERS · NEWARK'S STORE BEAUTIFUL BROAD, NEW AND HALSEY STREETS · RETAILERS

Quaint Furniture

These handsome Arts and Crafts pieces from the famous Stickley Bros. factory are of the purest mission type, and are just such pieces as almost any one will treasure. Stickley Bros.' furniture is so well built that it lasts for many years—furniture of the kind that is passed down from one generation to another. The opportunity which this sale presents for buying this excellent furniture underprice will doubtless be taken advantage of by many.

These pieces are built of solid oak in the popular fumed finish, a rich, nut-brown shade, nicely grained.

Settees

The settee is 52 inches long, has comfortable arms and nicely shaped back. It is equipped with loose cushions of Spanish Morocco leather. The regular price is $25. A limited quantity for one day—Tuesday—at special $17.50

Rockers

Has slat back and flat arms, and is equipped with loose Spanish Morocco leather cushions; the regular price is $10.50; a limietd quantity for one day—Tuesday—at the special price $7.50

Armchairs

The chair is roomy and comfortable, with broad, flat arms, easy backs, and is equipped with loose cushion of Spanish Morocco leather. The regular price is $10.50; special for one day—Tuesday—at the special price of.. $7.50

Library Tables

Has a top 26x40 inches in size; full length drawer and shelf underneath. The regular price is $15; a limited quantity for one day—Tuesday—at the special price of..... $11

Writing Desks

These Writing Table Desks are of the celebrated Stickley make, than which there is no better in America. The desk is made of solid oak in fumed finish, nice nut-brown color; 36 ins. long, 23 ins. deep; it has two drawers with copper handles; convenient shelf underneath; the regular price is $17; special price for Tuesday $12.50

Desk Chairs

Made of solid oak; size of seat is 14x16 and saddle shape; back is 38 inches high; may also be used as a hall chair. Regular price $5.50; a limited quantity for one day—Tuesday—at.. $4

Combination Table and Chair

It is made of solid oak in weathered finish; the seat is upholstered in red leather and the top is of the tilting style; when not in use the top may be lifted up and used as a hall or den chair, back being upholstered to match the seat; the reverse side of top is of solid oak and convenient for card use in den or the club. An article that can be utilized for two purposes. Regular price $10, special for Tuesday and Wednesday..... $7

Superb Couches

30 inches wide, 6 ft. 2 in. long; frame work of quartered oak, golden finish, polished; end slightly rounded; fluted ball foot; carved at head; covered in chase leather; nicely tufted and plaited on the sides; has a comfortable sloping head, regular price $21; Tuesday and Wednesday, special at $15

Our Club Plan

Buying **furniture, floor coverings, upholsteries, pictures, pianos, phonographs, sewing machines** or **home furnishings** on the **Club Plan** is the easy way, and it appeals to thousands who want to furnish rooms or whole houses complete and who do not care to pay all the cost at once.

S. O.'S GREATEST PLANT

It's Near Elizabeth Where 5,000 Men Will Go to Work on January 1.

WORK QUIETLY DONE ENDS.

10,000 Will Eventually Be Employed There—To Be Huge Refinery City.

Within two miles of Elizabeth, the Standard Oil Company has quietly constructed the greatest oil refinery in the world. The plant is rapidly nearing completion, and it is planned to have it in operation soon after January 1. More than 5,000 men will be employed at the opening, and the plant will ultimately require at least 10,000 workers. As much secrecy as possible has been observed.

Even now, when eleven of thirty-three great storage tanks for crude oil have been connected with the Philadelphia branch pipe line tapping the Pennsylvania oil regions; when sixty of the vast stills and condensers have been completed; when one railroad line has been tapped and great docks along the water front are under constuction; with the wooden shacks of the construction gangs being replaced rapidly by the permanent brick shops for mechanics, definite announcement of its plans is still withheld at No. 26 Broadway, New York.

The Bay Way Refineries Company is the name of the mammoth industrial establishment, which promies to eclipse Gary, the wonderful new city built by the steel trust upon the shores of Lake Michigan. It is located at and for hundreds of acres around the little junction of Bay Way, about two miles south of Elizabeth.

More Than 2,000 Acres.

The tract, covering more than 2,000 acres, extends from the shores of Staten Island sound back to Linden. The Baltimore and Ohio Railroad tracks cut off one area which has not been cleared of timber, but which will eventually be included in the great fenced territory of the refinery itself.

The construction work upon this establishment has progressed with amazing rapidity. Just one year ago the tract was covered with a young forest and tough sea grass. In one month the clearing of these acres was accomplished, and eleven months of construction work, giving employment to from 2,400 to 3,750 men at the different stages of development, has transformed all of this into a modern industrial plant.

A request made to Superintendent J. G. Black for an official statement as to the figures and plans for the new plant was referred to the offices of the Standard Oil Company at 26 Broadway, New York.

The plant is isolated from communication by established methods of transportation. Less than one hundred of the thousands of employes engaged upon the construction of the plant are housed within two miles of the plant. And, unlike the huge corporation establishments of Gary and Pullman, no provision has been made to house future employes on the property.

Labor Troubles Experienced.

Already labor troubles have been experienced in the new plant. A stone-throwing riot broke out about a month ago between groups of workmen at the entrance to the property about 100 yards from the office of Superintendent Black. As a result signs have been posted there, in several languages, informing applicants that no common labor is wanted.

A uniformed police force, the members of which are armed with heavy night sticks, patrols the entire tract and guard every entrance and exit. Special watchmen, also carrying clubs, are found at important buildings within the plant.

Switch tracks have been laid and are now connected with a spur line extending from the Long Branch line of the Central Railroad of New Jersey. Construction material now is transported by this line.

PERSONAL.

Miss Della Voehl, of Somerset street, is visiting relatives at Montecello, N. Y.

Mr. and Mrs. Irving W. Bininger, of Westervelt avenue, spent Sunday with friends at Montclair.

Charles Palmer, who has been living on West Seventh street, has removed to Berckman street.

Charles Holstein, of Summit avenue, who is detained at home by typhoid fever, remains about the same.

Mrs. Stephen Haff, of Sherman avenue, who has been enjoying a six months' trip abroad, has returned home.

Letter-carrier James Bailey, of Jackson avenue, the borough, who has been detained by illness, is much improved.

T. S. Armstrong, of Duer street, who has been detained at home by illness, has recovered sufficiently to be able to leave the house. He hopes to return to business soon.

SPORTS HERE AND THERE

GOLF.

Programs are out for the annual fall open golf tournament of the Country Club of Lakewood, on November 26, 27 and 28. In accordance with the usual custom, the first day will be devoted solely to an eighteen-hole medal play qualifying round, and contestants will qualify in four sixteens for the Country Club of Lakewood, Metedenconek, Carasaljo and Manetta cups.

Match play will begin on the morning of the second day, and all rounds will consist of eighteen holes. The handicap on Saturday is also scheduled for a single round of the links. Gross and net score prizes have been offered in the handicap, and there will be runner-up prizes in each sixteen. Entries will close on Wednesday, November 25, at 7 p. m., with Jasper Lynch, captain, at Lakewood, N. J.

Starting the tournament on Thanksgiving Day is a time honored custom with this club, and as the affair marks the "last gasp" in the North golfers from many localities make a special effort to attend. The spring tournament at Lakewood was won by Findlay S. Douglas.

While Anderson, the well known professional, has decided to make another change of greens. For the last two years he has been engaged during the regular season by the Onwentsia Club, Lake Forest, Ill., at one of the highest salaries ever paid to a golf "pro," but his contract only called for playing and teaching. Next season Anderson will take charge at the St. Louis Country Club. In the meantime the North Berwick player will resume his old duties during the winter at the St. Augustine Golf Club. Anderson is the present Western champion, and he has won the national open title on four occasions.

BASEBALL.

P. T. Powers, president of the Eastern League and also chief executive of the National Association of Minor Leagues, when asked what he had to say relative to the action of the Eastern League and the American Association in bolting the minor league meeting in the Windy City, Powers declined to be interviewed and hurried away. A committee representing the two warring leagues composed of P. T. Powers, Joseph D. O'Brien, C. H. Havenor, Edward Hanlon, C. A. Chapin and W. H. Watkins have arranged to hold a special meeting at the Waldorf-Astoria on December 5, just three days before the annual session of the major leagues. At this meeting all of the sixteen clubs in the Eastern and American Association will be represented and they will then decide whether peace or war will be the outcome of the present tangle.

If it is war it is almost a certainty that Chicago will be invaded, while an attempt may be made to put clubs in other major league cities, possibly Cincinnati, Pittsburg, St. Louis and New York. If it is peace the two leagues hope to operate in a class by themselves, just below the majors and just above the "microbes" as they call the other minor leagues. Meanwhile baseball men are still discussing the scheme laid some time ago by Clark Griffith to put a new ball club in New York. They said that Griffith succeeded in digging up a backer in Charles Thorley, who with a number of friends stood ready to buy the Kansas City franchise in the American Association for the supposed purpose of transfering that club to New York, bag and baggage.

The deal hung fire for some time, it is said, and was finally declared off, but baseball men said that Griffith informed Thorley not long ago that it would be well to await developments. Griffith has not been to Cincinnati yet to sign a contract with Garry Herrmann's club, but is going on a hunting trip with his old friend, Charley Comiskey of the White Sox. This move is believed to be a stall on the part of Griffith until he can find out just what the Eastern League and the American Association intend to do in the way of expanding and forming a new major league circuit.

Conservative judges are inclined to ridicule the new league plan. They say that the schemers could not command enough money to induce any of the major league stars to jump to them and for that reason they could not hope to receive a fair share of public patronage. President Powers has always been an advocate of "organized ball," so that few believe that he would be willing to identify himself with an "outlaw" organization. Powers, however, objects to the number of players carried by the two major leagues. He says the fact that there are 643 players held in reserve by the big league clubs does not leave much for the minors and that in future the reserve lists should be limited.

"THE OLD RELIABLE HOME FURNISHERS" EST. 1848 INCORP. 1907

COWPERTHWAIT AND VAN HORN CO.

73 MARKET STREET. Next Plainfield Trust Co.

Note Name and No. "73" Before Entering Store.

DON'T GIVE UP

your "FURNISHING" PLANS!

"NEW BUILDING SALE ITEMS"

BUREAUS
At 27.50 Were $35.00
At 21.50 Were $27.00
At 12.00 Were $15.00

COUCHES
At 12.75—The $17 grade Denim covered Box Couches
At 11.25—The $15 Tufted Velour (gol. oak frame)
At 9.75—Both the $14 imitation leather and the velour; golden oak frame
At 7.75—The $10 Tufted Velour.

No need to put off your pet plan to start housekeeping this fall---since we're offering such remarkable easy payment terms!

No matter WHAT the size of your bill, we will be glad to accommodate you with our little payment plan, giving you IMMEDIATE possession of the goods you want! The store NEVER looked so attractive as NOW, for there's a "New Building" sale in all departments.

EASIEST CREDIT IN TOWN!

Stoves? Come to us and get the Best for the Best! **Ranges?**

Use a "Portland Range"—and be satisfied. Oaks and Parlor Stoves---6.75 up. Cylinders, 4.50 up. Pot Stoves, 2.50 up. The "Quality" Oil Heater---for chilly days!

HEATING STOVES & COOKING RANGES

WE STILL MAINTAIN THE HIGH STANDARD OF STOVES AND RANGES USUALLY FOUND ON OUR FLOOR.

OIL STOVES

The "BEAUTY" and "PERFECTION" Oil Stoves are entirely satisfactory and very necessary at this season of the year.

HOUSEFURNISHING DEPT.

is full of useful and up-to-date Cooking Utensils.

HARDWARE

Largest stock in the City of Builders and Shelf Hardware

Plumbing and Tinning a Specialty.

A. M. GRIFFEN,

119-123 EAST FRONT STREET, PLAINFIELD, N. J.

TRY A PRESS WANT AD.

Sale of Lands for Unpaid Taxes

Collector's Office, City of Plainfield, New Jersey.

Notice is hereby given that the subscriber, the Collector of the City of Plainfield, New Jersey, pursuant to the authority of the statute in such case made and provided, will on

Wednesday, November, 25, 1908,

at two o'clock in the afternoon of that day, at the said Collector's office, No. 151 North Avenue, in said city, expose for sale and sell the several tracts or parcels of land hereinafter specified, or any part or parts thereof severally sufficient for the purpose, on which taxes for the year nineteen hundred and seven remain in arrears, to such person or persons as will purchase the same for the shortest term and pay the tax lien thereon, including interest and costs of sale, or in fee where no one will bid for a shorter term.

This sale is made under the provisions of the act of the Legislature of this State, entitled: "An Act for the assessment and collection of taxes," approved April 8, 1903, and acts amendatory thereof and supplemental thereto.

Further particulars of the land to be sold, as shown on the City records, may be obtained at the office of the subscriber any week day prior to the day of sale, between the hours of 9 a. m. and 4 p. m., except holidays and Saturdays, and on Saturdays between 9 a. m. and 12 noon.

The following is a list of the several tracts and parcels of lands to be sold, which shows the names of the delinquents, the supposed owners thereof as the names of the delinquent owners appear on the books of the taxing district, together with a statement of the wards of the city wherein said lands are respectively situated, and the street in which each lot is situated, the block and lot number of each lot as they appear on the Official Assessment Maps of the City of Plainfield, on file in the office of the City Collector, and the amount due from each of the said lots respectively. To the amount due on each lot and parcel as hereinafter designated, there will be added interest at the rate of ten per centum per annum from the twentieth day of December, 1907, to the day of sale, and the fees provided by said act of the Legislature, viz.: for preparing and publishing notices of sale twenty-five cents for each parcel of land advertised; and for selling twenty-five cents for each parcel sold; and for each certificate of sale, fifty cents, besides necessary disbursements for printing, postage, affidavits and acknowledgements, which are hereby estimated at three dollars for each item of arrearage, and the City Clerk's fee for recording report, ten cents for each parcel of land sold, and all said fees and expenses shall form part of the tax lien and be paid by the purchaser at the tax sale.

Sale Number.	Supposed owner or person to whom assessed.	Ward.	Block No. City Assessment Maps.	Lot No. City Assessment Maps.	Street or Avenue.	Year.	Amount of Tax.	Date from which interest will be added at 10 per cent. per annum to date of sale.
8	Albert I. Drayton	1	155	1309-1315	E. Front St.	1907	11.76	Dec. 20, 1907
9	Albert I. Drayton	1	158	1300-1418	E. Front St.	1907	134.51	Dec. 20, 1907
18	Albert I. Drayton	1	158	1301-1421	E. Second St.	1907	66.52	Dec. 20, 1907
19	Albert I. Drayton	1	160	1300-1429	E. Second St.	1907	66.52	Dec. 20, 1907
43	Albert I. Drayton	1	160	1301-1419	Midway Ave.	1907	66.89	Dec. 20, 1907
68	Lizzie A. Reinhart	2	276	701-737	Belvidere Ave.	1907	490.98	Dec. 20, 1907
98	J. W. Reinhart	2	285	700-730	Ravine Rd.	1907	68.36	Dec. 20, 1907

Dated Oct. 21, 1908.

WILLIAM R. TOWNSEND,
Collector.

10-26 11-2-9-16-23

EDISON Phonographs

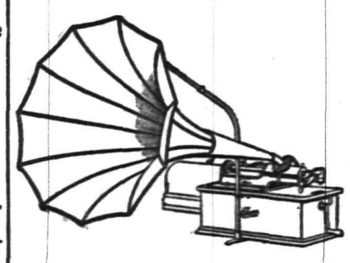

Your Choice of Seven Models,
$12.50 to $60.

VICTOR TALKING MACHINES
$10 to $300.

Nothing makes home so inviting as these great entertainers. Easy payments can be arranged if desired.

Harry K. Lister, 161 North Ave. OPP. DEPOT.

—The Somerset County Teachers' Institute will be held today and tomorrow at Somerville.

—The annual harvest home at Muhlenberg Hospital will be held at the hospital Thursday afternoon.

THE DAILY PRESS.

Home News. Independent in Politics.

A. L. FORCE, Editor and Proprietor.

Published Daily, except Sunday, at 3 p. m.

105 North Avenue. Telephone 61

Two cents a copy. Ten cents a week. $5.00 a year in advance. Delivered by carrier or by mail. No extra charge for papers mailed to points in the U. S. and Canada.

The Daily Press has the most complete carrier and mail service of any paper in the metropolitan district.

Any subscriber failing to receive a single issue will confer a favor by notifying the business office.

Advertising rates mailed on application.

Copy for Change of Advertisements to ensure change the same day must be at the office by 9 a. m.

Branch Office.

Newark—F. N. Sommer, 794 Broad Street (Advertiser Building).

Nov. 16 In History.

1272—Death of Henry III. of England after a reign of 56 years.

1632—Gustavus Adolphus, king of Sweden, killed at the battle of Lutzen (Saxony) Thirty Years' war.

1776—The British captured Fort Washington, completing their conquest of New York.

1811—John Bright, English statesman, born; died 1889.

1907—Rev. Dr. Moncure D. Conway, noted American author, died in Paris; born 1832.

ASTRONOMICAL EVENTS.

Sun sets 4:38, rises 6:46; moon rises 12:10 a. m.; moon's age 23 days; moon at apogee, farthest from earth; 3:30 a. m., eastern time, Jupiter's satellites Nos. 1 and 2 missing; 4:34 a. m., moon in conjunction with Jupiter, passing 4 1-3 degrees north of the planet from west to east; planet Mercury visible.

Plainfield, N. J., November 16, 1908.

The Union County Republicans will hold their annual dinner tonight. Suffice it to say that they will not eat "crow."

It is said that a man on Mars is several hundred times as long as one on this earth of ours. Possibly all there are in politics and know what it is to have their legs pulled.

After comparing the big vote received by Kirstein with that of his colleagues on the winning Assembly ticket, one would naturally suppose that there are no local optionists in Union county.

MRS. MARY A. NAYLOR DIES AFTER LONG ILLNESS.

Mrs. Mary Ann Naylor, widow of Tunis Naylor and a former resident of Plainfield, died yesterday at her home, 776 North Sixth street, Newark. She had been ill a long time and only recently had been discharged from the Newark hospital after a serious operation.

Mrs. Naylor was the daughter of the late Randolph Smalley, and was born in Plainfield seventy-two years ago, living here nearly all her life. She moved to Newark but a few years ago. Her grandfather on her mother's side was Gideon Wooden, who lived at Arlington avenue and Randolph road, at one time owning all the property in the vicinity where Muhlenberg Hospital now stands. He was the first pastor of the Seventh-Day Baptist church.

Mrs. Naylor is survived by a son, Alfred Naylor, and a daughter, Mrs. Clara Clark, both of Newark; ayso a brother, Lewis Smalley, of North Plainfield. John R. Naylor, of East Third street, is a brother-in-law.

The funeral will be held at her late home and burial will be in Evergreen cemetery, this city, Wednesday afternoon at 1 o'clock. The casket will be opened at the grave during a brief service.

Firemen Revising Law.

Chief T. O. Doane, of the local fire department, is one of twelve chiefs in various parts of the State appointed by General E. B. Spencer, of Passaic, to consider a revision of the New Jersey law covering the State Firemen's Relief Association. The first meeting was held at General Spencer's office in Passaic Saturday afternoon and the matter was thoroughly discussed. Several other conferences will take place before a report is made.

Merchants' Association to Meet.

The Plainfield Merchants' Association will meet tonight in the Board of Trade rooms and not the Y. M. C. A., as stated on the postal cards, to discuss several matters of importance. Refreshments will be served and a smoker enjoyed.

—Daily Press want ads. pay.

Headquarters for

Grapes

RYE.

E. C. Westcott, Agent.

115 East Front Street.

REPORTER BARRED

(Continued from page 1.)

chose. A short time afterward, the same disposition was made of others and yet the proceedings were "private." This term is defined by the late Noah Webster as "sequestered from company or observation."

The experience of The Daily Press man was a repetition of what had happened earlier in the afternoon to Lawyers Francis J. Blatz and William G. DeMeza, who had been retained as counsel by some of the prisoners. Blatz was requested by Benjamin Farbman to look after the interests of his father, the proprietor of the hotel. When the lawyer went to the police station he was told he could not go in. He tried a little later to see his client but was again barred out. He then went to his home and called for Prosecutor Reger on the telephone, getting the official on the wire. Mr. Blatz informed him that he was to look after Farbman and was ready to offer bail. He was told that he might return to the police station and that he would be let in. Mr. DeMeza refused to take "no" for an answer when he reached the scene of the "private" hearing in response to calls from three of the people locked up and asked for admittance. He brushed the officer aside as someone came ou and gained access to the room, asserting his right to remain. He did

When Recorder Dolliver was asked for his version of the proceedings he declared that it was not a public hearing except when Farbman and the witnesses were held in bail, but a conference at which the Prosecutor was taking testimony of witnesses. Reger, he said, came down at 1 o'clock and started to examine the witnesses, having City Stenagrapher Wean with him. About 4 o'clock, Dolliver says they phoned for him to come to the court. He sat on the bench he says because there was no other place to sit. "The newspaper man appeared at that juncture," he says, "and if he had waited outside until later he could have gotten in when Farbman was arraigned and when the witnesses were held in bail. We held Farbman in bail and he had his counsel then on hand."

According to Mr. Dolliver the hearing will be held on Wednesday. The only things done yesterday were for him to prepare the complaints and the bail bonds. He adds that he held five witnesses in bail to appear before the grand jury and that this was done at the request of the prosecutor. "The prosecutor did not want a newspaper man there while he conducted his private examination of witnesses detained because he did not desire his case given out in advance," said Dolliver, who later admitted that he had been kept busy making out complaints, bail bonds, etc., from the time he arrived until he left.

RAID BOROUGH HOTEL

(Continued from page 1)

alike. The officers even refused to let any of them send word to friends. As many of five were kept in a cell from 11:30 Saturday night until 5:30 yesterday afternoon.

The raid caused a sensation in both the city and borough and the street in front of the jail was crowded all day yesterday. No one was allowed inside during the proceedings conducted by Prosecutor Reger and the only information that could be gleaned was from those who were turned loose after telling what they knew of the hotel and Saturday night's proceedings.

SUITS FOR DAMAGES, TROLLEY CRASH RESULT.

Conductor James N. Stryker, of the eastbound trolley car which collided head on with a westbound car near Finderne, last Wednesday, resulting in the death of Motorman Louis Zierer and George W. Meyers, a passenger, has been held responsible for the accident and released in $1,000 bail for the Grand Jury. The coroner's jury besides holding the conductor, severely reprimanded the Public Service Corporation for endangering the lives of the traveling public by maintaining a poor system of signal lights on its single track lines.

Suits for heavy damages will be the outcome of the trolley crash. People who were injured and the families of the dead men will look to the trolley company for redress. State Senator George S. Silzer has been retained by the family of Zierer to look after their interests. He attended the coroner's inquest at Somerville last week.

Funeral of Capt. J. W. Martin.

The funeral of the late Captain J. W. Martin, superintendent of the State Reformatory, at Rahway, was held this afternoon from the family residence at 1:30 o'clock and was private. At 2 o'clock a public service was held at St. Paul's M. E. church, after which the Masons took charge. Captain Martin's military command in the Civil War, the Sixth New York Battery, as well as Barry Post, G. A. R., of Rahway, will attend in a body. Barry Post will conduct the services on Memorial Day over the grave, instead of today.

—Use Press want ads. They pay.

BUTTERICK PATTERNS and THE DELINEATOR

The Woodhull & Martin Store

Fine Table Linens

At thanksgiving time the housewife is just as particular about the table cloth and napkins as she is about the turkey, etc., and many have learned from experience that this store is the place to buy linens of the dependable kinds, for years we've handled exclusively the famous Strawbridge & Clothier line of fine linens and they have given universal satisfaction. The assortment this year is very extensive, embracing many beautiful patterns. We invite special attention to the following:

AT 75c A YARD—Fine bleached table damask, pure linen, 72 inches wide.
AT $1.00 A YARD—Extra heavy fine bleached table damask, pure linen, 72-in. wide
AT $1.15 A YARD—Fine double damask bleached table linen, extra heavy, 72 inches wide.
AT $1.25 A YARD—Extra heavy fine bleached double satin damask table linen, 72 inches wide.
AT $1.50, $2.00 and $2.50 A YARD—Extra fine and heavy double satin damask table linen, 72 inches wide.
AT $3.25 AND $3.50 A YARD—Extra quality and extra wide heavy double satin fine table damask, 2¼ and 2½ yards wide.

TABLE SQUARES AND TABLE SETS

Fine satin damask, pure linen table squares, size 8-4, $2.50, $3.25 and $3.75; size 8x10, $3.25, $3.50 and $4.50; size 8x12, $3.50, $4.50 and $5.00.

Table sets, consisting of fine satin damask cloth with napkins to match. At $5, $6.25 $6.75, $7.50, $9.00, $10 and $11 per set.

Table Padding, 1½ yds. wide at 85c yd.

Silent Table Felt, 1½ yards wide, at 50c and 75c a yard.

Two yards wide at 85c a yard.

NAPKINS

In napkins we have a full line of patterns to match the above linens in sizes from 18 to 24 inches, ranging in price from $2.00 to $6.00 a dozen.

SALE OF ROCKERS
$1.98 Instead of $3.50

Exactly like cut; just 50 of these elegant large roll edge and roll seat reed rockers; very strong and durably made; a comfortable sewing or reading rocker and suitable for any room in the house.

EXCLUSIVE AGENTS FOR OSTERMOOR MATTRESSES

The Woodhull & Martin Store.

Judge Ben Lindsey.

Judge Lindsey will speak at the First Baptist church, corner Central avenue and West Front street, at 8:15 next Friday night. Tickets not sold at the doors but may be had at Randolph's, Nagle's, Armstrong's and Champlin's drug stores and the Park Club.

That the work of the Juvenile Court is one of the most important of present-day problems, may be gathered from this extract of the Judge's annual report of 1904:

"I regard the work of the juvenile division of the court the most important work it can be called upon to administer. Surely every case involving a boy or a girl is more important than any case involving dollars and cents, no matter what the amount may be. We must spare neither work nor money in caring for the children of the State. We must proceed on the theory that we cannot best overcome the waywardness of children by punishment or force. We must overcome falsehood with truth, unrighteousness with righteousness, evil with good. This is and must continue to be the doctrine of the Juvenile Court. There must be love at the foundation of it all, and with this there must be justice. Love without justice may become sentimentality and weakness, but there is no justice without love. The State in the past has not done this and no one has suffered more than the State and the society it stands for, and it will continue to suffer just in proportion as it forgets that all men are brothers and all boys and girls its children and that they deserve to be treated accordingly. It is only in this way that we shall come nearer to the teachings of our Lord and Master and none but the ignorant or brutal or those looking for the easiest method can mistake this doctrine for leniency or weakness, for it is as far removed from the mandlins of the sentimentalist as is the heartless advocate of an eye for an eye and a tooth for a tooth.' The torture chamber, the inquisition and death for trivial offences have passed from our civilization forever, and the entire Juvenile Court system is simply another evidence that should fill us with hope, for it faces the dawn."

Y. M. C. A. COURSE

NO. 1

EDWIN R. WEEKS CONCERT CO.,

Thursday, Nov. 19, 8 p. m.

EDWIN R. WEEKS,
The Most Humorous Entertainer Available for Lyceum Work.
MISS LULU SINCLAIR,
Concert Violinist.
MISS LUCIA GILLESPIE,
Pianist.

Single Admission 25c
Reserved Seats 50c
Seats on Sale at Hodge's Drug Store.
16 2

KEEPING THE CORSET FRESH AND NEAT.

Many people believe it economy to pay as little as possible for the corset

One should not economize on the first cost, but once in possession of a good article, all sorts of economies can be practiced in order to save money for another pair. In fact, they can be mended and mended until they are like the boy's jackknife that had six new blades and five new handles.

As soon as the bones or steels in any part become the least bit out of shape the binding should be ripped from the lower edge, the old ones taken out and new ones put in. By doing this corsets will keep their shape until they literally drop apart.

To strengthen corsets over the hips and prevent the steels from breaking little shields, made either of three or five strips of steel, five or six inches in length, and held together in the centre with a strip of the material, can be bought and placed inside the corset.

It is best not to pin shirtwaists, etc., to one's stays, but then many women do, and in time it is bound to tear the material.

As soon as it shows the least sign of being worn immediately patch it with a piece of heavy drilling. Instead of turning the edges of the patch in, which is apt to make a heavy ridge, baste it flat to the corset and with a piece of embroidery cotton cat-stitch the edges flat.

When they require cleaning this can also be done at home. Lay them on a white pine board, and with an ordinary scrubbing brush, bought for the purpose, scrub them well with warm water and soap, first on one side and then on the other. Rinse them well under a faucet, and if they are hung where they will dry quickly there will be no rust marks.

ADVERTISE IN THE DAILY PRESS

The Merino Underwear

SOLD

AT PECK'S

Don't Feel Sheepish for Being Wool.

FURNITURE

Yes, Furniture and lots of it, too; best of all the price, saving on each piece, something we are all looking for, just the very best for the money and we certainly give it in all our lines, especially now in Furniture, Beds and Bedding, that's just why our business is growing all the time.

Portiers & Lace Curtains

Largest assortment always, patterns a little nicer, quality better and prices lower. You can depend on that.

CARPETS, RUGS, MATTINGS, LINOLEUM, SHADES and BRASS RODS

SHIRLEY & JOHNSTON

BABCOCK BUILDING, PLAINFIELD, N. J.

Cleaning and Dyeing Establisnment

G. O. KELLER

125 PARK AVENUE 'PHONE 857-J
25 Years Experience Established 1894

STOP, READ, CONSIDER

Money earning interest is the right step toward future success, and insures comfort in old age.

Open an account now with

The

Plainfield Savings Bank.

4% Interest

SWEATERS

HAND MADE. ALL WOOL.

2.50, 3.50 and 5.00.

JAS. R. BLAIR - - 119 Park Ave.

John S. Lewis

Artesian Well Contractor.

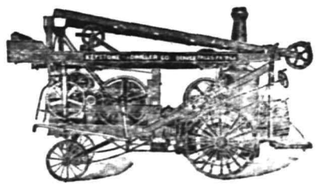

Estimates Cheerfully Given.

Box 173,
Scotch Plains, N. J.

THE ANNUAL

Harvest Home Festival

of Muhlenberg Hospital

will be observed at the

NURSES' HOME

Thursday, Nov. 19, '08

FROM 3 TO 6 P. M.

Contributions of Fruit, Groceries or other supplies will be gratefully received at the Hospital. 11 14 3 smw

AUCTION SALE

OF HOUSEHOLD FURNITURE
515 MADISON AVENUE

On TUESDAY, NOV. 17, 1908

10 A. M. SHARP

Dining-room Set, One Extra Fine Extension Table, Parlor Furniture and Bedroom Suits, Pillows, Blankets, Carpets through the house, Clocks, Toilet Sets, Dishes, Glassware, Ornaments, Bookcase and Books, Kitchen Utensils and a large variety of other goods not mentioned. TERMS CASH

P. H. LATOURETTE, AUCTIONEER

D. E. GAVIN, Clerk 11 13 3

FREE FREE

A 25c CAKE OF

Keeler's Cold Cream Soap

will be given to every purchaser of a 50c jar of

KEELER'S SUPERIOR COLD CREAM.

(Nature's Skin Food.) A toilet necessity. Delightfully fine and dainty. Completely protects a delicate skin from the effects of your summer outing and the coming wintry winds. Call and have it demonstrated at

RANDOLPH'S PHARMACY.

Sizes 15c to $1.50.

"The cream that is different." 10 27 3mo

Try a Press Want Ad

NEWS IN THE SUBURBS.

PLAINS AND FANWOOD.

The several hundred automobiles passing through town Saturday morning between 9 and 11 o'clock, on their way to the football game at Princeton, would give a stranger an idea that the town was holding an automobile parade. It is estimated that fully 500 automobiles and motor cycles passed between the two hours. Some of the machines were gayly decorated with the party's favorite colors, orange and black predominating.

The evening service at the Methodist church last night was devoted to a special meeting of the Epworth League in the interest of the Fresh Air work at Camp Wolfe, Westfield. The collection tken was donated to the work.

There was Baptism at the vesper service at the Baptist church held yesterday afternoon at 4:30. Rev. Franklin Mathiews preached, taking for his text "The Moral Meaning of Baptism."

The snow storm will give the rabbits a respite for a day or two, as the game laws make it unlawful to hunt while there is a tracking snow on the ground.

Henry Johnston, who was accidentally shot in the calf of the lew while out hunting a week ago, returned home from the Muhlenberg Hospital Saturday.

Mrs. Helen Flannery, who has been ill for several months, is improving nicely, being able yesterday to take a short carriage ride.

The old time resident declares that Saturday night's 1½ inch snow fall holds the record for early winter snow storms.

The local followers of the football game pinned their hopes on Princeton in the game Saturday afternoon. Yale won.

The weekly B. Y. P. U. meeting was held yesterday afternoon in the Baptist church parlors.

DUNELLEN AND VICINITY.

Rev. George H. Gardner, pastor of the First Baptist church at New Market, preached a very able sermon last night on the subject, "The Nation's Responsibility." The service began with a prelude, "The Challenge of the City." The subject was timely as the rapidly changing social conditions in our cities, calling for a readjustment of the social laws, is just now creating wide spread discussion among men of affairs throughout the country.

The second football team of the local athletic club was not successful in arranging a game for last Saturday. An effort was made to connect with the Scotch Plains team but for some reason the latter dropped the negotiations.

An interesting program of music and speaking was presented by the Sunday school of the Methodist church last night, it being the occasion of the annual rally.

The Farther Lights society met with Miss Ruth Gardner at New Market Saturday afternoon.

SOUTH PLAINFIELD.

The business meeting of the Christion Endeavor Society was held last week at the home of the president, Charles Jackson. The principal matter discussed was the 1909 State meeting to be held in Plainfield and it was decided to meet the apportionment by the contribution of a sum which will average about fifty cents a member.

Mrs. Allen and her daughter, Verna, are home again after several weeks travel through different cities in New Jersey and Pennsylvania.

The children of the village has a glorious time on Saturday evening. They turned out in force and snowballed everybody.

Samuel Johnson, of Oak Tree, who has been suffering from a broken ankle, is slowly recovering.

J. McDowell, of the Watchung Hunt Club, will work for R. Delafield after November 19.

Rufus Delafield has been called to New York by the sudden death of his father-in-law.

H. Trimmer and O.Thorne visited friends in Newark on Saturday.

(Additional suburban news on page 2.)

Auto Rush to Princeton.

Patrolman John Kelly, who was on duty at Park avenue and Front street part of Saturday morning counted a total of 192 automobiles en route for Princeton. Ninety-four autos took the West Front street route and seventy-eight the Park avenue route, between 10:30 and 11:30 o'clock. All the machines were gayly decorated with either the orange and black or the blue, displaying the preference of the enthusiastic Princeton or Yale supporter.

Grace Mission Fair.

The annual fair of the Grace Episcopal Mission will be held Wednesday and Thursday nights of this week at the parish house. Appetizing home-made eatables and useful articles of all sorts will be on sale. A musical program has been arranged for each evening and on Wednesday afternoon a tea party will be held.

DUNELLEN BURGLARS GET WINTER CLOTHES

Burglars broke into the tailor shop of Oscar Victorson at Dunellen last night and carried away four overcoats and three dress coats. They forced an entry through the back window, smashing the glass and leaving in the snow outside many foot prints but which, when merged with those on the street, could not be tracked farther.

The owner of the shop lives in North Plainfield and the loss was not discovered until he opened up this morning.

PRINCETON ENTHUSIASTS STONED YALE AUTOISTS

State pride and youthful enthusiasm for home talent led to the arrest of ten West End boys, early Saturday afternoon, and their subsequent arraignment in the city court this morning.

Police headquarters was called on the telephone about noon by a resident of West Front street, near Compton avenue, who said that a crowd of youngsters was making life miserable for automobile parties on the way to the football game at Princeton. Whenever a car came along bearing Old Eli's colors, it was greeted with a volley of stones and shouts of derision. On the contrary, if one hove in sight with the orange and black of Nassau flying proudly in front, it received a rousing send-off of cheers and expressions of good will. A Yale car had just been lambasted good and proper when Detective-Sergeant Flynn swooped down and caught the entire delegation.

The boys gave their names as follows: Joseph Bickerman, Henry Donnelly, Albert Porter, Percy Bunn, Grant Boos, Philip Millwater, Russell Hunt, Clifford Edmunds, Henry Anderson and Elmer Anderson. All showed up this morning with the exception of the Anderson boys, but as there was a heavy docket and all of the defendants were needed at school Judge Runyon put the case over to Saturday morning.

PUTTING GOWNS AWAY.

Great care should be taken in laying away delicate gowns.

Don't turn them inside out before hanging them up. As the outside is looser than the lining this method of hanging produces creases and quickly ruins the set of the skirt.

If a gown is very delicate in color put the skirt on a hanger and inclose it in a bag of blue muslin.

If a sachet is attached to the hanger the skirt will be pleasantly scented. Blouses should be laid in boxes or drawers with each bow stuffed with tissue paper and the sleeves also filled with it. Cover the blouses with muslin and, if possible, do not put one directly on top of another. With a little contriving this can generally be managed by overlapping them so that the crushable parts are free from pressure, or by putting them in separate shallow cardboard.

WORN COLLAR EDGES.

The edges of stiff linen collars that are slightly worn and therefore scratch the neck, can be made comfortable by rubbing them with dry soap. If a fine white variety is used there is no unpleasant result from the treatment.

It is said that if all collars are treated in this way the wearer need never be troubled with the dark mark that is apt to come where the top of the collar touches the neck.

Another way to lengthen the life of a collar is to have it laundered wrong side out; but this, of course, can only be done with plain linen ones.

He Lost the Bet.

An Irish waiter named Kenny was noted for his wit and ready answers. A party of gentlemen, who were staying at the hotel, heard of Kenny's wit, and one of them made a bet that he would say something that Kenny couldn't answer at once.

A bottle of champagne was ordered; the one who had made the bet took hold of the bottle and commenced to open it. The cork came out with a "bang," and flew into Kenny's mouth.

"Ah," he said, "that is not the way to Cork!"

Kenny took the cork out of his mouth and replied: "No, but it's the way to 'Kill-Kenny.'"—Ideas.

Keeping Up to Date.

"Yes," said the housewife, "yours is a sad story. But it isn't the same story you told last year."

"Well, lady," answered Plodding Pete, "you surely wouldn't expect a man to go all dat time an' not show any improvement!"—Washington Star.

True to His Colors.

Lady—What, give you a drink of water? You're so dirty, you look as if you needed a bath more.

Hankering Harry—Well, yer see, loidy, I war always the black sheep of our family.—Ally Sloper's.

—Use Press want ads. They pay.

CELEBRATED
WHITE LABEL GOODS
1908 PACKING
Noted for their Fine Flavor, Wholesomeness and Absolute Purity.
Fancy Sifted Sugar Peas, Fancy Little Gem Peas, Fancy Sweet Champion Peas, Fancy Whole Asparagus, Fancy Asparagus Points, Fancy Asparagus Tips, Fancy New Canned Tomatoes.
SPECIAL PRICED BY THE DOZEN
NEUMAN BROS.
GROCERS
Watchung Avenue and Fifth Street. Telephone 760.
Efficient and rapid delivery service to all parts of the city or borough.

MONO
Fireproof Storage Warehouse.
Separate Rooms, Fireproof Partitions. Clean, Dry, Secure.
Inspection Invited—Open 8 a. m. to 6 p. m.
FURNITURE REMOVED WITH CARE.
Telephone 522-W. Opposite freight depot.

WHY WAIT
UNTIL
CHRISTMAS?
Secure one now for Thanksgiving. Victors will be hard to get in the Christmas rush. Start paying for it now with a dollar a week.
H. V. LOUGH
150 E. Front St.
TEL. 258

BIG PIANO SALE
THIS WEEK ONLY
Must and will be sold regardless of price at Hadley's Piano Storage Salesrooms. Several standard makes among them, Chickering, Steinway, Weber, Schumann and others, full size, Uprights $25, $50 and $75. New Bailey & Radle Pianos, the Bankrupt stock of an agent, $125, was $275. Squares given away. We have the goods, and defy competition. Beware of canvassers and agents and save the commission. Why pay $200 more for a piano because it is on a polished floor. Call and be convinced, bargains guaranteed. Installments $5 00. Sale Positive—Call at Once—Don't Delay.
Hadley's Piano Salesrooms,
315 W. Front St. Open Evenings

Annual Fair of W C.T.U.
will be held in their room, 100 Madison Ave.,
November 17 and 18,
afternoon and evening.
Fancy articles, hand-knit goods, toys, bags and aprons, home-made cooking and refreshments. 11 14 2

A. M. RUNYON & SON,
UNDERTAKERS.
402 Park Avenue. Telephone No. 40.
Office open day and night.
Office of Hillside Cemetery.
New York Office—50 Great Jones St, Tel. call 3345-Spring.
New York Embalmers License—1229.
New York Registered Licensed Undertaker No. 315.

T. A MOORE.
UNDERTAKER AND EMBALMER.
Office—508 Watchung Ave. 'Phone 790.
Residence—614 East 6th St. " 791-R.
New York Office, 27 Great Jones St.
Telephone Call, 3249-Spring.
OFFICE OPEN DAY AND NIGHT.

Established 1872.
P. CASEY & SON.
UNDERTAKERS AND EMBALMERS
Office 116 Park Av., Tel. 884-w. Res. 417 W. 3d St., Tel. 903-r. Office open day and night. N. Y. office 10 E. 22d St. Tel. 2094 Gramercy.

GEO. W. COLE.
UNDERTAKER & EMBALMER.
200 West Second St. Telephone 153.
OFFICE OPEN DAY AND NIGHT.

Chas. L. Stanley,
159 East Front St. 'Phone 928.
Headquarters for choice Cut Flowers and Potted Plants.
Floral design work a specialty.
33,000 feet of glass. South Ave.

L. L. MANNING & SON,
STEAM GRANITE WORKS.
Corner Central Ave. and West Front St. Opposite First Baptist Church.

THE FIRST NATIONAL BANK OF PLAINFIELD.
Officers and Directors
A. J. BRUNSON, President
J. A. SMITH, Vice-President
D. M. RUNYON, Cashier
W. R. Codington, P. J. Ziglio
J. A. Hubbard, E. H. Bird
B. F. Coriell, C. Frank French
Accounts of Corporations Societies and Individuals receive our best attention.

BIJOU THEATRE
Latest Moving Pictures,
TODAY'S FEATURE
THE GIRL I LEFT BEHIND ME

PLAINFIELD EXCHANGE FOR WOMENS WORK,
502 WATCHUNG AVE.
Picture Puzzles rented for 5c per day. Come take one and try your luck. Also puzzles for sale.

BURNS
THE BARBER
Shaving, Hair Dressing and Shampooing.
UNION SHOP
A FREE POLISH WITH EVERY SHAVE
TEL. 644.W. 212 WATCHUNG AVE.

Wm. C. Burke.
MOVING VANS.
Furniture Trucking and Express.
2 Hudson Avenue, Plainfield, N. J.
All Orders Will Receive Prompt Attention. 'Phone 847-L. 11 13 1m

Classified Advertisements

Rates for advertisements under this heading one cent a word for first insertion, one half a cent a word for consecutive insertions of the same advertisement running for less than one month, one month, fifty cents a line (6 words to a line), double rate for advertisement set in capitals.

No advertisements received for less than ten cents.

Copy for death and marriage notices and classified advertising accepted up to 2:30 p. m.

THE DAILY PRESS is not at liberty to give any information regarding advertisements that require an address in care of this office. Persons answering these ads. should mail or leave answers as stated in advertisements.

Help Wanted.

WANTED—German, Swedish or Danish waitress to work with butler. Apply 1000 Central avenue. 11 16 3

Help Wanted.

WANTED—Cooks, chambermaids, waitresses and general houseworkers in town, out of town and all around the town, at once. Plainfield Employment Agency, Babcock building. 'Phone 847-L. 11 13 3

WANTED—Waitress and chambermaid (white); also several general houseworkers, at once. Hall's Agency, Station driveway.

WANTED — White chambermaid and waitress. Apply with reference, 1406 Watchung avenue. 11 16 tf

WANTED—Young man accustomed to farm work; steady position to right party. Address, stating wages, references, etc., M. B., Press office. 11 14 3

WANTED—Intelligent boy to do office work. Address in own handwriting. Office, Box 720, Plainfield. 11 14 2

WANTED—Young girl for general housework. Call 676 West Eighth street between 4-6 p. m. 11 13 tf

WANTED—Man to cut timber. Call before 7:45 a. m. Kennedy, near Groszmann School, Johnston's drive. 11 13 3

WANTED—Experienced white girl for general housework; no washing. Apply 1402 Watchung avenue. 11 11 tf

WANTED—White girl for general housework; reference required. 21 Sandford avenue. 11 14 3

Situation Wanted.

YOUNG man wants something to do; not afraid of work; can do anything; references. Address Asbury, care Daily Press. 11 11 6

ENGINEER wants position. Address Benj. Sharrott, South Plainfield. 11 12 6

AN experienced cook wants situation. Call 438 West Fourth street. 11 13 3

THOROUGHLY reliable laundress wants work on Tuesdays; best of city reference. Apply at Woman's Exchange, Watchung avenue and Fifth street, for name and references. 11 12 tf

WOMAN, with child 3 years old, wants position as housekeeper. Address S. O. T., care Press. 11 14 3

MAN and wife want positions; man as coachman or gardener, handy at any work; wife as experienced chambermaid and waitress or laundress; first-class Plainfield reference. Murray's Registry, 726 West Front street. Open evenings until 9 o'clock. 'Phone 666.

WOMAN wants days work or washing to take home. 217 East Fourth street. 11 14 3

GOOD laundress wants washing and ironing to take home. 26 Harmony street. 11 16 3

WOMAN wants washing by the day at home. 543 West Third street, Plainfield, N. J. 11 16 3

WOMAN wants housework; $8 a month. 337 Watchung avenue. 11 16 3

A YOUNG German girl wants position for light housework. P. O. Box 735, Westfield, N. J. 11 16 2

POSITION wanted by salesman, in dry goods store; can work in any department. Address X. Y. Z., care Daily Press. 11 16 3

WANTED—Position as butler or general useful man; colored. 623 West Fourth street. 11 14 3

SITUATIONS wanted; competent cooks, general houseworkers, waitresses, laundresses and others, (all nationalities). Hall's Employment Agency, Station driveway. Telephone 322-J. 10 29 1m

Money to Loan.

MONEY TO LOAN on bond and mortgage. Mulford, opposite Depot. 12 28 tf

$25,000 TO LOAN at 5 per cent. in sums to suit, on good mortgages. Elston M. French, 171 North avenue. 9 19 tf

TO LOAN—$800, $900, $1,000 on first mortgage. Box 720, Plainfield. 11 14 3

MORTGAGES placed on good security. Francis J. Blatz, First National Bank Building. 8 21 tf

MONEY to loan on bond and mortgage. Charles L. Moffett, attorney, Woodhull & Martin building. 12 18 tf

TO LOAN—Money on good mortgages. George F. Brown, 94 Somerset street. tf

LOANS negotiated. J. T. Vail. 1 14 tf

Employment Agencies.

ON HAND at Murray's Registry first-class plumber or handy man at any work; reliable and trustworthy. Also good laundress and two experienced chambermaids and seamstresses, with gilt edge references. Wanted at Murray's Registry 10 experienced general houseworkers with references for good positions; also two experienced chambermaids and laundresses with references, at Murray's Registry, 726 West Front St., where good positions can be procured for reliable help. Terms reasonable. Main line and Netherwood cars stop at our office. 'Phone 666.

For Rent.

HOUSE to let, 7 rooms; adults only; 432 West Sixth street. Inquire at 430. 10 17 tf

TO LET—Two apartments of 3 rooms each, in new building, 213 and 215 Westervelt avenue; rent $9 a month to good tenants. J. V. E. Vanderhoef, at Woodhull & Martin's store. 10 31 tf

3 AND 4 ROOM FLAT to let. S. Mann, 919 West Third street. 10 28 tf

FOR RENT—Eleven-room house, with bath; large heater; all improvements; good neighborhood; corner lot 62x144 feet; rent $35 per month. Inquire W. C. Hubbard, 111 West Fifth street. Telephone 121-R. 11 2 tf

FOR RENT—Two new six-room houses; $14; Dunellen. Apply Chas. E. Tinsman, real estate agent, Dunellen, N. J. 11 13 14

FLATS TO LET—$12 a month; stable to let. 6-room house for sale, 10 minutes walk from North avenue depot, $2,500. Charles H. Hand, Watchung avenue. 11 13 6

HOUSES for rent near Rock avenue, 8 to 9 dollars per month. Inquire Peter McDonough, 222 Madison avenue. 11 14 tf

TO LET—Half of house; seven rooms; improvements; centrally located. Neuman Brothers' grocery. 11 16 6

SEVEN-ROOM house to let; $15 per month. Inquire 8 Howard street, borough. 11 14 3

THREE rooms to let, (two connecting, if desired), with first-class board. 29 Washington avenue. 11 6 6 eod

APARTMENT to let in the Bristol from December 1, Central avenue and Front street. Inquire L. L. Manning. 11 14 6

BRICK STABLE to rent; 4 stalls and room for three wagons. Address B. B., care Press. 11 14 2

SIX-ROOM house for rent; good condition; rent $15. Inquire 28 Linden avenue. 11 13 3

NEW four-room appartments to let; city water; $9 and $10. Inquire 315 Somerset street. 11 13 6

FOR RENT—Store and fixtures. Address Store, care Press. 11 13 3

TO LET—5-room flat; $14. Inquire 208 Liberty street. 11 13 3

FOR RENT—Two new houses, within five minutes of North avenue station; all improvements; 7 and 8 rooms; $25 and $30 a month. J. V. E. Vanderhoef, at Woodhull & Martin Co. 10 26 tf

6-ROOM house to let. Stony Brook place. Inquire J. F. Ten Eyck, 218 West Front street, Rowley's drug store. 10 22 tf

FOR RENT — Large 12-room house; all improvements; fine condition; excellent location; 6 minutes walk to North avenue R. R. station; rent $50 a month. Address A. M. Lederer, 117 West Front street. 10 12 tf

FURNISHED rooms, with improvements for light housekeeping. 445 Orchard place. 10 7 tf

LARGE, light, airy rooms for rent in nice neighborhood. Apply 225 East Fifth street. 6 8 tf

Real Estate Agents.

REAL ESTATE for sale, rent or exchange. Edmund Rushmore, 209 North avenue, telephone No. 49, Plainfield; 42 Broadway, New York. 10 10 tf

THOSE desiring to own a farm should consult one who has been selling farms for years, and he is yours truly, William Henry Rogers, 136 Park avenue, Plainfield; telephone 44. tf

REAL ESTATE for sale, rent and exchange at bargain figures, insurance in strong companies at lowest rates; money loaned on real estate. Thickstun & Emmons, 197 North avenue. tf

Rooms and Board.

GOOD accommodations; low rates. Boyce's Hotel, 97 Somerset St. tf

DESIRABLE rooms with board, also table board. 134 Crescent avenue. 11 7 1m

WANTED — Gentlemen lodgers; central and choice location; warmed rooms; privilege of bath; references exchanged. Address X. Y. Z., care Daily Press. 11 14 2

TWO nicely furnished steam-heated rooms with board. 602 Central avenue. 11 6 1m

PLEASANT room to let, with board; hot water heat. 21 Sandford avenue. 10 26 tf

FURNISHED room; private family. 140 East Sixth street. 11 10 6

FURNISHED rooms, light and airy, in nice neighborhood, near centre of town. 225 East Fifth St. 7 17 tf

Lost and Found.

LOST—Sunday afternoon, gold bracelet, set with three diamonds, on East Front street or Watchung avenue and station. Liberal reward at this office.

For Sale.

FOR SALE—Ten minutes from main station, on trolley; 12 rooms; all improvements; stable; lot 70x440; only $4,000. Choice lots only $200; suitable for $3,000 houses. Ira L. La Rue, 152 North avenue. 6 11 tf

FOR SALE—Large size governess' cart; will hold 6; price $125. Address "Cart," care Daily Press. 11 10 6

FOR SALE—Brilliant Sunshine heater; almost new; bargain. Inquire 824 West Fourth street. 11 10 6

FOR SALE—Choice timothy hay; will deliver to private parties; price reasonable for cash. Address John P. Rhodes, Somerville, N. J. R. F. No. 1. 11 9 7

FOR SALE—Self-feeder stove; little used; Rochester radiator; oak extension table; child's black walnut bedstead; roll top desk. Steengrafe, South Plainfield. 11 14 3

FOR SALE—The fine residential property of the late William Graydon; Eighth street, corner Central avenue; plot 167x158 feet. J. T. Vail, 177 North avenue. 10 16 tf

FOR SALE—Two houses, No. 238 East Fifth and 323 East Sixth. For information, address, Frank T. Clawson, 525 Park Ave. 11 7 tf

FOR SALE—9-room house, 85 Westervelt avenue. Sherwin's 110 West Front street. 9 9 tf-eod

CHICKENS for sale. 223 Grove street. 11 16 3

FOR SALE—The finest lot in Plainfield, on which to build a row of apartment houses. Chas. L. Moffett, attorney, Woodhull & Martin building, Plainfield, N. J. 2 31 tf

Miscellaneous.

MANURE and soil for sale; bulbs for sale and planted; shrubbery and trees trimmed, etc. Welsh, 405 Park avenue. Tel. 680-R. 11 13 6

H. H. BUTLER, D. V. S., graduate American Veterinary College, N. Y., pet animals a specialty. OFFICE AT HEDDEN'S livery, 118 East Fourth street. Telephone 114-J. 10 24 tf

CEMENT sidewalks of all kinds, made and laid; satisfaction guaranteed. For prices address Hand & Hand, Scotch Plains. 10 29 tf

CESSPOOLS and vaults cleaned, built and repaired at reasonable prices. T. M. Ingraham, Plainfield, R. F. D. No. 1. 10 20 tf

L. LONDON pays the highest prices for ladies' and gents' cast-off clothing and shoes. Send postal, will call. 223 West Kenney street, Newark. 11 12 1m

WE PAY unusually high prices for furniture, antiques, etc., in good condition. Exchange. Tel. 901-R. 9 11 tf

CARPET and Colonial rugweaver. 645 East Second street. 11 7 1m

P. H. LATOURETTE, auctioneer; sales promptly attended to; satisfaction guaranteed. 326 West Front street. 2 10 tf

YOUNG man don't be afraid. We start you housekeeping with very little money. Call Exchange, 325 West Front street. 9 11 tf

NEW Millinery Parlors. A visit to Mme. Wilma's millinery parlor puts you under no obligations to make a purchase. Mme. Wilma will cheerfully show you her artistic, original and exclusive designs in smart styles for street and general outing wear. Specialty in making millinery to match gowns and suits; also expert in making up all kinds of fur hats. 122 Watchung avenue. 11 9 1m

STORE your furniture with the Plainfield Storage Company; reasonable rates. Orders left for moving vans, Nagle's, Front and Grove Sts. 1 4 tf

BABIES crochet sacques for sale; all prices; also ladies' knitted sweaters made to order. Mrs. Mayer, 54 Pearl street, North Plainfield. tf

BEFORE selling your furniture see Latourette, 326 West Front St. tf

Wanted—Miscellaneous.

WANTED—To rent store in Plainfield or Westfield for confectionery business; suitable to manufacture on premises. I. O. Taylor, Martinsville, N. J. 11 12 4

$3,500 wanted on first mortgage at 5 per cent. Address Good Investment, care Press. 11 16 3

WANTED—Second-hand bicycles, old frames, etc. 224 West Front street. 11 16 tf

SECOND-HAND Franklin (open) stove wanted; all parts complete and in good order; moderate price. Address Room 4, Marsh building, city. 11 14 tf

WANTED—Geese and duck feather beds; highest prices guaranteed. C. L. Robison, General Delivery, Plainfield, N. J. 10 28 1m

WANTED—Two or more furnished rooms with privilege light housekeeping; on line of trolley. Give particulars, rent, etc. Address E. M., Press office. 10 2 tf

CANARY BIRDS
All Singers. Cages, Seeds, etc
KURZHALS
Theatre Building, West 2d St.

GETTING THE CROWD IN LINE.

Showing the Methods of the Resourceful Street Faker.

Two belligerent appearing men faced each other.

"You're a liar."

"You're a yellow pup."

"Fight!" shrieked a small boy.

Then a crowd of curious began to gather in front of the Grant building in upper Market street.

"If you're looking for trouble I guess I can give it to you," hissed the "liar" between his teeth.

"You can place a bet that I intend to see things to a finish," replied the "pup," striking a fighting pose.

"Come around the corner where a cop won't bother us, then," said the first, and, war thus declared, the duo hastened around to an empty lot behind the post office, while a crowd of bloodthirsty men and boys dogged at their heels.

Arrived, the "liar" mounted a wooden platform newly built, while the "pup" dove into a dry goods box and extracted therefrom a bulging suitcase.

"While the 'doctor' gets out the packages of our magical herbs, guaranteed to cure cancer, bunions, all skin diseases, etc., I will entertain you with a few sleight-of-hand tricks," announced the "liar" in stentorian tones.

The crowd then realized that it had been gulled. A few on the outskirts slunk away, but the majority remained to fall victims to the wiles of the wily medical fakers and their cure-all at "one dollar per package, and a pair of cuff buttons, warranted solid gold, thrown in."—San Francisco Call.

MAN A REAL LOVER OF BIRDS.

Has Provided 3,000 Nesting Boxes on His Estate.

At least one man with a big estate has made use of it to help birds to live there instead of turning it into a sort of open air slaughterhouse.

He is Baron von Berlepsch and his estate in Thuringia is a bird sanctuary. According to a writer in the Pall Mall Magazine, he has planted trees and bushes favorable to the birds he wants to cultivate and has supplied 3,000 nesting boxes in addition.

Of these 3,000 boxes 95 out of every 100 were occupied last spring. In one thicket, a little stretch planted with low bushes, there were 100 nests built by the birds at the rate of a nest to every foot of space. A close hedge of whitehorn and wild roses protects the grounds on the village side from the children who might want to come a-birdnesting, and ingeniously contrived traps await marauding creatures.

Working Nurses Needed.

A New York woman says that there is a great demand for nurses in the families of ordinary people who might be able to pay from $10 to $15 a week, but would expect the nurse to not only help with the sick ones, but assist with the work that is so much greater when there is sickness in the family. The trained nurse as a general thing would scorn to do anything else but her work proper, and she has her rights, but it will certainly be a good thing for the country when some one establishes a kind of working nurse who is not above helping those who cannot afford to hire the trained nurse and servant as well and are, under ordinary circumstances, their own servants.

Sterilizing Books.

The new sterilizing oven of M. Berlioz, a Frenchman, is designed for treating books and other easily damaged articles that do not admit of baking in an ordinary oven for destroying disease germs. It has a device for the evaporation of aldehydes, and, at atmospheric pressure and below boiling point, it completely sterilizes such objects as closed books, without the least effect upon the paper or covers. Delicate bindings may be protected by a wrapper. A volume of 1,300 pages had been soiled with pus and foecal matter as far as the inner margin, but it was completely sterilized in two hours at a temperature of less than 200 degrees F.

Chicken Has Red Eyes.

George Ladenburger has a sure enough curiosity in the possession of a red-eyed chicken. It is not the eyelids that are red, as might be inferred, but the eyes themselves. The eyeballs are not bloodshot or inflamed, but are of a brilliant crystal red, while the sights are also red, but of a darker hue. So transparent are the eyes that when the head of the chicken is held between your vision and the sun it appears as if the sun were shining through from one eye to the other and the head lighted up inside. The chick is as healthy and can see as perfectly as any in the brood.—Dover (Del.) News.

Good Times in Turkey.

"You people of the warmer climates have little idea of our exhilarating winter sports," said the tourist from New England.

"Oh, I don't know," responded the Turk. "We have some pretty lively little slaying parties over in Armenia."—Kansas City Times.

Mine Coal in River.

Over 100 tons of coal are being taken daily from the Susquehanna river in the vicinity of Espy, Columbia county. Five dredges are being operated in that section. Many of the residents of that section use the coal taken from the bed of the river.—Philadelphia Record.

Where Did You Get That Merry Widow Hat?

The Merry Widow Hat attracts everybody's attention. Everybody looks at it. Nobody can help seeing it.

Why?

Because it occupies so much *space*. Because it is a fine millinery *display*. Because it has graceful *lines*.

In fact, it has LINES OF DISPLAY SPACE.

In the Hat lies a Hint—to wit:

The advertiser who would attract everybody's attention must use many LINES OF DISPLAY SPACE.

4 Minutes

That's the time the New Edison Records play. We have them in stock and also the attachments for playing them.

Edison Victor

H. V. Lough
150 E. Front St.

STUDENTS' EYES

Take care of them. Don't neglect the first symptoms of eye trouble. Children's eyes should be most carefully examined if there is any kind of defective vision, headache or eye strain after school work. Our work is careful and thorough and guaranteed.

Stiles & Co.
FREE EXAMINATION BY PHILADELPHIA EYE SPECIALISTS
at 107 East Front Street, Every Thursday.
Hours 11:15 a. m. to 5 p. m.

Kodaks AND Supplies

Developing, Printing and Enlarging.
The Photo Store,
129 North Avenue.

The Rayo Lamp
Cannot be equalled for its bright and steady light, simple construction and absolute safety. Equipped with latest improved burner. Made of brass throughout and nickel plated. Every lamp warranted. Write to nearest agency if not at your dealer's.
STANDARD OIL COMPANY, Incorporated.

EDUCATIONAL.

The Hartridge School
RE-OPENED SEPTEMBER 22.
New Building, West Seventh Street, cor. Arlington Avenue.
A Private School carefully graded throughout.
Special teachers of French, German, Music Art and Calisthenics.
Kindergarten Department
In charge of two teachers.
Elementary Department
For girls through the 7th grade and for boys through the 4th grade.
Boys' Department.
In charge of Master.
Academic Department
Five grades—General Course and College Preparatory.
Music Department
In charge of Miss Winifred Bauer (Sister of Harold Bauer)
Gymnasium
In-door play-room and bowling alley for rainy days.
Number of pupils in each grade limited.
EMELYN B. HARTRIDGE, Principal, 107 West Seventh Street.

Plainfield Business College and School of English
Students may enter at any time Day and Night Sessions.
PROF. A. S. HERR, Prin & Propr.
Woodhull & Martin Bldg. Tel. 795-W
SEND FOR INFORMATION

CELLO INSTRUCTION
and Ensemble Playing.
MR. VLADIMER DUBINSKY
of the Philharmonic and Damrosch Orchestra of New York, will accept a limited number of pupils in Plainfield. Address care of Joseph McIntyre, 1308 Watchung Ave., Plainfield, or 48 E. 88th St., New York. Tel. 5348-79th St.
11 6 1 mo—f m w

THIRTEENTH SEASON.
MR. FREDERICK F. DAWES
Assistant teacher with Mr. T. George Dodworth, 12 East 49th St., New York,
Classes for Dancing and Polite Training
at Seminary Hall, Plainfield, N. J.
Commencing Tuesday, Oct. 13, 1908. 9 22 2mo

CHAS. M. SUHR
TEACHER OF PIANO.
614 E. 6th Street. Tel. 741-W

WHICH IS THE MORE STICKY?
The gummy side of a sticky stamp or the article you bought when you were stuck.
We give no stamps, but we do give quality.
The Very Best Tea (all kinds) - - 35 c. lb.
The Very Best Coffee (the Duchess) 25 c. lb.
VAN DYK'S
127 WEST FRONT ST.,
Bet. Park and Madison Aves.
50 BRANCHES IN 20 CITIES.

Flor de Timbo
Clear Habana.
Get It at Timbo's

Wm. H. Kirch,
CARPENTER AND BUILDER.
66 Duer Street.
Tel. 402 J.
Estimates cheerfully given.
Jobbing promptly attended to

BLUESTONE
GEO. DALLEI
Dealer in New York and Pennsylvania Bluestone. Flagging, Curbing and Guttering done promptly and at lowest cost.
657 South Second St. Plainfield, N. J.
Flagging 13c sq. ft. Curbing 45c running ft.
10 26 1m

OYSTERS! OYSTERS!
They R in Season. The Very Best
Also Choice Meats, Poultry and Fish.
Hams and Bacon.
F. Neidig, 94 Somerset St.
Telephone 781

E. B. Maynard's
Tonsorial Parlors. Electrical Massage for face and hair. First-class work. Children's Hair Cutting a specialty.
Tel. No. 754-R.
141 NORTH AVENUE.

Cleaning, Pressing and Dyeing.
Monthly Contracts.
Pressing called for and delivered.
EVENING DRESSES A SPECIALTY.
Ladies' Waists Cleaned, 25 cents upwards
Gents' Suits Cleaned $1.50
We do our own work at
M. A. Brown's, 218 West Second St.

Now is the time when you need a
STOVE
and you may as well buy a good stove at a very Low Price. We are selling Stoves—Good Stoves—at low prices.
KADESH & LEVINE,
23 Somerset St.

TURKISH BATHS!
TAKE ONE
Ladies Mornings, Gentlemen Afternoons
Take Trolley to Sanitarium, Somerset Street.

STATIONERY AND TOYS.
HARPER,
411 PARK AVENUE.

COAL DEALERS

Difference In Coal.
All coals may look alike to some people, but compare our "Lehigh" Coal with the Coal you bought somewhere else and you will see a difference.
You will notice that our Coal Burns Brighter, Gives More Heat, and Lasts Longer than any other Coal you ever bought before.
Boice, Runyon & Co.,
Coal, Lumber and Masons Materials,
Park Ave., opp. North Ave.,
Plainfield, N. J.

JOS. HARRIGAN
OLD COMPANY'S LEHIGH COAL
929 South Avenue
Telephone 193.

The best time to order your winter supply of
COAL
is now. Do not forget that
NASH
is ready to supply you.
Telephones 351-W
Evenings 371-W.
OFFICE—686 SOUTH SECOND ST.

TenEyck & Harris,
Dealers' Inn.
LEHIGH VALLEY COAL.
Office: Rowley's Drug Store, 218 West Front Street. Telephone 23-L.

Coal I have on hand some very fine Hard and Medium Coal. All kept under sheds. Pea Coal. **Coal**
25 cents a ton reduction on cash orders
L. A. RHEAUME,
148 East Fourth St. Telephone 440-W
Yard 674 South Second St. Telephone 832

GORGE O. STEVENS
747 West Front St.

R. L. CLINE
(Successor to C. H. Rugg & Co.)
Best Quality Lehigh Coal
Yard and office 130 West Third St. Tel. 93.

Vail
JEWELER AND OPTICIAN
103 Park Ave.,
calls your attention to his
Rimless Glasses.
They Look Good and You See Good.

Central R. R. News Stands
You can get it at the C. R. R. News Stands, both depots, Plainfield Daily Press and Elizabeth Journal, on sale at both stands, Philadelphia Morning, Evening and Sunday Papers. Largest assortment of Magazines and Weekly Papers in the city. Back numbers procured. Brooklyn Papers, English Publications. Daily and Sunday Papers delivered. Orders left at stand receive prompt attention. Open Sundays.
F. M. WAGNER, Manager.

LADIES' EUREKA PROTECTOR
GUARANTEED.
Now on sale at the Corset Counters of
A. E. Force & Co.
Woodhull & Martin Co.
M. & A. Tepper Bros.
ASK TO SEE THEM.
10 10 2mos

JOHN WIRTH
(Successor to Henry Hafke.)
Bakery and Confectionery.
201-203 West Front St. Tel. No. 723.
All orders delivered at short notice.

PIANO TUNING
Repairing and Regulating
E. D. YOUNG
Tel. 944-W 10 16 tf 1135 W. Front St.

HOTELS.

WETUMPKA INN
EAST SEVENTH AND WASHINGTON STS.
Open November 1st
E. G. HULLING, Prop'r.
Formerly of the Hotel Waldron, North Asbury Park, N. J. Thoroughly remodeled, newly furnished, painted and decorated. Steam heat, baths, electric lights, gas. Rooms single, double and en suite. Write for literature.

HOTEL WALDORF
EAST FRONT STREET
HENRY WINDHAM, Prop.
Gottfried Kruger's Extra Beer on draught. Imported Wines, Liquors and Cigars. Hotel accommodations and private Dining-Rroom.

HOTEL KENSINGTON
(Licensed.)
WM. J. POULSON, Prop.
107-109-111 North Avenue.
Everything New and Up-to-date
An Inspection Solicited.

THE
Hotel IROQUOIS
Conducted on the European Plan
Park Ave. and Second St.

DRUGGISTS.

THINK IT OVER!
When you are making up your daily list what you need from the drug store. We have it, and will send it promptly. We have the only "Free Wagon Delivery" in the city.
C. M. Nagle's Pharmacy,
Front and Grove Sts. 'Phone 516.

Complete Line of
REXALL
Goods at
MILLER'S PHARMACY
Park Ave. & 4th St. Tel. 208.

Hodge's Pharmacy.
Y. M. C. A. Building.
BELLE MEAD SWEETS.
Tel. 62.

A VOTE OF CONFIDENCE.
That the people of Plainfield and vicinity appreciate Good Values in Pure Groceries is shown by our increased sales. Every staple grocery, as well as fancy delicacy for your table at moderate prices. Prompt, Free Deliveries.
W. W. DUNN,
THE PARK GROCER,
DUER STREET AND LINCOLN PLACE.

A. KANE
If you have any buildings, large or small, for sale, now is your chance to sell them. I will pay you the highest price for sash and doors.
'Phone 522-J.
A. KANE

GORMLEY'S Riding School
DEALER IN
Hunters and Saddle Horses
Special attention given to Ladies and Children. Horses broken to saddle and harness. Also Horses Boarded.
HUGH GORMLEY, Prop.
Kensington Ave., Tel. 194

McCULLOUGH'S STEAM MILL,
21 Steiner place, North Plainfield, N. J.
R. H. McCULLOUGH, Prop.
Sash, Blinds, Doors, Mouldings, Scroll Sawing, Turning, etc.
Estimates cheerfully furnished.

HENRY WIERENGA
Residence 'Phone 517-J.
Furniture, Freight, Baggage Express and Rigger.
PIANO MOVING A SPECIALTY.

Try a box of
DOBBINS' CIGARS.
Clear Havana Nickle Yara or any kind that you desire. Manufactured at 128 North Avenue, opposite Kensington Hotel, Plainfield, N. J.

Kindling and Grate Wood.
Cedar Posts and Bean Poles. Prompt deliveries. Orders received at
60 SOMERSET STREET.
JOHN MOBUS,
P. O. Box 326.

REAL ESTATE
Bought, Sold and For Rent.
J. SACHAR,
721 WEST THIRD STREET.

USE PRESS WANT ADS

SMALLEY BROS.
147 North Ave.
BUTCHERS
Our Specialty, Berkshire Pork.
Try Our Berkshire Sausage Made on Premises.
Roasting and Broiling Chickens a Specialty.
Orders called for and delivered.
Telephone 88-A. 5 1 tf

The Southern Restaurant,
232 West Second Street, corner Madison Avenue, now under new management. Meals served at all hours a la carte and table d'hote. Our own make bread and pastrys, all home cooking. The choice of everything is bought for the tables. Our price is reasonable. The place is now under the management of the well known New York caterer. T. H. Royster, Manager. Tel. 923-J. 1 18 tf

J. C. POPE & CO.,
INSURANCE AGENTS,
110 E. Front St., Plainfield, N. J.

A. H. ENANDER,
Sanitary Plumbing, Gas Fitting, Steam and Hot Water Heating.
Contractor for Sewer Connections.
125 Watchung Av. Rear.

L. Moraller & Son,
Watchmakers and Jewelers.
Watches, Clocks and Jewelry.
Fine Watch and Clock Repairing a Specialty.
219 Park Ave. Plainfield, N. J

FURNITURE.
Repaired and upholstered. Equal to new. Send a postal to
HARRISON, 140 CENTRAL AVE.
Cabinet maker, Polisher, Mattress Maker

AZIENZA
cures pimples and all inflammation of the skin. Used by people of refinement. Medicinal and toilet—25 and 50 cents.
CREAM.

ALEX. LUSARDI,
Foreign and Domestic Fruits, Choice Confectionery, Nuts, Cigars, etc.
211 W Front St. Tel. 507-W.

PLAINFIELD WINDOW CLEANING CO.
Renovating—Offices, stores and private residences. Service day or night. Furniture, china and glassware packed for shipping.
WM. A. KLINE. 611 W. 3d St.

William H. Pope,
ELECTRICIAN.
All kinds of electrical work done at reasonable prices.
116 NORTH AVENUE.

PAINTERS AND DECORATORS.
We call your attention to our fine display of
New Wall Papers.
We can't describe the patterns, but they are new, striking and effective, and with our large assortment we are sure to please.
Paints, Oils and Varnishes.
Woolston & Buckle,
145 North Avenue.

SUMMER
is nearly over
WINTER
will soon be here.
Now is the time to have your house painted before the frost and snow hits it, then it will harden and be looking all right for
SPRING
Jas. C. Hansen,
is the man to do it. Consult him, he will cheerfully give you an estimate.
—Dealer in Wallpaper, Paints, Oils Glass etc.
141 East Front Street

1908 Wall Papers.
IMPORTED & AMERICAN GOODS.
C. CONOVER & CO.
Decorators, Painters and Paperhangers. Window and Plate Glass.
115 Elmwood Pl. Tel. 1145

W. S. CHEEVER
1326 Park Ave.
Painting and INTERIOR DECORATING. WALL PAPER of every description at the Lowest Prices.
'Phone No. 538-J.

REAL ESTATE
RENTALS—REAL ESTATE
Geo. F. Brown,
INSURANCE AND REAL ESTATE.
Commissioner of Deeds—Rents.
94 Somerset St. 'Phone 169.

HERE IS LIMIT OF HARD LUCK.

How Man's Reputation for Truthfulness Was Injured in Family Circle.

J. A. Pease, the chief Liberal whip, related at the dinner given to him by the Eighty club that during an all night sitting of the house of commons a certain member was, as he thought, absent. The gentleman was really present at every division, but he was snatching sleep at intervals in one of the recesses of the house.

Mr. Pease, however, not having noticed him in the division lobby, sent a telegram to his house at seven o'clock in the morning, saying: "Come down at once and relieve the guard and those at work all night."

The member turned up at his own house at eight o'clock in the morning and expected to find a warm welcome from his wife and family and a good deal of sympathy for having been in the house all night.

But his wife's greeting was: "Where have you been?" He replied: "I have been at the house at an all night sitting."

"Now, it's no use telling me lies," said the good lady, and she produced from under her pillow Mr. Pease's telegram.—London Evening Standard.

BEAR NAMES OF GREAT MEN.

Famous Cognomens Borne by Those of Humble Occupation.

The question of what to do with our great men after they have ceased to hold high office is effectively answered in the New York city directory. According to that unimpeachable authority, George Washington is pursuing the humble but very useful occupation of a barber in Harlem—and, according to his customers, he is a good one. Andrew Jackson, whose name has heretofore been associated with notable military achievement, follows the peaceful calling of a nurse. Abraham Lincoln is put down as a secretary, William McKinley as a publisher, and James Madison as the secretary of an important corporation. James Monroe is a machinist; Benjamin Harrison a printer; William Henry Harrison a fireman, and Andrew Johnson a sailmaker. Thomas Jefferson is appropriately in charge of a Tammany clubhouse; John Adams is a policeman, and John Tyler proudly figures as a gentleman.—Lippincott's.

A Village Power.

A Columbus firm had an account against a man in a small country town in Ohio, and after ineffectual attempts to collect determined to do something radical. So they wrote a letter to the postmaster of the town and asked information concerning the merchant; what his reputation was, whether he paid his bills and what kind of a man he was generally, and said if he was no good to give the bill, which they inclosed, to the justice of the peace for collection. The answer they got from the postmaster took their breath away. It read something like this:

"Gentlemen: I am the John Smith about whom you are seeking information. I am also John Smith, postmaster, and I am John Smith, justice of the peace. Yours very truly,

"JOHN SMITH."

Indians with Beards.

It has been written over and over again that the North American Indian was always beardless. New light comes from an unearthed letter from Capt. Amos Stoddard, United States Artillery and Engineers, in 1806, to Dr. Mitchell of New London, Conn., in which Stoddard tells of a tribe of "yellow men, not in the least tawny, who lived near the lake on the west side of the Rocky or Shinning mountains, and who wore their beards, and a great number of whom had red hair on their heads." They were great experts with the bow and arrow. The lake referred to must have been Flathead lake, in northwestern Montana.

Immense Electric Machine.

The largest static electric machine ever built is owned by a New York physician, and is six feet high over all, seven feet long and four feet wide, weighing 650 pounds. It has 40 glass discs, each 40 inches in diameter, of which 20 revolve, while the others remain stationary. It is driven by an electric motor of one-fourth horse power, being first excited by a small auxiliary hand machine, and at full speed may yield a spark 30 inches long and three-fourths of an inch in diameter. To fully excite the huge machine requires from five to ten minutes, the charge, however, being retained for as much as 12 to 15 hours.

India's Savings Banks.

The postal savings bank of India was established in 1882, in which year the depositors numbered 39,121 and the deposits amounted to $932,243. In 1907 the depositors numbered 1,190,220 and the deposits amounted to $49,223,283, which, perhaps, should not be considered large in a country having a population of some 300,000,000, but the average Indian farmer, mechanic, servant or laborer never deposits money in a bank, but hides it away in a pot or box in the ground.—New York World.

Suggested a Remedy.

At a dinner that the women teachers in New York gave, a male speaker told them that the chief difficulty in their campaign for equal pay came from the men and he thought these gentlemen should be ashamed of themselves and should either as a matter of right grade their pay down to that received by the women or else grade the women's pay up to theirs.

PICTURES BY A. WEIL

The BRASS BOWL

By LOUIS JOSEPH VANCE

(Copyright 1907, The Bobbs-Merrill Co.)

"I would rather not be pressed," said Maitland, with evident candor; "but, since you say it is imperative, that you must know—" Snaith in-

"So," Said Maitland, Turning to Face the Man Squarely, "You Are from Police Headquarters?"

clined his head affirmatively. "Why . . . to tell the truth, I was a bit under the weather last night; out with a party of friends, you know. Dare say we all had a bit more than we could carry. The capture was purely accidental; we had other plans for the night and—well," laughing shortly, "I didn't give the matter too much thought, beyond believing that Higgins would hold the man tight."

"I see. It is unfortunate, but . . . you motored back to town."

It was not a question, but Maitland so considered it.

"We did," he admitted.

"And came here directly?"

"I did."

"Mr. Maitland, why not be frank with me? My sole object is to capture a notorious burglar. I have no desire to meddle with your private affairs, but . . . You may trust in my discretion. Who was the young lady?"

"To conceal her identity," said Maitland, undisturbed, "is precisely why I have been lying to you."

"You refuse us that information?"

"Absolutely. I have no choice in the matter. You must see that."

Snaith shook his head, baffled, infinitely perturbed, to Maitland's hidden delight.

"Of course," said he, "the policeman at the ferry recognized me?"

"You are well known to him," admitted Snaith. "But that is a side issue. What puzzles me is why you let Anisty escape. It is inconceivable."

"From a police point of view."

"From any point of view," said Snaith, obstinately. "The man breaks into your house, steals your jewels—"

"This is getting tiresome," Maitland interrupted, curtly. "Is it possible that you suspect me of conniving at the theft of my own property?"

Snaith's eyes were keen upon him. "Stranger things have been known. And yet—the motive is lacking. You are not financially embarrassed—so far as we can determine, at least."

Maitland politely interposed his fingers between his yawn and the detective's intent regard. "You have ten minutes more, I'm sorry to say," he said, glancing at the clock.

"And there is another point, more significant yet."

"Ah?"

"Yes." Snaith bent forward, elbows on knees, hat and cane swinging, eyes implacable, hard, relentless. "Anisty," he said, slowly, "left a tolerably complete burglar's kit in your library."

"Well—he's a burglar, isn't he?"

"Not that kind." Snaith shook his head.

"But his departure was somewhat hurried. I can conceive that he might abandon his kit—"

"But it was not his."

"Not Anisty's?"

"Anisty does not depend on such antiquated methods, Mr. Maitland; save that in extreme instances, with a particularly stubborn safe, he employs a high explosive that, so far as we can find out, is practically noiseless. Its nature is a mystery . . . But such old-fashioned strong-boxes as yours at Greenfields he opens by ear, so to speak—listens to the combination. He was once an expert, reputably employed by a prominent firm of safe manufacturers, in whose service he gained the skill that has made him—what he is."

"But,"—Maitland cast about at random, feeling himself cornered—"may he not have had accomplices?"

"He's no such fool. Unless he has gone mad, he worked alone. I presume you discovered no accomplice?"

"I? The devil, no!"

Snaith smiled mysteriously, then fell thoughtful, pondering.

"You are an enigma," he said, at length. "I can not understand why you refuse us all information, when I consider that the jewels were yours—"

"Are mine," Maitland corrected.

"No longer."

"I beg your pardon; I have them."

Snaith shook his head, smiling incredulously. Maitland flushed with annoyance and resentment, then on impulse rose and strode into the adjoining bedroom, returning with a small canvas bag.

"You shall see for yourself," he said, depositing the bag on the desk and fumbling with drawstring. "If you will be kind enough to step over here—"

Mr. Snaith, still unconvinced, hesitated, then assented, halting a brief distance from Maitland and toying abstractedly with his cane while the young man plucked at the drawstring.

"Deuced tight knot, this," commented Maitland, annoyed.

"No matter. Don't trouble, please. I'm quite satisfied, believe me."

"Oh, you are!"

Maitland turned; and in the act of turning, the loaded head of the cane landed with crushing force upon his temple.

For an instant he stood swaying, eyes closed, face robbed of every vestige of color, deep lines of agony graven in his forehead and about his mouth; then fell like a lifeless thing, limp and invertebrate.

The soi-disant Mr. Snaith caught him and let him gently and without sound to the floor.

"Poor fool!" he commented, kneeling to make a hasty examination. "Hope I haven't done for him. . . . It would be the first time. . . . Bad precedent! . . . So! He's all right—conscious within an hour. . . . Too soon!" he added, standing and looking down. "Well, turn about's fair play."

He swung on his heel and entered the hallway, pausing at the door long enough to shoot the bolt; then passed hastily through the other chambers, searching, to judge by his manner.

In the end a closed door attracted him; he jerked it open, with an exclamation of relief. It gave upon a large bare room, used by Maitland as a trunk closet. Here were stout leather straps and cords in ample measure. "Mr. Snaith" selected one from them quickly but with care, choosing the strongest.

In two more minutes, Maitland, trussed, gagged, still unconscious, and breathing heavily, occupied a divan in his smoking-room, while his assailant, in the bedroom, ears keen to catch the least sound from without, was rapidly and cheerfully arraying himself in the Maitland gray-striped flannels and accessories—even to the gray socks which had been specified.

"The less chances one takes, the better," soliloquized "Mr. Snaith."

He stood erect, in another man's shoes, squaring back his shoulders, discarding the disguising stoop, and confronted his image in a pier-glass.

"Good enough Maitland," he commented, with a little satisfied nod to his counterfeit presentment. "But we'll make it better still."

A single quick jerk denuded his upper lip; he stowed the mustache carefully away in his breast pocket. The moistened corner of a towel make quick work of the crow's feet about his eyes, and, simultaneously, robbed him of a dozen apparent years. A pair of yellow chamois gloves, placed conveniently on a dressing table, covered hands that no art could make [illegible] Maitland who studied himself in the pier-glass.

Contented, the criminal returned to the smoking-room. A single glance assured him that his victim was still dead to the world. He sat down at the desk, drew off the gloves, and opened the bag; a peep within which was enough. With a deep and slow intake of breath he knotted the drawstring and dropped the bag into his pocket. A jeweled cigarette case of unique design shared the same fate.

Quick eyes roaming the desk observed the telegram form upon which Maitland had written Cressy's name and address. Momentarily perplexed, the thief pondered this; then, with a laughing oath, seized the pen and scribbled, with no attempt to imitate the other's handwriting, a message:

"Regret unavoidable detention. Letter of explanation follows."

To this Maitland's name was signed. "That ought to clear him neatly, if I understand the emergency."

The thief rose, folding the telegraph blank, and returned to the bedroom,

"Poor Fool!" He Commented, Kneeling to Make a Hasty Examination.

taking up his hat and the murderous cane as he went. Here he gathered together all the articles of clothing that he had discarded, conveying the mass to the trunkroom, where an empty and unlocked kit-bag received it all.

"That, I think, is about all."

He was very methodical, this criminal, this Anisty. Nothing essential escaped him. He rejoiced in the minutiae of detail that went to cover up his tracks so thoroughly that his campaigns were as remarkable for the clues he did leave with malicious design, as for those that he didn't.

One final thing held his attention: A bowl of hammered brass, inverted beneath a ponderous book, upon the desk. Why? In a twinkling he had removed both and was studying the impression of a woman's hand in the dust, and nodding over it.

"That girl," deduced Anisty. "Novice, poor little fool!—or she wouldn't have wasted time searching here for the jewels. Good looker, though—from what little he"—with a glance at Maitland—"gave me a chance to see of her. Seems to have snared him, all right, if she did miss the haul. . . . Little idiot! What right has a woman in this business, anyway? Well, here's one thing that will never land me in the pen."

As, with nice care, he replaced both bowl and book, a door slammed below stairs took him to the hall in an instant. Maitland's Panama was hanging on the hatrack, Maitland's collection of walking sticks bristled in a stand beneath it. Anisty appropriated the former and chose one of the latter. "Fair exchange," he considered, with a harsh laugh. "After all, he loses nothing . . . but the jewels."

He was out and at the foot of the stairs just as O'Hagan reached the ground floor from the basement.

"Ah, O'Hagan!" The assumption of Maitland's ironic drawl was impeccable. O'Hagan no more questioned it than he questioned his own sanity. "Here, send this wire at once, please; and," pressing a coin into the ready palm, "keep the change. I was hurried and didn't bother to call you. And, I say, O'Hagan!" from the outer door:

"Yissor."

"If that fellow Snaith ever calls again, I'm not at home."

"Very good, sor."

Anisty permitted himself the slightest of smiles, pausing on the stoop to draw on the chamois gloves. As he did so his eye flickered disinterestedly over the personality of a man standing on the opposite walk and staring at the apartment house. He was a short man, of stoutish habit, sloppily dressed, with a derby pulled down over one eye, cigar butt protruding arrogantly from beneath a heavy black mustache, beefy cheeks, and thick-soled boots dully polished.

At sight of him the thief was conscious of an inward tremor, followed by a thrill of excitement like a wave of heat sweeping through his being. Instantaneously his eyes flashed; then were dulled. Imperturbable, listless, hall-marked the prey of ennui, he waited, undecided, upon the stoop, while the watcher opposite, catching sight of him, abruptly abandoned his slouch and hastened across the street.

"Excuse me," he began in a loud tone, while yet a dozen feet away, "but ain't this Mr. Maitland?"

Anisty lifted his brows and shoulders at one and the same time and bowed slightly.

"Well, my good man?"

"I'm a detective from headquarters, Mr. Maitland. We got a 'phone from Greenfields, Long Island, this morning—from the local police. Your butler—"

"Ah! I see; about this man Anisty? You—" mean to tell me—what? I shall discharge Higgins at once. Just on my way to breakfast. Won't you join me? We can talk this matter over at our leisure. What do you say to Eugene's? It's handy, and I dare say we can find a quiet corner. By the way, have you the time concealed about your person?"

Anisty was fumbling in his fob-pocket and inwardly cursing himself for having been such an ass as to overlook Maitland's timepiece. "Deuced awkward!" he muttered in genuine annoyance. "I've mislaid my watch."

"It's most one o'clock, Mr. Maitland."

Flattered, the man from headquarters dropped into step by the burglar's side.

CHAPTER VI.
Eugene's at Two.

"Since we don't want to be overheard," remarked Mr. Anisty, "it's no use trying the grillroom downstairs, although I admit it is more interesting."

"Just as yeh say, sir."

Awed and awkward, the police detective stumbled up the steps behind his imperturbable guide; it was a great honor, in his eyes, to lunch in company with a "swell." Man of stodgy common sense and limited education that he was, the glamour of the Maitland millions obscured his otherwise clear vision completely. And uneasily he speculated as to whether or not he would be able to manipulate correctly the usual display of knives and forks.

An obsequious headwaiter greeted them, bowing, in the lobby. "Good afternoon, Mr. Maitland," he murmured. "Table for two?"

"Good afternoon," responded the masquerader, with an assumed abstraction, inwardly congratulating himself upon having hit upon a restaurant where the real Maitland was evidently known. There were few circumstances which he could not turn to profit, fewer emergencies to which he could not rise, he complimented Handsome Dan Anisty.

"A table for two," he drawled Maitland-wise. "In a corner somewhere, away from the crowd, you know."

"This way, if you please, Mr. Maitland."

"By the way," suggested the burglar, unfolding his serviette and glancing keenly about the room—which by good chance was thinly populated, "by the way, you know, you haven't told me your name yet."

"Hickey—John W. Hickey, detective bureau."

"Thank you." A languid hand pushed the pink menu card across the table to Mr. Hickey. "And what do you see that you'd like?"

"Well . . ." Hickey became conscious that both unwieldy feet were nervously twined about the legs of his chair; blushed; disentangled them; and in an attempt to cover his confusion, plunged madly into consideration of a column of table-d'hote French, not one word of which conveyed the slightest particle of information to his intelligence.

"Well," he repeated, and moistened his lips. The room seemed suddenly very hot, notwithstanding the fact that an obnoxious electric fan was sending a current of cool air down the back of his neck.

"I ain't," he declared in ultimate desperation, "hungry, much. Had a bite a little while back, over to the Gilsey house bar."

"Would a little drink—?"

"Thanks. I don't mind."

"Waiter, bring Mr. Hickey a bottle of No. 72. For me—let me see—cafe au lait," with a grand air, "and rolls. . . . You must remember this is my breakfast, Mr. Hickey. I make it a rule never to drink anything for six hours after rising." Anisty selected a cigarette from the Maitland case, lit it, and contemplated the detective's countenance with a winning smile. "Now, as to this Anisty affair last night."

Under the stimulus of the champagne, to say naught of his relief at having evaded the ordeal of the cutlery, Hickey discoursed variously and at length upon the engrossing subject of Anisty, gentleman-cracksman, while the genial counterpart of Daniel Maitland listened with apparent but deceptive apathy, and had much ado to keep from laughing in his guest's face as the latter, perspiringly earnest, unfolded his plans for laying the burglar by the heels.

From time to time, and at intervals steadily decreasing, the hand of the host sought the neck of the bottle, inclining it carefully above the thin-stemmed glass that Hickey kept in almost constant motion. And the detective's fatuous loquacity flowed as the contents of the bottle ebbed.

Yet, as the minutes wore on, the burglar began to be conscious that it was but a shallow well of information and amusement that he pumped. The game, fascinating with its spice of daring as it had primarily been, began to pall. At length the masquerader calculated the hour as ripe for what he had contemplated from the beginning; and interrupted Hickey with scant consideration, in the middle of a most interesting exposition.

"You'll pardon me, I'm sure, if I trouble you again for the time."

The fat red fingers sought uncertainly for the timepiece; the bottle was now empty. The hour, as announced, was ten minutes to two.

"I've an engagement," invented Anisty, plausibly, "with a friend at two. If you'll excuse me—? Garcon, l'addition!"

"Then I und'stand, Mister Maitland, we c'n count on yeh?"

Anisty, eyelids drooping, tipped back his chair a trifle and regarded Hickey with a fair imitation of the whimsical Maitland smile. "Hardly, I think."

"Why not?"—truculently.

"To be frank with you, I have three excellent reasons. The first should be sufficient: I'm too lazy."

Disgruntled, Hickey stared and shook a disapproving head. "I was afraid of that; yeh swells don't never seem to think nothin' of yer duties to soci'ty."

Anisty airily waved the indictment aside. "Moreover, I have lost nothing. You see, I happened in just at the right moment; our criminal friend got nothing for his pains. The jewels are safe. Reason No. 2: Having retained my property, I hold no grudge against Anisty."

"Well—I dunno—"

"And as for reason No. 3: I don't care to have this affair advertised. If the papers get hold of it they'll cook up a lot of silly details that'll excite the cupidity of every thief in the country, and make me more trouble than I care to—ah—contemplate."

Hickey's eyes glistened. "Of course, if yeh want it kept quiet—" he suggested significantly.

Anisty's hand sought his pocket. "How much?"

"Well, I guess I can leave that to you. Yeh oughtuh know how bad yeh want the matter hushed."

"As I calculate it, then, fifty ought to be enough for the boys; and fifty will repay you for your trouble."

The end of Hickey's expensive panetela was tilted independently toward the ceiling. "Shouldn't wonder if it would," he murmured, gratified.

Anisty stuffed something bulky back into his pocket and wadded another something—green and yellow colored—into a little pill, which he presently flicked carelessly across the table. The detective's large mottled paw closed over it and moved toward his waistcoat.

"As I was sayin'," he resumed, "I'm sorry yeh don't see yer way to givin' us a hand. But p'rhaps yeh're right. Still, if the citizens 'd only give us a hand onct in a while—"

"Ah, but what gives you your living, Hickey?" argued the amateur sophist. "What but the activities of the criminal element? If society combined with you for the elimination of crime, what would become of your job?"

(To Be Continued.)

—Advertise in The Daily Press.

New Jersey Central

In Effect October 4, 1908.

For New York—2.17, 3.37, 5.36, 6.02, 6.29, 6.57, 7.25, 7.28, 7.45, 7.47, 7.55, 8.00, 8.11, 8.30, 8.36, 8.44, 9.29, 9.59, 10.28, 10.55, a. m., 12.00, 12.19, 12.42, 1.09, 1.27, 2.27, 2.44, 3.09, 3.42, 4.12, 4.45, 5.53, 6.29, 6.45, 7.09, 7.37, 8.27, 9.27, 9.31, 10.17, 11.28 p. m. Sunday—2.17, 3.37, 5.36, 7.28, 7.55, 8.52, 9.34, 9.45, 10.32 a. m., 12.40, 1.09, 1.45, 2.10, 2.41, 3.09, 3.24, 4.29, 5.41, 6.35, 6.48, 8.13, 8.27, 8.35, 9.42, 10.28, 10.41 p. m.

For Newark—5.36, 6.29, 6.57, 7.05, 7.25, 7.28, 7.47, 8.11, 8.36, 8.44, 9.29, 9.59, 10.55 a. m.; 12.00, 12.42, 1.09, 1.27, 2.27, 2.44, 3.09, 3.42, 4.12, 4.45, 5.53, 6.29, 7.37, 8.27, 9.31 p. m. Sunday—7.23, 8.52, 9.34, 10.32, a. m.; 12.40, 1.45, 2.41, 3.24, 4.29, 5.41, 6.48, 8.13, 8.35, 9.42, 10.28, 10.41 p. m.

For Bethlehem, Allentown and Mauch Chunk—5.18, 9.55, a. m., 2.00, 5.23, p. m. Sundays— 5.45 a. m., 2.03, 7.05 p. m.

For Wilkesbarre and Scranton—5.18, 9.55 a. m., 2.00, 5.47 p. m. Sundays—5.45 a. m., 5.47 p. m.

For Long Branch and Asbury Park, etc.—3.37 8.11, 10.55 a. m., (12.42 Saturdays only), 3.42, 4.45, 5.53, 8.27, 11.28 p. m. Sundays—8.52 a. m., 3.24, 8.13 p. m.

For Lakewood and Atlantic City—3.37, 9.29 a. m., (12.42, Saturdays only), 1.27, 2.44, (3.42 (8.27 Saturdays only) Lakewood only) p. m. Sundays—(7.58 Lakewood only), 9.45 a. m., 1.45 p. m.

For Philadelphia—7.13, 7.39, 8.45, 9.13, 10.43 a. m., 12.13, 12.42, 1.39, 2.14, 2.45, 5.14, 6.44, 8.50, 9.46 p. m., 1.15 night. Sunday—8.45, 9.53, 10.39, 10.43, 11.42 a. m., 12.42, 1.44, 2.45, 3.42, 4.55, 5.39, 6.44, 8.50 9.46 p. m., 11.25, 1.15 night.

For Baltimore and Washington—8.46, 10.43 a. m., 12.42, 2.45, 6.44 p. m. Sundays —8.45, 10.43 a. m., 12.42, 2.45, 6.44 p. m.

•Change cars at Bound Brook.

W. G. BESLER, Vice Pres. & Gen. Mgr. W. C. HOPE, Gen. Pass. Agt.

Arrival and Departure of Mails

PLAINFIELD POSTOFFICE.
Office opens 7 a. m., closes 7 p. m.
On Saturdays close half hour later

NEW YORK MAIL.
Arrive—7:00, 8:40, 11:30 a. m., 2:30, 5:00 5:30, 9 p. m., 12 midnight.
Close—7:30, 9:30 a. m., 1:00, 2:30, 6:00, 7:45 p. m.

SOMERVILLE AND EASTON.
Arrive—8:40 a. m., 1:30, 3:15 and 7 p. m
Close—7:30 a. m., 1:45 and 4:30 p. m.

PHILADELPHIA—Direct.
Arrive—7:30, 8:40 and 11:30 a. m., 7:30 7:00 p. m.
Close—7:15, 7:30, 9:30 a. m., 12:35, 1:30 6:00, 7:15 p. m.

THROUGH FAST MAIL FOR EAST
Close—1:00 and 7:15 p. m.

THROUGH FAST MAIL FOR WEST AND SOUTH.
Close—12:35, 6:00, 7:15 p. m.

PENNSYLVANIA, West of Easton
Close—12:35 p. m.

ELIZABETH—Direct.
Arrive—8:40 a. m., 2:30, 5:30 p. m.
Close—7:30 a. m., 2:30, 6:00 p. m.

NEWARK—Direct.
Arrive—8:40 a. m., 2:30, 5:30 p. m., 12 midnight.
Close—7:15, 7:30 a. m., 1:00, 2:30 and 6:00

WATCHUNG, WARRENVILLE.
Arrive—12:30 p. m.
Close—9:00 a. m.

WATCHUNG.
Close—5:30 p. m.
Arrive—6:45 p. m.

SUNDAY MAILS.
Office open from 9:30 to 10:30 a. m.
Mail closes at 6:15 p. m.

H. H. BIRD, P. M.

Advertisements
—FOR—
New York Herald,
World, Times, Sun, Journal
Telegram, American,
Brooklyn Eagle
—and—
Newark Evening News
Received at
The Daily Press
AT REGULAR OFFICE RATES

WASHINGTON ROCK SPRING WATER
Bottlers of high-class soft drinks, Ginger Ale, Soda Water and Pure Spring Water, and Siphon Goods. Private families' and parties' patronage is solicited.
Henry Pedeflous,
TELEPHONE 670-R
Hotel Pedeflous, Plainfield

JOS. F. BURKE
Successor to Mrs. John Brown
General Contractor and Grader
Cesspools and Vaults Cleaned
Satisfaction Guaranteed.
Positively the only odorless Excavator in the City.
Estimates cheerfully given.
Leave orders at J. T. Vail's, North avenue, Phone 204
Postoffice Box 718.
For prices address
FRANK BURKE, Manager.

TITUS H. LAURY
MASON AND BUILDER.
Office, 323 East Front Street.
Tile Setting, Mantel and Front Work.
Telephone 464-L.

JOHN WINZENREID,
Furniture and Freight Express.
Moving Vans and Storage.
812 Lee Place. 'Phone 640-R.

HOAGLAND'S
Express—BAGGAGE and FURNITURE MOVING.
Office 205 Park Ave.
Tel. 823-W Home Tel. 648-L.

NOTICE.
If you are dissatisfied with your paper service call on or call up.
THE HUSTLER,
William H. Olmstead, 331 Watchung Avenue, near Fourth St.
668-J Either Phone 668-J

"THE OLD RELIABLE HOME FURNISHERS"
EST. 1860 COWPERTHWAIT INC. 1907
& VAN HORN CO.
73 MARKET STREET, Near Plane St. Newark, N.J.
Note Name and No. "73" Before Entering Store
Storage? Use our Warehouse. Low rates.

Out of Work?
Sick?
Salary Reduced?
Never mind--if you owe US a balance on things you've bought here, just drop us a line, or call and tell us. We'll fix it so you needn't worry---we're the same generous, liberal store your parents and your grandparents before you have known since 1860.
And what we're doing now for old customers, we'll do for NEW ones whenever the emergency arises!

New Building Sale!
CARPETS AND RUGS!
All New Goods.
Mottled Axminsters, were $1.25 79c
Tap. Brussels, were 75c., yard 48c
Ex. Super Cotton Chain Ingrains, were 85c., yard 64c
(Made, Laid, Lined Free.)
$16. Tap. Rugs (9 x 10. 6) . . 9.48

HOMES FURNISHED LOWEST PRICES EASY CREDIT!

MATHUSHEK & SON PIANOS

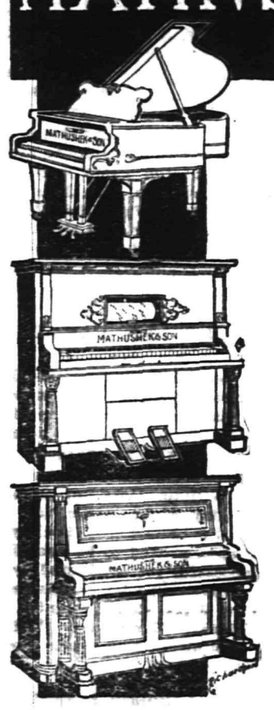

THE EUTERPE PLAYER-PIANO.
THE PIANO YOU CAN PLAY.
The Euterpe Player-Piano is a delightful combination of the best in Piano and Player construction. It is ideal in every detail and is particularly simple and easy to operate.
With this beautiful Player-Piano in your home you can play and hear anything that thought or wish may suggest, for with the aid of the perforated roll the whole realm of music is at your call.
In the purchase of this instrument should you not wish to pay cash, terms of payment to suit your convenience may be arranged.
If you have at present an instrument we will take it as part payment, making you a liberal allowance.
MATHUSHEK & SON PIANO CO.
310 W. Front St., Plainfield, N.J. 'Phone 910-J.

Cold Weather Necessities

We are now showing a large assortment of
STOVES and RANGES
All made at first-class factories and guaranteed as "A 1" Bakers and Working Stoves.
Also, we have a fine line of Oil Heaters, Oak and Cylinder Stoves, Barn and Small Pot Stoves, Coal Hods, Fire Shovels, Stove Boards, Pipe Elbows, Dampers, Ash Cans, etc, etc.
Gayle Hardware Co.,
General Hardware and Housefurnishings.
Tel. 398 Front St. and Park Ave.

VALUE IN
MILK AND CREAM
Depends on Quality as well as Price.
Our Cream for instance, is worth from half again to twice as much as that of most other dealers, on the ground of richness and consequent greater cost to us.
No artificial "thickeners" or preservatives in ours either. Our cream is thicker because richer.
Rich Milk 8c per qt; Rich Cream 12c per half pt.
Buttermilk 6c per qt.
Plainfield Milk & Cream Co.
MARCHANT BROS.,
112 Watchung Ave. Near Front St.

IF YOU ARE LOOKING FOR
TRUNKS, SUIT CASES OR BAGS
CALL AT
O. M. DUNHAM'S, 129 Park Ave
TRUNK STRAPS—ALL SIZES.

TRY A PRESS WANT AD.

Our doors are kept open with a view to the accommodation of persons who are out of town during ordinary banking hours and we believe our terms and facilities make it desirable for such persons to bank with us.

An opportunity to explain our methods, either in person or by letter, will be appreciated.

3% interest is paid on accounts subject to check, and 4% on accounts in our Special Department.

THE PLAINFIELD TRUST COMPANY

Assets $2,250,000

Football and General Sports

HOLY CROSS ELEVENS KEPT BUSY SATURDAY

The football department of the Holy Cross Club was severely jolted on Saturday. The third team was defeated 6-0 by a local eleven; the first team met Rahway High School and was taken into camp by a score of 11-0. It remained for the second team to uphold the prestige of the club, which it did, by defeating the second team of the Cranford High School, by a score of 11-4.

The game with Rahway High was late in starting and at 4 o'clock, when the contest begun, the players lined up in a slippery, muddy field and the clouds spitting snow flakes which later turned into rain. Holy Cross was obliged to play three substitute playes, but they all showed up finely. Rahway on its line was strong and the speed of the church boys counted for nothing upon a slippery field, where it was hard to get started.

The church boys, however, have no excuse to offer and in their opinion, as well as that of many spectators who braved the elements, Rahway was by far the best aggregation that the home team has met this season. Earlier in the season North Plainfield High met Rahway and played a no score game. The result of Saturday's game with Holy Cross ought to be encouraging to the North Plainfield eleven who are pitted against Holy Cross for Thanksgiving Day morning at 11 o'clock on the Cricket Field.

Brakeley, Miller and Sub Sharrote did effective work and "Ginger" Lindsey at centre, was the real and ping rushes. Rahway won the game in the first half by clever trick plays, made for large gains. Two touchdowns being scored in the first half of a time limited to twenty minutes. In the second half Holy Cross braced up, held the line and put the ball frequently within fighting chance of a goal, but were unable to make good. The line-up:

Rahway High School—Left end, Ludlow; left tackle, MacClary; left guard, Ritchie; centre, Davis; right guard, Wall; right tackle, Rossell; right end, K. Ritchie; quarterback, Lukens; right halfback, Gehring; left halfback, Chase, (capt.); fullback, Ovis.

Holy Cross—Left end, Brakeley; right end, Sharrote; left tackle, Coyle; right tackle, Sinclair; left guard, Neff; right guard, Blazier; centre, Lindsey; left halfback, Ira Vail; right halfback, Stein; quarterback, Russell Vail; fullback, Miller.

WEEKLY CHASE.

Watchung Hunt Riders Cover Eight Miles.

The weekly chase of the Watchung Hunt Club was held Saturday afternoon, the riders starting from the Plainfield Country Club and going a distance of about eight miles, including Oak Tree, Mt. Pleasant, and the surrounding country. Although the weather was disagreeable and the going not extra good, the riders enjoyed the chase. There was only one spill that of Alexander Shields, of Bound Brook. He was riding "Harry Baylor," and before the start the horse threw its rider and he did not continue. Mr. Shields is an experienced horseman, but the horse got the best of him. He was not injured.

The club will meet at the kennels Wednesday morning at 6:30 o'clock for another hunt.

LODGE MEMBERS TO ORGANIZE BOWLING LEAGUE.

A meeting to organize a bowling league composed of lodges and clubs of Plainfield and vicinity, will be held tonight at Campbell's alleys at 8 o'clock.

The following organizations have appointed representatives to attend. Watchung Council, Knights of Columbus; Perseverance lodge, Knights of Pythias; Miantonomo and Wetumpkah, Tribes of Red Men; Franklin Council, Jr. O. U. A. M., Raritan Council, Jr. O. U. A. M., of Raritan; the Woodmen, of Westfield; Mono A. C., Plainfield; Bicycle Club and the Turn Verein, of North Plainfield.

Netherwood and Fanwood Tie.

The Netherwood A. C. football eleven played the Fanwood A. C. team at the latter place, Saturday afternoon, the contest being one of the best of the season between these clubs. The final score was 6 to 6. The players averaged even weight about 130 pounds. The ball was kept in the middle of the field throughout both halves, neither side being able to advance it to any extent. In the first half Mose Rubenstein made the touchdown and Walter Nolting kicked the ball. Lidgat for the home team made a touchdown and kicked the ball. The Netherwoods lined up as follows: Guards, Gordon Moy and Bellows; tackles; Sidney Karr and Hanrihan; centre, D. Harrigan; ends, VanZandt and Richards; quarterback, Walter Nolting; fullback, Mose Rubenstein; right halfback, C. Bechtle; left halfback, Russel Miller.

—Use Press want ads. They pay.

GOLF.

Stewart Gardner, for years connected with the Garden City Golf Club, now with the Exmoor Country Club, is here en route for Scotland, where he intends to visit relatives. While in this vicinity the tall man from Troon will stay with Alex Smith. The latter's term at the Nassau Country Club is nearly ended, but Smith will not be idle, as he intends to start in at the Wykagyl Country Club on December 1.

Wants Basketball Games.

The Hope chapel boys' club would like to arrange basketball games wdith teams in the vicinity of Plainfield averaging 120 pounds. Address Clinton Firstbrook, manager, 302 Grant avenue, Plainfield.

THIS WAYWARD YOUTH CAUGHT BY DECOY PACKAGE.

William R. Boyd, a boy of good family, is in jail at Elizabeth, accused of sending two threatening letters to Joseph McManus, a furniture merchant in that place. The letters were received last week, and threatened McManus and his entire family with death if $150 was not forthcoming by 9 o'clock Saturday night. The writer declared that he would dynamite the McManus residence at Stiles and Chilton streets, if his demand was refused. He asked that the money be placed in a hole in one of the pillars of the Central Railroad Broad street bridge wrapped in a newspaper. He also drew a diagram of the spot indicated. McManus communicated with Chief of Police Tenney, and Tenney directed him to place a newspaper at the spot designated.

Detective Brogan and Policeman Healy disguising themselves as trolleymen, went to the spot at 9 o'clock Saturday night. They had not long to wait when Boyd appeared, took the newspaper and placed it in his pocket. He was then arrested.

When arraigned yesterday his excuse was that he "needed the money." He is the son of Mr. and Mrs. James Boyd, of 219 Stiles street, and is 16 years old.

Mayors to Discuss Bridge Sites.

The interstate Hudson River bridge commission at a meeting held in New York on Saturday determined to invite the Mayors of the various municipalities along the Jersey side of the Hudson River to a special meeting, to be held some time next month in New York, when an effort will be made to select a site for the proposed bridge over the Hudson. The commission is aware of the agitation that has stirred Bergen county of late, and these borough and county officials will favor, it is said, the Cliffside site for the Jersey end. The Bergen County Board of Freeholders purpose to build a boulevard across the county to Paterson from Cliffside if that city is determined upon for the western terminus of the proposed structure.

These Won Scholarships.

James Richardson, of Pearl street, this city, was presented with a six months scholarship in the night school of Drake Business College Saturday evening by Prescelle, the hypnotist, who closed his engagement at the Plainfield theatre on that evening. Ralph Parker, of Bound Brook, was the recipient of a three months' day school course in a like manner on Friday evening. In presenting the courses, Prescelle gave a very interesting talk to the young men in the theatre on the value of a business education.

Plunges to Death in Tunnel Cut.

Michael Devery, who was employed by the Erie Railroad Company on its new cut in Jersey City, slipped on the ice yesterday at the top of the deep excavation and pitched headlong to the bottom of the cut and was killed. He was twenty-four years old, and his home was at No. 157 Laidlaw avenue, Jersey City.

James E. Martine Club to Endure.

The James E. Martine Club of Elizabeth has sent out postals and circulars announcing that a meeting will be called sometime this month for the purpose of effecting a permanent organization. The purpose of the club will be to work in the politics of the State, county and town.

Will Confer with P. S. C.

The Councilmanic Public Affairs Committee will have a conference with Public Service Corporations officials Wednesday night when an effort will be made to adjust of the trolley differences with a view to further improvement.

Rasores Club Meeting.

The Rasores Club will meet tomorrow morning with Mrs. L. N. Lovell, of Crescent avenue; subject, "Freude the Historian."

PERSONAL.

F. E. Smith and family, of West Fourth street, enjoyed a visit yesterday of Mr. Smith's mother, who resides at Bound Brook.

Dr. Norman H. Probasco is planning to move soon from his old home on East Front street to his new home on West Seventh street.

Miss Nellie Squier, of Astor place, and Miss Ida Wheeler, of Stone street, are visiting Mr. and Mrs. Matthew D. Sweeney, of New York.

Mr. and Mrs. Pirrepont Beers Foster, of New Haven, Conn., are visiting Mrs. Foster's parents, Mr. and Mrs. Henry E. Bowen, of Watchung avenue.

Mr. and Mrs. T. W. T. Maxwell, who have been spending the month in the west, have returned to their homes on West Seventh street, for the winter.

Jesse Boylon, of Regent street, who was operated upon at Muhlenberg Hospital last week for appendicitis, is reported today as much improved. He will probably be able to return home in the course of another week.

George L. Van Emburgh, of East Second street, was taken ill on his way to church yesterday. morning with a severe pain in his right lung, and today he is confined to his bed. Dr. F. W. Cornwell has charge of the case and hopes to soon have Mr. Van Emburgh around again.

Mr. and Mrs. George L. Babcock have returned to Plainfield, where they will make their home in the future, following an extended trip abroad. Mr. Babcock owns one of the finest automobiles in the city and thoroughly enjoys its advantages about this part of the State.

Among the many Plainfielders who went to Princeton Saturday to attend the Yale-Princeton game were Mrs George A. Chapman, Mrs. John Gray Foster, Miss Ruth Van Vliet, Mr. and Mrs. E. H. Ladd, Mr. and Mrs. James Blake, Mrs. Frederick G. Mead and daughters, Mr. and Mrs. A. V. Healey and son

CHRISTIAN FIELD.

St. Agnes Guild of the Church of the Heavenly Rest will hold a dance in the parish house Wednesday night, November 25, to which a nominal admission fee will be charged.

The dime social given at the home of Mrs. William Grey, of Stebbins place, Friday night, under the auspices of the Ladies' Aid Society, of Hope chapel, proved to be one of the most successful yet conducted by the organization. Special contributors were Mrs. J. A. Reilly, pianist, and Messrs. Hugh Gray and William Hahn, violinists, who gave several pleasing numbers.

Michael Gillman Injured.

Michael Gillman, aged fourteen years, of New street, while riding his bicycle near the postoffice Saturday afternoon, was struck by an automobile owned by Morris Brothers, of East Fourth street, and received a fracture of the collarbone. He was assisted to his home and Dr. C. B. Lufburrow was summoned. eH set the bone and yesterday it was decided to remove the lad to the hospital. The injury is not a serious one and the lad is expected to recover within a few weeks.

Jr. O. U. A. M. Would Raise Maine.

Arlington Council 214, Jr. O. U. A. M., of Arlington, has taken definite action toward having the government raise the battleship Maine in Havana Harbor, and has passed resolutions to that end. The council will enlist the co-operation of all the councils of the order in the State.

Endeavor Anniversary.

The twentieth anniversary of the Christian Endeavor Society of the Park Avenue Baptist church will be celebrated Friday night. Rev. Dr. W. T. Lumbar, of the Mt. Pleasant Baptist church, Newark, will make the address and there will be special music. A social will follow.

Announce Engagement.

Mrs. Mary C. Moore, of Plainfield, announces the engagement of her daughter, Miss Caroline Randolph Moore, to Charles Brainerd Clarke, of Richmond, Va. Mrs. Moore and her daughter are spending the winter at Braidentown, Florida.

Loss by Cleveland Fire, $200,000.

A five story building in the shopping district in Euclid avenue, Cleveland, was completely destroyed by fire yesterday. The loss will aggregate $200,000, practically covered by insurance. Two firemen were slightly injured.

Pays Fine in Borough.

William Bellis, a plumber, was arrested in the borough Saturday night by Special Marshal William M. Paugborn, charged with drunkenness. He paid a $2 fine this morning when arraigned before Recorder Dolliver.

Mass Meeting in Bayonne Tonight.

Mayor Pierre Garven, of Bayonne, will preside at a public meeting in the Bayonne City Hall there tonight to take action toward obtaining a county park for that city.

Merchants' Association to Meet.

The Plainfield Merchants' Association will meet at the Y. M. C. A. tonight and elect officers for the coming year. Other business of importance will be considered.

—Daily Press want ads. pay.

John Bremmer Taken Ill.

John Bremmer of Greenbrook road suffered an attack of heart trouble while walking on East Front street, near Park avenue, Saturday night, and this combined with the slippery condition of the walk, caused him to fall. He was picked up in an unconscious condition and carried to Whitney's carpet store, nearby. In the meantime his physician, Dr. C. A. Gesswein was called and he removed Mr. Bremmer to his home in his studio, and placed under treatment. Mr. Bremmer is subject to such spells and he is seldom permitted to leave the house unaccompanied.

Funeral of John H. Snyder.

The funeral of John H. Snyder was held yesterday afternoon at his late home on Manning avenue. Rev. J. O. McKelvey, pastor of Warren chapel, was in charge of the service and a gathering of relatives and friends was in attendance. Burial was in Hillside cemetery, the following members of Unity lodge, No. 102, acting at pall bearers: Bateman Thatcher, A. B. Dunavan, Edgar Schenck, Horace J. Martin, Frank Putnam and J. W. A. Bauersachs.

New York Easy for P. H. S.

The Plainfield High School football team was easily the victors in their game Saturday with the second team of the High School of Commerce of New York city, winning by a score of 29 to 0. Their opponents, although heavier, were weak in line plunges and in nearly all of their forward passes they were penalized. Despite the sleet, rain and mud, which put the field in a sloppy condition, the playing was fairly brisk. The trick plays of the

Somerset County Institute.

The Somerset County Teachers' Institute is being held at Somerville today, and will be continued tomorrow. State Superintendent of Schools Charles J. Baxter is making use of the staff of teachers at the Northern New Jersey Normal School, Montclair Heights, for lecturers before the various county teachers' institutes. Cheshire L. Boone will speak on manual training and drawing at Somerville tomorrow and at Flemington on Friday.

Selfish Boy.

Mother (reading telegram)—Henry telegraphs that the football match is over, and he came out of it with three broken ribs.

Father (eagerly)—And who won?

Mother—He doesn't say.

Father (impatiently)—Confound it all! That boy never thinks of anybody but himself. Now I must wait until I get the morning paper.—Tid-Bits.

Judge Helps Prisoner.

Charles A. Howlett, a printer, beating his way from Philadelphia to New York, was taken off the 2:14 train at the North avenue station, yesterday morning. Judge Runyon suspended sentence on him this morning and was so appealed to by the defendant's hard luck story that he gave him a note to a friend where he will probably secure employment.

Extraordinary.

"I saw a big dog on my way to school this morning," said little Lola, "and it made me awfully nervous."

"What do you mean by nervous?" asked her mother.

"Why," explained Lola, "it's just being in a hurry all over."—Chicago News.

The Wreck of the Royal George.

George III. was wondering how the apple got into the dumpling.

"That's nothing," they cried. "How did the peaches get into the House of Commons?"

Herewith his mind gave way before the suffragette problem.—New York Sun.

The Decline of Oratory.

"Bliggins says there are no great orators nowadays."

"No," answered Senator Sorghum; "when a man has anything to say he puts it into the newspapers so quick that it's a back number by the time it comes out on the stump."—Washington Star.

A Receptacle.

"My hair is falling out," admitted the timid man in the chemist's. "Can you recommend something to keep it in?"

"Certainly," replied the obliging assistant. "Here is a nice cardboard box."—Tit-Bits.

$12,000 Reverts to State.

Out of an appropriation of $18,000 allowed the New Jersey Reformatory at Rahway, a residue of $12,000 will be returned to the treasury of the State. A complete system of storm sewers and purification plant has been installed.

Just So.

"I wish you would use your influence to get Jinx to attend our poker party this evening."

"Jinx? Why, he's the poorest poker player you ever saw!"

"I know it."

Rev. Dr. W. V. Wilson Dead.

Rev. Dr. William V. Wilson, well known Jerseyman, is dead at New Monmouth. He will be buried tomorrow.

—The finest assortment of staple and fancy groceries in this city at Neuman Brothers' store. Everything strictly first quality.

—Use Press want ads. They pay.

STORAGE VAULTS

For Large Trunks, Boxes, Valuable Packages, Etc., Etc.

SAFE DEPOSIT BOXES

OF ALL SIZES

ABSOLUTE SECURITY PROVIDED

CITY NATIONAL BANK

20 H. P. 4 Cylinder, with Magneto $875, Roadster $825
F. O. B. Plainfield

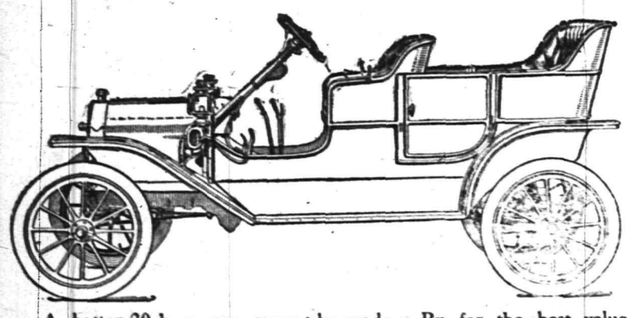

A better 20 h. p. car cannot be made. By far the best value ever offered in an automobile. Orders for early spring deliveries now being booked. Send for catalog.

Ford Sales Co., 413 Park Av. 'Phone 991-J

NEW PLAINFIELD THEATRE

PLAYING ALL THE LEADING ATTRACTIONS.

W. J. COUNIHAN PROPRIETOR & MANAGER

Monday and Tuesday, Nov. 16 & 17

MATINEE TUESDAY—ATTRACTION EXTRAORDINARY

WILLIAM MORRIS INC, PRESENT

MLLE. FATIMA MIRIS

THE EUROPEAN SENSATION.

PRICES—25c, 35c, 50c, 75c Matinee 25c and 35c

FRIDAY, NOVEMBER 20—

Mr. Hal Reid

In His New Play of Kentucky Life

THE KENTUCKIAN.

A STORY TAKEN FROM LIFE

PRICES 25c, 59c, 75c, $1.00

WEDNESDAY, NOV. 18,

THE BIGGEST SHOW EVER GIVEN AT THESE PRICES.

4 Reels of High-Class Pictures

Two Vaudeville Acts.

Two Hours and a Half of Solid Entertainment

Thursday Night, Nov. 19,

AMATEUR NIGHT.

Those wishing to take part leave their names at box office

Saturday, Mat. and Night, Nov. 21,

Another Great Big Show.

PRICES—Gallery 5c, Balcony and Lower Floor 10c.

Monday, November 23—Return Engagement of

A KNIGHT FOR A DAY.

PRICES—25c, 50c, 75c, $1 & $1.50

Tuesday, Nov. 24—Mr. James K. Hackett.

Special Thanksgiving Attraction—Mr. Joseph O'Mara and his Company of 60 People in "PECGY MACHREE"

ORPHEUM THEATRE

West Second Street and Central Avenue

Tonight---High-Class Moving Pictures and Illustrated Songs.

TWO BIG VAUDENILLE ACTS.

4 REELS OF PICTURES. A GREAT BIG SHOW.

Prices 5c and 10c

1909 E.--M.--F. "30"

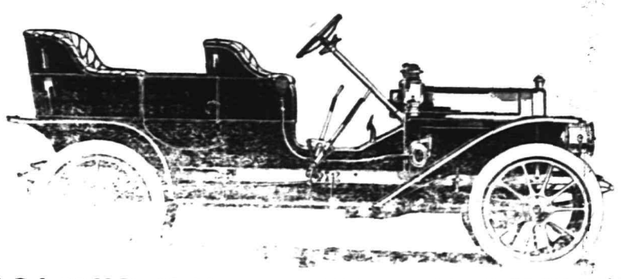

4 Cyl. 30 H.P. with Magneto and 5 Lamps $1275 F.O.B Plainfield

No matter what price you pay you cannot get a better 30 h.p. 4cylinder car. Our entire allotment for 1909 will undoubtedly be sold before spring. Send for catalog.

A. C. Thompson Auto Co. 413 Park Av. Tel. 991-J.

BEST COAL IN PLAINFIELD.

MC DONOUGH BROS.

222 MADISON AVE.

ROADSTERS' CALENDAR.

Sun rises at 6:48 a. m.
Sun sets at 4:42 p. m.
Lanterns must be lighted 5:42 p. m.

THE DAILY PRESS.

WEATHER INDICATIONS.

Fair tonight; Wednesday, fair, warmer. Maximum, 42; minimum, 26.

Established May 10, 1887. PLAINFIELD, NEW JERSEY, TUESDAY, NOVEMBER 17, 1908. Two Cents a Copy—$5 a Year.

STATE S. S. CONVENTION

Plainfielders Attending New Jersey Association Session at New Brunswick.

350 DELEGATES ON HAND.

Secretary Fergusson's Report of Special Interest—39,000 Teachers and 311,000 Pupils.

The details for the jubilee convention of the New Jersey Sunday-school Association, to be held at New Brunswick three days this week at the Second Reformed church, commencing today, have been arranged by the several committees. The entertainment committee, of which Rev. Herber J. Belting is chairman, has secured stopping places among the hotels and homes of New Brunswick for 300 delegates. 350 delegates will attend each day's sessions. Many will come by trolley and train from nearby points and commute during the sessions. Luncheon will be served to at least 350 each day. Mrs. John Dunham is chairman of the committee having this feature of the program in charge. The assignment of the delegates was made by the entertainment committee yesterday, so that the enrollment committee today and tomorrow will have little difficulty in placing the visitors.

Among those from Plainfield who will attend the convention are George E. Hall, Miss Florence G. Hawkins, Joseph Hawkins, Miss Nettie Beeching, Mrs. J. A. Powlison, Mrs. Harold Serrell, Miss Florence Perry, Robert Love, Rev. and Mrs. A. E. Finn, representing the various local Sunday-schools.

Reception Committee.

The reception committee, of which John Erickson is chairman, is composed of three members of each local Sunday school interest in the convention. The committee has made ample provisions for looking after the delegates. Two members, properly badged, meet the delegates on either platform of the Pennsylvania Railroad Station and direct them to the church, where other members of the committee see that they are enrolled and each given a card introducing him to his hostess. A parcel room was provided to check traveling bags during the day until the thirty-odd pages get them to their lodging places at the close of the afternoon sessions. The pages will be older boys in the various schools and boys will act as ushers at the convention.

John A Van Nest and William Thomas are in charge of the enrollment desk on the first day of the convention Every pastor in the city connected with the Protestant churches is chairman of the delegation from that church on the entertainment committee. This committee wears orange badges, the pages light blue and the ushers red ones. The church is bulletined with signs, so that there will be no trouble experienced in finding the church, which is in sight of the Pennsylvania station.

A feature of the convention will be a chorus choir of from 150 to 200 voices under the direction of Prof. W. R. Newton, of Rutgers College, who is superintendent of the Second Reformed Sunday-school. They have been rehearsing for several weeks the popular anthems and choruses. Mrs. Theodore W. Stoetzel is chairman of the decoration committee, V. M. W. Suydam, of the finance committee, and Rev. Dr. W. W. Knox, pastor of the First Presbyterian church, heads the general committee.

Of the delegates so far enrolled, as expected, there are more coming from Essex county, outside of Middlesex, than from any other county. Those who have notified the committee from that county that they will be at New Brunswick are: Mrs. Edwin Moore, Shelton Hemstreet, Miss Nellie Heden, Miss Hemming, W. H. Morgan, Mrs. J. W. Barnes, Miss Josephine L. Baldwin, Louis Roh, Miss J. Hedden, Chester Disbrow and wife, Miss Mary Mason, Miss Edith Webber, Newark; Mrs. R. L. McNeilly, Miss Grace E. Cooper, E. W. Cooper, South Orange; Richard W. West, Wallace B. Fleming, Rev. and Mrs. R. N. Salter, Maplewood; J. W. Snedeker, Bloomfield; Mary E. Tuers, Nutley.

The Sunday-school association was formed in the Second Presbyterian church at New Brunswick fifty years ago. This church was recently given over to the Hungarian Presbyterians of the city who have paid part of the purchase price. The congregation of the old church joined the First Presbyterians some time ago.

The leading totals for the present year are:

Sunday-schools, 2,371; open all the year, 1,903; have a home department, 680; a cradle roll, 943; a training class, 262; an organized adult class, 827; observed decision day, 428. Of these schools, 1,467

(Continued on page 5.)

AGED MOTHER IS ILL; SON AVOIDS SUPPORT

Celestina Braco, the aged Italian woman who cut herself in the temple with a broken bottle during a fit of anger several weeks ago and was taken to the hospital, is about to be sent to her son in New York, though not with his consent. The woman had been living with her sister on Regent street, but the latter claims she cannot afford to support her any more and as the hospital authorities do not hold a case after it becomes chronic, the Italian woman, being a chronic invalid and unable to care for herself is about to become a charge in the county unless her relatives provide for her, which they seem unwilling to do.

The borough authorities have written to the son, who has a barber shop on Boston road, Bronx, New York, and he declares that he is unable to care for his mother; that he has only one room in the rear of his shop. It is about decided, however, to take her to him and that, too, without any advance notice, as it is thought he would absent himself from the place should he be informed of her coming.

TAFT'S PLURALITY 82,389 IN NEW JERSEY

A tabulation of the vote of New Jersey for presidential electors at the last election, made by a reporter of the Trenton State Gazette, from returns in the office of the secretary of State, at Trenton, with the missing returns of the State gotten over the telephone by that paper last night, shows that William Howard Taft received at the election a plurality over William Jennings Bryan of 82,389, or the greatest plurality the State ever gave a presidential candidate.

This Taft plurality even beats the former high-water mark for Roosevelt of four years ago, when the Roosevelt plurality ran up to the unheard-of figures of 80,598. The Taft plurality beats the Roosevelt plurality by 1,791.

The work on these figures was so carefully done, and so fully verified that it is believed that the official returns made by the State Board of Canvassers a week from today will not show it out of the way more than a hundred votes, either in favor of Mr. Taft or Mr. Bryan.

The vote for presidential electors at the last election will be found to be as follows: Republican, 265,189; Democratic, 182,800; Socialist, 10,249; National Prohibitionist, 4,930; Socialist Labor, 1,196, and Independence party, 2,911.

The returns show that the Socialist vote gained 662 votes in four years. The Prohibitionist vote fell off 1,915, or nearly 30 per cent., and the Socialist Labor vote lost 1,584 in four years, or about 60 per cent.

UNION CO. REPUBLICANS TO ATTEND INAUGURATION.

The Republican County Committee last night finished up the business of the recent campaign. After the reading of reports and the treasurer's statement of contributions, Chairman Smith thanked the members for the hearty co-operation given him.

The chairman appointed a committee to arrange for the trip to Washington on March 4, for the inauguration of Taft. James White, of Elizabeth, was named as chairman; James C. Calvert, of Elizabeth, secretary, and J. R. Randolph, of Rahway, treasurer. Other members of the committee are J. W. Clift, of Summit, and William Tucker, of Westfield.

Underwriter Commits Suicide.

Charles H. Wilson, a prosperous young insurance underwriter, committed suicide at 5 o'clock yesterday afternoon in Jameson & Frelinghuysen's general insurance offices in the Bishop building, on William street, New York. The motive for the act is a deep mystery. The young man left several letters but none shed any light or give any reason while Wilson should have killed himself.

Plainfielders for Jury Duty.

The following Plainfielders were selected yesterday to serve on the petit jury at Elizabeth for two weeks beginning next Monday: Charles Stanley, Frank T. Ostrom, U. B. Crane, William A. Garrigues, Samuel Williams, Sylvester Sharkey, Arthur J. Spicer, George A. Beaton, Franklin Merrill, Ernest T. Hand, Thomas Wheeler, Arthur Vail, Frank Smalley and Louis DuBoise.

Rev. Dr. Read to Lead.

Rev. Dr. E. G. Read, of Second place, will have charge of the prayer-meeting in Trinity Reformed church tomorrow night. Everybody welcome.

—Big day at Levy's tomorrow.***

MERCHANTS PLAN DINNER

Their Association Also Considers Scheme to Organize an Express Company.

NAME FORCE FOR PRESIDENT.

Holiday Schedule is Finally Agreed Upon—Two Committees Are Appointed.

Nomination of officers to be elected at the January meeting, a decision to hold a banquet early in January with prominent speakers, and adoption of a schedule for holidays and a movement to organize a local express company among the members, were the most important matters decided at the meeting of the Plainfield Merchants' Association last night. There was a large attendance of members and the various topics were followed by lively discussion.

These officers were nominated and will be elected at the January meeting: President, A. E. Force; first vice-president, Herbert Schuldenfrei; second vice-president, F. A. Duttenhoffer; treasurer, John S. Johnston; secretary, H. P. Greenwood.

On account of the date for the next meeting coming so near the holiday season, it was decided to hold it earlier in the month, the date to be fixed later.

Morris C. Van Arsdale, Herman Schwed, F. A. Duttenhoffer, R. Barnhard and Theodore J. Shirley were appointed a committee to arrange for a banquet early in January, the details of which will be announced later. Speakers of national prominence have been assured for the occasion.

The question of keeping open or remaining closed on holidays has caused so much discussion in the past it was decided to fix a schedule for the coming year. The merchants agreed to close their shops all day on New Year's, Decoration Day, Washington's Birthday, July 4, Labor Day, Thanksgiving and Christmas, and to close a half-day on Lincoln's Birthday, State election, and on such holidays when the stores are closed all day, they will be kept open the evening before.

The recent independent express business which was in operation between Plainfield and New York, having been given up, the merchants decided to organize their own express company, and a committee comprising Herbert Schuldenfrei, M. Levy and Harry Dreier, was appointed to carry out the wish of the association. It is believed that if all the merchants co-operate in the support of this project it will be a success.

H. Brinker, P. Frank Stone and E. Fisk Brown were elected to membership. After the business, refreshments, consisting of sandwiches, coffee and ice cream were served, after which a smoker was enjoyed.

Y. M. C. A. Relay Race.

The local relay runners have not been selected for the big Y. M. C. A. race next Friday. The list will probably be completed Thursday morning. The Elizabeth runners will carry the message to the Y. M. C. A building here and the Dunellen boys, some twenty-five or more in number, will take in relays of a quarter to a half-mile each, to North Branch, where the North Branch boys, who are members of the Dunellen association, will take the tube and carry it to Franklin Park, a distance of seven miles. The race is from New York to Washington.

Entertained S. S. S. Club.

The Misses Dunavan, of East Second street, entertained the S. S. S. Club, at their home, last night. After a short business meeting during which two new members were elected the evening was devoted to an informal program of vocal and instrumental music, followed by dancing. Later refreshments were served. The entire membership of the club, eighteen, was present.

W. C. T. U. Fair Opens.

The W. C. T. U. fair opens this afternoon in the organization rooms on Madison avenue. There is an attractive display of goods in the booths and every indication is that it will be a successful exposition. It will continue tonight and tomorrow afternoon and night.

Lecture on Constantinople.

Former Mayor L. V. F. Randolph will give an illustrated lecture on "Constantinople" at the Third Presbyterian church, Newark, on Friday night. In the near future, it is possible that Mr. Randolph will favor Plainfield with an illustrated talk on "Athens."

Another Typhoid Patient.

William J. Tallamy, of Arlington avenue, is ill with typhoid fever.

—Go to Levy's sale. ***

NEW YORK YOUTH WITH GENUINE CAST-IRON NERVE

The "man with the cast-iron nerve" so frequently referred to by people in describing exhibitions of effrontery, will have to take a back seat for Louis Blatt, a Yiddish youth from New York, who was arrested yesterday afternoon for peddling gas mantels without a license.

Patrolman Dobson appeared against him in the city court, this morning, and asserted that the prisoner had lied to him about selling goods and that he had broken the ordinance in Plainfield several times. Blatt insisted that he had never been here before but in such a way that Judge Runyon did not believe him and imposed a fine of $3 or ten days. The young man stared blankly for a few seconds and then exclaimed:

"Please, Mister Judge, can you lend me the $3? I've never been to jail in my life and I don't want to go now. Please, Mister Judge, lend me the $3 and I give it back later."

Judge Runyon has been on the bench for eight years but in all his experience he was never before asked to lend the amount of the fine he imposed and his amazement can better be imagined than described. Blatt had him completely nonpulsed for the moment and his audacity almost got him the money. On second consideration, however, he refused the request. This brought out the biggest piece of Blatt's gall for he produced the $3 from an inner pocket as he was being led to a cell and then asked if it couldn't be placed to his credit in taking out a license. The cops chased him out of the court room so quick it made his head swim.

SHOT TWO WOODCOCK, FINED FORTY DOLLARS

State Game Warden LeRoy Guyer and Deputy Warden George Endicott, of this city, while out yesterday in search of violators of the game laws, detected two hunters, Elias Bailey, of South Plainfield, and LeRoy Clawson, of Samptown, hunting on Bailey's premises near the Lehigh Valley Coaling station. After a lively chase Bailey was caught, but Clawson succeeded in eluding capture. The former had in his possession two woodcock, while Clawson, it is said, had a rabbit, which the wardens saw him shoot.

Bailey was taken before Justice Smith at South Plainfield, last night, and a fine of $40 was imposed, $20 for each woodcock. The prisoner protested against the fine, explaining that he did not have that much money and he would have to go to jail if insisted upon. It is expected, however, that Bailey will succeed in getting the money. The authorities were confident of getting Clawson today, when he will be taken before Justice Smith.

Although the law was up yesterday for game, including rabbits, woodcock, etc., it distinctly prohibits the hunting of such game in a tracking snow. The fact that there is considerable snow in the outlying districts, it was expected that some hunters would run the risk of shooting game and not getting caught. The game authorities, however, were prepared and the State was pretty generally watched for violators.

The Tungsten Lamp.

The Tungsten lamp has been placed by Charles Miles, the local agent, in the stores of Schwed, Schurer's, A. E. Force, Bonn's, Duttenhoeffer's, W. L. Smalley, Jr., Plainfield Business College. The Daily Press and other business houses. Shades specially adapted for these lamps may be had immediately. The lamp gives a superior light and reduces the electric light bill one-half. Mr. Miles will be pleased to call to demonstrate the efficiency of the lamp. Address Miles, 33 Somerset street, Plainfield, N. J. ***

Salvation Army Meeting.

M. A. Korff and J. H. Manning will be the speakers at the Salvation Army Hall tonight at 8 o'clock. Thursday evening Colonel A. Chandler, principal of the National Training College, New York, will conduct the services. All are cordially invited.

Major Martin Did Not Arrive.

The members of Co. K were disappointed at their meeting last night when Major W. B. Martin failed to appear and give the first of a series of lectures arranged by the organization. He was to have given a talk on tactics.

—Always a selected assortment of staple and fancy groceries at Neuman Brothers. Best place in town to leave your orders; the delivery service is unexcelled.

—Big day at Levy's tomorrow.***

FEAST OF G.O.P. CLANS

Kean, Fowler and Ackerman Speak at the Union County Committee Dinner.

CHAIRMAN SMITH TOASTMASTER

Hundred Republican Workers Gather to Celebrate the Victory at the Polls.

One hundred or more of the active political workers, principally members of the Union County Republican Committee, under whose auspices the affair was held, attended a dinner at Russ's restaurant in Elizabeth last night. All "the big guns," politically, were on hand to participate in the celebration over the recent victory.

Included among the number were United States Senator John Kean, Congressman Charles N. Fowler, State Senator Ernest R. Ackerman, Assemblyman A. F. Kirstein, Carlton B. Pierce and Augustus W. Schwartz and Sheriff Robert Kirkland. County Chairman Frank H. Smith acted as toastmaster and during the evening he came in for a good share of credit for the party's big victory.

Senator Kean was warm in his praises of the county committee for its part in bringing about the record-breaking Republican vote. Incidentally he recalled the days when he was a member of that body and related some of his experiences in that connection. The Senator said that he was at one time treasurer, later secretary and finally chairman and that he knew of the great amount of work accomplished by that body as well as its large measure of responsibilities.

Congressman Fowler, like Senator Kean, eulogized Taft, and referred to his prediction made two months before the election that the Republican Presidential nominee would receive 75,000 plurality in this State. He added that he was pleased to find that the result surpassed his prediction. Mr. Fowler thanked the committee for what it had done during his campaign.

In his speech, Senator Ackerman took occasion to thank the party in general for the splendid vote given him and assured the committeemen that he would strive to his utmost to maintain the high standard set by his predecessors as State Senator from Union. He congratulated Chairman Smith and the members working with him for their loyal services.

The county chairman had something to say too. He declared that he took no personal credit for the big victory, but that as he had been chosen to head the organized workers he did all in his power to make the triumph as big as possible. Incidently he thanked the committeemen for the fine support given him.

The other speakers included Assemblyman Kirstein, Pierce and Schwartz, Mayor-elect Victor Mravalag, of Elizabeth, and Sheriff Kirkland.

The restaurant was gayly decorated for the occasion with American flags, bunting and the like.

Here is the menu:

Oysters on half shell
Cream of Celery Mock Turtle
Olives Salted Almonds Radishes
Roast Beef.
Sliced Turkey
Ham Tongue
Chicken Salad Potato Salad
Ice Cream Fancy Cakes.
Crackers Cheese
Coffee

Will Continue Services.

It has been decided to continue the special evangelistic meetings at Faith chapel this week, and Rev. L. Judson Westfall, of Wilmington, Del., will speak every night, except Saturday. Last night he addressed a large congregation, his topic being: "A Seeking Saviour, a Seeking Sinner." His chief thought was that where there is a seeking sinner and a seeking Saviour it is an easy matter for a sinner to become a Christian. There must be a willingness on the part of the sinner to seek salvation and then Christ will be only too glad to receive such a one. During the service many were impressed with the speaker's word and signified a desire to lead a better life.

In the City Court.

A sentence of $5 or twenty days was imposed upon Sheridan Jones in the city court, this morning, when he appeared on a drunk charge for the fourth time this year. Patrolman Kelley found him on East Front street, yesterday afternoon, so completely paralyzed from rum that he had to be taken to jail in a dump cart. He will go to Elizabeth.

Parents and Teachers to Meet.

The Parent-Teacher Association of the Irving School will be held at the school this afternoon at the usual hour.

—Go to Levy's sale. ***

BLUECOAT SAVED MAN FROM FREEZING TO DEATH

Patrolman Arthur McGinley's attention was attracted by a succession of groans at Grant avenue and Seventh street, late last night, and tracing them up discovered the inanimate form of a man in the shadow of a tree. He was numb with the cold and would have probably have frozen to death but for the fact that he was fortified with rum. The officer had him taken to headquarters where he described himself as John Crawford, a farm hand, living at Belle Mead, after he had been thawed out.

In court, this morning, Crawford told Judge Runyon he was on his way from Belle Mead to Westfield to get some clothes at a former working place and stopped off at Dunellen to see a friend. They had a couple of drinks in a saloon and it gave him a thirst that needed quenching when he reached Grant avenue on a trolley car. He got off in search of a booze camp and found it. The fact explains his presence where the cop found him but he couldn't tell how he got there.

The magistrate suspended sentence on Crawford with the stipulation that he leave liquor along for at least three months and express his gratitude to Patrolman McGinley for saving his life. He agreed to both and the bluecoat got a handclasp that was genuine.

MRS. HUBBARD'S PAPER ON WEST'S EXPANSION

In the series of papers on "Our Country," the "Expansion of the West" was the subject of an interesting paper presented by Mrs. Frank J. Hubbard at the meeting of the Monday Afternoon Club held yesterday in the Hartridge School auditorium. The interest of Mrs. Hubbard's review of this country's acquisition for nearly 300 years was heightened by a well executed map illustrating the gradual expansion of the country from the Atlantic to the Pacific Ocean, including Alaska.

An animated discussion followed. On account of illness, Mrs. Henry M. Maxson, the president, was unable to be present and Mrs. Leighton Calkins, one of the vice presidents, occupied the chair. Current events preceded the paper, given by a number of club members.

TROLLEY CONFERENCE.

P. S. C. to Confer With City Fathers Tomorrow Night.

The question as to whether the present local trolley schedule will be continued or the old one restored will be considered at a conference of the Councilmanic public affairs committee and P. S. C. officials tomorrow night. Among the changes to be suggested is one that another car be placed in service on the Fourth and Somerset street line, making it possible for the company to operate on schedule.

The operation of the Netherwood cars through to Grant avenue during certain hours of the day, it is said, meets with the general approval of patrons and there is a sentiment in favor of having these cars operated on this schedule throughout the entire day and evening.

Imperial Club Elects Officers.

The Imperial Social Club of this city held its annual meeting last night. The reports of Secretary W. H. Jones and Treasurer Dr. J. C. Anderson were read and showed the club to be in a flourishing condition with a membership of thirty-five. These officers were elected: President, J. W. Maury; vice-president, Robert Stevens; secretary, W. H. Jones; treasurer, Dr. J. C. Anderson; assistant secretary, Henry Karney; sergeant at arms, Walter Daniels; board of governors, William Mayhew, Robert Stevens, Dr. J. C. Anderson, C. J. Mackey, C. C. Irby, Eugene Johnson and William Mayse.

Miss Evans to Speak.

Miss Elizabeth Evans, one of the conference field secretaries of the M. E. church, an a gifted young woman, will address a meeting in Vincent chapel tomorrow night at 8 o'clock. Miss Evans is an organizer of Young People's Missionary Circles and is attached to the Newark Conference. The members of Grace M. E. chapel, Monroe Avenue chapel and Vincent chapel will attend.

Attended Capt. Martin's Funeral.

William Addis, health inspector of Plainfield, was a member of the late Captain Joseph W. Martin's command, the Sixth New York Independent battery, and he attended the funeral services which were held at Rahway yesterday. The funeral was a Masonic one, Captain Martin being a past grand master.

—Big day at Levy's tomorrow.***

RAID VICTIMS INCENSED

Damage Suits May Follow Police Descent on the Arlington Hotel.

FARBMAN HEARING TOMORROW.

Counsellors DeMeza and Blatz Will Represent the Proprietor at the Proceedings Before Recorder Dolliver.

Morris Farbman, proprietor of the Arlington hotel which was raided in a spectacular manner by the borough police, Saturday night, will be given a hearing in the North Plainfield police court tomorrow afternoon at 2:30. The charge against him will be that of keeping a disorderly house and the witnesses out on bail will probably be examined to see if there is sufficient evidence to warrant his being held for the grand jury. He will be represented by Lawyers William G. DeMeza and Francis J. Blatz and it is understood that the counsellors will present a vigorous defense replete with developments. The proceedings will be legally public but it cannot be stated at this time whether or not the borough officials will allow newspapermen to attend in order to get the inside facts of the case.

There have been numerous declarations today that several of the men and women who were caught in the raid but entirely innocent of any wrong-doing had taken steps to institute legal proceedings against the borough. One prominent lawyer informed a Daily Press reporter that he was in consultation with three men who had dropped into the hotel parlor for a drink, only to be carted off like common malefactors, and that he was simply waiting for the Farbman hearing to be concluded before going ahead with their case.

"The police had no right to arrest them," the counsellor said, "but even admitting on technicalities that they had, the borough is liable for the manner in which they were treated after they were locked up. They were not only denied the privilege of sending word to friends but were refused breakfast in the morning after eight or nine hours in a cold cell. The entire eighteen taken in the raid were treated more like cattle than human beings and if there is any redress for the indignities they suffered we propose to have it."

This lawyer's statement is but a repetition of others but dread of publicity has kept the aggrieved victims from taking any definite stand One of the instances in which it is alleged that the police made a grave mistake was the taking of a man and his wife from one of the rooms in the hotel who have been boarding there for some time, entirely ignorant of the fact that the place was being watched. A Dunellen official, two Plainfield men and their wives who were entertaining a couple of Newark friends and several Plainfield youths of prominence were among those who were taken from the hotel parlor as they were enjoying a glass of beer. The Dunellenite had moved to the other room because two drunken men in front of the bar insisted on bumping against him.

QUICK CHANGE ARTISTE DELIGHTS LARGE AUDIENCE.

Mlle. Fatima Miris, the European protean artist brought to this country by the William Morris, Inc., vaudeville egency, pleased a large audience at the New Plainfield theatre, last night, with her rapid change and legerdemain act. She is one of the cleverest artiste's ever seen in the city and her feat of presenting a sketch, taking all the parts, is marvelous. She requires a company of thirty to assist her in changes of costume and producing effects.

Mlle. Miris will be at the theatre tonight and after a four weeks' engagement in New York goes to the London Hippodrome for a long season.

Non-Support Case Dropped.

The case against Dennis Houlihan for non-support, brought by Overseer of the Poor Ayers in behalf of the wife of the defendant, was dismissed in the city court this morning. Houhlihan showed by letters that his wife has twice been an inmate of the Morris Plains asylum and that she has refused to live in the home he has provided for her. She was not in court today, and Judge Runyon ordered the proceedings dropped.

S. S. Basketball League.

The Sunday-school Athletic League basketball committee have effected the organization of a basketball league comprising the following teams: Crescent Avenue, First Baptist, Hope Chapel, Seventh Day Baptist, 1907 champions, and First Presbyterian.

—Go to Levy's sale. ***

NOTICE—Watch the papers this week for a special announcement regarding a Green Stamp day. It will be the greatest event of the year to Green Stamp collectors.

A. E. Force and Co.

We Give "S. & H." Green Trading Stamps

"THE WHITE STORE"

THE STORE THAT SAVES YOU MONEY

Premium Parlor on 3d. Floor

DRESS GOODS—We are showing a most complete line of every new and popular weave for the present season. An immense stock to select from. Prices from 50c to $1.50.

THANKSGIVING LINENS.
We have in stock the most complete line of fine Table Linens we have ever displayed.

TABLE DAMASK—Fully two yards wide, in a choice selection of very pretty designs; special value this week ...... .59

TABLE LINEN—Double damask, 2 yards wide, extra fine quality; choice line of new pretty designs; extra special value $1

TABLE CLOTHS—Hemstitched, all linen, fully 57½x60 inches; good patterns; price $1.25

TABLE CLOTHS—8x8, all linen, double damask; fine designs, for $2.75

TABLE SETS—Double Damask 8x10 Cloths and 5-8 Napkins; 1 dozen; price for set $4.98

TRAY COVERS—Hemstitched Tray Covers; good patterns, each ...... .29

NAPKINS—A complete line of Napkins in a variety of the newest designs; specially priced for Thanksgiving from, doz. $1.00 to $4.98

NOTTINGHAM LACE CURTAINS—Fine mesh, fully 3½ yards long, 50 inches wide; regular value $2.25; this week we price them $1.59

AXMINSTER RUGS — 18x36 size, a fine variety of new patterns and colorings; $2.25 value; special ...... .98

MEN'S UNDERWEAR—Fleece lined, natural grey sanitary wool, in all sizes; extraordinary value; price ...... .50

Ladies' Caracul Coats.

We are showing a new lot of the genuine Caracul Tailored Coats. The demand for these coats is such that the supply is almost exhausted but we were fortunate in having our orders placed early in the season. They are lined with striped satin, and the price is remarkably low; price $17.00, $18.00, $20.00 and $25

Ladies' Tailored Suits.

Before you make your selection of a Suit do not fail to come here and see our line. We guarantee you a decided saving in your purchase; prices $10.98 up to $35

Special Millinery Sale.

A beautiful assortment of fancy Trimmed Hats, made of silk and velvet, trimmed with feathers, wings, velvet, etc; the values are really exceptional, not one worth less than $5; sale price $2.98

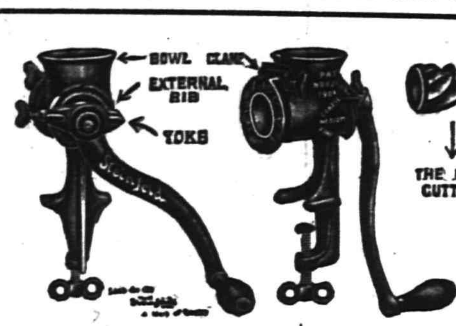

FOOD CHOPPER—No knives to adjust, no knives to sharpen, no knives to lose; two parts only, body and cutter; cuts coarse, medium, fine and extra fine, without removing any parts; does not crush or mash the food; saves time and labor in preparing salads, relishes, mince meats, etc., etc., price $1.50

OIL HEATERS — Nickel oil heaters, also jappaned; the Nesco and Perfection, two of the best makes on the market; special value at $4.98 and $3.98

ASH SIFTERS—The regular 15c grade, will be sold this week for ...... .10

ASH SIFTERS—These are covered, preventing the dust from spreading; sold regularly for 75c; this week's price ...... .69

BLANKETS—A splendid variety of all kinds of good Blankets, plain and fancy borders; priced from 59c up to $12

COMFORTS—Plain and fancy covered silkaline and sateen white cotton filled, from 98c to $6.98

CHILDREN'S COATS—A small lot of odd sizes; $5.00 value for $1.98
Sizes 6 to 10.

FLANNELETTES—Shirt Waist Flannelettes in a new range of pretty designs; checks, figures, stripes and dots; special value ...... .12½

CHALLIES—An excellent assortment of good designs, suitable for covering comforts, etc. 7

GINGHAMS — Big range of plaid ginghams that looks like the all-wool; price ...... .12½

THE DAILY PRESS may be obtained from the following Newsdealers and Agents. 10c. a week.

CITY.

Union News Co.	R. R. Station
J. M. Harper	411 Park Ave
E. A. Laing	149 W. Front St
A. D. Mallinson	Fourth and Liberty Sts
Trolley Waiting Room	Watchung Ave
M. Estil	111 Park Ave
Debele & Stahl	113 Somerset St
W. H. Olmsted	331 Watchung Ave.
T. A. Garthwaite	Cor. 4th & Watchung
W. R. Way	657 West Fourth St
John Mottley	Cor. E. 3d & Richmond Sts

SUBURBAN.

Dunellen	B. Siriski
New Market	R. Burdick
Bound Brook	Union News Co.
Bound Brook	L. M. Davis
Somerville	Jacob Genert
Westfield	C. F. Wittke, A. E. Snyder
Westfield	J. W. Wall
Scotch Plains	Charles Elliott
South Plainfield	Victor Attlee
Fanwood	Charles Elliott
Netherwood	W. H. Olmsted

NEWS IN THE SUBURBS

DUNELLEN AND VICINITY.

The Roselle football team, which was to have met the Dunellen A. C. team at that place Saturday, refused to play because there were too few spectators to witness the contest. It would cost them ten dollars for the local team's expenses if they played and only five if they didn't play and five dollars is a lot of money down there. The Dunellen boys came home much disappointed, especially as it was the first time all of the regular players have been in shape for a game since early in the season. They feel that they would not have lost the Oriole game had not some of the most seasoned men been on the injured list. Now that the team is intact again they are confident of victory, whatever team is the opponent. The next game will be on the home grounds a week from today.

The long expected but greatly deplored death of Harry L. Hathaway was announced yesterday in a telegram received by George W. Day from Worcester, Mass., where the former Dunellen man has been lying ill with consumption for two months. His death occurred Sunday at 1 o'clock at the home of his sister. The funeral is to be held today at 2 o'clock. Mr. Hathaway was 38 years of age and unmarried. He was for several years connected with the Dunellen Weekly Call and during his residence here made hosts of friends and was universally liked.

Lester Meseroll, of Bernardsville, has been visiting the schools here, of which for nine years he was principal. He found much to interest him in the places over which he ruled so long and seemed to enjoy recalling the experiences of those days. He is now principal of the Bernardsville school, an insitution which, though a public one, has been unusually favored in that it has received a bequest of $200,000 from a resident of that town. Its building and equipment are described as being magnificent. Twenty-nine acres of land are a part of the gift.

The Sunday school of the Methodist church is preparing to produce a Christmas cantata. Those on the program committee are: Mrs. I. J. Huff, Mrs. P. C. Smith, and Mrs. Crandall; music committee, Miss May Apgar, Miss Lizzie Herlick and Miss Lillian Kennedy. Mrs. John Kinney will have charge of the decorations.

The re-decorating of the Methodist church will soon begin. The funds for the work were raised by the Epworth League fair held recently, and the auditing committee announce that after paying all bills a substantial sum remains to be devoted to the work in hand.

The friends and fellow church workers of Mrs. F. Gise will receive the news of her convalescence with much satisfaction. She is now able to be up for several hours during the day.

Mrs. James L. Manning will address the meeting of the W. C. T. U. in the organization rooms Thursday afternoon at 3 o'clock.

The Ladies' Aid Society of the First Baptist church, New Market, will give a Thanksgiving social tonight in the church parlors.

Rev. William W. Casselberry, of the Presbyterian church, went to Philadelphia yesterday.

NORTH BRANCH.

Mrs. John Barrett, of North Branch, has received $3,000, the amount of the benefit held by her late husband in the Royal Arcanum. It was secured for her by the officers of Bridgewater oCuncil, No 1375, R. A., of Somerville, from a council in Chicago, of which Mr. Barrett was a member. He died last August.

Rev. Thomas D. Wesley, pastor of the Presbyterian church at Pluckemin, has returned from his trip in the South and the usual services have been resumed in his edifice.

Mr. and Mrs. James N. Stillwell have returned to their home near this place from a visit to friends in Somerville. While there they attended the wedding of a niece.

Mr. and Mrs. William A. Mettler, of Somerville, have been recent guests at the home of former Freeholder and Mrs. Richard W. Hoagland, near Neshanic.

Mrs. Isaac Van Fleet, of Three Bridges, is caring for her mother, Mrs. Edward W. Ten Eyck, who has been very ill at her home here from acute gastritis.

Mr. and Mrs. George Veghte, who were recently married at Green Knoll, have begun housekeeping on Watchung avenue, Plainfield.

Mrs. William B. Ward, of North Branch, has been visiting relatives in Somerville and Bound Brook during the past week.

Mr. and Mrs. David Rinehart, of Potterstown, visited last week with her daughter, Mrs. Henry V. Davis, in North Branch.

Ralph Van Pelt, Jr., of New York, has been a guest of his parents, Mr. and Mrs. Ralph Van Pelt, in North Branch.

Miss Kittie Sanson, of Reading, Pa., has been a guest of her parents, Rev. and Mrs. J. R. Sanson, at Belle Mead.

Miss Tillie Van Nest, of South Branch, has been a guest for a few days of friends in Somerville.

Mr. and Mrs. Adrain Van Fleet, of Centerville, have been visiting friends in North Branch.

'PLAINS AND FANWOOD.

Miss Harriett M. Squiers entertained a few of her friends at her home last evening. The pleasant affair was in honor of Miss Sadie Reger, a former popular teacher in the public school and now one of the corps of the Bloomfield schools. The evening was given up to reminisences and social chat, music and games, after which refreshments were served.

Mrs. H. C. Smith and children, who have been visiting Mrs. Smith's parents, Mr. and Mrs. Louis B. Coddington, of Park avenue, have returned to their home in Boston.

Mrs. George L. Dunn is the acting organist at the Baptist church during the absence of Miss Hannah Hayes, who is visiting Rev. and Mrs. J. S. Braker, at Lynn, Mass.

The local football eleven are trying to arrange a game for Saturday afternoon with a Plainfield team.

The regular monthly meeting of Excelsior H. and L. Co. was held last night in the company's rooms.

Thomas Sellers has signed to play quarterback with the Mohaw football team of Plainfield.

James Fitzgerald has returned from a visit with friends in New York.

John Carrona has taken a position at the Harper Fur Mill.

WESTFIELD.

The executive offices and drafting rooms of the Anchor Fence Post Company are to be moved from New York to the shops at Garwood, where a large new building is being erected for the purpose.

Mrs. Mary D. Tomlinson will give a report of the national convention of the W. C. T. U. at the meeting of the local union, to be held Thursday afternoon at Willard Hall.

W. R. Townsend's Success.

William Raymond Townsend, a Brewster boy, who for several years held the record as patentee of more Hallowe'en pranks than any of his associates, is making good at Plainfield, N. J. On Tuesday, Nov. 3d, he was elected Tax Collector of that city by a majority away ahead of every other candidate on the ticket except Taft. His picture in The Plainfield Daily Press shows the same curly-haired, rosy, smiling Will. Long may he wave and win.—The Brewster (N. Y.) Standard.

77 AND 79 MARKET STREET, NEWARK

F. A. KIRCH & CO.

WHAT WE SAY IS SO

77 AND 79 MARKET STREET, NEWARK

The Man Who Never Made a Mistake Died When He Was a Boy!

Did you make a mistake when you bought your last furniture? Don't do it again. Come here and take no chances of making a mistake. We always save you money and sell only Reliable Goods.

YOUR PURCHASES MAY BE CHARGED

Sideboards
Like cut. Beautifully polished; regular price $40.00, special at
29.50

Dining Tables
Like cut. 42-inch top, golden oak, nicely polished, heavy claw feet; regular price $12.75,
At 8.62

Regular $12.00 kind at 7.98
Regular $18.00 kind at 12.50
Regular $22.00 kind at 16.75
Regular $30.00 kind at 24.50
Regular $40.00 kind at 32.00

Buffet
Like cut. Elegantly polished quartered oak; regular price $24.50, special at
18.50

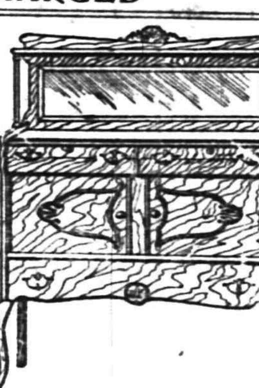

CHINA CLOSETS
Like cut. Sold regularly at $30.00. Very special at 18.98

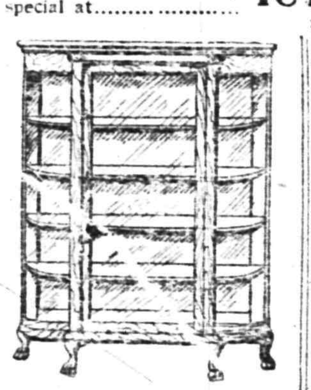

DINING CHAIRS
Like cut. Box frame, slip seat, claw feet, genuine leather, beautifully polished oak; sold regularly at $3.98, at
2.75

3-Piece Parlor Suit
(Like cut.) Piano polished mahogany frames. Loose cushions, silk tassels. Panne plush, damask or silk plush. Regular price $75. An unusual bargain at
44.98

NOW IS THE TIME TO BUY CARPETS

If the whole house or a single room is to be carpeted, you will be interested in this news. For there are carpets here that you will like—hundreds of good patterns that the best mills in America have turned out—and the prices are much less than such carpets commonly sell for. As for instance we have some of the best Ingrain Carpets that were ever produced, and we shall sell them at 69c. a yard.

Prize Capital Range
Like cut. Regular price $30.98; with top mantel, as shown.
25.98

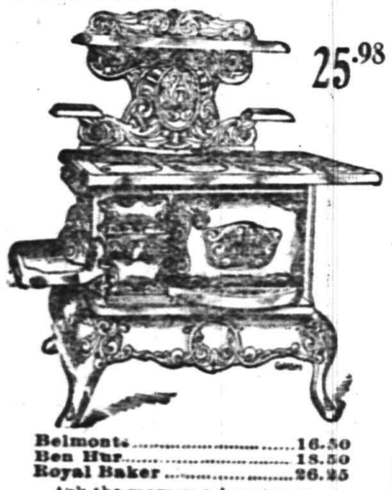

Belmonts 16.50
Ben Hur 18.50
Royal Baker 26.25
Ask the woman who uses one.

85c. Extra Super Ingrain Carpets, at 69c
98c to $1.10 Tapestry Brussels Carpets at
75c. to 98c.
$1.25 to $1.50 Velvet Carpets at
98c. and 1.25
$1.35 and $1.50 Axminster Carpets at
1.15 and 1.25

Couches—Genuine Chase leather covered, our Open spring construction. Regular price $14.... 9.75

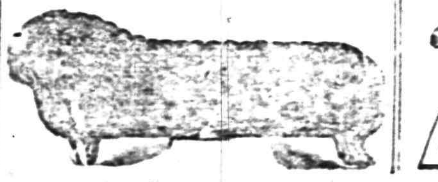

Oak Heaters
No. 11 (like cut)
4.98

Cylinder Stove No. 8
2.75
Laundry
Regular $7.50
4.98
Sparkle Oak No 12
12.98

TRY A PRESS WANT AD.

REPAIRS IN TIME

sometimes saves the Timepiece. If there is anything wrong with your

CLOCK OR WATCH,

bring it to us at once. Our expert will make it right again, if it can be done by human skill. While you are here take a look at our assortment of what is new in Jewelry.

H. BRINKER
245 West Front St., Plainfield, N. J.

TABLE NEEDS FOR THANKSGIVING

Is your table service complete? Isn't there something here and there that will add mightily to the service and enjoyment of this—the greatest dinner of all the year?

Our assemblage of Table Needs teems with beautiful and useful things for the Thanksgiving table, in Sterling Silver, Plated Ware, Cut Glass and fine Cutlery, and the prices are most attractive.

STERLING SILVERWARE.

Tea Sets	$110.00 up	Preserve Spoons	$ 2.75 up
Coffee Sets	40.00 up	Gravy Ladles	3.25 up
Bon Bon Dishes	2.50 up	Fish Sets	9.50 up
Sandwich Plates	14.50 up	Salad Sets	8.50 up

PLATED SILVERWARE.

Pudding Dishes	$ 3.25 up	Coffee Sets	$ 11.25 up
Soup Tureens	5.75 up	Chop Dishes	8.75 up
Tea Sets	5.50 up	Bread Trays	2.25 up
Candelabra, 5 light	7.00 up	Candlesticks	1.75 up

CUT GLASS.

Comports	$ 5.00 up	Celery Trays	$ 4.00 up
Water Jugs	3.75 up	Decanters	4.75 up
Punch Bowls	25.00 up	Tumblers, per doz	6.50 up
Carafes	2.25 up	Berry Bowls	3.25 up
Nappies	1.00 up	Vases	2.25 up

TABLE CUTLERY.

Wiss Carvers, Stag Handle, per pair	$1.25 up
Wiss Carvers, Stag Handle, sterling mounted, set	3.75 to 35.00
Wiss Table Knives, triple plate, per ½ dozen	2.00
Wiss Fruit Knives, triple plate, per ½ dozen	1.50
Pearl Handle Dinner Knives, per ½ dozen	5.00 up

Many headaches are due to eyestrain. You may be able to see perfectly and at the same time the nerves of your eyes may be strained. And this eye-strain causes your head to ache. If you are subject to headaches you had better see our Optical Specialist. If you need glasses or not he'll tell you so. Be wise—come in and make sure.

J. WISS & SONS
Jewelry, Silverware, Cut Glass, Culery & Eyeglasses.
683 BROAD STREET, NEWARK.

BUY YOUR FURNITURE AT
Powlison & Jones.
149 & 151 East Front St.

THAT SUIT IS HERE
We can show you a variety of patterns to select from at reasonable prices. Call in. No trouble to show goods.
SEE OUR MADE TO ORDER LINE
HATS, SHIRTS, SOCKS, TIES, CAPS, and SWEATERS.
Werner's Clothing House
206 WEST FRONT STREET

BEST COAL
IN PLAINFIELD.
MC DONOUGH BROS.
222 MADISON AVE.

R. W. BARNES.
217 PARK AVE. 'PHONE 344-L.
Pickles of any kind, Olives in bottle or by measure, Fancy and Domestic Cheese, New Honey, Maple Syrup, Peanut Butter, Home-Made Potato Salad, Crullers and Flemington Sausage.

PLAINFIELD OFFICE
EISELE & KING
Members of the New York and Philadelphia Stock Exchanges
In the Babcock Building, West Front St.
Private wires East and West. Ticker service. Orders executed as rapidly as in any New York office
W. De LaR. ANDERSON, Manager.

SWEATERS HAND MADE. ALL WOOL.
2.50, 3.50 and 5.00.
JAS. R. BLAIR - - 119 Park Ave.

AGENTS STANDARD PATTERNS

TEPPERS 109-111-113 WEST FRONT ST., PLAINFIELD, N. J.

FORGING AHEAD—Striving to outdo our former best efforts with bigger, better, brighter stocks, we assume the commanding position in Plainfield retailing that can scarcely be reached by competition. With prices always in the lead, with bigger stocks to show, this cash store is assuming a position where the customer must look to when shopping with cash. Our capital is doing actual work everyday. No money tied up on books; buying where cash buys to the best advantage, then selling it to you without that heavy cloud of burden the trading stamp people tax on every merchant tied up with them—an actual tax on every dollar's worth of goods sold to you. Whether you purchase here or not you should come here and post yourself on real values, to be sure that you are getting the most for your money. We are glad to have you price through the store, and make comparisons; it's our most convincing advertisement.

$1.50 Embroidered Heatherbloom Petticoats $1.00.
25 Embroidered Black Heatherbloom Petticoats, full sweep flounce of embroidered Heatherbloom; a splendid $1.50 value; on sale at $1.00

$1.50 Tucked Lingerie Waists 98c.
New Tucked White Lingerie Waists, entire body and sleeves tucked; the waist that others ask $1.50 for; here at 98c

$5.00 Guaranteed Black Silk Petticoats $3.98.
The best $5.00 Silk Petticoat in town, made of guaranteed Taffeta, with 13-in. deep full flounce, tucked and strapped; on sale while this lot lasts at $3.98

Children's Coats $2.98.
Children's Navy Blue Cheviot Coats, good heavy materials, full length; sizes 6-14; a positive $4.00 value; on sale at $2.98

Furs—Buy Your Furs Here.
We sell reliable furs only and save you 25 per cent. easily; special, Black Lynx set, Rug Muff and Scarf; $12.50 value at... $8.98

$15.00 Fox set, Rug Muff and Scarf, Isabella or Grey Fox; can't duplicate under $15 in New York; at, set $10.50

$8.00 Plaid Blankets $5.98.
Finest Australian Wool Plaid Blankets, extra heavy, full 11-4 size; colors black and white, tan, pink, blue and red plaids; value $8.00 per pair; at, pair $5.98

$4.00 WHITE WOOL BLANKETS $2.98.
Just 22 pairs of those $4.00 Heavy Wool Blankets left to sell; they are full 11-4 size, with pink or blue borders; while this lasts at, pair $2.98

25c Fancy Ribbons 15c Yard.
No. 40 Fancy Silk Ribbons in beautiful floral designs; you will want these for trimmings or fancy work for the holidays; 25c value; on sale at, yard 15c

29c Fancy Ribbons 19c.
No. 100 Fancy Floral Silk Ribbons in pink, blue, red and helio designs; 29c value; on sale at, yard 19c

75c Carved Combs 50c.
Newest carved, back combs and barettes to match, in shell and amber; 75c value, at each 50c

69c Belt Pins 50c.
New Belt Pins in old gold or oxidized, the leading department stores sell these for 69c; here at 50c

Table Linens—Two Special Bargains for Thanksgiving.
64 inch fine Mercerized Damask, 10 pieces; all fresh new patterns; 65c value; on sale at, yard 45c

72-inch Pure Linen Irish Damask, 8 pieces; fresh from the looms of the old country; equal to any $1.00 value in town; on sale at, yard 79c

Napkins—These Two Special Lots for This Week.
18-inch Pure Linen Napkins, will compare to those sold at $1.75 elsewhere; 25 dozen on sale this week, at, dozen $1.25

23-inch Fine Linen Napkins; $2.75 value at, dozen $2.10

$2.49 Satin Damask Spreads at $1.98.
24 Fine Satin Damask Fringed Bed Spreads, with cut corners; actual value $2.49; on sale at $1.98

14c Linen Crash 10c.
Stevens' well known Pure Linen Crash, 12 pieces of this make; full 19-inch wide; extra heavy weight; unbleached towelling crash; 14c value; one sale, yard 10c

COME HERE FOR YOUR MILLINERY

We have the best New York Milliner at your service; the biggest variety of hat shapes and trimmings to choose from and at prices one-third less than elsewhere, that's why this is the biggest, busiest Millinery Shop in town. Special---Black, Brown aud Navy Beaver Hats, worth $4.98 and $5.98 at . . . . **$3.50 & $3.98**

REAL ESTATE NOTES.

Enoch Berry, who owns considerable land in the Highland Park section of the city, reports a lively boom in real estate there and the erection of several fine dwellings. He has sold the property at 279 Leland avenue to Mr. Acosta, a New York business man, who is now occupying the premises. He has also sold 381 Leland avenue to a Brooklyn merchant who will take possession in the spring. Besides he has purchased four lots on George street, opposite Emerson avenue, and will build two dwellings to cost about $4,000 each. They will be ready for occupancy in the spring. Felmey Brothers are now completing their fourth new house on Emerson avenue.

Mr. Wegan is rapidly pushing toward completion his new home on Leland avenue, and Mr. Merkle, of Brooklyn, has finished his handsome residence on George street, and is now in possession. Mr. Gibbs contemplates building another dwelling on the lot adjoining his present handsome home. Highland Park is considered one of the fine residential sections of the city. It is convenient to the Netherwood station of the New Jersey Central, the main line trolleys. The new dwellings erected in that part of the city are all attractive and modern. The Watchung mountains lend a special attraction to home seekers and the fact that there are no factories or undesirable works in that section makes it possible to always maintain a desirable class of residents.

Church Improvements Progressing.

The extensive improvements underway at the Crescent Avenue Presbyterian church seem to be progressing more favorably than at any time since they were started. The wood work, which was greatly delayed, was delivered from Ohio last week. The new organ has arrived from Boston and will be set up as soon as it can be done in safety and without injury from the dust which the work in the church is causing. The new glass arrived on Friday and will be put in position as soon as possible. The mason work is finished and the new pulpit arch is nearly completed. At present it is impossible to say when the edifice will be ready for services again.

To Audit Election Bills.

The Board of Freeholders' committee on election bills will meet tomorrow and audit all election bills, and take up the bills of the Prosecutor's office, which were incidental to election. They will be ordered paid at the meeting of the board on Thursday.

—Use Press want ads. They pay.

THE OLD RELIABLE HOME FURNISHERS EST. 1868 INCORPORATED 1901

COWPERTHWAIT AND VAN HORN CO.

73 MARKET STREET.

Note Name and No. "73" Before Entering Store.

DON'T GIVE UP

your "FURNISHING" PLANS! No need to put off your pet plan to start housekeeping this fall---since we're offering such remarkable easy payment terms! No matter WHAT the size of your bill, we will be glad to accommodate you with our little payment plan, giving you IMMEDIATE possession of the goods you want! The store NEVER looked so attractive as NOW, for there's a "New Building" sale in all departments.

"NEW BUILDING SALE ITEMS"

BUREAUS
At 27.50 Were $35.00
At 21.50 Were $27.00
At 12.00 Were $15.00

COUCHES
At 12.75—The $17 grade Denim covered Box Couches
At 11.25—The $15 Tufted Velour [gol. oak frame]
At 9.75—Both the $14 imitation leather and the velour; golden oak frame
At 7.75—The $10 Tufted Velour.

EASIEST CREDIT IN TOWN!

Stoves? Come to us and get the Best for the Best! Ranges?

Use a "Portland Range"—and be satisfied. Oaks and Parlor Stoves---6.75 up. Cylinders, 4.50 up. Pot Stoves, 2.50 up. The "Quality" Oil Heater---for chilly days!

HEATING STOVES & COOKING RANGES

WE STILL MAINTAIN THE HIGH STANDARD OF STOVES AND RANGES USUALLY FOUND ON OUR FLOOR.

OIL STOVES

The "BEAUTY" and "PERFECTION" Oil Stoves are entirely satisfactory and very necessary at this season of the year.

HOUSEFURNISHING DEPT.

is full of useful and up-to-date Cooking Utensils.

HARDWARE

Largest stock in the City of Builders and Shelf Hardware

Plumbing and Tinning a Specialty.

A. M. GRIFFEN,

119-123 EAST FRONT STREET. PLAINFIELD, N. J.

TRY A PRESS WANT AD.

IMPORTERS HAHNE & CO. RETAILERS

NEWARK'S STORE BEAUTIFUL BROAD, NEW AND HALSEY STREETS

Thanksgiving Specials IN OUR GREAT HOUSEFURNISHING STORE.

SAVORY ROASTERS.
Savory Roasters are the most perfect roasting pans made, differing from other roasters; entirely seamless, so that there is no grease to hide in seams or corners, and can be washed like a dish. The bottom being concave collectes the righ natural meat juices, and the heat turn these juices into steam, condensing all over the surface of the meat or fowl, making a perfect self-basting process.
Savory Roasters are $1.
You will be delighted with them.
Demonstration in our Model Kitchen

FOOD CHOPPERS.
You cannot get along in the kitchen without a Food Chopper, and since you must have one you should have the best, which is the Universal. Good for chopping all kinds of food fine, medium or coarse. Will also pudverize.
Prices **75c, 98c, $1.25** and **$1.50**
Demonstration in our Model Kitchen.

COFFEE PERCOLATORS.
The **Universal** makes the best cup of coffee in only fifteen minutes that it is possible to make, unless you have had a cup of coffee from the Universal Percolator you do not know what perfect coffee is.
Prices **$2.50, $3, $3.50** and **$4.**

BREAD MIXERS.
Universal Bread Mixers knead the dough perfectly in three minutes, and you don't have to touch it with your hands. Great, isn't it?
Prices **$1.35, $2, $2.50.**
Daily demonstrations.

JELLY MOULDS.
Retinned Oval Fancy Shape Molds, 2-qt. size; regular 43c; at **37c.**

CAKE MIXERS.
The **Universal Cake Mixers,** like the bread mixer, is a wonderful thing and will mix cake batter speedily and perfectly.
Price **$1.75.**

CRANBERRY BOILERS.
The only right way to cook cranberries is to use one of these double boilers, made of gray enameled ware. Berries cooked in them are simply delicious; 3-pt. size, regularly $1.02, at **85c**

CRANBERRY PRESSES.
Hand Fruit Presses, with fine or coarse cups; can be used for potatoes; 25c kind, at **19c**

EGG BEATERS.
Lyon Egg Beaters, one of the quickest ever invented; 17c kind, at **12c**

PUDDING MOULDS.
Pudding Moulds; round, heavy, polished tin judding steamers with which you can cook a pudding perfectly—it is the only way—3-qt. size, reg. 53c, at **45c**

PUMPKIN PIE PLATES.
Extra deep plain tin, round pie plates; 12-in. size; regularly 15c, at **10c**

CHAFING DISHES.
A variety of handsome designs to choose from in both copper and nickel plated; chafing dishes that we regularly sell at $4.75; special priced **$3.77**

ICE CREAM FREEZERS.
The famous **Gem Freezers**—the best made freezer on the market and one of the easiest to work, in the popular 4-qt. family size, regularyy sold at $2.65 (a low enough price); during this sale at **$2.49**

Kitchen Paring Knives—Best quality steel blades; 10c kind at **7c**

Orange Knives—Best quality, peeling and scalloping oranges, at **29c**

Grape Fruit Knives—Best quality, steel, curved blades; sawed edge; ebony handles; 59c kind, at **49c**

Rosette Irons—For making rosettes; plain and fancy shapes; 49c kind at **39c**

Rolling Pins—Glass rollers, make thin, light, flaky pastry; 49c kind **43c**

Slaw Cutters—Double knives; can be easily adjusted; 39c kind at **33c**

Pastry Boards—Of white wood, smooth finish; 59c kind at... **53c**

Cake Cutters—A large variety of fancy designs; **5c** upwards.

Lemon Squeezers—Hard wood handles; aluminum cup, large size; 39c kind at **33c**

Salt Boxes—Blue and white porcelain; hinged wood cover; wall style; 29c kind at **25c**

Hahn's Fireless Cookers—Now being demonstrated in the Basement; wonder workers truly; family size **$15**

Working Men's Fireless Cooker Dinner Pails, at **$3.00**

Cranberry Sets—A fine imitation of cut glass; one glass bowl and six side dishes; up from.. **49c**

Turkey Sets—Fine decorated china; one large platter and six dinner plates; up from.... **$4.50**

Turkey Sets—Of fine American porcelain; one large platter and six full size dinner plates; up from **$2.03**

Turkey Sets—Of fine English porcelain; up from..... **$2.20**

Celery Trays—Of fine French decorated china **98c**

Fruit Comports—Imitation cut glass; a large variety to choose from; up from..... **29c**

Baking Dishes—Fine blue and white imported porcelain; up from **5c**

Pie Plates—White, baking pie plates; 12-inch size **13c**

Three Dinner Set Thanksgiving Features.

Dinner Sets of Fine Limoges China; 100 pieces to the set; beautiful shapes and decorations; latest importation; each set including soup tureen, three large meat platters and full sized plates, very cheap at **$25**

Dinner Sets of Fine Thin American Porcelain; 100 pieces to the set; decorated with pink sprays; all full sizes; each piece gold lined; the set including soup tureen and three meat platters; reg. sold at $14.98 (cheap at that) Thanksgiving selling price.. **$9.98**

Dinner Sets of Fine English Porcelain—One of our open stock patterns, enabling you to get extra pieces any time or to replace broken ones, usually $21.76 a set; special at **$16.98**

NEW FURNITURE

A new piece of Furniture—New Bed, New Mattress, New Springs, New Rug, New Matting, New Linoleum or Oilcloth, or perhaps New Shades for your windows. This will be the question for Fall. No better time than the present for selection.
Delivered at your convenience.

Special Attention Given to Mattress Renovating.

L. B. VAN CAMP

Front and Somerset Sts. Tel. 868-J.
Agency for Ideal Steam Laundry Co.

EDISON Phonographs

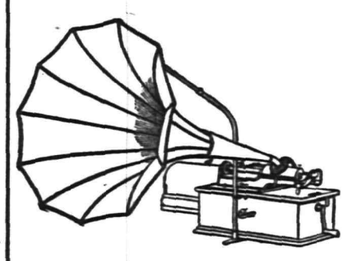

Your Choice of Seven Models,
$12.50 to $60.
VICTOR TALKING MACHINES
$10 to $300.

Nothing makes home so inviting as these great entertainers. Easy payments can be arranged if desired.

Harry K. Lister, 161 North Ave. OPP. DEPOT.

A Full Line of Single and Double Barrel Shot Guns, Rifles, Shells, etc., at Popular Prices.
Also a full line of Musical Instruments and Supplies.
Latest Columbia Records, 15c each. Bicycles and Supplies greatly reduced. We repair guns, bicycles, motor cycles and phonographs. Baby carriages retired a specialty.
CLOSED SATURDAY TILL 6 P. M. OPEN SUNDAY.
LEO ZEISEL (successor to S. W. Frucht),
224 West Front Street. Tel. 878-W.

PUTNAM & DE GRAW.

GLOVES, SWEATERS and UNDERWEAR.

POPULAR SHEET MUSIC 15c A COPY

We carry complete scores of all the latest Comic Operas and Musical Comedies.
DEBRIGARD & COLLIER'S
314 Watchung Avenue Trolley Stand
DEVELOPING and PRINTING CAREFULLY and ARTISTICALLY DONE

SAMPLE SHOES Always in Stock.

REPAIRING DONE RIGHT.
AMERICAN SHOE and REPAIRING CO..
156 E. Front St., opp. Woodhull & Martin's.

SPORTS HERE AND THERE

BASEBALL.

In selecting Macon, Ga., as the spring training camp for the New York Americans Manager Stallings says he has made no mistake. He says Macon has a fine ball field and hotel for the accomodation of the men and that the weather there is extremely beneficial. Stallings will spend the winter in New York and will gradually bring order out of chaos. He says he does not expect to have his team even in fairly good condition until somewhere about the first of next June, because of the fact that a complete reorganization will be necessary and it will take some time to try out the new players. It is practically a sure thing that Hal Chase will either return here to play first base again or that he will figure in some big trades with the chances for his return being much brighter than they were a month ago. If young Gardner pans out Stallings may keep him at second base with either Engle or Conroy at third. Knight of Baltimore looks like a good bet for shortstop, as he has developed wonderfully during the last year.

Stallings, it is known, thinks pretty well of McIlveen and Demmitt, both of whom were under his management in Newark last season, and for that reason both may be said to have excellent chances for regular places in the outfield. Lake, Manning, Wilson and Chesbro are sure to be members of the pitching staff, also the gigantic McConnell, drafted from Buffalo, who according to Stallings is a high class performer. Kleinow, a great catcher when he is in shape, may be on the job again, and he may not. It all depends upon circumstances. Stallings will bank some on getting Fred Glade, the pitcher secured from St. Louis last spring but who was unfit to play all season, to return to the Americans, for Glade when fit is one of the best pitchers that ever curved a ball.

Moriarty is sure to be a factor in the final makeup of the team too, for he is a brilliant young player who so far has never been handled properly. There is plenty of good material with which Stallings will begin work in the spring and es he is no spring chicken as manager there may be in due time some excellent results. At least New York ball fans hope so.

The belligerent minor leagues—the Eastern and American associations—now want to be represented on the National Commission so that they can help Ban Johnson, Harry Pulliam and Garry Herrmann setttle leading baseball disputes. The National Commission, as at present constituted, has clearly demonstrated in practically all the cases decided by it that its members are in no need of assistance. The belligerents therefore will be coldly turned down, no matter what they may threaten to do.

FOOTBALL.

At least four changes in the Yale eleven are likely before the game with Harvard on Saturday. Captain Burch is almost certain to take his former position at right end, instead of Coy, and Kilpatrick and Coy will probably divide left end and fullback. Coy will be used to receive forward passes when played at end, and to do the distance punting and the heavy plunging when used at fullback. Kilpatrick has played fullback till this year, and is therefore equally at home as end or in the back field, in which he will play on the defensive. Hobbs will replace Lilley at left tackle. Lilley was unequalled to the heavy Princeton attack, and could hardly be expected to stand up to the Harvard assaults on Saturday. At quarterback chances favor Allan Corey holding the position. Corey was the only one of the three Yale quarters tried who stemmed the tide of poor passes and inferior generalship. He is a son of William E. Corey, president of the United States Steel Corporation.

In the back field the coaches talk of placing Daly at right halfback. They look at the possibility of the game hinging on a field goal, and may reserve Wheaton for the occasion. He is the only dependable drop kicker on the Yale squad.

Nearly all the Yale team left Sunday for Hastings-on-the-Hudson, the country estate of De Witt Cochrane, Yale, '97, to remain till today. Biglow plans nothing except a tramp through the country. This morning a signal drill was ordered, and after luncheon the eleven will catch a train for New Haven.

There is a possibility of a short scrimmage practice tomorrow, but the coaches favor giving the players only signal work between the Princeton and Harvard games.

One reform which may be made in future football as a result of Saturday's game is to change the ball whenever it becomes unfit for play. The ball is changed generally between halves, and Yale and Princeton men say that had they realized that there was no rule to prevent it they would have had the water soaked mass changed in the second half of Saturday's game for a suitable oval. Yale and Harvard may agree for their match here on Saturday on a rule allowing the referee to substitute a fit ball for one which is unsuitable, as is done in baseball.

The Netherwood A. C. football eleven will play the V. V. A. C., of Roselle, on the Netherwood grounds, East Seventh and Central streets, Thanksgiving Day morning. Nash, formerly of Holy Cross, will hereafter play with the Netherwoods.

CHRISTIAN FIELD.

The Young People's Society of the Crescent Avenue Presbyterian church will meet Friday night for Bible mission study.

The Sunshine Mission Band of the Crescent Avenue Presbyterian church held a sewing meeting in the church parlors yesterday afternoon.

The Women's Home Missionary Society of the Crescent Avenue Presbyterian church will hold a sewing meeting in the church parlor Friday afternoon.

While the repairs are being made at the Crescent Avenue Presbyterian church, the Sunday-school will meet in the home church at 2:30 Sunday afternoons.

The Boys' Mission Band of the Crescent Avenue Presbyterian church will meet in the large parlors of the church Thursday afternoon. The subject will be China. Members are requested to bring their mite boxes.

The newly-organized men's Bible class at the First Baptist church which started with a membership of ten now has twenty-five on the roll and is rapidly increasing. H. W. Herrman, of the borough, is the teacher of the class. The meetings are held every Sunday afternoon at 2:45 o'clock in the main part of the church.

PERSONAL.

Mr. and Mrs. William Nichols, of Vermont, have moved to Fairview avenue.

James Hurley, Sr., of Belmont avenue, who fractured his leg in an accident several days ago, is much improved.

Mrs. Ella Tappen, of Troy, N. Y., is visiting at the home of her daughter, Mrs. Charles Birch, of Fairview avenue.

Mrs. G. H. Hoar, of Syracuse, N. Y., has returned home after a visit with her daughter, Mrs. M. H. Ewart, of Fairview avenue.

Miss Catherine Donahue, of Springfield, Mass., has returned home after a visit with Mr. and Mrs. Cormick McDonough, of Fairview avenue.

THE DAILY PRESS.

Home News. Independent in Politics.

A. L. FORCE, Editor and Proprietor.

Published Daily, except Sunday, at 3 p. m.

106 North Avenue. Telephone 61.

One cents a copy. Ten cents a week. $5.00 a year in advance. Delivered by carrier or by mail. No extra charge for papers mailed to points in the U. S. and Canada.

The Daily Press has the most complete carrier and mail service of any paper in the metropolitan district.

Any subscriber failing to receive a single issue will confer a favor by notifying the business office.

Advertising rates mailed on application.

Copy for Change of Advertisements to ensure change the same day must be at the office by 9 a. m.

Branch Office.

Newark—F. N. Sommer, 794 Broad Street (Advertiser Building).

Nov. 17 In History.

1558—Mary I. of England, "Bloody Mary," whose reign was noted for persecutions of opponents and rivals, particularly Lady Jane Grey, died; born 1516. Elizabeth ascended the English throne.

1804—Robert Charles Winthrop, statesman and a colleague of Daniel Webster, died in Boston; born 1809.

1907—Admiral Sir Francis Leopold McClintock, English arctic explorer, who discovered the fate of Sir John Franklin, died in London; born 1819.

ASTRONOMICAL EVENTS.

Sun sets 4:37, rises 6:47; moon rises 1:08 a. m.; moon's age 24 days; planet Mercury possibly visible low in east.

Plainfield, N. J., November 17, 1908.

Even the most optimistic election forecaster fell far behind the result in figuring on Taft's majority in this State. It now appears that Taft's plurality reaches 82,389, which is 1,791 more than received by Roosevelt, whose phenominal run in 1904 was one of the greatest surprises in that campaign.

The Trenton True American, one of the most ancient and honorable of New Jersey newspapers, has been given a new and attractive dress by Henry Eckert Alexander, its purchaser. For a half century or more the publication had been in the Naar family since the death of the distinguished Joseph L. Naar fortune had not been so favorable to it. Some short time ago, however, William W. St. John was engaged by the receivers and he brightened it up considerably in the face of severe handicaps. If Mr. Alexander continues to keep his journal as newsy as Mr. St. John made it, he will be doing well and with the necessary capital to push the enterprise, he should be able to restore it in time to the honored place it once held among the newspapers in the smaller cities in the East.

Y. M. C. A. Basketball.

The Y. M. C. A. basketball team will play their first schedule game Saturday with Milburn S. X. Club in the gymnasium here. The latter team claims to be the fastest in this section of the State. Last night the First and Second teams of the local association played a practise game, the former winning in a close score. Harry Gilmore, who has played forward on the First team for two years, was elected captain. He has been prominent in association athletics for several years. Last season he played second base on the Y. M. C. A. State champion baseball team.

The One to Pray for.

The Parson—I intend to pray that you may forgive Casey for throwing that brick at you.

The Patient—Mebbe yer riv'rence 'ud be saving toime if ye'd just wait till Oi get well, and then pray for Casey.—Sloper's.

Needed Making Over.

Nell—Maude could not have thought much of that fellow she married.

Belle—Why?

Nell—She boasts that she has made another man of him.—Philadelphia Record.

Outside the Pale.

Bob—Introduce me to the old guy.

The Hostess—Why, you must know him. He's the president of your college.

"No, I don't. He isn't interested in athletics."—Life.

Also Important.

The Constitution long hath been
Our chief concern,
But now the football rules come in
to take their turn.
—Washington Herald.

Headquarters for

Gibson's

RYE.

E. C. Westcott, Agent.

115 East Front Street.

MORTALITY DUE TO NEGLECT.

Heavy Losses of Live Stock That Might Easily Be Prevented.

From authoritative reports by government officials it appears that some 2,687,021 cattle die in the United States annually from disease and exposure—most of them from neglect. From the same source it is also ascertained that the loss of sheep from the same causes is as great. These figures only serve to show what a wasteful people we are. One of the excuses the beef trust makes for high prices of provisions is the enormous death rate of live stock on the range and on the farm, most of it due to pure triflingness of the herdsmen and the grazier. Indeed, the losses by neglect and exposure greatly exceed the losses by disease.

It would be impossible to estimate the waste of farm products after they mature in the field; but it is enormous, some of it due to scarcity of labor, but most of it traceable to thriftless husbandry, or, in plain speech, downright laziness. One source of waste is imperfect cultivation, for millions of farmers persist in half cultivation of large areas when they would make more by proper tillage of fewer acres. Then there is immense waste in the disregard of intelligent rotation of crops. This is the worst sort of waste, for it means devastation of soils that requires years of provident tillage to replace. All over the east are abandoned farms that would today be gardens if they had been given intelligent cultivation. The farmer is not fit for his vocation who does not increase the fertility of his soil every year he cultivates it.

AS "BOYSIE" TOLD THE STORY.

Impression of Recent Show Retained in Youthful Mind.

He was eight years old and she was six. They were playing on the steps and their mammas on the veranda were listening. "Come here and I will tell you a story." Six-year-old obeyed, after the manner of women, and heard the following:

"Out west there was a man living on a ranch and his nearest neighbor lived on another ranch, three miles away. One day the first ranchman sent his little daughter, who was five years old, over to the other ranch to get some milk. After she got a long distance from home she saw some Indians coming toward her on horseback. She counted, and there were nine of them. She was very much frightened, for the Indians were riding fast, and were yelling, and she knew they meant to kill her. There was no place for her to hide or to run to. When she looked around for help she saw a cowboy coming from another direction. He was riding fast, too, for he saw the Indians, and he knew they meant to kill the little girl. The cowboy had the best horse, and he rode up between the little girl and the Indians and began to fight them. They dashed at him and yelled fearfully, but the cowboy killed six of the nine and the other three were so frightened at him and at the way he could shoot that they ran away and the little girl was saved.

"And," he added, impressively placing his hand on his chest, "I was the cowboy."

"The result," murmured one mamma, "of having been to a show."

Satisfied with Her Work.

It was noticed that the woman devoted many more hours to mirror-gazing than formerly. "I can't tell," she said with dreamy satisfaction, "how many times I have caught people, especially women, snap-shotting me recently."

"I shouldn't be so puffed up about it if I were you," said the brute of a man. "It wasn't your good looks that attracted them. They were taking pictures of your dresses, so they could copy the best points in their own clothes."

"In that case," said the woman, after a moment's visible disappointment, "I feel more highly complimented than if they had photographed me. Nature is responsible for me, but I designed my own clothes myself."

Come to America to Learn.

A Siamese girl, Miss Hilda Anoon Traa, has come to America in order to familiarize herself with educational methods for the ultimate benefit of her country. Miss Traa will start in one of the lowest of the classes in a school at Hartford, Conn., where she will take up kindergarten methods and music. She will spend three years in America, by which time she hopes to gain sufficient knowledge to return to her native country and open a school of her own.

A Consistent Cutter.

"Who on earth cut your hair?" gasped Mrs. Gunson, as her husband arrived home.

"A locksmith, my dear," replied Mr. Gunson. "Did you think a barber had anything to do with it?"

"Indeed, I did not," retorted Mrs. Gunson. "Judging from the shaggy way it has been trimmed I thought perhaps it was done by a hackman."—Bohemian.

Information.

"My wife told me to go to Bargen's to-day and buy a taboret," said Marryat.

"For goodness' sake!" exclaimed Dumley, "what does she want with a thing like that?"

"Why, what is a taboret, anyway?"

"Don't you know? That's what an end man at the minstrel show uses."—Philadelphia Press.

BUTTERICK PATTERNS and THE DELINEATOR

The Woodhull & Martin Store

Fine Table Linens

At thanksgiving time the housewife is just as particular about the table cloth and napkins as she is about the turkey, etc., and many have learned from experience that this store is the place to buy linens of the dependable kinds, for years we've handled exclusively the famous Strawbridge & Clothier line of fine linens and they have given universal satisfaction. The assortment this year is very extensive, embracing many beautiful patterns. We invite special attention to the following:

AT 75c A YARD—Fine bleached table damask, pure linen, 72 inches wide.
AT $1.00 A YARD—Extra heavy fine bleached table damask, pure linen, 72-in. wide
AT $1.15 A YARD—Fine double damask bleached table linen, extra heavy, 72 inches wide.
AT $1.25 A YARD—Extra heavy fine bleached double satin damask table linen, 72 inches wide.
AT $1.50, $2.00 and $2.50 A YARD—Extra fine and heavy double satin damask table linen, 72 inches wide.
AT $3.25 AND $3.50 A YARD—Extra quality and extra wide heavy double satin fine table damask, 2¼ and 2½ yards wide.

TABLE SQUARES AND TABLE SETS

Fine satin damask, pure linen table squares, size 8-4, $2.50, $3.25 and $3.75; size 8x10, $3.25, $3.50 and $4.50; size 8x12, $3.50, $4.50 and $5.00.

Table sets, consisting of fine satin damask cloth with napkins to match. At $5, $6.25 $6.75, $7.50, $9.00, $10 and $11 per set.

Table Padding, 1½ yds. wide at 85c yd.

Silent Table Felt, 1½ yards wide, at 50c and 75c a yard.

Two yards wide at 85c a yard.

NAPKINS

In napkins we have a full line of patterns to match the above linens in sizes from 18 to 24 inches, ranging in price from $2.00 to $6.00 a dozen.

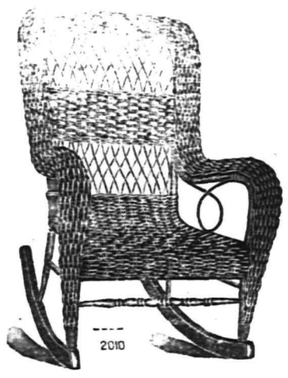

SALE OF ROCKERS
$1.98 Instead of $3.50

Exactly like cut; just 50 of these elegant large roll edge and roll seat reed rockers; very strong and durably made; a comfortable sewing or reading rocker and suitable for any room in the house.

EXCLUSIVE AGENTS FOR OSTERMOOR MATTRESSES

The Woodhull & Martin Store.

The Merino Underwear

SOLD

AT PECK'S

Don't Feel Sheepish for Being Wool.

FURNITURE

Yes. Furniture and lots of it, too; best of all the price, saving on each piece, something we are all looking for, just the very best for the money and we certainly give it in all our lines, especially now in Furniture, Beds and Bedding, that's just why our business is growing all the time.

Portiers & Lace Curtains

Largest assortment always, patterns a little nicer, quality better and prices lower. You can depend on that.

CARPETS, RUGS, MATTINGS, LINOLEUM, SHADES and BRASS RODS

SHIRLEY & JOHNSTON

BABCOCK BUILDING, PLAINFIELD, N. J.

Cleaning and Dyeing Establisnment

G. O. KELLER

125 PARK AVENUE 'PHONE 857-J

25 Years Experience Established 1894

FATHER TIME TESTS All THINGS

HALLET & DAVIS PIANOS BEFORE THE PUBLIC THREE-QUARTERS OF A CENTURY

It isn't worth while for you to experiment with unknown piano quality. Many times it is vexatious and costly.

Then, too, there is no excuse or need of doing so.

Hallet & Davis Pianos

Passed the experimental stage years upon years ago. Their high musical and splendid wearing quality is known by all who are at all posted on piano quality. As long ago as Franz Liszt time, when this great pianist and composer was in the height of his popularity, the Hallet & Davis piano was recognized by him and others as of the best for expressing their musical accomplishments. The high standard that marked the beginning has ever been improved upon.

Quality and Price

Please remember that the "Quality" of your piano will be remembered long years after "Price" is forgotten.

HALLET & DAVIS PIANO CO.

C. A. REID, Mgr.

170 E. Front Street, Plainfield, N. J. Tel. 858-R.

Write for catalogue of pianos and special offerings in Player Pianos

STOP, READ, CONSIDER

Money earning interest is the right step toward future success, and insures comfort in old age.

Open an account now with

The

Plainfield Savings Bank.

4% Interest

TRY A PRESS WANT AD.

Holed Out and Pulled the Hole In After Them.

Up to about 1869 the Mammoth Cave of Kentucky was widely advertised by its owner. But the owner died that year and left the cave to thirteen heirs scattered over the country. The lucky thirteen devoted themselves to dreams of spending the big income which the cave had been earning for many years because it had been advertised. But they forgot to keep up the advertising.

Now the cave is visited by comparatively few persons instead of by many thousands annually, as in the days when it was advertised.

But the great cave conveys a lesson to every business man. If you quit advertising, your place will be ignored by the public even more than Mammoth Cave is ignored, because you are not even a natural curiosity.

See the point?

Y.M.C.A. COURSE

NO. 1

EDWIN R. WEEKS CONCERT CO.,

Thursday, Nov. 19, 8 p. m.

EDWIN R. WEEKS,
The Most Humorous Entertainer Available for Lyceum Work.
MISS LULU SINCLAIR,
Concert Violinist.
MISS LUCIA GILLESPIE,
Pianist.

Single Admission 25c
Reserved Seats 50c
Seats on Sale at Hodge's Drug Store.
16 2

—Daily Press want ads. pay.

The ill effects of foot-strain upon the nervous system now recognized by physicians

THE GIDDES SHOES

relieves most, and prevents many common foot ailments. You will find the different makes at

Giddes' Shoe Parlors,

MADISON AVE. & FRONT ST.,

$2, $2.50, $3, $3.50 and $4.

THE FIRST NATIONAL BANK OF PLAINFIELD.

Officers and Directors

A. J. BRUNSON, President
J. A. SMITH, Vice-President
D. M. RUNYON, Cashier

W. R. Codington P. J. Ziglio
J. A. Hubbard E. H. Bird
B. F. Coriell C. Frank French

Accounts of Corporations Societies and Individuals receive our best attention.

BURNS THE BARBER

Shaving, Hair Dressing and Shampooing.

UNION SHOP

A FREE POLISH WITH EVERY SHAVE

TEL. 644-W. 212 WATCHUNG AVE.

John S. Lewis

Artesian Well Contractor.

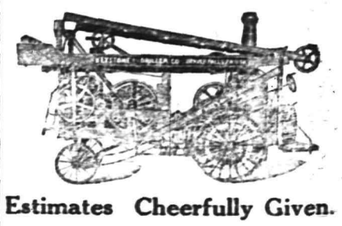

Estimates Cheerfully Given.

Box 173,

Scotch Plains, N. J.

FREE FREE

A 25c CAKE OF

Keeler's Cold Cream Soap

will be given to every purchaser of a 50c jar of

KEELER'S SUPERIOR COLD CREAM.

(Nature's Skin Food.) A toilet necessity. Delightfully fine and dainty. Completely protects a delicate skin from the effects of your summer outing and the coming wintry winds. Call and have it demonstrated at

RANDOLPH'S PHARMACY.

Sizes 15c to $1.50.

"The cream that is different." 10 27 3mo

THE HOME BEER.

No Matter What Beer You Drink Outside, Let Your Home Beer Be Rienzi.

Order a pure beer for your home. Order a beer that is thoroughly aged—green beer is the only kind that makes you bilious.

Order Rienzi beer—a brew that for many years has been justly celebrated for its fine flavor, ripe body and palatable qualities.

You order a healthful beer for the home when you order Rienzi, for everything that goes into it is high grade and carefully selected.

Good beer is good for the stomach, good for the blood, the brain and the nerves.

It is a sedative to the nervous, and taken before bedtime induces sleep.

Drink it regularly and moderately and you will feel better for it.

Henry Haurand is the agent for Rienzi beer in Plainfield. His address is 68 Somerset street; his 'phone number 229. Order a case for home today. Prompt delivery is a feature of Henry Haurand's business. Rienzi beer is brewed by the Bartholomay Brewery Co., of Rochester, N. Y. 11 17 19

—White Label sugar sifted peas are just the thing for dinner. They may be obtained at Neuman Brothers, also White Label Maine corn and small lima beans.

—Advertise in The Daily Press

STATE S. S. CONVENTION

(Continued from page 1.)

contributed to the county and State work, 807 giving three cents a member or better. Over five thousand delegates, representing 1,003 schools attended the twenty-one county conventions this fall.

The figures of membership are: Officers and teachers, 39,055; pupils, 311,805; total, 350,860; average attendance, 212,060. The home department members number 29,215; cradle roll babies, 22,239; total, including these, 402,303. Of the scholars, 72,801 are communicant church members, and 11,607 publicly confessed their faith this year. The total membership excluding home department and cradle roll, is 2,018 more than last year, but 5,845 less than in 1906. Adding these departments, however, the total membership is the largest ever reported.

Big Value for the Money.

Double value for the money received will be given at the Bijou theatre this afternoon and tonight when the big feature film, "The Bridge of Sighs" will be shown. It is one of the best ever produced. The illustrated song on the program is "Dixie and the Girl I Love."

The Route.

Knicker—Is your auto a good climber?

Bocker—Yes, over the hills to the poorhouse.—New York Sun.

CELEBRATED
WHITE LABEL GOODS
1908 PACKING
Noted for their Fine Flavor, Wholesomeness and Absolute Purity.
Fancy Sifted Sugar Peas, Fancy Little Gem Peas, Fancy Sweet Champion Peas, Fancy Whole Asparagus, Fancy Asparagus Points, Fancy Asparagus Tips, Fancy New Canned Tomatoes.
SPECIAL PRICED BY THE DOZEN
NEUMAN BROS.
GROCERS
Watchung Avenue and Fifth Street. Telephone 760.
Efficient and rapid delivery service to all parts of the city or borough

MONO
Fireproof Storage Warehouse.
Separate Rooms, Fireproof Partitions. Clean, Dry, Secure.
Inspection Invited—Open 8 a. m. to 6 p. m.
FURNITURE REMOVED WITH CARE.
Telephone 522-W. Opposite freight depot.

NEW PLAINFIELD THEATRE
PLAYING ALL THE LEADING ATTRACTIONS.
W. J. COUNIHAN PROPRIETOR & MANAGER.
TUESDAY, NOV. 17—ATTRACTION EXTRAORDINARY
MLLE. FATIMA MIRIS
THE EUROPEAN SENSATION.
PRICES—25c, 35c, 50c, 75c Matinee 25c and 35c
FRIDAY, NOV. 20—MR. HAL REID
IN HIS NEW PLAY OF KENTUCKY LIFE
THE KENTUCKIAN
A STORY TAKEN FROM LIFE
PRICES 25c, 50c, 75c, $1.00
WEDNESDAY. NOV. 18
THE BIGGEST SHOW EVER GIVEN AT THESE PRICES
4 Reels of High-Class Pictures—Two Vaudeville Acts
2 HOURS AND A HALF OF SOLID ENTERTAINMENT
THURSDAY NIGHT, NOV. 19
AMATEUR NIGHT
Those wishing to take part leave their names at box office
SATURDAY, MATINEE & NIGHT, NOV. 21
ANOTHER GREAT BIG SHOW
PRICES—Gallery 5c, Balcony and Lower Floor 10c.
MONDAY, NOV. 23.
RETURN ENGAGEMENT OF
The Song Show! The Dance Show!
The Girl Show! The Whirl Show!
A KNIGHT FOR A DAY.
A COMPANY OF 70 HEADED BY
MAY VOKES
AND OH, THAT ELOPEMENT SCENE.
The Famous Beauty Chorus. Wonderful Mechanical Effects. Gorgeous Costumes. The Famous and Original Cast.
PRICES—25c, 50c, 75c, $1 & $1.50
Tuesday, Nov. 24---Mr. James K. Hackett.
Special Thanksgiving Attraction—Mr. Joseph O'Mara and his Company of 60 People in "PECGY MACHREE"
ORPHEUM THEATRE
West Second Street and Central Avenue
Tonight---High-Class Moving Pictures and Illustrated Songs.
TWO BIG VAUDEVILLE ACTS.
4 REELS OF PICTURES. A GREAT BIG SHOW.
Prices 5c and 10c

NOTICE

Voting in the Big Library Contest begins at the New Plainfield Theatre, Wednesday night, and to continue in all the Moving Picture Shows and every matinee and night at the Orpheum Theatre. Be sure and get the votes when you pay admission. This will be a great contest.

SOME PEOPLE ARE SATISFIED

with a secret hiding place for valuables, others take a large amount of risk.

You avoid all concern and danger by renting a box in our safe deposit vault.

Private boxes from $5.00 per year upward.

Our storage vaults for large and bulky articles.

CITY NATIONAL BANK

BIG PIANO SALE
THIS WEEK ONLY
Must and will be sold regardless of price at **Hadley's Piano Storage Salesrooms**. Several standard makes among them, Chickering, Steinway, Weber, Schumann and others, full size, Uprights **$25, $50 and $75.** New Bailey & Radle Pianos, the Bankrupt stock of an agent, **$125,** was $275. Squares given away. We have the goods and defy competition. Beware of canvassers and agents and save the commission. Why pay $200 more for a piano because it is on a polished floor. Call and be convinced, bargains guaranteed. Installments $5.00. Sale Positive—Call at Once—Don't Delay.
Hadley's Piano Salesrooms,
315 W. Front St. Open Evenings

CARD OF THANKS.

I desire to express my sincere thanks to the Master Builders' Association, Unity Lodge, K. of P., and friends and neighbors for their sympathy in the loss of my beloved husband.

MRS. JOHN H. SNYDER.
Manning avenue.

CARD OF THANKS.

The undersigned wish to thank the Knights of Columbus, Timbo's Social Club, the Woodmen and the friends and neighbors for their many kind services during her recent bereavement in the loss of her cousin.
MR. AND MRS. T. STRAPP.

BIJOU THEATRE
Latest Moving Pictures.
TODAY'S FEATURE
Bridge of Sighs

CANARY BIRDS
All Singers. Cages, Seeds, etc
KURZHALS
Theatre Building, West 2d St.

A. M. RUNYON & SON, UNDERTAKERS.
402 Park Avenue. Telephone No. 40.
Office open day and night.
Office of Hillside Cemetery.
New York Office—50 Great Jones St. Tel. call 3345-Spring.
New York Embalmers License—1220.
New York Registered Licensed Undertaker No. 315.

T. A. MOORE.
UNDERTAKER AND EMBALMER.
Office—508 Watchung Ave. 'Phone 790.
Residence—614 East 6th St. " 741-R.
New York Office, 27 Great Jones St.
Telephone Call, 3249-Spring.
OFFICE OPEN DAY AND NIGHT.

Established 1872.
P. CASEY & SON.
UNDERTAKERS AND EMBALMERS
Office 116 Park Av., Tel. 884-w. Res. 417 W. 3d St., Tel. 903-r. Office open day and night. N. Y. office 10 E. 22d St. Tel. 2094 Gramercy.

GEO. W. COLE.
UNDERTAKER & EMBALMER.
200 West Second St. Telephone 153.
OFFICE OPEN DAY AND NIGHT.

Chas. L. Stanley,
159 East Front St. 'Phone 928.
Headquarters for choice Cut Flowers and Potted Plants.
Floral design work a specialty.
33,000 feet of glass. South Ave.

L. L. MANNING & SON,
STEAM GRANITE WORKS.
Corner Central Ave. and West Front St. Opposite First Baptist Church.

Classified Advertisements

Rates for advertisements under this heading one cent a word for first insertion, one half a cent a word for consecutive insertions of the same advertisement running for less than one month, one month, fifty cents a line (6 words to a line), double rate for advertisement set in capitals.

No advertisements received for less than ten cents.

Copy for death and marriage notices and classified advertising accepted up to 2:30 p. m.

THE DAILY PRESS is not at liberty to give any information regarding advertisements that require an address in care of this office. Persons answering these ads. should mail or leave answers as stated in advertisements.

Help Wanted.

WANTED—White girl between 17 and 20 to learn telephone operating for Plainfield office; paid while learning. Apply at office, 109 East Fourth street, at 9 a. m., Nov. 18.

WANTED—Good laundress, white, to do family washing at home; references. Call after 4 p. m., 723 Clinton avenue. 11 17 3

WANTED—Young man for general work, who understands care of horse and cow. Apply Dr. Lufborrow, 441 West Front street.

WANTED—In country near Plainfield and trolley in family three adults, white woman for general housework. A. X., Press.

WANTED—White couple, waitress and general houseworkers; also colored waitresses, with references. Hall's Agency, Station driveway.

WANTED—Competent girl with reference, for general housework. 414 West Eighth street. 11 17 3

WANTED—German, Swedish or Danish waitress to work with butler. Apply 1000 Central avenue. 11 16 3

Help Wanted.

WANTED — White chambermaid and waitress. Apply with reference, 1406 Watchung avenue. 11 16 tf

WANTED—Young man accustomed to farm work; steady position to right party. Address, stating wages, references, etc., M. B., Press office. 11 14 3

WANTED — Good, quick, plain sewer to assist with remodeling. Address T. W. C., care Press. 11 17 3

WANTED — Girl for general housework. Call 724 Hobart avenue. 11 17 3

GIRL wanted for general housework; must understand cooking; no laundry work. 35 Fairview avenue. 11 17 tf

WANTED—Girl for general housework; references required. Call 502 West Seventh street. 11 17 tf

WANTED—Girl for general housework. 1211 Putnam avenue. 11 17 2

ANY LADY can add from ten to twenty dollars weekly to her income by representing The Housewife, the best domestic magazine published in Plainfield and vicinity. The work is easy, pleasant and genteel. No outfit, or experience is necessary and all expenses will be paid by us. When answering please give two local references, as the position entails some responsibility. Address C. M., P. O Box 1198, New York. 11 17 3 eod

WANTED—Young girl for general housework. Call 676 West Eighth street between 4-6 p. m. 11 13 tf

WANTED—Experienced white girl for general housework; no washing. Apply 1402 Watchung avenue. 11 11 tf

WANTED—White girl for general housework; reference required. 21 Sandford avenue. 11 14 3

Situations Wanted.

YOUNG man wants something to do; not afraid of work; can do anything; references. Address Asbury, care Daily Press. 11 11 6

ENGINEER wants position. Address Benj. Sharrott, South Plainfield. 11 12 6

RESPECTABLE German woman wants position as cook or general housework; no washing. Address German, care Daily Press. 11 17 3

COLORED girl wants place as cook or chambermaid and waitress. Call 630 West Fourth street. 11 17 3

THOROUGHLY reliable laundress wants work on Tuesdays; best of city reference. Apply at Woman's Exchange, Watchung avenue and Fifth street, for name and references. 11 12 tf

WOMAN, with child 3 years old, wants position as housekeeper. Address S. O. T., care Press. 11 14 3

WANTED—Position as waitress (white); best of city references. Call 825 South Second street. 11 17 3

WIDOW lady with eight months' old child, would like position as housekeeper in small family; references. Address A. B. C., care Press. 11 17 2

WOMAN wants days work or washing to take home. 217 East Fourth street. 11 14 3

GOOD laundress wants washing and ironing to take home. 26 Harmony street. 11 16 3

WOMAN wants washing by the day at home. 543 West Third street, Plainfield, N. J. 11 16 3

WOMAN wants housework; $8 a month. 337 Watchung avenue. 11 16 3

A YOUNG German girl wants position for light housework. P. O. Box 735, Westfield, N. J. 11 16 2

POSITION wanted by salesman, in dry goods store; can work in any department. Address X. Y. Z., care Daily Press. 11 16 3

WANTED—Position as butler or general useful man; colored. 628 West Fourth street. 11 14 3

SITUATIONS wanted; competent cooks, general houseworkers, waitresses, laundresses and others, (all nationalities). Hall's Employment Agency, Station driveway. Telephone 322-J. 10 29 1m

Money to Loan.

MONEY TO LOAN on bond and mortgage. Mulford, opposite Depot. 12 28 tf

$25,000 TO LOAN at 5 per cent. in sums to suit, on good mortgages. Elston M. French, 171 North avenue. 9 19 tf

TO LOAN—$800, $900, $1,000 on first mortgage. Box 720, Plainfield. 11 14 3

MORTGAGES placed on good security. Francis J. Blatz, First National Bank Building. 8 21 tf

MONEY to loan on bond and mortgage. Charles L. Moffett, attorney, Woodhull & Martin building. 12 18 tf

TO LOAN—Money on good mortgages. George F. Brown, 94 Somerset street. tf

LOANS negotiated. J. T. Vail. 1 14 tf

For Rent.

HOUSE to let, 7 rooms; adults only; 432 West Sixth street. Inquire at 430. 10 17 tf

TO LET—Two apartments of 3 rooms each, in new building, 213 and 215 Westervelt avenue; rent $9 a month to good tenants. J. V. E. Vanderhoef, at Woodhull & Martin's store. 10 31 tf

3 AND 4 ROOM FLAT to let. S. Mann, 919 West Third street. 10 28 tf

FOR RENT—Two new six-room houses; $14; Dunellen. Apply Chas. E. Tinsman, real estate agent, Dunellen, N. J. 11 13 14

FLATS TO LET—$12 a month; stable to let. 6-room house for sale, 10 minutes walk from North avenue depot, $2,500. Charles H. Hand, Watchung avenue. 11 13 6

HOUSES for rent near Rock avenue, 8 to 9 dollars per month. Inquire Peter McDonough, 222 Madison avenue. 11 14 tf

TO LET—Half of house; seven rooms; improvements; centrally located. Neuman Brothers' grocery. 11 16 6

SEVEN-ROOM house to let; $15 per month. Inquire 8 Howard street, borough. 11 14 3

FOR RENT—Store in good central location; fitted up for plumber or tinsmith. John H. Doane, 209 North avenue. 11 17 3

FOR RENT—Eleven-room house, with bath; large heater; improvements; corner lot; will paint exterior and decorate interior to suit tenant. Inquire W. C. Hubbard, 111 West Fifth street. 11 17 tf

TO LET—Flat, 6 rooms; all improvements. George J. Finger, 120 West Front street. 11 17 tf

APARTMENT to let in the Bristol from December 1, Central avenue and Front street. Inquire L. L. Manning. 11 14 6

NEW four-room appartments to let; city water; $9 and $10. Inquire 315 Somerset street. 11 13 6

TO LET—Six large handsome rooms; all improvements; best location; 5 minutes from main station. 74 Jackson avenue, borough. 11 17 6

FOR RENT—Two new houses, within five minutes of North avenue station; all improvements; 7 and 8 rooms; $25 and $30 a month. J. V. E. Vanderhoef, at Woodhull & Martin Co. 10 26 tf

6-ROOM house to let. Stony Brook place. Inquire J. F. Ten Eyck, 218 West Front street, Rowley's drug store. 10 22 tf

FOR RENT—Large 12-room house; all improvements; fine condition; excellent location; 6 minutes walk to North avenue R. R. station; rent $50 a month. Address A. M. Lederer, 117 West Front street. 10 12 tf

FURNISHED rooms, with improvements for light housekeeping. 445 Orchard place. 10 7 tf

LARGE, light, airy rooms for rent in nice neighborhood. Apply 225 East Fifth street. 6 8 tf

Real Estate Agents.

REAL ESTATE for sale, rent or exchange. Edmund Rushmore, 209 North avenue, telephone No. 49, Plainfield; 42 Broadway, New York. 10 10 tf

THOSE desiring to own a farm should consult one who has been selling farms for years, and he is yours truly, William Henry Rogers, 136 Park avenue, Plainfield; telephone 44. tf

REAL ESTATE for sale, rent and exchange at bargain figures, insurance in strong companies at lowest rates; money loaned on real estate. Thickstun & Emmons, 197 North avenue. tf

Rooms and Board.

GOOD accommodations; low rates. Boyce's Hotel, 97 Somerset St. tf

TO LET—Large front room, with or without board; heat and bath. 417 West Fourth street. 11 17 3

DESIRABLE rooms with board, also table board. 134 Crescent avenue. 11 7 1m

TWO nicely furnished steam-heated rooms with board. 602 Central avenue. 11 6 1m

PLEASANT room to let, with board; hot water heat. 21 Sandford avenue. 10 26 tf

FURNISHED rooms, light and airy, in nice neighborhood, near centre of town. 225 East Fifth St. 7 17 tf

Lost and Found.

LOST—Large package from U. S. Express wagon Saturday morning in the East End, Netherwood section. Reward if returned to U. S. Express office.

LOST—Gold and black enamel brooch. Reward at 1202 Watchung avenue.

LOST—Sunday afternoon, gold bracelet, set with three diamonds, on East Front street or Watchung avenue and station. Liberal reward at this office.

LOST from Netherwood trolley car surveyor's level rod. Leave at this office and get reward. 11 17 tf

For Sale.

FOR SALE—Ten minutes from main station, on trolley; 12 rooms; all improvements; stable; lot 70x440; only $4,000. Choice lots only $300; suitable for $3,000 houses. Ira L. La Rue, 152 North avenue. 6 11 tf

FOR SALE—Self-feeder stove; little used; Rochester radiator; oak extension table; child's black walnut bedstead; roll top desk. Steengrafe, South Plainfield. 11 14 3

FOR SALE—The fine residential property of the late William Graydon; Eighth street, corner Central avenue; plot 167x158 feet. J. T. Vail, 177 North avenue. 10 16 tf

FOR SALE—Two houses, No. 238 East Fifth and 323 East Sixth. For information, address, Frank T. Clawson, 525 Park Ave. 11 7 tf

CHICKENS for sale. 223 Grove street. 11 16 3

OLD papers for sale; put up in packages of 100 copies for 10c. Apply at this office. tf

FOR SALE—Now is your time to buy an attractive house with all improvements. Sold two last week. Part cash. Enoch Berry, 283 Leland avenue. 11 17 6

FOR SALE—The finest lot in Plainfield, on which to build a row of apartment houses. Chas. L. Moffett, attorney, Woodhull & Martin building, Plainfield, N. J. 2 21 tf

Miscellaneous.

MANURE and soil for sale; bulbs for sale and planted; shrubbery and trees trimmed, etc. Welsh, 405 Park avenue. Tel. 680-R. 11 13 6

H. H. BUTLER, D. V. S., graduate American Veterinary College, N. Y., pet animals a specialty. OFFICE AT HEDDEN'S livery, 118 East Fourth street. Telephone 114-J. 10 24 tf

AUCTION—Saturday, Nov. 21, 12 noon, cows, heifers, chickens, pigs, etc., farming and garden tools, wagons, etc., household goods, piano, etc. Valley Farm, Clinton avenue, corner South Plainfield and New Market road. 11 17 2tu-f

CEMENT sidewalks of all kinds, made and laid; satisfaction guaranteed. For prices address Hand & Hand, Scotch Plains. 10 29 tf

CESSPOOLS and vaults cleaned, oderless excavator; reasonable prices; prompt attention. T. M. Ingraham, Plainfield, R. F. D. No. 1. 10 20 tf

L. LONDON pays the highest prices for ladies' and gents' cast-off clothing and shoes. Send postal, will call. 223 West Kenney street, Newark. 11 12 1m

WE PAY unusually high prices for furniture, antiques, etc., in good condition. Exchange. Tel. 901-R. 9 11 tf

CARPET and Colonial rugweaver. 645 East Second street. 11 7 1m

P. H. LATOURETTE, auctioneer; sales promptly attended to; satisfaction guaranteed. 326 West Front street. 2 10 tf

YOUNG man don't be afraid. We start you housekeeping with very little money. Call Exchange, 325 West Front street. 9 11 tf

NEW Millinery Parlors. A visit to Mme. Wilma's millinery parlor puts you under no obligations to make a purchase. Mme. Wilma will cheerfully show you her artistic, original and exclusive designs in smart styles for street and general outing wear. Specialty in making millinery to match gowns and suits; also expert in making up all kinds of fur hats. 122 Watchung avenue. 11 9 1m

STORE your furniture with the Plainfield Storage Company; reasonable rates. Orders left for moving vans, Nagle's, Front and Grove Sts. 1 4 tf

BABIES crochet sacques for sale; all prices; also ladies' knitted sweaters made to order. Mrs. Mayer, 54 Pearl street, North Plainfield. tf

BEFORE selling your furniture see Latourette, 326 West Front St. tf

Wanted—Miscellaneous.

WANTED—Orders for English plum puddings, 35c per lb.; highest ocal testimonials given; all kinds of home-made bakery. Mrs. Weston, 13 Spruce street. 11 17 4 tu-th-s-tu

WANTED—Fur cap robe; give price and description. Address A. X. L., Press office. 11 17 2

WANTED—Good horse, give particulars and price. Address Horse 17, Press office. 11 17 3

$3,500 wanted on first mortgage at 5 per cent. Address Good Investment, care Press. 11 16 3

WANTED—Second-hand bicycles, old frames, etc. 224 West Front street. 11 16 tf

SECOND-HAND Franklin (open) stove wanted; all parts complete and in good order; moderate price. Address Room 4, Marsh building, city. 11 14 tf

WANTED—Geese and duck feather beds; highest prices guaranteed. C. L. Robison, General Delivery, Plainfield, N. J. 10 28 1m

WANTED—Two or more furnished rooms with privilege light housekeeping; on line of trolley. Give particulars, rent, etc. Address E. M., Press office. 10 2 tf

STATE NEWS BRIEFLY TOLD

While about to sit down to dinner yesterday afternoon Lancelot Hill, fifty-three years old, of 73 Ellis street, dropped dead from heart failure. His wife caught him as he fell.

Struck in the back by a flying piece of wood he was chopping, William Anthony, of Clayton, was rendered unconscious, and had to be carried into the house. He is improving.

Falling on the ice in front of his home, James Riley, forty-seven years old, of 528 Washington street, Camden, yesterday sustained bad body bruises. He was cared for at the Homeopathic Hospital.

Beginning next Sunday with a sermon by Bishop Luther B. Wilson, members of the Union M. E. church, Camden, will celebrate the seventieth anniversary of the church during the week with exercises of an interesting character.

John O'Hara, of Lawrenceville, is in McKinley Hospital, Trenton, suffering from severe cuts and bruises about the head and body, caused by a quantity of bricks falling upon him while he was working at the bottom of a well.

The new road from Brewer's hotel to Westville, which has been laid somewhat as an experiment, will be inspected Wednesday by the freeholders and several others interested. Later all will be guests of the company which built the road in Woodbury.

William R. Wooley, of Morganville widely known as "Indian Bill," is in the Monmouth Memorial Hospital at Long Branch, suffering from mortal injuries. It is not known how he was hurt. He was found on the Central Railroad of New Jersey tracks.

On account of the extreme low tide in the Shrewsbury River, the steamboat Mary Patten of the Patten Line made no trip yesterday between Long Branch, Highlands and New York. The officials of the line feared that the boat would be nuable to safely navigate the tortuous channel in the river.

The Mercer County Automobile Club, answering the complaints of Trenton householders about the dust raised by automobiles, especially those of New Yorkers and Philadelphians, last week oiled the main road between Philadelphia and New York, just east of this city, for three miles, as an object lesson to the Board of Freeholders.

R. P. Tuller, judge of the Cumberland Court, addressed a large audience in the First Methodist church last evening on "The Boy Question," at the invitation of Rev. Dr. John Handley. His experience as a lawyer and a judge led him to conclude that the great need of the boy is moral teaching at home. He thought parents were often more careless of the training of children than of animals, trees and fruit. Culprits in court were invariably those who were neglected at home.

An unidentified man, about thirty-five years old, and evidently of foreign birth, dropped dead on King street, opposite the Reading Station, in Gloucester, yesterday afternoon. The body was taken to the Camden morgue. It is that of a smooth-shaven, light-complexioned man, weighing about 140 pounds, and measuring five feet eight inches. He was poorly dressed. A book found in his pocket contained the addresses of several women in Philadelphia, but none of them could be located.

CONSTABLES' COMFORT
AIM OF NEW SHERIFF.

Although some of the county papers have intimated that one aim of Sheriff Robert J. Kirkland will be to make the life of his constables as miserable as possible, the indications about the Courthouse at Elizabeth do not point that way. The constables' room, adjoining the Sheriff's office, has always been one of the barest and most uninviting rooms in the building, having nothing in it but a few chairs and a table in the centre of the room not large enough for more than three men to work at a time.

Since the advent of the new sheriff, however, an art square covers the floor and makes the room look as though it was inhabited. A long table has replaced the old round one, about which the men can gather to transact their business and play dominoes when business is slack. Two couches are on the way and will be there for the accommodation of constables who occasionally must stay there all night. Desks for each man will also be provided.

That Sheriff Kirkland intends to make good his promise to run the office of Sheriff on businesslike principles is indicated by signs which made their appearance yesterday stating that all fees are now collected for the county and that no papers or writs will be served unless the fee is prepaid.

Thee Men in an Automobile.

Three men in an automobile became confused in the snow storm, at Westfield, Saturday night and in turning from North avenue to Broad street swung to the right instead of the left. They ran upon the Methodist church lawn. Their machine was damaged and they took it to a local shop for repairs. They were started on their way again. About 11 o'clock Arthur Hansen found the same party on South avenue, near Fanwood, their machine standing beside the road. The headlights were burning, but all three men were sound asleep. He woke them up and got them started once more. They said they were going to Princeton.

House Party at Femly Farm.

A large house party was entertained last week at Femly Farm in Round Valley including Alan Randolph, Kenneth Runyon, Howard Runyon, Howard Craig and William Flanders of this city.

WHY WAIT

UNTIL CHRISTMAS ?

Secure one now for Thanksgiving. **Victors** will be hard to get in the Christmas rush. Start paying for it now with **a dollar a week.**

H. V. LOUGH
150 E. Front St.
TEL. 258

Advertised Mail Matter.

E. H. BIRD, P. M
NOVEMBER 16, 1908

Beeby, Mrs Millard	McLee, Mr John
Bailey, Mr Lias	Mansans, Mr Chas
Burns, Mrs	McCann, Mrs James
Bird, Mrs P J	Moore, Mrs Besie
Bohl, Mrs	Morris, Mrs. H
Colburn, Miss	McNeil, Mrs
Campbell, Miss E	Newil, Mrs Jack
Christ, Marie T	Osborn, Mrs A C
Countryman, R J	BPerron, Mr Hubbard
Cook & Sons, Wm	Poter, Mr Arthur
Collins, Mrs. Joseph	Reveis, Miss S J
Cunnane, Miss Mary	Richardson, Mrs O
Clark, W	Ryan, Mr Ed
Cruikshank, Mr E	ARandolph, Mrs T F
Donnelly, Mr R	Strong, Miss A F
DuBoise, Mr F E	Stuart, Mrs Georgia
Dunn, Mr Wm. H	HSmith, Mr Wm J
Douglas, Mr H W	Stevens, Miss S E
Glover, Mrs Geo	Tevnan, Miss Mray
Goodman Miss H L	Thygesen, Mrs A
Holmes, Mrs	Therman, Mr G M
Hotel St Charles	Tucker, Miss Grace
Jenkins, Mr A D	VanDalsaw, Mrs M
Kastendike, Mr W E	Williams, Mr E J
Keisting, Mr Carl	Wellman, Miss C C
Larkin, Mary	Wood, Mr Fred D
Lackwood, Mrs S B	Zeman, M

PLEASE SAY ADVERTISED.)

NOTICE TO ABSENT DEFENDANT IN CHANCERY OF NEW JERSEY.

To Anna Marie Stebbins:

By virtue of an order of the Court of Chancery of New Jersey, made on the eleventh day of November, Nineteen hundred and eight, in a certain cause wherein Albert C. Stebbins is petitioner, and you, Anna Marie Stebbins, are defendant, you are required to appear, and plead, answer or demur to petitioner's petition, on or before the twelfth day of January next (1909), or in default thereof, such decree will be taken against you as the Chancellor shall think equitable and just.

The object of said suit is to obtain a decree of divorce, dissolving the marriage between you and the said petitioner.

Dated November 16, 1908.

REED & CODDINGTON,
Solicitors of Petitioner.

P. O. Address, 212 Park avenue, Plainfield, N. J.

11 17 5oawtu

60 YEARS' EXPERIENCE

PATENTS

TRADE MARKS
DESIGNS
COPYRIGHTS &C.

Anyone sending a sketch and description may quickly ascertain our opinion free whether an invention is probably patentable. Communications strictly confidential. HANDBOOK on Patents sent free. Oldest agency for securing patents.

Patents taken through Munn & Co. receive special notice, without charge, in the

Scientific American.

A handsomely illustrated weekly. Largest circulation of any scientific journal. Terms, $3 a year; four months, $1. Sold by all newsdealers.

MUNN & Co. 361 Broadway, **New York**
Branch Office, 625 F St., Washington, D. C.

WHICH IS THE MORE STICKY?

The gummy side of a sticky stamp or the article you bought when you were stuck.

We give no stamps, but we do give quality.

The Very Best Tea (all kinds) - - 35 c. lb.
The Very Best Coffee (the Duchess) 25 c. lb.

VAN DYK'S
127 WEST FRONT ST.,
Bet. Park and Madison Aves.
50 BRANCHES IN 20 CITIES.

Kodaks AND Supplies

Developing, Printing and Enlarging.

The Photo Store,
129 North Avenue.

EDUCATIONAL.

The Hartridge School
RE-OPENED SEPTEMBER 22.
New Building, West Seventh Street, cor. Arlington Avenue.
A Private School carefully graded throughout.
Special teachers of French, German, Music Art and Calisthenics.
Kindergarten Department
In charge of two teachers.
Elementary Department
For girls through the 7th grade and for boys through the 4th grade.
Boys' Department.
In charge of Master.
Academic Department
Five grades—General Course and College Preparatory.
Music Department
In charge of Miss Winifred Bauer (Sister of Harold Bauer)
Gymnasium
In-door play-room and bowling alley for rainy days.
Number of pupils in each grade limited.
EMELYN B. HARTRIDGE, Principal, 107 West Seventh Street.

Plainfield Business College and School of English
Students may enter at any time - Day and Night Sessions.
PROF. A. S. HERR, Prin & Propr.
Woodhull & Martin Bldg. Tel. 795-W
SEND FOR INFORMATION

MAURICE KAUFMAN
SOLO VIOLINIST.
(Late Concert Master Russian Symphony Society, N. Y.)
has resumed Instruction in Plainfield. Address 200 West 78th Street, New York, or 203 West 9th Street, Plainfield, in care of Mr. E. Arthur Janke.
9 12 6m. tu th s

THIRTEENTH SEASON.
MR. FREDERICK F. DAWES
Assistant teacher with Mr. T. George Dodworth, 12 East 49th St., New York,
Classes for Dancing and Polite Training
at Seminary Hall, Plainfield, N. J.
Commencing Tuesday, Oct. 13, 1908. 9 22 2mo

CHAS. M. SUHR
TEACHER OF PIANO.
614 E. 6th Street. Tel. 741-W

STUDENTS' EYES

Take care of them. Don't neglect the first symptoms of eye trouble. Children's eyes should be most carefully examined if there is any kind of defective vision, headache or eye strain after school work. Our work is careful and thorough and guaranteed.

Stiles & Co.
FREE EXAMINATION BY PHILADELPHIA EYE SPECIALISTS
at 107 East Front Street, Every Thursday.
Hours 11:15 a. m. to 5 p. m.

Wm. C. Burke
MOVING VANS.
Furniture Trucking and Express.
2 Hudson Avenue, Plainfield, N. J.
All Orders Will Receive Prompt Attention. 'Phone 847-L. 11 13 1m

BLUESTONE
GEO. DALLEI
Dealer in New York and Pennsylvania Bluestone. Flagging, Curbing and Guttering done promptly and at lowest cost.
657 South Second St. Plainfield, N. J.
Flagging 13c sq. ft. Curbing 45c running ft.
10 26 1m

OYSTERS! OYSTERS!
They R in Season. The Very Best
Also Choice Meats, Poultry and Fish.
Hams and Bacon.
F. Neidig, 94 Somerset St.
Telephone 781

E. B. Maynard's
Tonsorial Parlors. Electrical Massage for face and hair. First-class work. Children's Hair Cutting a specialty.
Tel. No. 754-R.
141 NORTH AVENUE.

Cleaning, Pressing and Dyeing.
Monthly Contracts.
Pressing called for and delivered.
EVENING DRESSES A SPECIALTY.
Ladies' Waists Cleaned, 25 cents upwards
Gents' Suits Cleaned $1.50
We do our own work at
M. A. Brown's, 218 West Second St.

Now is the time when you need a
STOVE
and you may as well buy a good stove at a very Low Price. We are selling Stoves—Good Stoves—at low prices.
KADESH & LEVINE,
23 Somerset St.

TURKISH BATHS!
TAKE ONE
Ladies Mornings, Gentlemen Afternoons
Take Trolley to Sanitarium, Somerset Street.

STATIONERY AND TOYS.
HARPER,
411 PARK AVENUE

COAL DEALERS

Difference In Coal.

All coals may look alike to some people, but compare our "Lehigh" Coal with the Coal you bought somewhere else and you will see a difference.

You will notice that our Coal Burns Brighter, Gives More Heat, and Lasts Longer than any other Coal you ever bought before.

Boice, Runyon & Co.,
Coal, Lumber and Masons Materials,
Park Ave., opp. North Ave.,
Plainfield, N. J.

JOS. HARRIGAN
OLD COMPANY'S LEHIGH COAL!
929 South Avenue
Telephone 193.

The best time to order your winter supply of
COAL
is now. Do not forget that
NASH
is ready to supply you.
Telephones 357-W
Evenings 371-W.
OFFICE—686 SOUTH SECOND ST.

TenEyck & Harris,
Dealers' Inn.
LEHIGH VALLEY COAL.
Office: Rowley's Drug Store, 218 West Front Street. Telephone 23-L.

Coal I have on hand some very fine Hard and Medium Coal. All kept undersheds. Pea Coal. **Coal**
25 cents a ton reduction on cash orders
L. A. RHEAUME,
148 East Fourth St. Telephone 440-W
Yard, 674 South Second St. Telephone 134

GEORGE O. STEVENS
747 West Front St.

R. L. CLINE
(Successor to C. H. Rugg & Co.)
Best Quality Lehigh Coal
Yard and office 130 West Third St. Tel. 93.

Vail
JEWELER AND OPTICIAN
103 Park Ave.,
calls your attention to his
Rimless Glasses.
They Look Good and You See Good.

Central R. R. News Stands
You can get it at the C. R. R. News Stands, both depots, Plainfield Daily Press and Elizabeth Journal, on sale at both stands, Philadelphia Morning, Evening and Sunday Papers. Largest assortment of Magazines and Weekly Papers in the city. Back numbers procured. Brooklyn Papers, English Publications. Daily and Sunday Papers delivered. Orders left at stand receive prompt attention. Open Sundays.
F. M. WAGNER, Manager.

LADIES' EUREKA PROTECTOR
GUARANTEED.
Now on sale at the Corset Counters of
A. E. Force & Co.
Woodhull & Martin Co.
M. & A. Tepper Bros.
ASK TO SEE THEM.
10 10 2mos

JOHN WIRTH
(Successor to Henry Hafke.)
Bakery and Confectionery.
201-203 West Front St. Tel. No. 723.
All orders delivered at short notice.

PIANO TUNING
Repairing and Regulating
E. D. YOUNG
Tel. 944-W 10 16 tf 1135 W. Front St.

HOTELS.

WETUMPKA INN
EAST SEVENTH AND WASHINGTON STS.
Open November 1st
E. G. HULLING, Prop'r.
Formerly of the Hotel Waldron, North Asbury Park, N. J. Thoroughly remodeled, newly furnished, painted and decorated. Steam heat, baths, electric lights, gas. Rooms single, double and en suite. Write for literature.

HOTEL WALDORF
EAST FRONT STREET
HENRY WINDHAM, Prop.
Gottfried Kruger's Extra Beer on draught. Imported Wines, Liquors and Cigars. Hotel accommodations and private Dining-Rroom.

HOTEL KENSINGTON
(Licensed.)
WM. J. POULSON, Prop.
107-109-111 North Avenue.
Everything New and Up-to-date
An Inspection Solicited.

THE Hotel IROQUOIS
Conducted on the European Plan
Park Ave. and Second St.

DRUGGISTS.

THINK IT OVER!
When you are making up your daily list what you need from the drug store. We have it, and will send it promptly. We have the only "Free Wagon Delivery" in the city.
C. M. Nagle's Pharmacy,
Front and Grove Sts. 'Phone 516.

Complete Line of
REXALL
Goods at
MILLER'S PHARMACY
Park Ave. & 4th St. Tel. 203.

Hodge's Pharmacy.
Y. M. C. A. Building.
BELLE MEAD SWEETS.
Tel. 62.

A VOTE OF CONFIDENCE.
That the people of Plainfield and vicinity appreciate Good Values in Pure Groceries is shown by our increased sales. Every staple grocery, as well as fancy delicacy for your table at moderate prices. Prompt, Free Deliveries.
W. W. DUNN,
THE PARK GROCER,
DUER STREET AND LINCOLN PLACE.

A. KANE
If you have any buildings, large or small, for sale, now is your chance to sell them. I will pay you the highest price for sash and doors.
'Phone 522-J.
A. KANE

GORMLEY'S Riding School
DEALER IN:
Hunters and Saddle Horses
Special attention given to Ladies and Children. Horses broken to saddle and harness. Also Horses Boarded.
HUGH GORMLEY, Prop.
Kensington Ave., Tel. 194

McCULLOUGH'S STEAM MILL,
21 Steiner place, North Plainfield, N. J.
R. H. McCULLOUGH, Prop.
Sash, Blinds, Doors, Mouldings, Scroll Sawing, Turning, etc.
Estimates cheerfully furnished.

HENRY WIERENGA
Residence 'Phone 517-J.
Furniture, Freight, Baggage Express and Rigger.
PIANO MOVING A SPECIALTY.

Try a box of
DOBBINS' CIGARS.
Clear Havana Nickle Yara or any kind that you desire. Manufactured at 120 North Avenue, opposite Kensington Hotel, Plainfield, N. J.

Kindling and Grate Wood.
Cedar Posts and Bean Poles. Prompt deliveries. Orders received at
69 SOMERSET STREET.
JOHN MOBUS,
P. O. Box 328.

REAL ESTATE
Bought, Sold and For Rent.
J. SACHAR,
721 WEST THIRD STREET

USE PRESS WANT ADS

SMALLEY BROS.
147 North Ave.
BUTCHERS
Our Specialty, Berkshire Pork.
Try Our Berkshire Sausage Made on Premises.
Roasting and Broiling Chickens a Specialty.
Orders called for and delivered.
Telephone 88-A. 5 1 tf

The Southern Restaurant,
232 West Second Street, corner Madison Avenue, now under new management. Meals served at all hours a la carte and table d'hote. Our own make bread and pastrys, all home cooking. The choice of everything is bought for the tables. Our price is reasonable. The place is now under the management of the well known New York caterer. T. H. Royster, Manager. Tel. 823-J. 1 15 tf

J. C. POPE & CO.,
INSURANCE AGENTS,
110 E. Front St., Plainfield, N. J.

A. H. ENANDER,
Sanitary Plumbing, Gas Fitting, Steam and Hot Water Heating.
Contractor for Sewer Connections.
125 Watchung Av. Rear.

L. Moraller & Son,
Watchmakers and Jewelers.
Watches, Clocks and Jewelry.
Fine Watch and Clock Repairing a Specialty.
219 Park Ave. Plainfield, N. J

FURNITURE.
Repaired and upholstered. Equal to new. Send a postal to
HARRISON, 140 CENTRAL AVE.
Cabinet maker, Polisher, Mattress Maker

AZIENZA
cures pimples and all inflammation of the skin. Used by people of refinement. Medicinal and toilet—25 and 50 cents.
CREAM.

ALEX. LUSARDI,
Foreign and Domestic Fruits, Choice Confectionery, Nuts, Cigars, etc.
211 W Front St. Tel. 507-W.

PLAINFIELD WINDOW CLEANING CO.
Renovating—Offices, stores and private residences. Service day or night. Furniture, china and glassware packed for shipping.
WM. A. KLINE. 611 W. 3d St.

William H. Pope,
ELECTRICIAN.
All kinds of electrical work done at reasonable prices.
116 NORTH AVENUE.

PAINTERS AND DECORATORS.
We call your attention to our fine display of
New Wall Papers.
We can't describe the patterns, but they are new, striking and effective, and with our large assortment we are sure to please.
Paints, Oils and Varnishes.
Woolston & Buckle,
145 North Avenue.

SUMMER
is nearly over
WINTER
will soon be here.
Now is the time to have your house painted before the frost and snow hits it, then it will harden and be looking all right for
SPRING
Jas. C. Hansen,
is the man to do it. Consult him, he will cheerfully give you an estimate.
Dealer in Wallpaper, Paints, Oils Glass etc.
141 East Front Street

1908 Wall Papers.
IMPORTED & AMERICAN GOODS.
C. CONOVER & CO.
Decorators, Painters and Paperhangers Window and Plate Glass.
115 Elmwood Pl. Tel. 1145

W. S. CHEEVER
1326 Park Ave.
Painting and INTERIOR DECORATING. WALL PAPER of every description at the Lowest Prices.
'Phone No. 538-J.

REAL ESTATE

RENTALS—REAL ESTATE
Geo. F. Brown,
INSURANCE AND REAL ESTATE.
Commissioner of Deeds—Rents.
94 Somerset St. 'Phone 188.

LOCAL AMUSEMENTS

With all the southern atmosphere and surroundings, the curtain will go up at the New Plainfield theatre next Friday night on Hal Reid's best play, "The Kentuckian," with Mr. Reid in the title role. This is Mr. Reid's first appearance before the public in many years and is a decided addition to the stage at the present date, for the public longs for the plays and the actors of long ago. This play is in keeping with his former successes and with Mr. Reid himself in the title role, one will be carried back to the days when the drama was on a higher plane than it is at the present time.

"A Knight for a Day," a musical gayety, with a remarkable record for success elsewhere, will be presented at the New Plainfield theatre next Monday night. Report avers that the production is unwontedly rich in material that makes for laughs. Beautiful effects in several of its pageants is another reported quality, said to go beyond the common range of the picturesque in similar divirtisements. The score, too, is credited with an unusual number of popular airs. The story is not what the title might suggest. It has nothing of the mediaeval. Contrarywise, the comic interest is very much of today. Briefly, it relates the misadventures of a little, nimble-witted restaurant waiter and a dull-minded, awkard "servant lady." The enmeshment of this pair involves a real "knight," but of the modern frock-coat kind. A girl's school, at Evanston, Ill., on commencement day sees the little waiter appear, posing as the knight, the real person having been attended by the waiter, and, failing to tip the waiter, the waiter tips himself to the knight's papers, and from this arises his inspirations to be become "blue blood" on his own account. But more in incident and episode growing out of this mainspring is the fabric of the "gayety's" fun composed. Robert B. Smith, who wrote "Fantana" furnished the libretto and Raymond Hubbell, the composer of Fantana music, furnished the score. About seventy people are in the cast, which is headed by Walter Perkins and May Vokes.

JOURNALISTIC OPINIONS

THE "KID'S JUDGE."

Ben B. Lindsay, judge of the Juvenile Court, of Denver, and a leader in the movement to prevent criminality by giving boys and girls a chance, is booked for a lecture in Plainfield next Friday evening. His approaching visit makes timely a review of his work in that far west city.

Judge Lindsay is one of those forceful men whose appearance on the world's stage mark epochs in history. The Juvenile Court is a modern invention, and nowhere has it done better work than in the city of Denver. It matters little who conceived the idea or where, Judge Lindsay has developed the Juvenile Court so effectively that he is justly entitled to the designation of its father. Slight of stature, boyish in appearance, under 40 in years, he is one of the biggest men in America, for he has reached down to nhit e for he has reached down to the individual "citizens of tomorrow," weeded out of them the ranker growths, and nurtured therein the plants that flower and bring forth luscious fruit.

Colorado's juvenile code, generally regarded as the best in the union, is another monument to Judge Lindsey. It provides for the paroling of youthful offenders and for compulsory school attendance; it probhits chold labor and the confinement of children under fourteen in the jails, and it penalizes contributory negligence on the part of parents and other adults. These laws, combined with many admirable schools of detention and industry, similar to the sort that Judge Rellstab is trying to get the Mercer County Board of Freeholders to establish here, are a matter of State pride.

However good a code may be, its success requires a strong and fearless personality behind it. The excellence of Colorado's laws is largely due to the fact that they have Judge Lindsey to work them. This little-big man with keen eyes and soft voice, has made Colorado's code to transform leaders of the "gangs" into pillars of the law.

These are the reasons why other New Jersey cities will envy Plainfield its good fortune.—Trenton True American.

LITERARY

Bradley Gilman, a classmate of President Roosevelt at Harvard, has written a story of adventure in Egypt called "A son of the Desert," which will be published serially in St. Nicholas in 1909. A young American lad is a leading character; and the narrative has, among other incidents of stirring interest, an account of a terrific sand-storm, and a capture by brigands who are outwitted by an explosion of dynamite, and a subterranean escape.

Miss Kate Garrigue, of New York, has returned home after spending a few days with Mr. and Mrs. John Smith, of Jackson avenue.

Plainfield Lodge, No. 294, Jr. O. U. A. M., met last night and elected several new members.

—Daily Press want ads. pay.

PICTURES BY A. WEIL

The BRASS BOWL

By LOUIS JOSEPH VANCE

(Copyright 1907, The Bobbs-Merrill Co.)

He rose and wrung the disconsolate one warmly by the hand. "But there, I am sorry to have to hurry you away. . . . Now that you know where to find me, drop in some evening and have a cigar and a chat. I'm in town a good deal, off and on, and always glad to see a friend."

At another time, and with another man, Anisty would not have ventured to play his catch so roughly; but, as he had reckoned, the comfortable state of mind induced by an unexpected addition to his income and a quart of champagne, had dulled the official apprehensions of Sergt. Hickey.

Mumbling a vague acceptance of the too-genial invitation, the exalted detective rose and ambled cheerfully down the room and out of the door.

Anisty lit another cigarette and contemplated the future with satisfaction. As a diplomat he was inclined to hold himself a success. Indeed, all things taken under mature consideration, the conclusion was inevitable that he was the very devil of a fellow. With what consummate skill he had played his hand! Now the pursuit of the Maitland burglar would be abandoned; the news item suppressed at headquar-

"Good Afternoon," Responded the Masquerader.

ters. And it was equally certain that Maitland (when eventually liberated) would be at pains to keep his part of the affair very much in shadow.

The masquerader ventured a mystical smile at the world in general. One pictured the evening when the infatuated detective should find it convenient to drop in on the exclusive Mr. Maitland.

"Mr. Anisty?"

CHAPTER VII.
Illumination.

In a breath was self-satisfaction banished; simultaneously the masquerader brought his gaze down from the ceiling, his thoughts to earth, his vigilance to the surface, and himself to his feet, summoning to his aid all that he possessed of resource and expedient.

Trapped!—the word blazed incandescent in his brain. So long had he foreseen and planned against this very moment.

Yet panic swayed him for but a little instant; as swiftly as it had overcome him it subsided, leaving him shocked, a shade more pale, but rapidly reasserting control of his faculties. And with this shade of emotion came complete reassurance.

His name had been uttered in no stern or menacing tone; rather its syllables had been pitched in a low and guarded key, with an undernote of raillery and cordiality. In brief, the moment [illegible] as a w[illegible]

himself, and, aware that the result of his instinctive impulse to rise and defend himself, which had brought him to a standing position, would be interpreted as only the natural action of a gentleman addressed by a feminine acquaintance, he was confident that he had not betrayed his primal consternation. He bowed, smiled, and with eyes in which astonishment swiftly gave place to gratification and complete comprehension, appraised her who had addressed him.

She seemed to have fluttered to the table, beside which she now stood, slightly swaying, her walking costume of gray shot silk falling about her in soft, tremulous petals. Dainty, chic, well-poised, serene, flawlessly pretty in her miniature fashion: Anisty recognized her in a twinkling. His perceptions, trained to observations as instantaneous as those of a snap-shot camera, and well-nigh as accurate, had photographed her individuality indelibly upon the film of his memory, even in the abbreviated encounter of the previous night.

By a similar play of educated reasoning faculties keyed to the highest pitch

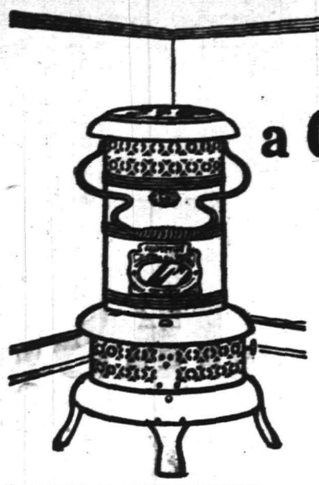

To Heat a Cold Corner

Don't sit in the cold—a touch of a match—a steady flow of genial warmth and in the corner that's hard to heat you'll have real solid comfort with a

PERFECTION Oil Heater

(Equipped with Smokeless Device)

Just what you need to help out in a cold snap or between seasons. No smoke—no smell—no bother—it's the smokeless device that does it. As easy to operate and clean as a lamp. Brass font holds 4 quarts—gives intense heat for 9 hours. Finished in nickel and japan—every heater warranted.

The Rayo Lamp is the best all-round lamp made. Equipped with latest improved central draft burner. Made of brass throughout, nickel plated. Just the light to read by—bright and steady. Every lamp warranted.

If your dealer doesn't carry the Perfection Oil Heater and Rayo Lamp, write our nearest agency for descriptive circular.

STANDARD OIL COMPANY
(Incorporated)

BAMBERGER'S
"THE ALWAYS BUSY STORE"
MARKET, HALSEY & BANK STS.

"Toy Town" Is Ready--- Come and Visit It.

Hark to the rumble of the toy train and to the churn of moving wheels --what's all this merry din about? Why, Toy Town is open--the plaything Bazaar is in full blast! After months of tireless effort, Newark's greatest children's shop is ready at last--the finishing touches are all on, and when the portals of this mighty toy store opened today the little folks of Newark and their elders, too, witnessed a sight that positively amazed them. Come yourself, bring the tiny tads--make the most of this grand show--you're welcome--Fifth floor.

L. Bamberger & Co
NEWARK, N. J.

GAS LOGS
GAS HEATERS
STOVES, MILLER OIL HEATERS

JOS. W. GAVETT.
318 W. Front St.

JACK HORNER 26 SOMERSET ST TEL. 869-W.
Pierce, Cleveland, Crawford and Arrow Bicycles. Renting, Repairing and Sundries Vulcanizing a specialty. Baby Carriages Repaired and Retired. Work called for and delivered.

New Jersey Central

In Effect October 4, 1908.

For New York—2.17, 3.37, 5.36, 6.02, 6.29, 6.57, 7.25, 7.28, 7.45, 7.47, 7.55, 8.00, 8.11, 8.30, 8.36, 8.44, 9.29, 9.59, 10.28, 10.55, a. m. 12.00, 12.19, 12.42, 1.09, 1.27, 2.27, 2.44, 3.09, 3.42, 4.12, 4.45, 5.53, 6.29, 6.45, 7.09, 7.37, 8.27, 9.27, 9.31, 10.17, 11.28 p. m. Sunday—2.17, 3.37, 5.25, 7.23, 7.58, 8.52, 9.34, 9.45, 10.32 a. m., 12.40, 1.09, 1.45, 2.10, 2.41, 3.09, 3.24, 4.29, 5.41, 6.35, 6.48, 8.13, 8.27, 8.35, 9.42, 10.28, 10.41 p. m.

For Newark—5.36, 6.29, 6.57, 7.05, 7.25, 7.28, 7.47, 8.11, 8.36, 8.44, 9.29, 9.59, 10.55 a. m.; 12.00, 12.42, 1.09, 1.27, 2.27, 2.44, 3.09, 3.42, 4.12, 4.45, 5.53, 6.29, 7.37, 8.27, 9.31 p. m. Sunday—7.23, 8.52, 9.34, 10.32 a. m.; 12.40, 1.45, 2.41, 3.24, 4.29, 5.41, 6.48, 8.13, 8.35, 9.42, 10.28, 10.41 p. m.

For Bethlehem, Allentown and Mauch Chunk—5.18, 9.55, a. m., 2.00, 5.23, p. m. Sundays— 5.45 a. m., 2.03, 7.05 p. m.

For Wilkesbarre and Scranton—5.18, 9.55 a. m., 5.47 p. m. Sundays—5.45 a. m., 5.47 p. m.

For Long Branch and Asbury Park, etc.—3.37, 8.11, 10.55 a. m., (12.42 Saturdays only), 3.42, 4.45, 5.53, 8.27, 11.28 p. m. Sundays—8.52 a. m., 3.24, 8.13 p. m.

For Lakewood and Atlantic City—3.37, 9.29 a. m., (12.42, Saturdays only), 1.27, 2.44, (3.42 (8.27 Saturdays only) Lakewood only) p. m. Sundays—(7.58 Lakewood only), 9.45 a. m., 1.45 p. m.

For Philadelphia—7.13, 7.39, 8.45, 9.13, 10.43 a. m., 12.13, 12.42, 1.39, 2.14, 2.45, 5.14, 6.44, 8.50, 9.46 p. m., 1.15 night. Sunday—8.45, 9.53, 10.39, 10.43, 11.42 a. m., 12.42, 1.44, 2.45, 3.42, 4.55 5.39, 6.44, 8.50, 9.46 p. m., 11.25, 1.15 night.

For Baltimore and Washington—8.45, 10.43 a. m., 12.42, 2.45, 6.44 p. m. Sundays—8.45, 10.43 a. m., 12.42, 2.45, 6.44 p. m.

*Change cars at Bound Brook.

W. G. BESLER, Vice Pres. & Gen. Mgr. *W. C. HOPE, Gen. Pass. Agt.

Arrival and Departure of Mails

PLAINFIELD POSTOFFICE
Office opens [illegible]
On Saturdays close half [illegible]

NEW YORK MAIL
Arrive—7:00, 8:40, 11:30 a. m. [illegible] 5:30, 9 p. m., 12 midnight
Close—7:30, 9:30 a. m., 1:00 [illegible] 7:45 p. m.

SOMERVILLE AND EASTON.
Arrive—8:40 a. m., 1:30, [illegible] and [illegible] p. m.
Close—7:30 a. m. 1:45 and 6:45 p. m.

PHILADELPHIA Direct
Arrive—7:30, 8:40 and 11:30 a. m. 3:2 7:00 p. m.
Close—7:15, 7:30, 9:30 a. m., 12:35, 1:30 6:00, 7:15 p. m.

THROUGH FAST MAIL FOR EAST
Close—1:00 and 7:15 p. m.

THROUGH FAST MAIL FOR WEST AND SOUTH
Close—12:35, 6:00, 7:15 p. m.

PENNSYLVANIA, West of Easton
Close—12:35 p. m.

ELIZABETH—Direct.
Arrive—8:40 a. m., 2:30, 5:30 p. m.
Close—7:30 a. m., 2:20, 6:00 p. m.

NEWARK—Direct.
Arrive—8:40 a. m., 2:30, 5:30 p. m., 1 midnight.
Close—7:15, 7:30 a. m., 1:00, 3.30 and 6:0

WATCHUNG, WARRENVILLE
Arrive—12:30 p. m.
Close—9:00 a. m.

WATCHUNG
Close—5:30 p. m.
Arrive—6:45 p. m.

SUNDAY MAILS
Office open from 9:3[illegible] to 10:30 a. m.
Mail closes at 6:15 p. m.

E. H. BIRD, P. M.

Advertisements
—FOR—
New York Herald,
World, Times, Sun, Journal, Telegram, American, Brooklyn Eagle
—and—
Newark Evening News
Received at
The Daily Press
AT REGULAR OFFICE RATES.

WASHINGTON ROCK SPRING WATER

Bottlers of high-class soft drinks, Ginger Ale, Soda Water and Pure Spring Water, and Siphon Goods. Private families' and parties' patronage is solicited.

Henry Pedeflous,
TELEPHONE 670-R
Hotel Pedeflous, Plainfield

JOS. F. BURKE
Successor to Mrs. John Brown
General Contractor and Grader
Cesspools and Vaults Cleaned
Satisfaction Guaranteed.
Positively the only odorless Excavator in the City.
Estimates cheerfully given.
Leave orders at J. T. Vail's, North avenue., Phone 204
Postoffice Box 718.
For prices address
FRANK BURKE, Manager.

TITUS H. LAURY
MASON AND BUILDER.
Office, 323 East Front Street.
Tile Setting, Mantel and Front Work.
Telephone 464-L.

JOHN WINZENREID,
Furniture and Freight Express.
Moving Vans and Storage.
812 Lee Place. 'Phone 640-R.

HOAGLAND'S
Express—BAGGAGE and FURNITURE MOVING.
Office 205 Park Ave.
Tel. 823-W Home Tel. 648-L.

NOTICE.
If you are dissatisfied with your paper service call on or call up
THE HUSTLER,
William H. Olmstead, 331 Watchung Avenue, near Fourth St.
668-J, Either Phone 668-J

"THE OLD RELIABLE HOME FURNISHERS"
EST. 1864 INC. 1907
COWPERTHWAIT & VAN HORN CO.
73 MARKET STREET, REAR PLANE ST., NEWARK, N.J.
Note Name and No. "73" Before Entering Store
Storage? Use our Warehouse. Low rates.

Out of Work?
Sick?
Salary Reduced?

Never mind--if you owe US a balance on things you've bought here, just drop us a line, or call and tell us. We'll fix it so you needn't worry---we're the same generous, liberal store your parents and your grandparents before you have known since 1860.

And what we're doing now for old customers, we'll do for NEW ones whenever the emergency arises!

New Building Sale!
CARPETS AND RUGS!
All New Goods.
Mottled Axminsters, were $1.25 79c
Tap. Brussels, were 75c., yard 48c
Ex. Super Cotton Chain Ingrains, were 85c., yard 64c
(Made, Laid, Lined Free.)
$16. Tap. Rugs (9 x 10. 6) . . 9.48

HOMES FURNISHED LOWEST PRICES EASY CREDIT!

MATHUSHEK & SON PIANOS

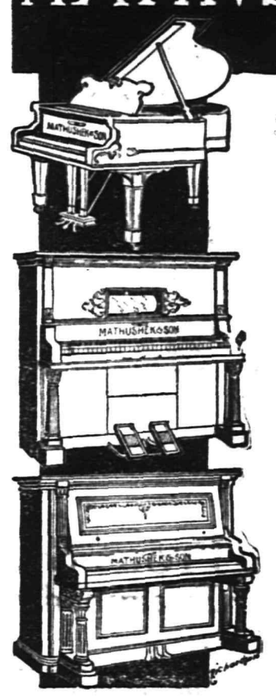

THE EUTERPE PLAYER-PIANO.
THE PIANO YOU CAN PLAY.

The Euterpe Player-Piano is a delightful combination of the best in Piano and Player construction. It is ideal in every detail and is particularly simple and easy to operate.

With this beautiful Player-Piano in your home you can play and hear anything that thought or wish may suggest, for with the aid of the perforated roll the whole realm of music is at your call.

In the purchase of this instrument should you not wish to pay cash, terms of payment to suit your convenience may be arranged.

If you have at present an instrument we will take it as part payment, making you a liberal allowance.

MATHUSHEK & SON PIANO CO.
310 W. Front St., Plainfield, N.J. 'Phone 910-J.

Cold Weather Necessities

We are now showing a large assortment of
STOVES and RANGES
All made at first-class factories and guaranteed as "A 1" Bakers and Working Stoves.

Also, we have a fine line of Oil Heaters, Oak and Cylinder Stoves, Barn and Small Pot Stoves, Coal Hods, Fire Shovels, Stove Boards, Pipe Elbows, Dampers, Ash Cans, etc, etc.

Gayle Hardware Co.,
General Hardware and Housefurnishings.
Tel. 398 Front St. and Park Ave.

VALUE IN
MILK AND CREAM
Depends on Quality as well as Price.

Our Cream for instance, is worth from half again to twice as much as that of most other dealers, on the ground of richness and consequent greater cost to us.

No artificial "thickeners" or preservatives in ours either. Our cream is thicker because richer.

Rich Milk 8c per qt; Rich Cream 12c per half pt.
Buttermilk 6c per qt.

Plainfield Milk & Cream Co.
MARCHANT BROS.,
112 Watchung Ave. Near Front St.

BROKAW'S CREAMERY

No need to complain of getting poor butter or cream—go to Brokaw's and get his own make, which is always fresh and good. Our specialties are Fresh-made Butter, both salted and unsalted, Rich Milk and Cream, positively Fresh Eggs and everything in the dairy line. The only place in the city where these goods are made on the spot. Call and see our plant and witness the process.

TEL. 293-W 186 E. FRONT STREET

or immediate action, he had ordinarily as scant in accounting for her presence there. What he did not quite comprehend was why Maitland had used her so kindly; for it had been plain enough that that gentleman had surprised her in the act of safe-breaking before conniving at her escape. But, allowing that Maitland's actions had been based upon motives vague to the burglar's understanding, it was quite in the scheme of possibilities that he should have arranged to meet his protegee at the restaurant that afternoon. She was come to keep an appointment to which (now that Anisty came to remember) Maitland had alluded in the beginning of their conversation.

Well and good; once before, within the past two hours, he had told himself that he was Good-enough Maitland. He was be even better now.

"But you did surprise me!" he declared, gallantly, before she could wonder at his slowness to respond. "You see, I was dreaming."

He permitted her to surmise the object round which his dreams had been woven.

"And I had expected you to be eagerly watching for me!" she parried, archly.

"I was . . . mentally. But," he warned her, seriously, "not that name. Maitland is known here; they call me Maitland—the waiters. It seems I made a bad choice. But with your assistance and discretion we can bluff it out, all right."

"I forgot. Forgive me." But now she was in the chair opposite him, tucking the lower ends of her gloves into their wrists.

"No matter—nobody heard."

"I very nearly called you Handsome Dan." She flashed a radiant smile at him from beneath the rim of her picture hat.

A fire was kindled in Anisty's eyes; he was conscious of a quickened drumming of his pulses.

"Dan is Maitland's front name, also," he remarked, absently.

"I thought as much," she responded, quietly speculative.

The burglar hardly heard. It has been indicated that he was quick-witted, because he had to be, in the very nature of his avocation. Just now his brain was working rather more rapidly than usual, even; which was one reason why the light had leaped into his eyes.

It was very plain—to a deductive reasoner—from the girl's attitude toward him that she had fallen into relations of uncommon friendliness with this Maitland, young as Anisty believed their acquaintance to be. There had plainly been a flirtation—wherein lay the explanation of Maitland's forbearance; he had been fascinated by the woman, had not hesitated to take Anisty's name (even as Anisty was then taking his) in order to prolong their intimacy.

So much the better. Turn about was still fair play. Maitland had sown as Anisty; the real Anisty would reap the harvest. Pretty women interested him deeply, though he saw little enough of them, partly through motives of prudence, partly because of a refinement of taste; women of the class of this conquest-by-proxy were out of reach of the enemy of society. That is, under ordinary circumstances. This one, on the contrary, was not; whatever she was or had been, however successful a crackswoman she might be, her cultivation and breeding were as apparent as her beauty; and quite as attractive.

A criminal is necessarily first a gambler, a votary of Chance; and the blind goddess had always been very kind to Mr. Anisty. He felt that here again she was favoring him. Maitland he had eliminated from this girl's life; Maitland had failed to keep his engagement, and so would never again be called upon to play the part of burglar with her interest for incentive and guerdon. Anisty himself could take up where Maitland had left off. Easily enough. The difficulties were insignificant; he had only to play up to Maitland's standard for a while, to be Maitland with all that gentleman's advantages, educational and social, then gradually drop back to his own level and be himself, Dan Anisty, "Handsome Dan," the professional, the fit mate for the girl.

What was she saying?

"But you have lunched already!" with an appealing pout.

"Indeed, no!" he protested, earnestly. "I was early—conceive my eagerness!—and by ill chance a friend of mine insisted upon lunching with me. I [illegible] a cup of coffee and a roll." He [illegible] to the waiter, calling him "Waiter!" rather than "Garcon!" [illegible] tively understanding that Maitland never have aired his [illegible] a public place, and that he could not afford the least slip before a woman as keen as this.

"Lay a clean cloth and bring the bill of fare," he demanded, tempering his lordly instincts and adding the "please" that men of Maitland's stamp use to inferiors.

"A friend!" tardily echoed the girl when the servant was gone.

He laughed lightly, determined to be frank. "A detective, in point of fact," said he. And he enjoyed her surprise.

"You have many such?"

"For convenience one tries to have one in each city."

"And this—?"

"Oh, I have him fixed, all right. He confided to me all the latest developments and official intentions with regard to the Maitland arrest."

Her eyes danced. "Tell me!" she demanded, imperious; the emphasis of intimacy irresistible as she bent forward, forearms on the cloth, slim white hands clasped with tense impatience, eyes seeking his.

(To Be Continued.)

—Advertise in The Daily Press.

MR. SALARIED MAN

you can arrange to have your salary continued to your family for 20 years or longer, after you are gone. The New Monthly Income Policy provides a Monthly Income of $10 or more a month for them, just as you may arrange it. Risk is eliminated, Protection is sure. The Prudential will give you particulars.

MORE LIFE INSURANCE FOR LESS MONEY

The Prudential

Our doors are kept open with a view to the accommodation of persons who are out of town during ordinary banking hours and we believe our terms and facilities make it desirable for such persons to bank with us.

An opportunity to explain our methods, either in person or by letter, will be appreciated.

3% interest is paid on accounts subject to check, and 4% on accounts in our Special Department.

THE PLAINFIELD TRUST COMPANY

Assets $2,250,000

We want to impress upon your mind the fact that our line of

$3.00 Shoes for Men and Women

is a strong feature with us. There is nothing better built for the price.

VanArsdale 127 E. Front St. Shoes for Everybody

NEW JERSEY FISH AND GAME CHART FOR 1908.

NORTHERN SECTION.

The Counties in the Northern Section are: Passaic, Sussex, Morris, Warren, Essex, Hunterdon, Somerset, Hudson, Union and Bergen. (Dates are inclusive.)

Black—Open Season. White—Closed Season.

SOUTHERN SECTION.

The Counties in the Southern Section are: Middlesex, Monmouth, Mercer, Burlington, Ocean, Atlantic, Camden, Gloucester, Salem, Cumberland and Cape May.

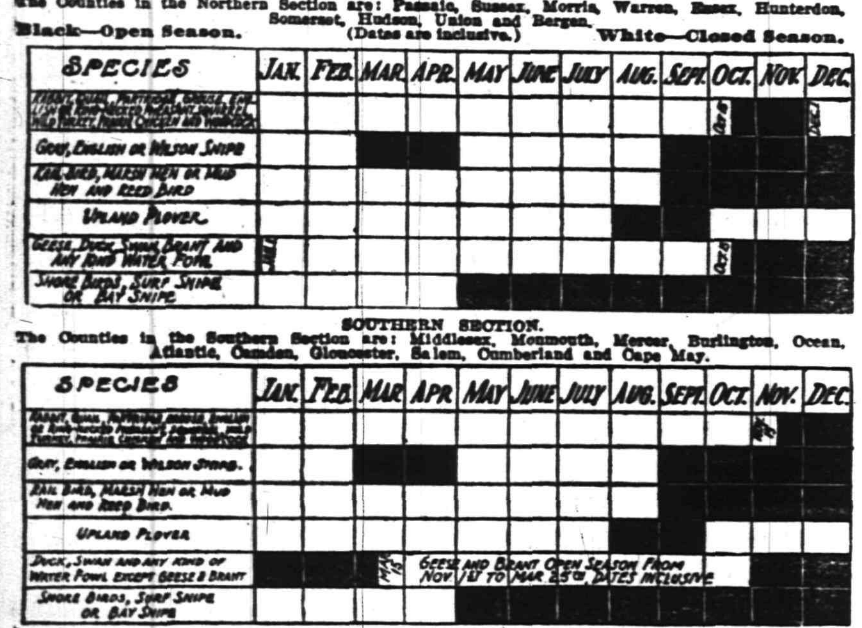

20 H. P. 4 Cylinder, with Magneto $875, Roadster $825 F. O. B. Plainfield

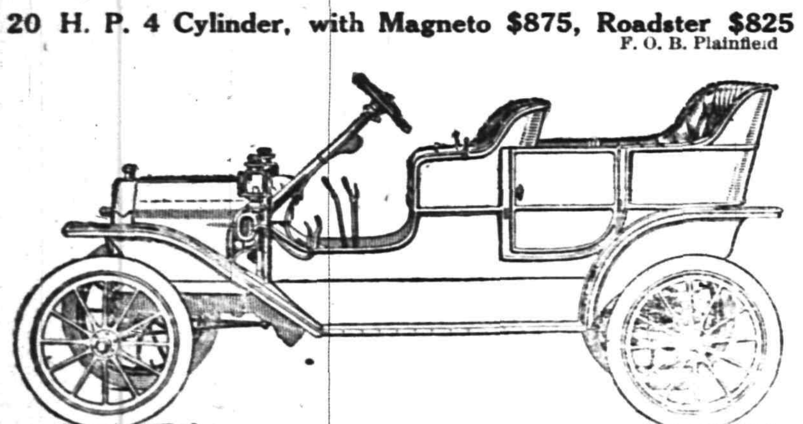

A better 20 h. p. car cannot be made. By far the best value ever offered in an automobile. Orders for early spring deliveries now being booked. Send for catalog.

Ford Sales Co., 413 Park Av. 'Phone 991-J

AT HIGHLAND PARK

Ideal small modern home for sale in excellent location; near trolley and depot. Just completed. Has seven rooms, all improvements. Price $3,250. Terms $500. down and only $25.00 per month

ELSTON M. FRENCH,

171 NORTH AVENUE, PLAINFIELD, N. J.,

141 BROADWAY, NEW YORK CITY.

CLINTON AVE. CLUB'S RECORD FOR SEASON

The detailed story of the work of the members of the Clinton Avenue Baseball Club for the past season as shown in the official averages, puts the aggregation among the top-notchers in this part of the State. The club has a record of which it can feel proud. In batting there are three players in the 300 class, B. Martin with .340 and J. Emery with .304 and J. Martin with .302, while there are six players in the .200 class, and only five below that. Brit. Martin leads with the most number of runs, 22, and the greatest number of hits, 34, out of twenty-five games played.

Brit. Martin made eight two base hits, Emery seven, J. Martin 2, Moffett 2, Barnes 4, Boelzley 2, O'Loughlin 2, Seery 1, Schott 2, while Brit. Martin made one three base hit, Emery 1, Barnes 1, O'Loughlin 1. Barnes made two home-runs and D. Scott 1. The sacrifice hits were distributed as follows: B. Martin, 4; J. Emery, 2; J. Martin, 1; Boelzley, 2; O'Loughlin and Giles each 1; Schott, 2. Hit by pitcher—B. Martin, 1; Barnes, 4; Boelzley, 3; O'Loughlin, 2; Schott, 5.

In the fielding averages Schott, Seery, Giles and Snyder each have 1.000 per cent., while there are six players in the .900 class. Gilman holds the lowest average, .750, but he only played in five games.

Perhaps the best all-round work was done by Clifford Randolph, the star twirler. For twenty-three games he held a record of .222 strikeouts and allowed but 102 hits. He gave 76 bases on balls, had five wild pitchers and hit 24 batters. The batting and fielding averages for the season follows:

BATTING AVERAGE.

	Games.	R.	H.	SB.	Bat. Av.
B. Martin	25	22	34	12	.340
J. Emery	25	17	31	5	.304
J. Martin	25	14	32	12	.302
Moffet	12	3	14	4	.292
Barnes	24	14	25	10	.255
Boelzley	12	3	12	3	.255
Randolph	23	9	19	6	.226
D. Scott	12	2	9	4	.205
O'Loughlin	23	6	16	4	.200
Giles	7	5	5	4	.192
Seery	5	1	4	1	.182
Schott	25	9	16	6	.172
Gilman	5	2	2	1	.091
Snyder	5	0	1	2	.083

FIELDING AVERAGE.

	Games.	PO.	A.	E.	Fld. Av.
Schott	25	34	2	0	1.000
Seery	5	66	10	0	1.000
Giles	6	8	1	0	1.000
Snyder	5	1	1	0	1.000
Boelzley	12	74	10	3	.966
O'Loughlin	23	63	13	3	.962
Emery	25	36	51	5	.946
Barnes	24	169	4	11	.940
J. Martin	25	48	53	8	.927
Moffett	12	54	11	6	.915
B. Martin	25	49	43	13	.876
Randolph	23	7	46	8	.869
D. Scott	12	8	0	2	.800
Gilman	5	3	0	1	.750

CHRISTIAN FIELD.

Danish Lutheran services will be held tomorrow night at 8 o'clock in the W. C. T. U. rooms with preaching by Rev. Mr. Beck, of Brooklyn.

The regular monthly meeting of the Missionary and Aid Society of Warren chapel, will be held at the chapel Friday afternoon at 3 o'clock.

There will be no sewing meeting at Warren chapel, tomorrow, owing to the fact that the women spent all of yesterday packing the missionary barrel. Anyone wishing to donate money for this barrel can do so until Friday and all such contributions should be sent to Mrs. J. O. McKelvey, of Grandview avenue.

Romance of Glen Gardner.

George Conkling, chief engineer and electrician at the State Sanitarium for Tuberculosis Diseases at Glen Gardner, and Miss Edna Eversole, of Pattenburg, were married at the bride's home Saturday afternoon. Mr. and Mrs. Conkling are spending their honeymoon at Niagara Falls. They will reside in Glen Gardner. At the opening of the sanitarium a little more than a year ago, Mr. Conkling, whose home is in Somerville, was engaged as engineer and electrician, and Miss Eversole served as waitress. It was then they became acquainted. The wedding was set for October 21. A few days before this date Miss Eversole was taken so seriously ill that the wedding had to be postponed.

The Perils of the Deep.

Captain, Ocean Liner—What's giving us such a list to starboard? Cargo shifted?

First Officer—No, sir; the passengers. A woman has just come out on the promenade deck with a sheath skirt on.—Puck.

The James Game.

They say that there's is a new game in the academic department. It is called the "James game." You read a chapter of Henry James and count one for Mr. James when you can't understand a line and one for yourself when you can.—Yale Alumni Weekly.

Miss Mary Line, of East Front street, who has been spending the past year in the west, has returned home.

—Daily Press want ads. pay.

A & P PURE FOOD DAILY BULLETIN

for Week Commencing Monday, Nov. 16.

All signs point toward a bright and prosperous future for our beloved Country. The Crops were never better nor farmers more prosperous. Therefore, you have a right to enjoy your

Thanksgiving

as never before. If you buy your TABLE SUPPLIES at the A&P STORES your enjoyment will indeed be full and overflowing. All their stores are now stocked with everything good for the Holiday.

THANKSGIVING SPECIALTIES

A&P SEEDED RAISINS—New pack; regular price 30c; 3 packages .... .25
A&P CLEANED CURRANTS—New pack; regular price 30c; 3 packages .... .25
MIXED NUTS—Regular price 30c; 2 lbs .... .25
ORANGE or LEMON PEEL a lb .... .15
NONE SUCH MINCE MEAT a package 9

COCOAS.
A&P Cocoa, a ½-lb can 20c
A&P Lunch Cocoa, a can 10c
Huyler's, in a ½-lb decorated screw-top can 24c
Walter Baker & Co.'s, ½-lb can, 22c

CHOCOLATES.
A&P Chocolate, a lb 32c
A&P Sweet Chocolate, a cake 5c
Baker's German Sweet, a cake 7c
Huyler's, a lb 44c
Walter Baker & Co.'s, a lb 38c
Vienna Sweet, a cake 7c
Chocolatina, a can 10c

JAMS, ETC.
A&P Strawberry Jam, a lb jar .. 15c
A&P Raspberry Jam, a lb jar .. 15c
A&P Assorted Jams (all kinds) a lb jar 15c
Millar's Irish Marmalade, imp'd a lb jar 17c
Assorted Fruit Butters, a 3-lb jar 30c
Johnson's Preserves, a 5-lb crock 50c
Apply Jelly, a tumbler 10c

DRIED & EVAPORATED FRUITS
Prunes, 90-100, a lb 5c
Prunes, 60-70, a lb 8c
French Oregon Prunes, 40-50, lb 10c
Grandmother Brand Seeded Raisins, a lb carton 10c
London Layer Raisins, 3 crown, a lb 10c
Imported Sultana Raisins, a lb carton 15c
Grandmother Brand, Cleaned Currants, a lb carton 10c
A&P Brand Apricots, a lb carton 12c
A&P Brand Peaches, a lb carton 10c
A&P Apples, a lb carton 12c
Very Best Citron, a lb 20c
Lemon Peel, a lb 15c
Orange Peel, a lb 15c
Fancy Apricots, bulk, a lb 12c
Fancy Peaches, bulk, a lb 10c
Fancy Apples, bulk, a lb 12c
Seeded Prunes, a pkg 10c

GELATINES.
A&P Gelatine, shredded, a pkg .. 5c
Baker's Gelatine, a pkg 10c
Knox's Gelatine, a pkg 12c

RICE.
A&P Fancy Rice, a 1-lb carton .. 10c
Fancy Head, a lb 10c
Good Head, a lb 7c

PLUM PUDDING.
Grandmother's Plum Pudding, 1-lb 20c
Grandmother's Plum Pudding, 2-lb 40c
Grandmother's Plum Pudding, Ind. 10c
F. A. Plum Pudding, Ind 10c
F. A. Plum Pudding, Ind 25c
R. & R. Plum Pudding, a lb 23c
R. & R. Plum Pudding, 2-lb 45c
All Prepared Plum Pudding 10c

EXTRA STAMPS

50 Stamps FREE

To all purchasers of 50c worth of our Famous Teas, Coffees, A&P Extracts, A&P Baking Powder and Sultana Spices.

Best Imported Teas, 35c, 40c, 50c, 60c, 70c a lb

Very Best Coffees, 18c, 20c, 25c, 30c, 35c a lb

A&P Baking Powder, LARGE CAN 50c, ½-LB 25c, ¼-LB 13c
A&P Extracts ABSOLUTELY PURE, ALL FLAVORS, bottle 25c
Sultana Spices ABSOLUTELY PURE, ANY KIND, ¼ lb can 10c
A&P GENUINE HUNGARIAN Paprika, For Flavoring Gravies, etc can 10c
CELINRUS Finest Ceylon-India-Russian Tea Imported. In original lead packets. The Best Tea Grown. Great tonic for nervous troubles, ¼-lb packet 10c
GOLDEN TIPPED INDIA CEYLON TEA, U. S. Ceylon, India, China, Japan ½-LB PKG. 25c

EXTRA STAMPS

20 with 3 pkgs. A&P Mince Meat - 25c
10 with 1 can Sultana Spice - 10c
10 with 1 pkg. ALL PREPARED Plum Pudding 10c
20 with 5-lb CROCK JOHNSON'S Mince Meat 50c
10 with 1 box Figs - - - - 10c
10 with 1 lb French Oregon Prunes 10c
10 with 1 can Bell's Poultry Seasoning 10c
10 with 1 jar A & P Jam - - 15c
10 with 1-lb can A&P Plum Pudding 20c
10 with 1 can Sultana Corn - . 10c
10 with 2 cans Iona Tomatoes, each 8c

THANKSGIVING SPECIALTIES

CITRON a lb .... .20
DATES—Regular price 10c; 2 packages 7
BASKET FIGS, a basket .... .20
CRANBERRIES, a quart .... .12
MALAGA GRAPES, a lb .... .12
SWEET ORANGES, a dozen 20c, 25 and .... .30

CANNED FRUITS.
A&P Apricots, can 20c; dozen, $2.25; case 2 doz., $4.50.
A&P Cherries, Royal Anne, can, 25c; doz., $2.90; case 2 doz., $5.75.
A&P Peaches, Lemon Cling, can 25c; doz., $2.90; case 2 doz., $5.75.
A&P Pears, Bartlett, can, 25c; doz., $2.90; case 2 doz., $5.75.
A&P Plums Green Gage, can, 20c; doz., $2.25; case 2 doz., $4.50.
Pineapple, Singapore, 1½-lb, can, 12c; doz., $1.35; case 2 doz., $2.60
Pineapple, Singapore, 1-lb, can, 8c; doz., 90c; case 2 doz., $1.75.
Pears, N. Y. State, 2-lb, can, 10c; doz., $1.10; case 2 doz., $2.10.
Strawberry, 1-lb, can 10c; doz., $1.10; case 2 doz., $2.10.
Strawberry, 2-lb can, 18c; doz., $2.10; case 2 doz., $4.10.
Sliced Peaches, 1-lb, can, 10c; doz., $1.10; case 2 doz., $2.10.
Peaches, Southern, 3-lb, can, 16c; doz., $1.90; case 2 doz., $2.75.
Apples, Hudson Brand, gal. can, 25c; doz., $2.90; case 2 doz., $5.75.
Plums, N. Y. State 2½-lb can, 12c; doz., $1.35; case 2 doz., $2.60.
Pears, Jersey, 3-lb, can, 15c; doz., $1.75; case 2 doz., $3.50.
Cocktail Pineapple, can, 10c; doz., $1.10; case 2 doz., $2.10.
Cherries, 2-lb can, 15c; doz., $1.75; case 2 doz., $3.50.
Raspberries, Red, 2-lb, can 15c; doz., 1.75; case 2 doz., $3.50.
Blackberries, Preserved, a can, 18c; doz., $2.10; case 2 doz., $4.10.
Maraschino Cherries, small, can, 25c; doz., $2.90; case 2 doz., $5.50.
Grated Pineapple, can, 12c; doz., $1.40; case 2 doz., $2.75.
Sliced Pineapple, can, 14c; doz., $1.60; case 2 doz., $3.10.
Fresh Figs, can 12c; doz., $1.40; case 2 doz., $2.75.

NUTS, ETC.
Paper-Shell Almonds, a lb 19c
Almonds, Shelled, a lb 60c
Large Brazil Nuts, a lb 12c
Sicily Filbert, a lb 12c
Fancy Pecans, a lb 18c
Walnuts, Extra, a lb 15c
Smyrna Figs, a box 10c
Dates, a package 5c
Figs in Basket, a basket 20c
Pitted Dates, a package 10c

SOUPS—ALL VARIETIES.
Franco-American, pints 16c
quarts 28c
Campbells, 3 cans 25c

BEST ELGIN CREAMERY BUTTER - - 32c LB

137 & 139 W. FRONT ST. THE GREAT ATLANTIC AND PACIFIC TEA CO. 'PHONE 117 PLAINFIELD

1909 E.--M.--F. "30"

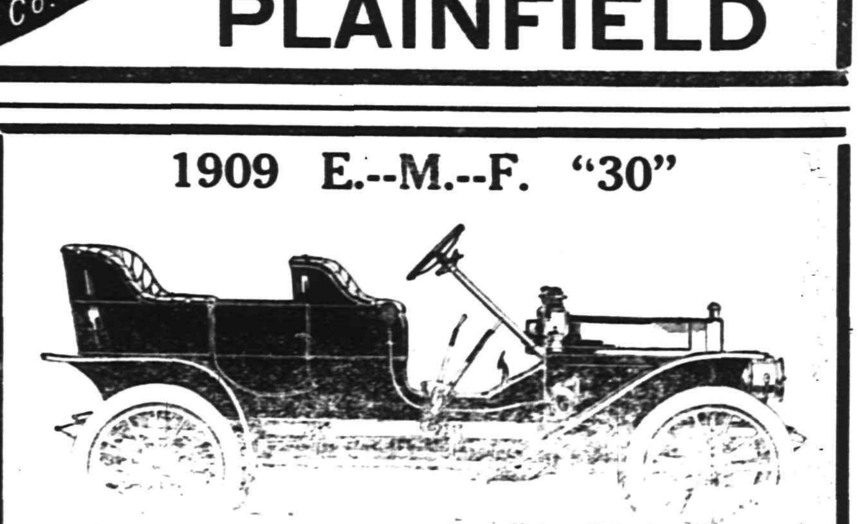

4 Cyl. 30 H.P. with Magneto and 5 Lamps $1275 F.O.B Plainfield

No matter what price you pay you cannot get a better 30 h.p. 4cylinder car. Our entire allotment for 1909 will undoubtedly be sold before spring. Send for catalog.

A. C. Thompson Auto Co. 413 Park Av. Tel. 991-J.

ADVERTISE IN THE DAILY PRESS

ROADSTERS' CALENDAR.

Sun rises at 6:49 a. m.
Sun sets at 4:41 p. m.
Lanterns must be lighted 5:41 p. m.

THE DAILY PRESS.

WEATHER INDICATIONS.

Fair tonight and Thursday. Maximum, 40; minimum, 31.

Established May 10, 1887. PLAINFIELD, NEW JERSEY, WEDNESDAY, NOV. 18, 1908. Two Cents a Copy—$5 a Year

COP MAKES BIG CAPTURE

Roundsman Higgins Nabs Thomas Allen, Ex-Convict and Burglar.

CARRIED DANGEROUS OUTFIT.

His Kit Included Ammonia Syringe and Blackjack—Was Evidently Planning a Job.

One of the most important captures in local police circles in the past year was made by Roundsman Morris Higgins, last night, when he picked up on suspicion a negro he detected loitering at Ninth street and Central avenue. He proved to be Thomas Allen, released last March after serving a seven years sentence in the Trenton prison for burglary and against whom there are three indictments in Union county for similar crimes. He at first gave his name as Thomas Cole but admitted his identity when Chief Kiely recognized him at headquarters.

Allen was searched as soon as he was brought to the station and the officers took from his clothing a burglar optfit that shows him to be a most desperate character—the kind of criminal that would stop at nothing if detected while robbing a house. It included a large-sized rubber syringe filled with ammonia of great strength, a weapon used to blind anyone approaching with hostile intent. The liquid is of a grade that would ruin a man's sight for life if only a small part reached his eyes. He had a bottle of the stuff in addition and also a steel jimmy, carried by burglars to pry open windows and doors, a wicked-looking blackjack filled with sand, a bunch of skeleton keys and a long-bladed razor recently honed.

The prisoner would make no statement when locked up and today was arraigned before Judge Runyon to be formally committed to the county jail. He gave his age as thirty-seven years and said that he had been living in New York city since his release from prison. This is probably correct as the ammonia bottle bore the label of the Riker Drug Company, Sixth avenue and Twenty-third street.

Roundsman Higgins has been doing plain clothes duty for several weeks and he was near the corner at Ninth street and Central avenue about 9 o'clock last night when he noticed a negro a short distance from him scruitnizing the houses. He drew back in the shadow of a tree and watched the fellow until he started down Ninth street toward Park avenue. Higgins followed unobserved until Watchung avenue was reached when he suddenly swung alongside of him and asked him where he was going. The negro instantly swung both hands into his side coat pockets and as he did the officer whipped out his revolver.

"Keep your hands just where they are," he commanded, "and if you don't I'll put a bullet in you."

The finding of the ammonia bottle shows that Higgins acted not a moment too soon. Allen was compelled to keep his hands in the pockets and in this way was marched ahead of the offender to police headquarters. Chief Kiely was in the office when he opened the front door and the department head recognized him on the instant.

"Why, hello, Tom Allen," he exclaimed, "where on earth did you come from?"

Up until then, Allen had been protesting that his name was Thomas Cole and that he had come over from New York to visit a friend who is coachman for a Stelle avenue family. When he saw the chief knew him he gave in.

Allen worked in Plainfield eight years ago as general man for John Stewart, at Seventh and John streets, just at the time when a series of burglaries were committed here. The police hit upon Allen as the guilty man. A few months later he was caught in the act of burglarizing at Princeton and was sent to State prison.

Chief Kiely secured enough information to warrant his accusing Allen of having robbed the homes of Craig A. Marsh and David E. Titsworth and also the Netherwood and Grant avenue railroad stations. The prisoner practically admitted his guilt and indictments were returned against him. The Mercer authorities took the Plainfield cases into consideration and his sentence on the Princeton charge was made heavy because of them. He got ten years and was told that the Union county indictments would not be pressed if he remained away from Plainfield when he was released.

Senator Ackerman at High School.

State Senator E. R. Ackerman will address the Plainfield High School pupils Friday morning in the school auditorium on the subject, "The Making of Laws."

DECIDE TO MACADAMIZE THE GREENBROOK ROAD

The complete macadamizing of Greenbrook road is practically a certainty now, the Somerset county Board of Freeholders in session at Somerville yesterday having voted unanimously for the proposition. It only remains for the State Road Commissioners to add their approval and authorize the surveying and advertising for bids.

The work to be done is on the section beginning at Gavin's lane, midway between Maple and Columbia avenues and extending to the borough line at Rock avenue about one and one-quarter miles. It will cost about $8,800. The State pays 33 1-3 per cent and the borough ten per cent of the expense.

Mayor Townsend, who has been promoting the projected improvement and to whom credit for its successful prassage is due, more than to anyone else, has been working since early last spring, and is much elated over the result.

This is the first road work the borough has been able to get from the county since Mountain avenue was improved fifteen years ago.

On the completion of the improvement the borough will have a macodamized thoroughfare extending entirely through the north end of the town from the limits at Raymond avenue to the line at Rock avenue. There will then be only one quarter of a mile of dirt road between North Plainfield and Bound Brook on that county road.

LOCAL W. C. T. U. FAIR IS WELL PATRONIZED

The annual fair of the W. C. T. U. which opened in the rooms on Madison avenue yesterday afternoon and was continued last night, was well patronized and a success. The fair will be held this afternoon and close tonight. In connection with the sale of various articles supper is served, an excellent menu being provided by the women in charge. A feature of the supper is the fine clam chowder. This will be served tonight.

The rooms are attractively decorated for the fair, and the several tables present a fine apeparance. Mrs. T. H. Tomlinson, as president of the Union, is in charge. Mrs. Elizabeth A. Parse presides at the apron and bag table, Mrs. David E. Titsworth and Mrs. Amanda Maxson at the fancy table, Mrs. M. Udell and Miss Susie Jackson at the cake table, Mrs. P. H. Bennett at the toy table, Mrs. J. W. Yates, Miss Margaret Yates and Miss May E. Howlett at the knitting goods table and the Misses Cahoone are at the candy table. Mrs. M. Winter and Mrs. M. C. Dobbins are in charge of the refreshments. There are a number of assistants from among the members of the Union, and altogether the fair is one of the best ever held by the organization.

The proceeds will be for the purpose of carrying on the temperance work more especially in Plainfield and vicinity. The women are much encouraged over yesterday's receipts and are hoping that today they will be even much larger. Those who are preparing to give Christmas presents will find many articles at the fair that will be suitable for such gifts.

COMMITTEES ARE NAMED BY MEN'S CLUB PRESIDENT.

At a business meeting of the Men's Club of Hope chapel, last night, President Thomas Hendry appointed the chairman and members of the various committees to serve for the ensuing six months, as follows: Entertainment, Charles Vincent, chairman; Frank M. Rimmer and George E. Firstbrook; good and welfare, Harvey Keen, chairman; H. Vogel and Robert Hanglighter; lookour, John Slorah, chairman; James Penney and Marcus W. Clark.

Chairman Keen, of the good and welfare committee, was authorized to make arrangements for a bowling tournament at the chapel, to be started as soon as the details can be completed. Under the head of good and welfare, an interesting discussion on "Women's Work," was conducted by James Penney, all the members present taking part.

S. A. National Staff Band.

The National staff band of the Salvation Army will conduct musical services in the S. A. Hall here Saturday night at 8 and Sunday morning at 11. On Sunday afternoon at 4 o'clock the band will take part in the men's meeting at the Y. M. C. A. Sunday night at 7:45 musical services will be conducted at the First M. E. church. Col. William Peart, of New York, chief secretary of the United States forces, will be present and assist at each meeting.

ENCAMPMENT INDEPENDENT

Separates Finally from I.O.O. F.'s Grand Lodge, Relations Remaining Friendly.

STEPHEN H. SCHLEIF HONORED.

Plainfielder Elected Grand Senior Warden—Next Session to be Held at Newark.

In annual session at Trenton yesterday, the Grand Encampment of New Jersey, Independent Order of Odd Fellows, unanimously decided to break from the Grand Lodge of the order and become an individual and independent body as far as the laws of Odd Fellowship permit.

The Plainfield members attending the meeting were Joseph Kingston, Simon Mantz, S. H. Schleif, Frank Martin and Joseph Perry.

Since the information of the Grand Encampment it has been connected with the Grand Lodge of the State in many ways and the constitutions of the two bodies were in a way similar. Ae revision of the cinstitution of the Grand Encampment has been under consideration for some time, but final action was not taken until yesterday afternoon.

The desire for "individualism and independence" was the only reason officers of the encampment would give last night for the separation of the two organizations. To a question as to whether or not there had been any factional fight between the bodies which led to the change of the constitution, the officers replied in the negative. A report to the effect that the encampment did not want to be tied to the Grand Lodge because of a difference among the officers was also said to be without foundation. The only important tie that binds the two organizations in any specific way is that members of both must be Odd Fellows.

For years the Grand Encampment met in Trenton the day preceding the session of the Grand Lodge, but by the changes made in the constitution the annual session will be held in May instead of November, and the sessions will hereafter be held in Newark, Paterson, Jersey City, Camden and the other important cities, instead of Trenton exclusively. The next session will be in Newark the first Tuesday in May. The change of the annual meeting date would give the newly elected officers short terms. he following were named to fill the chairs for eighteen months:

Grand patriarch, Gustavus L. Erb, Newark; grand high priest, John W. Stowell, Jersey City; grand senior warden, Stephen H. Schleif, Plainfield; grand junior warden, Morris Lunger, Newark; grand scribe, Frank R. Jummell, Trenton; grand treasurer, Alfred J. Doan, Jersey City; grand representative, Walter H. Blake, Vineland; grand marshal, C. L. Williams, Long Branch; grand inside sentinel, William Boehmor, Summit; grand outside sentinel, Benjamin C. Barber. Representatives from grand encampments of a number of States made addresses. A costly grand past patriarch jewel was presented to the Rev. Henry D. Speakman, of Absecon, the retiring grand patriarch.

HOME MISSIONARY MEETING OF FIRST BAPTIST CHURCH.

Miss Melby's mission work among the incoming millions at Ellis Island and the work done by the Home Missionary Society among the immigrants who settle in the West, were the topics chosen by Mrs. George H. Robbins for the current events given yesterday at the meeting of the Woman's Home Missionary Society of the First Baptist church. Mrs. Robbins' treatment of the subject was full of interest and instruction.

Preceding the paper, Mrs. James L. Manning led the devotional service. The barrel for the Old Folks' Home at Newark was packed yesterday representing gifts of household supplies, clothing and bedding contributed by members of the church and congregation.

Will Give Harvest Supper.

Under the auspices of the Ladies' Guild of the Church of the Heavenly Rest on Clinton avenue, a harvest supper will be given in the parish house tomorrow night from 6 to 9 o'clock. An added attraction will be a program of music by an orchestra. The members of the guild will preside at the various tables. The proceeds will be for the benefit of the piano fund.

Topics for Special Services.

The themes for Rev. L. Judson Westfall's sermons at Faith chapel for the rest of the week will be as follows: Tonight, "Robbery in Plainfield;" tomorrow night, "An Angry Beggar;" Friday night, "On Which Side?"

—Go to Levy's sale. ***

SUNDAY SCHOOLS' WORK

George E. Hall Presiding at State Association Sessions in New Brunswick.

GREAT INTEREST MANIFESTED.

"Millionaire" Hudson Tells of His 500,000 Bible Class—Dr. W. H. Morgan Talks.

With 250 delegates in their places, seated beneath their county banners, and with a church full of local people, the golden jubilee of the New Jersey Sunday-school Association was opened last night in the Second Reformed church in New Brunswick. George E. Hall, of this city, presided. A choir of 150 voices occupied seats on the platform and rendered a song service under the leadership of the Rev. Milton S. Littlefield, of Brooklyn.

The Rev. Dr. Manicus H. Hutton welcomed the convention on behalf of the church, Mayor W. E. Florence on behalf of the city, and President W. H. S. Demarest on behalf of the college. Marion Lawrance, of Chicago, told of the world-wide Sunday-school work, and Marshall A. Hudson, of Syracuse, N. Y., sometimes called "Millionaire" Hudson, told of his ambition to enroll one million men in Bible classes throughout the world.

Mr. Hudson was in the crockery business in Syracuse in 1890, when he started a Bible class in a church there. Now there are 300,000 men enrolled in the Bible class movement under his direction, and he expects 500,000 by July, the idea having spread to other countries. Mr. Hudson declared that he would be satisfied when he has one million men enrolled.

Several institutes, taking up various branches of Sunday-school work, were held yesterday afternoon. Dr. W. A. Duncan, of Syracuse, N. Y., the father of the home department idea, made an address. The Rev. William H. Morgan, of Newark, presided at the "Equipment for Service" session. The sessions will be continued all day today and tomorrow.

MRS. TAINTOR TELLS OF HER MISSION WORK

Under the auspices of the women of the Congregational church and through the courtesy of Mrs. William McIntosh, of Willow avenue, the borough, the annual thank-offering tea and musical was held at her home yesterday afternoon. The affair was largely attended by women of the church and congregation. Mrs. C. L. Goodrich presided and used a prepared leaflet for the Thanksgiving theme, "The Divine Love." The numerous responses were sung by Mrs. James Rawson, Jr. soprano, and Miss Bertha Van Nuis Willis, contralto, after which Miss Willis san several delightful solos.

The speaker and guest of the afternoon was Mrs. Charles H. Taintor, superintendent of the church building society of the denomination. For many years she was associated with her late husband in this work in the middle west. She gave a thrilling account of her experiences relating many incidents which aroused the women to great interest. An informal discussion followed. Then the social hour was enjoyed during which refreshments were served.

Mrs. F. A. Weeks poured tea at one end of the table in the dining room and Mrs. J. V. Beekman served sherbert at the other end, the members of the Girls' Club of the church, assisting in serving. The thank-offering which amounted to about $50 will be used for home mission work.

Tried to Drink Alcohol.

The two-year-old daughter of Mr. and Mrs. George A. M. Alexander, of Liberty street, accidentally swallowed a few drops of denatured alcohol yesterday afternoon, but prompt action on the part of the mother prevented any serious consequences. A physician was called, but when he arrived the child was all right. Mrs. Alexander was cleaning some ribbons with the alcohol and while her back was turned the child in a spirit of mischief tried to swallow the liquid.

Concert at Fanwood.

A concert will be given at the Fanwood fire-house Tuesday night, December 1, at 8:30 o'clock for the benefit of All Saints' Episcopal church of that place. A fine program has been arranged for the occasion.

—Neuman Brothers offering for tomorrow will include a choice display of fancy apples suitable for table and other uses.

COURT OF APPEALS BUSY

Some Plainfield Cases Among the 154 on the Calendar for the Term.

"COUNT" VAN NEST CASE UP.

Manganese Company Litigation Also to Get Another Airing—Two Appear in This Case.

The Court of Errors and Appeals for the November term opened at Trenton yesterday. Chancellor Pitney presided. There are 154 cases on the list. Suits in which Plainfielders are interested are Samuel Rodman and wife against the Manganese Safe Company, which is up on two appeals from the decisions of Vice-Chancellor Howell dismissing a rule to show cause and sustaining the demurrer of the safe company. George Ball and W. S. Angleman represent Rodman and Pitney, Hardin & Skinner, of Newark, represent the Safe Co.

The case involves the legality of a proposed issue of $1,000,000 of stock, increasing the present capitalization from $1,000,000 to $2,000,000.

Action was begun against "Count" Van Ness on December 19, 1903, by George W. Marsh to foreclose a mortgage he holds on the Van Ness property on East Front street. At that time Van Ness claimed that he had paid the mortgage by reason of his having made certain payment to Marsh and that he had added a large sum of money for interest, more interest than the law allowed. He set up a defense of usury, besides his payments. Chancellor Emery, after he had had the matter under advisement for a long time, handed down a decision in which he allowed Van Ness a credit for several of the payments claimed, but he did not permit the claim made by Van Ness for usury. He decided there was due from Van Ness $4,046.77 and an order was made that an execution issued into the hands of the sheriff and the property be sold to satisfy this claim.

"Count" Van Ness now seeks to have the whole case reviewed by the Court of Errors and Appeals. At the time the matter was before Vice-Chancellor Emery the court found it necessary to adjourn the hearing several times in account of the weakness of the "Count," who was unable to go on with his evidence without interruptions on account his attacks of illness.

Judge Gilhooley, of Elizabeth, represents Marsh and W. S. Angleman represents "Count" Van Ness.

Assistant Prosecutor Walter L. Hetfield, Jr., by motion forced William R. Wilson to put on the list for argument the writ of error he had obtained to review the conviction of Mangano, who was sentence convicted of murder in the first degree and sentence to be electrocuted in October. The case was set down for argument on Nov. 30.

MUSICAL FOR BENEFIT OF A BUILDING FUND.

A musical entertainment for the benefit of the church enlargement fund will be given at the Congregational church, tomorrow night, under the direction of Mrs. Charles E. Bentley. This program will be presented:

Instrumental, "Polonaise," Chopin, Miss Myra Emmons; recitation, "That Old Sweetheart of Mine," James Whitcomb Riley, Mrs G. Stuart Simons; soprano solo, "The Lark Now Leaves His Watry Nest," Horatio W. Parker, Mrs. Theodore Mantz; instrumental, "Kamennoi-ostrow," Rubenstein, Miss Muriel Collins; vocal solo, "Carmena-Waltz Song," H. Lane Wilson, Mrs. Thomas MacDonald; instrumental duet, allegro "Vivace and Trio," Schubert-Octelle, the Misses Martine Weeks and Elizabeth Martin; vocal solo, "Spring," Eugene Hildrach, Miss Marion Winant; instrumental solo, "Hark, Hark the Lark," Schubert-Liszt, Miss Helen George; recitation, selected, Mrs. G. Stuart Simons; vocal solo, "A Song of Sunshine," A. G. Thomas, Mrs. Theodore Mantz.

Will Open Law Offices.

Borough Recorder Charles M. Dolliver, who has been associated with the law firm of Reed & Coddington for some time, has decided to open law offices for himself in the Silbert building on East Front street. He will make the change about December 1.

Early Morning Hunt.

Several members of the Watchung Hunt Club met at the Kennels this morning for a chase of a few miles after the hounds. The going was a little stiff, but a ride in the bracing air was greatly enjoyed.

—Levy Bros.' mill and factory sale continues till Thanksgiving Big bargains in Linens. ***

TROLLEY CAR DISTURBER FINED $15 IN CITY COURT

The practice of drunken men taking possession of trolley cars on Saturday nights and making life miserable for other passengers met with emphatic disapproval in the city court, this morning, when Judge William N. Runyon imposed a fine of $15 on Thomas Kelley, of Dunellen, for an offense of this nature. At the same time the magistrate declared that the traveling public is entitled to protection and that he would deal severely in every case of the kind where there is a conviction.

Kelley's arrest was made by Patrolman Saunders on Saturday night, November 7, after he had been ejected from a Dunellen trolley car a Albert street. He refused to pay his fare to Conductor Thomas Cyphers and when the latter secured the assistance of the motorman to put him off, he struck right and left at the men near him, all the while shouting curses. In the rush to get out of his way, a Mrs. Emmons, who formerly lived on West Second street, opposite Trinity church, was struck on the arm by Kelley and badly hurt. He was then thrown from the platform and taken in custody by Patrolman Saunders, who had been attracted by the shouting. The trial was put over until this morning because of the absence of witnesses.

In passing sentence on the defendant, Judge Runyon remarked that but for the fact that he bore a good reputation as an industrious workman, he would have imposed a much heavier fine.

JUDGEMENT AFFIRMED IN SCHORB-HAURAND CASE

Monday was opinion day in the Court of Errors and Appeals and several were announced by the Court but none was filed until this morning. One that is of interest locally is one that involves the suit of Mrs. Carrie L. Schorb against Henry Haurand. Action was brought by Mrs. Schorb against Henry Haurand to eject him from the property he occupied as a saloon on East Front street, and the case was tried in the Union County Circuit Court, before a judge and without a jury. The defense set up by Haurand was that Mrs. Schorb was not the proper party to bring the suit.

It seems from the opinion handed down, that Mrs. Elizabeth Schorb at her death left a will in which she gave the property to her husband during his lifetime, and that he rented the property to Haurand, and the elder Mr. Schorb died on December 31, 1906, and that after his death Haurand continued to pay the rent to the executors of Mr. Schorb's estate. But the Court of Errors says that it cannot find any jurisdiction for Mr. Haurand paying rent to the executors for the reason that on Mr. Schorb's death his interest in the property ceased and it became the property of the children named as legatees in the will, and that they were the only ones who could rent the property or receive the money for the same.

The opinion of the Court of Errors was written by Justice Voorhees and affirms the judgment of the Union County Circuit Court. Melosh and Morten, of Newark, represented Mrs. Schorb and Francis J. Blatz appeared for Henry Haurand.

FIGHTING THE TREES NOT FAIR IN BOROUGH.

Chief George Weiss of the borough police saw someone down Westervelt avenue yesterday afternoon waiving his arms in a frantic manner. Undoubtedly something extraordinary was taking place down that way and this man was signaling for help. Possibly somebody had stepped into a hotel to get a glass of beer. Yet, on closer approach the fellow seemed to be fighting. Right arm jabs, uppercuts, left thrusts were being executed with lightning like rapidity. But where was the foe? There seemed to be no one to receive, dodge or return the powerful blows, though the man was sidestepping and jumping around to beat anything. The chief watched the movements until a tree got in the cyclone's path and lost some of its bark. Then an end was put to the fistic combat. Our forests must be protected.

On being taken to the police station it was found that the whirlwind was really Robert Hart, 65 years old, a moulder. He paid a three dollar fine this morning after telling Recorder Dolliver the name of the brand.

Sesame Club to Meet.

The Sesame Club will meet with Mrs. W. W. Coriell, 1200 Denmark road, tomorrow morning. The subject will be "The Princess," Tennyson.

FATALLY SHOOTS SPOUSE

Victim Dying in Hospital and Thomas Johnson, Colored, is Locked Up.

PRISONER MAKES STATEMENT.

"I Meant to Kill Her," Says Husband—Their Married Life Recently an Unhappy One.

Becoming exasperated because she upheld their children in continually "sassing him," as he expressed it, Thomas Johnson, one of the best known colored men in the city, attempted to kill his wife, Emma, at their home on Muhlenberg place late last night. With cool deliberation he aimed a pistol at her and sent a bullet into her head, the missile entering at the corner of the left eye, passing over to and back of the right one, almost forcing it from its socket, and then lodging somewhere at the base of the brain. She was taken to Muhlenberg hospital at 1 o'clock this morning but the physicians say she has no chance to live.

Johnson pulled the trigger of the weapon a second time but it missed fire. He then walked out of the house straight to police headquarters on Sycamore street, where he calmly told Captain Frederickson what he had done. He was giving the details of the shooting when his son, Eugene Johnson, came rushing in to acquaint the officers of what had happened. The father expressed displeasure when he learned that his wife was still living and exclaimed:

"I meant to kill her and I'm sorry if I didn't. I knew what would happen to me if I did and I'm ready to abide by the consequences. Lock me up."

On his way to the police station, Eugene Johnson had stopped at Dr. Anderson's home and the physician was at the house attending the injured woman when Sergeant Overbaugh and Roundsman Higgins reached the scene. They called the ambulance and had her removed to the hospital as soon as the wound had been temporarily dressed. She was able to a certain extent to tell something about the occurrence as she retained consciousness, although suffering intense agony. Her sight has been ruined in both eyes and the right optic protruded in a sickening manner until replaced by Dr. Anderson.

In his statement to Chief Kiely this morning, Johnson declared that his wife and he have had frequent quarrels and that they were generally brought about by the children. They nagged him, he said, because they didn't want him around. She upheld them and he made up his mind that he would take revenge upon her. The pistol was kept at the house for protection and while she was out early last evening he took it from its accustomed place with the idea of using it at the first opportunity. The wife came in about 10 o'clock and from then on until nearly twelve they argued in the front room of the house on the first floor. The quarrel was ended by the bullet being sent into Mrs. Johnson's head. This was practically all the prisoner would say.

Eugene Johnson, the son, who is employed at the Monarch Printing establishment, informed the authorities that his father had worked for Boice, Runyon & Co., for twenty two years and that he quit the firm of his own accord last May and practically deserted the family. He proceeded to his old home in Kent county, Maryland, where he remained until the sixth of last month. He then returned to Plainfield and came back to the house which the mother and children were maintaining by their own efforts. They told him as he quitted them in the spring he could continue to remain away but he refused to go. He remained at the house and not a day passed by but what some sort of an argument took place.

Early last evening the parents had a very stormy session after the father became abusive and Mrs. Johnson proceeded to the home of a West Eighth street family, where she has been employed, in order to secure advice as to what to do. The head of the house conferred with Judge Runyon over the telephone and it was agreed that she should appear in the city court today to make a complaint against him. It was while she was away that Johnson procured the pistol and made ready to kill her.

According to the son, the children were in bed when the mother returned and they did not hear the argument. Eugene said he was awakened by a pistol shot and rushing downstairs found his mother lying across a couch with blood streaming from her eyes. She cried out that "Tom" had shot her but at the time he was not in sight. From his own story it seemes that he hurried out of the house to go to police head-

(Continued on page 4.)

NOTICE—Watch the papers this week for a special announcement regarding a Green Stamp day. It will be the greatest event of the year to Green Stamp collectors.

A. E. Force and Co.

We Give "S. H." "THE WHITE STORE" Green Trading Stamps

THE STORE THAT SAVES YOU MONEY

Premium Parlor on 3d. Floor

DRESS GOODS—We are showing a most complete line of every new and popular weave for the present season. An immense stock to select from. Prices from 50c to $1.50.

THANKSGIVING LINENS. We have in stock the most complete line of fine Table Linens we have ever displayed.

TABLE DAMASK—Fully two yards wide, in a choice selection of very pretty designs; special value this week..... .59

TABLE LINEN—Double damask, 2 yards wide, extra fine quality; choice line of new pretty designs; extra special value $1

TABLE CLOTHS—Hemstitched, all linen, fully 57½x60 inches; good patterns; price $1.25

TABLE CLOTHS—8x8, all linen, double damask; fine designs, for..... $2.75

TABLE SETS—Double Damask 8x10 Cloths and 5-8 Napkins; 1 dozen; price for set $4.98

TRAY COVERS—Hemstitched Tray Covers; good patterns, each ..... .29

NAPKINS—A complete line of Napkins in a variety of the newest designs; specially priced for Thanksgiving from, doz. $1.00 to $4.98

NOTTINGHAM LACE CURTAINS—Fine mesh, fully 3½ yards long, 50 inches wide; regular value $2.25; this week we price them.... $1.59

AXMINSTER RUGS — 18x36 size, a fine variety of new patterns and colorings; $2.25 value; special ..... .98

MEN'S UNDERWEAR—Fleece lined, natural grey sanitary wool, in all sizes; extraordinary value; price ..... .50

Ladies' Caracul Coats.

We are showing a new lot of the genuine Caracul Tailored Coats. The demand for these coats is such that the supply is almost exhausted but we were fortunate in having our orders placed early in the season. They are lined with striped satin, and the price is remarkably low; price $17.00, $18.00, $20.00 and $25

Ladies' Tailored Suits.

Before you make your selection of a Suit do not fail to come here and see our line. We guarantee you a decided saving in your purchase; prices $10.98 up to..... $35

Special Millinery Sale.

A beautiful assortment of fancy Trimmed Hats, made of silk and velvet, trimmed with feathers, wings, velvet, etc; the values are really exceptional, not one worth less than $5; sale price $2.98

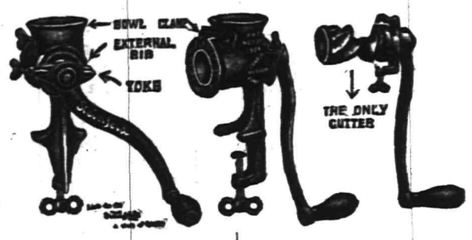

FOOD CHOPPER—No knives to adjust, no knives to sharpen, no knives to lose; two parts only, body and cutter; cuts coarse, medium, fine and extra fine, without removing any parts; does not crush or mash the food; saves time and labor in preparing salads, relishes, mince meats, etc., etc., price.. $1.50

OIL HEATERS — Nickel oil heaters, also japanned; the Nesco and Perfection, two of the best makes on the market; special value at $4.98 and $3.98

ASH SIFTERS—The regular 15c grade, will be sold this week for ..... .10

ASH SIFTERS—These are covered, preventing the dust from spreading ; sold regularly for 75c; this week's price.. .69

BLANKETS—A splendid variety of all kinds of good Blankets, plain and fancy borders; priced from 59c up to..... $12

COMFORTS—Plain and fancy covered silkaline and sateen white cotton filled, from 98c to $6.98

CHILDREN'S COATS—A small lot of odd sizes; $5.00 value for $1.98

Sizes 6 to 10.

FLANNELETTES—Shirt Waist Flannelettes in a new range of pretty designs; checks, figures, stripes and dots; special value ..... .12½

CHALLIES—An excellent assortment of good designs, suitable for covering comforts, etc. 7

GINGHAMS — Big range of plaid ginghams that looks like the all-wool; price ..... .12½

The Value of Policy

Come in and talk about your title

of insurance on your Real Estate Title depends to a large extent upon the practice of the company which issues it.

The policy of the

Fidelity Trust Company

NEWARK, N. J.,

is liberal in paying losses. Many of the losses for which this company has paid would not have been enforceable by the strict rules of law.

This is good business policy.

FATHER TIME TESTS All THINGS

HALLET & DAVIS PIANOS BEFORE THE PUBLIC THREE-QUARTERS OF A CENTURY

It isn't worth while for you to experiment with unknown piano quality. Many times it is vexatious and costly.

Then, too, there is no excuse or need of doing so.

Hallet & Davis Pianos

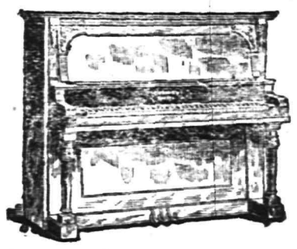

Passed the experimental stage years upon years ago. Their high musical and splendid wearing quality is known by all who are at all posted on piano quality. As long ago as Franz Liszt time, when this great pianist and composer was in the height of his popularity, the Hallet & Davis piano was recognized by him and others as of the best for expressing their musical accomplishments. The high standard that marked the beginning has ever been improved upon.

Quality and Price

Please remember that the "Quality" of your piano will be remembered long years after "Price" is forgotten.

HALLET & DAVIS PIANO CO.

C. A. REID, Mgr.

170 E. Front Street, Plainfield, N. J. Tel. 858-R.

Write for catalogue of pianos and special offerings in Player Pianos

THE DAILY PRESS may be obtained from the following Newsdealers and Agents. 10c. a week.

CITY.

Union News Co. .....R. R. Station
J. M. Harper .....411 Park Ave.
E. A. Laing .....149 W. Front St.
A. D. Mallinson..Fourth and Liberty Sts.
Trolley Waiting Room....Watchung Ave.
M. Estil .....111 Park Ave.
Debele & Stahl .....113 Somerset St.
W. H. Olmsted.....331 Watchung Ave.
T. A. Garthwaite..Cor. 4th & Watchung
W. R. Way .....557 West Fourth St
John Mottley..Cor. E. 3d & Richmond Sts.

SUBURBAN.

Dunellen .....B. Siriski
New Market .....R. Burdick
Bound Brook .....Union News Co.
Bound Brook .....L. M. Davis
Somerville .....Jacob Genert
Westfield.....C. F. Wittke, A. E. Snyder
Westfield .....J. W. Wall
Scotch Plains .....Charles Elliott
South Plainfield .....Victor Attlee
Fanwood .....Charles Elliott
Netherwood .....W. H. Olmsted

NEWS IN THE SUBURBS

DUNELLEN AND VICINITY.

Rev. and Mrs. E. C. Dutcher will join a family gathering of forty-five for Thanksgiving dinner at Mrs. Dutcher's old home in Roselle Park. The house in which they will meet is still occupied by and in possession of descendants of the family, Mr. and Mrs. Spencer Winne. During the Revolutionary war the place was for a time used by General Washington as headquarters. It is told of Great-grandfather Woodruff, that before the occupation of the town by the American forces, a troop of Hessians dashed in to capture the male inhabitants and at each house were told by the women folks that the men had "gone to mill." This finally exasperated them but at Mrs. Woodruff's, she with some of the neighboring housewives killed a great number of chickens and prepared such a good dinner for the hungry raiders that they left the town unmolested.

Tomorrow night Prof. Edward Avis will lecture at the Presbyterian church on the subject, "Birds and Birdland," illustrated with stereopticon views. He will also give imitations of birds singing. The entertainment is for the benefit of the public school fund.

The Women's Missionary Society will meet in the parlors of the Methodist parsonage Tuesday afternoon, Nov. 24, and hear Mrs. Thomason talk on the national meeting held recently at Denver, to which she was a delegate.

Rev. Dr. N. A. Woolston, the celebrated preacher and lecturer of Philadelphia, has been engaged by the Ladies' Aid Society to speak in the Seventh-Day Baptist church at New Market Monday night, Nov. 30.

Union Thanksgiving services will be held in the Presbyterian church on the night of November 26. Rev. Henry N. Jordan of the Seventh-Day Baptist church of New Market will preach.

George Sparling and his mother have removed to New York City.

Rev. W. W. Casselberry returned from Philadelphia last night.

BOUND BROOK AND VICINITY.

The funeral of David Taylor, of East Main street, Bound Brook, who died Sunday, at Somerset Hospital, in Somerville, from typhoid pneumonia, was held in St. Paul's Episcopal church yesterday afternoon, when services were conducted by the rector, Rev. A. S. Phelps. Interment was made in Bound Brook cemetery. Mr. Taylor, who was about fifty-one years old, leaves three daughters, who are Miss Bessie, Miss May and Miss Violet Taylor.

Rev. Robert J. Thompson, who for several years and until a few months ago was pastor of the Congregational church of Bound Brook, has embraced the Episcopal faith and was recently ordained to the deaconate and has taken charge of St. Agnes' Episcopal church at Little Falls.

The Woman's Missionary Society of the Presbyterian church of Bound Brook will meet this afternoon at the home of Mrs. J. J. Maier, in East Union avenue. The subject for discussion will be the "Philippines."

Mrs. Spencer Clickner and daughters, the Misses Mary and Florence Spencer, of Bayonne, were recent guests at the home of Mr. and Mrs. Frederick Miller, in Main street, South Bound Brook.

Mrs. Harry Farley, of New York, has been spending several days at the home of her sister and her husband, Mr. and Mrs. Jacob H. Hoagland, in Canal street, South Bound Brook.

Mrs. Thomas Reedy, of Newark, was lately a guest at the home of her sister and brother-in-law, Mr. and Mrs. Peter Hoagland, in Franklin street, South Bound Brook.

Mrs. Robert M. Wilkinson and daughter, Miss Stella Wilkinson, of Elizabeth street, South Bound Brook, have returned from a visit to relatives in Philadelphia.

Mrs. Charles Ulmer and daughter, Miss Emma Ulmer, of South Bound Brook, spent Sunday at the home of Henry Shurts, in Lebanon.

H. W. Farley, of Plainfield, is spending several days with H. H. Shepherd, in Elizabeth street, South Bound Brook.

NORTH BRANCH.

Mrs. William B. Wood, of North Branch, who visited relatives in Somerville and Bound Brook last week, was a passenger on one of the trolley cars in the collision that occurred on the line between those towns. She escaped without serious injury.

At the chicken supper given by the Ladies' Aid Society of the Reformed church in North Branch, the sum of $65 was netted. It will be added to the fund for the purpose of purchasing a pipe organ for the church.

Dr. Easton and Miss Lawrence, of Newark, have been visiting Mr. and Mrs. Easton, at their home near Neshanic during the past week.

The literary circle at North Branch will be entertained this afternoon at the residence of Mrs. H. Bert Ten Eyck.

Miss Maud Park has returned to her home near Whitehouse Station, after a visit to friends near North Branch.

Mr. and Mrs. Peter Van Pelt, of Readington, have been guests of Mr. and Mrs. Chester Butler, near Pittstown.

Misses Maria and Ada Veghte, of Belle eMad, have been spending a week with relatives in Newark.

William P. Amerman, of Neshanic, has been a guest at the home of F. F. Bridgewater, in Raritan.

Mr. and Mrs. John S. Amerman, of Neshanic, have returned from a visit in Princeton.

Charles Hendricks, of Frankfort, has been visiting his parents at Centre Bridge, Pa.

Miss Nellie Veghte, of Belle Mead, is a guest for a week of relatives in North Branch.

WESTFIELD.

The works of the American Agate Paper Company at Westfield have been shut down for a few days while alterations are being made in the machinery. The works will start up again with a full force not later than next Monday.

The Queen Esther Circle of the Methodist church gave the cantata "Queens and the Kingdom" in the Sunday-school room of the church Monday evening before a large audience.

Rev. Charles L. Goodell, of Calvary M. E. church, New York, will lecture before the Men's Club of the Westfield Methodist church tomorrow evening.

Westfield Building and Loan Association held a meeting last night. Several shares were offered for sale.

The Woman's Guild of St. Paul's church held a sale of cakes and pies at the rectory last evening.

Westfield Lodge of Odd Fellows will hold an important meeting this evening.

REPAIRS IN TIME

sometimes saves the Timepiece. If there is anything wrong with your

CLOCK OR WATCH,

bring it to us at once. Our expert will make it right again, if it can be done by human skill. While you are here take a look at our assortment of what is new in Jewelry.

H. BRINKER

245 West Front St., Plainfield, N. J.

Close Saturdays at 10 P. M. Other Days at 6 P. M. Open 8:30 A. M.

L. S. Plaut & Co

"BEE HIVE," New Jersey's Shopping Centre, NEWARK.

Great Garment Values.

This is the time for marvelous values in new garments—and this is the store where you are sure to find them. Our clean stocks keep us in a position to secure the best offerings of the best makers—for example—

Only recently a maker asked us much as we sell for now, but he is making up surplus cloths and trimmings to end his season; navy, black and brown worsteds, fine mixtures and broadcloths; trimmed or plain; lined with guaranteed satin; coats, 32-in. skirts, full gored flare with fold; sizes for girls, 10, 12, and 14 years; for misses, 14, 16, 18 years; for women, 34 to 44-inch; profit by magnificent value giving, at $15

New Dress Skirts—See Great Variety.

Not confined to one or two models; but many styles, several ideas as to strapping and taffeta silk trim; all new flare models; so fashionable this season—black, navy, brown and gray; mixtures; blue-and-green checks, panamas, serge, Winter weight, at a price at which we are known to offer best value in the city..... $5

Serviceable New Coats for Women & Misses

You may not as a rule expect much at $12.50, but you may here; 36 to 50-inch length coats; lined with splendid satin; handsome models, Empire back, tight fitting or semi-fitting; plain or satin strap trimmed, all lined or body-lined, depending on weight of materials, all wool kersey and heavy broadcloths; choice tourist mixtures, mannish styles,—great variety at $12.50

Great Values Girls' New Coats and Dresses

Not often have you an opportunity for choosing from such a magnificently new collection, to say nothing of the extra value; dresses for girls 6 to 14 years, of small and large black and white cotton Panama trimmed with black taffeta, piped with red; man o' war dresses and jumper dresses of serge, repp and linens—every style a "winner"—coats for tots, 2 to 6 years and girls' range 6 to 14 years; excellent warm cheviots, lined throughout with all wool flannel; double breasted, flap pockets; others high neck, turn-over collar, inlaid with velvet; cuffs to match, pick dress or coat, at.. $5

707 to 721 Broad St, NEWARK.

All Plainfield-Elizabeth Trolley Car pass our door. Wagon delivery to Plainfield and vicinity daily. No branch stores. Mail orders filled.

PREPARE for the cold and changeable weather. One of our Pure Wool

CHEST PROTECTORS

will prevent you from taking cold. Prices

30c to 1.00.

:-Schreiner's Pharmacy-:

PARK AVE. and SECOND ST. TEL. 898-J.

MOORE'S HOUSE COLORS

A PURE LINSEED OIL PAINT

Goes Further Lasts Longer Looks Better Is Better than other paints, because it is made from materials that cannot help but produce a satisfactory paint.

Other property owners in your locality have found it to their advantage to secure prices and color cards from our distributors, H. E. GAYLE Hardware Co., Plainfield, and so will you.

BENJAMIN MOORE & CO.,

PURE COLORS, PAINTS and MURESCO.

NEW YORK, CHICAGO, CLEVELAND, TORONTO

THAT SUIT IS HERE

We can show you a variety of patterns to select from at reasonable prices. Call in. No trouble to show goods.

SEE OUR MADE TO ORDER LINE

HATS, SHIRTS, SOCKS, TIES, CAPS, and SWEATERS.

Werner's Clothing House

206 WEST FRONT STREET

PLAINFIELD OFFICE

EISELE & KING

Members of the New York and Philadelphia Stock Exchanges

In the Babcock Building, West Front St.

Private wires East and West. Ticker service. Orders executed as rapidly as in any New York office

W. De LaR. ANDERSON, Manager.

STATE NEWS BRIEFLY TOLD

Mrs. Alfred Cunard, of Almonesson, was stricken with appendicitis Sunday morning, and, while being prepared for an operation, died in the afternoon.

While eating oysters at the oyster saloon of James Roach, at Newton avenue and Chestnut street, Camden, yesterday, John Campbell, janitor of the Kaign Avenue School, found a pearl.

A recount of the vote in Manaut Township, Gloucester county, on the application of Andrew King, Democrat, who was beaten for committeeman by A. R. Workman, Republican, by one vote, will be made December 7.

Mrs. Margaret Dane, an aged woman, who makes her home with Mildred Banla, of 151 Park avenue, Paterson, is confined to the General Hospital with a broken hip, the result of a fall from her bed yesterday.

J. Lukens Anderson, formerly a real estate operator in Camden, who was convicted on Saturday of deserting his wife Emma, is still in the county jail. H. C. Kramer, his attorney, said yesterday that his client would put up a bond with the recorder for the payment of $3 a week.

A score of public busses were operated yesterday in Atlantic avenue, Atlantic City, as a protest against the car service, which does not satisfy the residents of the First and Fourth wards. They were well patronized, and from the day's returns the public will favor them in their battle with the managers of the trolley line.

Councilman Frederick A. Finkeldey, of the Eleventh ward, Camden, was notified last night that Judge Garrison had granted the order for a recount of the votes cast at the last election on application of counsel for Morris Noecker, who was defeated by Finkeldey for City Council on the face of the returns by a majority of twenty-eight votes.

While passing through the woods near his home yesterday, John Wolf, of Egg Harbor City, found a young deer dead near the roadside. It appeared to have been shot and killed about twenty-four hours before. Game Warden Loder was notified, and he is now trying to locate the man who shot the deer. A fine of $100 will be imposed if the man can be found.

George Gilback, of 552 Straight street, Paterson, who is employed as a freight handler on the Lackawanna Railroad, in the freight sheds at Slater street, was taken to St. Joseph's Hospital yesterday suffering from a badly sprained ankle. Gilback was in a boxcar helping unload freight when the switch engine backed down and bumped heavily the train of cars. A large case was knocked down, hitting Gilback on the ankle.

There is much commotion in Hammonton's political circles owing to Solicitor Henry F. Stockwell's ruling that no person can serve in council who is not a freeholder. This will debar James V. Baker and John Stewart, both Democrats, from holding such office. Baker was elected and Stewart tied with Edward H. White, a Republican candidate, at the recent election, but, owing to the fact that Stewart is not a property-owner in Hammonton, council will give White a seat in that body, and will elect a freeholder to fill the vacancy caused by Baker's ineligibility.

Letter-carrier Daniel Shay, who has been having his annual vacation of fifteen days, returned to work yesterday.

Julius Williams, of West Front street, left yesterday for a business trip to Philadelphia, Baltimore and Washington.

Mrs. Fred Haberle, of this city, who has been ill at Manasquan for many weeks, and who recently underwent an operation, is improving slowly. It will be a long time before she will be able to return home.

AGENTS STANDARD PATTERNS

TEPPERS 109-111-113 WEST FRONT ST., PLAINFIELD, N. J.

FORGING AHEAD—Striving to outdo our former best efforts with bigger, better, brighter stocks, we assume the commanding position in Plainfield retailing that can scarcely be reached by competition. With prices always in the lead, with bigger stocks to show, this cash store is assuming a position where the customer must look to when shopping with cash. Our capital is doing actual work everyday. No money tied up on books; buying where cash buys to the best advantage, then selling it to you without that heavy cloud of burden the trading stamp people tax on every merchant tied up with them—an actual tax on every dollar's worth of goods sold to you. Whether you purchase here or not you should come here and post yourself on real values, to be sure that you are getting the most for your money. We are glad to have you price through the store, and make comparisons; it's our most convincing advertisement.

$1.50 Embroidered Heatherbloom Petticoats $1.00.
25 Embroidered Black Heatherbloom Petticoats, full sweep flounce of embroidered Heatherbloom; a splendid $1.50 value; on sale at $1.00

$1.50 Tucked Lingerie Waists 98c.
New Tucked White Lingerie Waists, entire body and sleeves tucked; the waist that others ask $1.50 for; here at..... 98c

$5.00 Guaranteed Black Silk Petticoats $3.98.
The best $5.00 Silk Petticoat in town, made of guaranteed Taffeta, with 13-in. deep full flounce, tucked and strapped; on sale while this lot lasts at..... $3.98

Children's Coats $2.98.
Children's Navy Blue Cheviot Coats, good heavy materials, full length; sizes 6-14; a positive $4.00 value; on sale at..... $2.98

Furs—Buy Your Furs Here.
We sell reliable furs only and save you 25 per cent. easily; special, Black Lynx set, Rug Muff and Scarf; $12.50 value at... $8.98

$15.00 Fox set, Rug Muff and Scarf, Isabella or Grey Fox; can't duplicate under $15 in New York; at, set..... $10.50

$8.00 Plaid Blankets $5.98.
Finest Australian Wool Plaid Blankets, extra heavy, full 11-4 size; colors black and white, tan, pink, blue and red plaids; value $8.00 per pair; at, pair..... $5.98

$4.00 WHITE WOOL BLANKETS $2.98.
Just 22 pairs of those $4.00 Heavy Wool Blankets left to sell; they are full 11-4 size, with pink or blue borders; while this lasts at, pair..... $2.98

25c Fancy Ribbons 15c Yard.
No. 40 Fancy Silk Ribbons in beautiful floral designs; you will want these for trimmings or fancy work for the holidays; 25c value; on sale at, yard..... 15c

29c Fancy Ribbons 19c.
No. 100 Fancy Floral Silk Ribbons in pink, blue, red and helio designs; 29c value; on sale at, yard..... 19c

75c Carved Combs 50c.
Newest carved, back combs and barettes to match, in shell and amber; 75c value, at each 50c

69c Belt Pins 50c.
New Belt Pins in old gold or oxidized, the leading department stores sell these for 69c; here at 50c

Table Linens—Two Special Bargains for Thanksgiving.
64 inch fine Mercerized Damask, 10 pieces; all fresh new patterns; 65c value; on sale at, yard..... 45c

72-inch Pure Linen Irish Damask, 8 pieces; fresh from the looms of the old country; equal to any $1.00 value in town; on sale at, yard..... 79c

Napkins—These Two Special Lots for This Week.
18-inch Pure Linen Napkins, will compare to those sold at $1.75 elsewhere: 25 dozen on sale this week, at, dozen..... $1.25

23-inch Fine Linen Napkins; $2.75 value; at, dozen $2.10

$2.49 Satin Damask Spreads at $1.98.
24 Fine Satin Damask Fringed Bed Spreads, with cut corners; actual value $2.49; on sale at $1.98

14c Linen Crash 10c.
Stevens' well known Pure Linen Crash, 12 pieces of this make; full 19-inch wide; extra heavy weight; unbleached towelling crash; 14c value; one sale, yard..... 10c

COME HERE FOR YOUR MILLINERY

We have the best New York Milliner at your service, the biggest variety of hat shapes and trimmings to choose from and at prices one-third less than elsewhere, that's why this is the biggest, busiest Millinery Shop in town. Special---Black, Brown aud Navy Beaver Hats, worth $4.98 and $5.98 at . . . . **$3.50 & $3.98**

SPORTS HERE AND THERE

FOOTBALL.

The candidates for the Park Club bowling team are on the alleys every night practicing. Captain F. C. Ball has not yet made his selections for the regular team, but he believes that the club will have one of the strongest fives in its history this season.

GOLF.

A golf course has been provided for the use of Amherst College by the purchase of the property of Mrs. H. B. Richardson on South Pleasant street, formerly the grounds of the Amherst Country Club. This purchase was made by G. A. Plimpton, '76, president of the board of trustees, together with an alumnus, and will be held indefinitely for the use of the college. The location of the grounds is unsurpassed, being less than three minutes' walk from the Boston & Maine station and something less than half a mile from College Hall. The grounds are high, well drained, partly wooded and afford an extensive view of the Holyoke range. The property includes about fifty acres and is laid out in a nine hole 3,000-yard course.

It is not expected that the house at present on the property will remain long, except as temporary quarters. Plans for a new clubhouse are as yet incomplete. The purchase of the property is a step toward the college inn, a project which has been pending for some time. The inn is planned for the use of the alumni and their friends when in Amherst. The frontage in South Pleasant street establishes that as the main entrance, but it is probable that an entrance way will soon be opened from Snell street. The purchasers of the tract have announced their intention of holding the property for the college in their own name until prepared to make some other disposition of it. It is intended to beautify the grounds in every way and make it something of a park. The woods will be carefully trimmed. Professor J. O. Thompson was instrumental in obtaining the use of the property for the college.

BASEBALL.

Hal Chase may be compelled to return to the New York Americans or retire from professional baseball. When Chase left the local team last season he joined a club in the California League, which has always been an "outlaw." During the recent powwow in Chicago Cal Ewing representing the California League, notified the minor leagues that his organization was anxious to be admitted to the fold. He made a provision that all contract jumpers should be retained for one year. The National commission will look into the matter and if it is decided to grant protection to the California League it is probable that a condition to be named will be the return of all members of organized clubs to their original employers. In this event Chase will have to make his peace with Manager Stalling, who, it is believed, would like to take the crack first baseman back.

It is said that Harry Wolverton, who handled the champion Williamsport team in the Tri-State League this year, will manage the Newark Eastern League team next season. Newark drafted Wolverton at the end of the recent campaign. Wolverton was formerly third baseman of the Philadelphia and Boston Nationals and has been a successful manager in the Tri-State, to which he jumped several years ago.

Joe Tinker, the Cubs' great shortstop, has gone on the stage. He is playing the part of Bud Hall, coach of the college crew, in "Brown of Harvard," now touring the Western cities. The other night Tinker was called before the curtain and made these remarks: "When you step to the plate at a critical stage of the game with 20,000 fans howling for a base hit to win and a big lump comes up in your throat no one knows it is there but yourself. But when you stand in front of the footlights to make a speech and the big lump comes up again everybody knows it is there."

Since Comiskey, of the White Sox, offered $10,000 cash to the Boston American for Catcher Lou Criger, Manager Lake, of the Hub team, has concluded to make this proposition to the owner of the Windy City team: Lake will sell Criger for $10,000 providing the Sox will trade Pitcher Smith even up for Cy Morgan. The Boston club already has three clever young catchers in Madden, Donohue and Carrigan, so that Lake thinks that he can spare Criger. But before Criger is sold it is probable that Lake will receive a strong protest from the veteran pitcher Cy Young, who has been paired with Criger for a dozen years and thinks that the latter's services are indispensable.

The Cincinnati Reds, who are playing exhibition games in Havana, have discovered a remarkable pitcher in a Cuban named Mendez, who shut them out in a 1 to 0 game on Saturday. The Reds got only one hit off Mendez, a scratch made by Miller Huggins. They knocked two balls outside of the infield. Fifteen thousand fans went wild over the victory of the Almendares.

George Tebeau, one of the big moguls in the American Association, says that his organization and the Eastern League will play "Independent ball" next season if their demands are not granted. Tebeau has been trying to sell his clubs in Denver and Kansas City. He also owns the club in Louisville and has always been a believer in expansion.

LOCAL AMUSEMENTS

When Hal Reid signed the contract to appear in the leading role, that of "Dave Morton" in "The Kentuckian," which comes to the New Plainfield theatre next Friday night, he did so conditionally. First, that he was to select his own cast regardless of high salaries; second, that he was to have a new and complete production taken from exact photographs of the locale of the story; and third, that he was to be given the best available time. All three agreements have been lived up to as can be readily seen by witnessing the superb production. The story which is from Mr. Reid's own pen, and besides he has written one hundred and thirty plays, he claims to be his masterpiece. It is founded upon facts and deals with the true mountain life in Kentucky in which the honor of one's family is bound to be protected as long as there is a member alive to take up the gauntlet and vindicate the wrong done to those of the same blood. In this play Mr Reid has woven one of the most soul-inspiring and picturesque stories ever depicted, taking up a fued from its inception. He handles it in a most absorbing way, blending a love story along with an oath of vengeance and showing a true Kentuckian's honor and love for his womankind. Those who have witnessed his many plays, among them "Human Hearts," "Hearts of the Blue Ridge," "Nobs O' Tennessee," "Night Before Christmas," and others, know of the intense heart interest he has throughout his plays and in "The Kentuckian" he has overshadowed all other efforts of the past, and the engagement at the New Plainfield theatre will be one long to be remembered.

The New York, Boston and Chicago papers fairly vied with each other in acclaiming Gus Sohlke the peerless leader of modern stage producers of beautiful effects. The laudation was effected by the supreme attractiveness of the spectacles and pageants of "A Knight for a Day," the big musical gaiety, headed by Miss May Vokes and Walter Perkins, to be seen here at the New Plainfield theatre next Monday night. "Life Is a See-Saw," a ballad of the production, introduces one of the praised arrangements. Beginning with a procession of college girls, variously costumed and adroitly manoeuvred, the lines, lights and pictures change successively and quickly, to convey the story of the song, and the spectacle closes with the presentation of a gigantic see-saw of many beams, all a-teetering and all alight and all adorned by laughing, joyous maids, out for a holiday.

CHRISTIAN FIELD.

The Boys' Mission Band will meet at the Crescent Avenue Presbyterian church tomorrow afternoon and study about China.

The women of St. Stephen's church will hold a cake and fancy goods' sale at the parish house on Tuesday afternoon and evening.

"What is the Secret of Being Loved?" will be the topic of the prayer-meeting at the First Baptist church tonight. Rev. Dr. J. A. Chambliss will be in charge. An opportunity will be given anyone desirous of joining the church.

It's Easy to "Housekeep"

$25 Three-Pc. Parlor Suits Mahogany finish frames, separate silk plush cushions, at . . . 19.50

$2.75 Grade Parlor Rockers Golden oak or mahogany finish, carved back, shaped seat, at . . . 1.95

Brass Beds Two-inch pillars, heavy fillings, flat mounts, all sizes, at . . . 24.00

The $1.10 grade extra Tapestry Carpets; made, laid and lined, yard . . 78c

The $1.50 Velvet Carpets, with borders; also hall and stairs patterns; made, laid and lined, yard . . 99c

with honesty *good* furnishings; it's *easy* to *get* them when you're trading at such a store as ours, where departments are *all* completely and newly stocked, where prices are *all* plainly marked in plain figures, where "Credit" is the sort that breaks the payments into trifling weekly or monthly amounts, spreading them over a year or more of time!

Stop in and look around while the "New Building Sale" is in force.

Get a Portland Range!

"THE OLD RELIABLE HOME FURNISHERS" EST. 1860 INC. 1907
COWPERTHWAIT & VAN HORN CO.
73-75 MARKET STREET. NEAR PLANE ST. NEWARK, N.J.

HEATING STOVES & COOKING RANGES

WE STILL MAINTAIN THE HIGH STANDARD OF STOVES AND RANGES USUALLY FOUND ON OUR FLOOR.

OIL STOVES

The "BEAUTY" and "PERFECTION" Oil Stoves are entirely satisfactory and very necessary at this season of the year.

HOUSEFURNISHING DEPT.

is full of useful and up-to-date Cooking Utensils.

HARDWARE

Largest stock in the City of Builders and Shelf Hardware

Plumbing and Tinning a Specialty.

A. M. GRIFFEN,

119-123 EAST FRONT STREET, PLAINFIELD, N. J.

TRY A PRESS WANT AD.

HAHNE & CO.

IMPORTERS · NEWARK'S STORE BEAUTIFUL BROAD, NEW AND HALSEY STREETS · RETAILERS

$25 Caracul Coats $15

Black Broadcloth Coats, in Directoire models; trimmed with velvet buttons; and hipless models trimmed with fancy braids, and the pointed slashed effects, trimmed with satin; all styles, richly lined with satin; 36 to 40 inch lengths; also long coats of fancy mixtures, half lined; double faced; offered at only..... $16.50

These really handsome coats, made of excellent caracul; lined thruout with satin; models that all will like; fashionable length; easily worth $25.00; special priced $15

Tourist and Motor Coats in fancy mixtures; semi-fitted styles; worth $19.50, at $9.50

These handsome coats should create a furore tomorrow when we make the price $25. Just see them—52 inches long; made of Lister's fine imported woven mohair caracul; lined throughout with handsome yarn-dyed satin; beautifully made, luxurious garments that should fetch $39.50; to be sold for only..... $25

Black Broadcloth Coats; splendidly tailored; handsomely lined with satin; trimmed with fancy braids and buttons, embodying all the up-to-date kinks that lend a touch of distinctiveness; coats that would regularly sell at $19.50; special priced at only $9.50

Tailored Suits.

Directoire and Empire Effects Galore.

Not only does this house show more and handsomer styles of tailored suits than any other house in Newark; but we sell them at more moderate prices.

Here you have the widest play for your taste: and at the same time you can buy without feeling that you are charged extravagantly for the artistic effects we present.

Tailored Suits of Chiffon Broadcloth, Chevron, Mixtures and Worsteds, in the most fashionable effects, the treatment varying widely, making it easy to secure something that is just right for you; both plain and tailored styles in all the fashionable shades, including **mulberry, taupe, catawba; myrtle, peacock, smoke, blues and black;** most of the coats are prettily trimmed with satin and braid and big buttons; skirts full flare, handsomely trimmed; very rich effects at such low prices as—

19.50, 25.00, 29.50, 35.00 and 39.50.

Women's Fine Dinner and Party Dresses are now being offered at specially reduced prices—many very pretty things in the collection.

Striking Tailored Models in Suits of Fancy Striped Broadcloth and Chevron, in all the fashionable colors; 36-inch coats, lined with satin; inlaid collars of satin; ornamented with large buttons; skirts full flare gored; handsomely trimmed with satin in the new fancy side effects; suits that should sell at $29.50; offered here at only.. $15

Evening Coats and Wraps

New Lots Just In—All beautiful. These Evening Capes, Coats and Wraps are in most fashionable styles and in the richest shades, from daintest pinks and blues and cream to deep colors and black—many handsomely embroidered—almost all satin lined—really a treat to see.

Regular Values Run from $15 to $25. Special Prices

7.50, 10.50, 12.50 and 19.50.

Pony Skin Coats Underpriced

Pony Coats of lustrous Moire-marked skins, beautifully lined with rich brocaded satin; some with lynx shawl collar, jeweled buttons, etc.; popular 50-in. lengths; should sell at $89.50 to $92.50; to go at only..... $69.50

We cannot take orders for these coats, and after our present stock is sold cannot supply same at the price.

Other Pony Coats $25, $29 and $45.

Gray Squirrel Sets in throw effects and pillow muffs to match, at..... $12.50

Persian Paw Sets—Throw Scarfs and Pillow Muff to match; here at only..... $7.98

Caracul Sets—Throw Scarf and Pillow Muff to match, for only..... $4.50

High Grade Waists

8.98 to 10.50 kinds to be sold at - - 5.00

Some of these waists are taken from our regular stocks of broken lines of our high grade waists; others were bought especially for this big sale, forming in all a collection of several hundred of as pretty waists as you would care to wear.

Handsome Models of Tucked Net and Messaline in white, ecru and the fashionable shades to match this season's tailored suits or gowns; also more elaborate models for dress or the theatre wear; beautifully designed, richly embellished with the loveliest laces; so many styles that we cannot begin to describe them; including many black taffetas, messalines and lace effects; all wanted sizes from 34 to 44; values running to $10.50; on sale, beginning Wednesday, special at only... $5

EDISON Phonographs

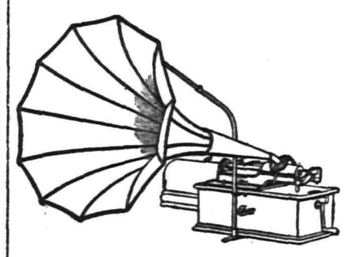

Your Choice of Seven Models,

$12.50 to $60.

VICTOR TALKING MACHINES $10 to $300.

Nothing makes home so inviting as these great entertainers. Easy payments can be arranged if desired.

Harry K. Lister, 161 North Ave. OPP. DEPOT.

BEST COAL IN PLAINFIELD.

MC DONOUGH BROS.

222 MADISON AVE.

SAMPLE SHOES Always in Stock.

REPAIRING DONE RIGHT.

AMERICAN SHOE and REPAIRING CO.,
156 E. Front St., opp. Woodhull & Martin's.

A Full Line of Single and Double Barrel Shot Guns, Rifles, Shells, etc., at Popular Prices.
Also a full line of Musical Instruments and Supplies.
Latest Columbia Records, 15c each. Bicycles and Supplies greatly reduced. We repair guns, bicycles, motor cycles and phonographs. Baby carriages retired a specialty.
CLOSED SATURDAY TILL 6 P. M. OPEN SUNDAY.
LEO ZEISEL (successor to S. W. Frucht),
224 West Front Street. Tel. 878-W.

Wm. C. Burke

MOVING VANS.
Furniture Trucking and Express.
2 Hudson Avenue, Plainfield, N. J.
All Orders Will Receive Prompt Attention. 'Phone 847-L. 11 13 1m

NEW PERFECTION

Wick Blue Flame Oil Cook-Stove

Ready at any moment for cooking, baking, ironing. Does not overheat the kitchen.
A splendid stove for summer cooking. Economical and easily regulated. Three sizes.
STANDARD OIL COMPANY
(Incorporated)

THE DAILY PRESS.

Home News. Independent in Politics.

A. L. FORCE, Editor and Proprietor.

Published Daily, except Sunday, at 3 p. m.

105 North Avenue. Telephone 61

Two cents a copy. Ten cents a week. $5.00 a year in advance. Delivered by carrier or by mail. No extra charge for papers mailed to points in the U. S. and Canada.

The Daily Press has the most complete carrier and mail service of any paper in the metropolitan district.

Any subscriber failing to receive a single issue will confer a favor by notifying the business office.

Advertising rates mailed on application.

Copy for Change of Advertisements to ensure change the same day must be at the office by 9 a. m.

Branch Office.

Newark—F. N. Sommer, 794 Broad Street (Advertiser Building).

Nov. 18 In History.

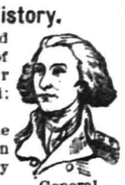

General Schuyler.

1558—Cardinal Reginald Pole, archbishop of Canterbury under Queen Mary, died; born 1500.

1777—Passage of the American forts on Delaware river by the British.

1804—Philip John Schuyler, American Revolutionary soldier, died; born 1733.

1883—Standard time adopted.

1905—Prince Charles of Denmark elected king of Norway.

ASTRONOMICAL EVENTS.

Sun rises 4:36, sets 6:48; moon rises 2:09 a. m.

Plainfield, N. J., November 18, 1908.

Patrons of the local trolley lines, who have any "kick coming" regarding the present schedule and service, might do well by lodging their complaints with Frederick E. Mygatt, chairman of the Councilmanic public affairs committee. Tonight, that committee will hold a conference with P. S. C. officials, the purpose being to suggest any needed improvements in the schedule recently adopted. It must be admitted that the service is better than it was under the old schedule, but there is still ample room for improvement. Then, there is an equally important subject for the consideration of the committee. This relates to the condition of the rolling stock now in use here. Complaints as to it are general and naturally so for it would be hard to find more ancient trolley vehicles than those that serve the purpose here.

Colonel Harvey says that it's easier to become an editor than to become a President. That's true, and it's also easier to be a President than to be an editor.—Trenton State Gazette.

Bury your troubles, brother; bury your troubles.

Billy Bryan says he will run again if he is called upon. But Jim Martine won't—until the next campaign.

CHICKEN THEIF HELD.

Italian Must Await Grand Jury's Action.

Rocci Luisci, who was arrested Sunday morning after being trailed from John Herman's hen coop on upper Somerset street by drops of blood in the snow, to his shack on Cedar street, where five headless chickens were found concealed, was given a hearing before Justice Mundy yesterday and held in $500 bail to await the action of the grand jury. He had not procured bonds but will be given until tomorrow morning to raise the amount, and failing then, will be committed to jail. He claims that two others were equally guilty but that they made their escape on the approach of the officer. The borough police are making an effort to capture his accomplices.

Mrs. W. B. Tyler an Attendant.

Mrs. William B. Tyler, of this city, was one of the attendants at the marriage of Miss Helen Hall, daughter of Mrs. John H. Hall and the late President Hall, of the New Haven road, and John Owsley, of Chicago, which took place yesterday afternoon in Centre church, New Haven, Conn. The wedding was a society affair and the attendants included many graduates of Yale, of which the groom was a member of the class of '05.

Westfield Corporation.

A certificate of incorporation has been granted to The Brightwood Forest Company, Westfield; capital, $50,000; incorporators, Leigh M. Pearsall; to deal in real estate and engage as builders, contractors, etc.

Headquarters for

Gibson's

RYE.

E. C. Westcott, Agent.

115 East Front Street.

ASSESSABLE VALUATION

TOTALS $1,843,001,178

The State Board of Equalization of Taxes presented its report for the fiscal year ended October 31, 1908, to Governor Fort yesterday. The net valuation taxable in the State, as returned by the local assessors, amounts to $1,843,001,178, real estate valuation aggregates $1,569,442,311, and personal property $223,375,724. Deductions for debt amount to $7,137,144.

The ratables this year show a gross increase of $34,712,848 over those of last year. But six of the counties report decreases, aggregating $33,239,088, which results in a net increase of $1,473,760. Of the six counties reporting decreases, Hudson county leads the list with $30,289,161, but the decreases in the other counties are comparatively small, only one of them reaching a million and a half.

As shown by the returns of the assessors, the taxes locally levied for the year are apportioned as follows:

State school tax, $4,451,376.26, county taxes, $6,927,6$5.64; local taxes, $19,814,044.03. Total, $31,193,025.83.

The exempt property in this State for the year 1908 is divided as follows:

Public school property, $28,111,391; other school property, $9,139,715; public property, $60,736,199, church and charitable property, $52,551,020; cemeteries and graveyards, $7,466,060. Total exempt property, $158,044,385.

The valuations by counties for 1908 in part follows: Union, $118,971,114, the increase being $4,517,114; Somerset, $27,696,378, the increase being $4,766,997; Middlesex, $53,975,666, the increase being $2,369044.

FATALLY SHOOTS SPOUSE

(Continued from page 1.)

quarters immediately after pulling the trigger the second time.

The son left the mother to the care of his sisters and ran to Dr. Anderson's office, afterward following his father to the police station. The physician reached the house in a very short time, otherwise the victim would have bled to death.

Johnson was formally arraigned before Judge Runyon in the city court this morning, but was remanded until tomorrow, pending the outcome of the wife's injuries. He gave his age as fifty nine years and that of his victim at forty-nine. She is the mother of thirteen children, all of whom have died but four. She is a member of St. Mary's church and the sons and daughters have been brought up in the Catholic faith.

Johnson has always borne a good reputation and was regarded very highly by the lumber firm for which he worked so long. He generally acted in the capacity of driver for Miss Anna Boice and Mrs. John D. Runyon and for a long time was in charge of the firm's stables on West Fourth street.

RESIDENTS AROUSED BY MANY CHICKEN THEFTS.

The numerous chicken house raids in the locality above Mulford Cole's hill within the past week have stirred the residents to action. They claim there is no police protection beyond Leland avenue and are very indignant at Chief Kiely, who they say, has refused to place a patrolman out there until the district is more thickly populated.

Among those who have lost chickens in this epidemic of thievery are A. J. Turner, living on Raymond avenue; J. K. Van Nest, on East Front street; J. Mair, on Leland avenue, and C. Schafer, on East Front street.

WILL YOU LEND AUTO FOR Y. M. C. A. RUNNERS?

The managers of the local division of the Y. M. C. A. relay race are having some difficulty in securing automobiles for the distribution of the runners along the route. Anybody having an auto, who is willing to allow the association the use of it for this purpose on Friday afternoon will kindly call up Mr. Parker at the Y. M. C. A. building. Telephone 259.

Funeral of Dr. Pettit.

There were scores of the medical fraternity in attendance yesterday afternoon at the funeral of Dr. Alonzo Pettit, a widely known physician in Elizabeth, who died Saturday. The funeral was held from the Central Baptist church, Elizabeth, where the Rev. Dr. E. T. Tomlinson, pastor, delivered a eulogy. The Union County Medical Society, the Clinical Society and visiting staff of the General Hospital and other medical societies were represented.

Led in Excise Discussion.

Mayor Charles J. Fisk was among those who opened the discussion on "Municipal Affairs and the Liquor Problem," yesterday at the fourteenth annual meeting of the National Municipal League, in Pittsburg. As chairman of the New Jersey State Excise Commission, he presented suggestions for the regulation of the liquor traffic.

BUTTERICK PATTERNS and THE DELINEATOR

The Woodhull & Martin Store

Fine Table Linens

At thanksgiving time the housewife is just as particular about the table cloth and napkins as she is about the turkey, etc., and many have learned from experience that this store is the place to buy linens of the dependable kinds, for years we've handled exclusively the famous Strawbridge & Clothier line of fine linens and they have given universal satisfaction. The assortment this year is very extensive, embracing many beautiful patterns. We invite special attention to the following:

AT 75c A YARD—Fine bleached table damask, pure linen, 72 inches wide.
AT $1.00 A YARD—Extra heavy fine bleached table damask, pure linen, 72-in. wide
AT $1.15 A YARD—Fine double damask bleached table linen, extra heavy, 72 inches wide.
AT $1.25 A YARD—Extra heavy fine bleached double satin damask table linen, 72 inches wide.
AT $1.50, $2.00 and $2.50 A YARD—Extra fine and heavy double satin damask table linen, 72 inches wide.
AT $3.25 AND $3.50 A YARD—Extra quality and extra wide heavy double satin fine table damask, 2¼ and 2½ yards wide.

TABLE SQUARES AND TABLE SETS

Fine satin damask, pure linen table squares, size 8-4, $2.50, $3.25 and $3.75; size 8x10, $3.25, $3.50 and $4.50; size 8x12, $3.50, $4.50 and $5.00.

Table sets, consisting of fine satin damask cloth with napkins to match. At $5, $6.25 $6.75, $7.50, $9.00, $10 and $11 per set.

Table Padding, 1½ yds. wide at 85c yd.

Silent Table Felt, 1½ yards wide, at 50c and 75c a yard.

Two yards wide at 85c a yard.

NAPKINS

In napkins we have a full line of patterns to match the above linens in sizes from 18 to 24 inches, ranging in price from $2.00 to $6.00 a dozen.

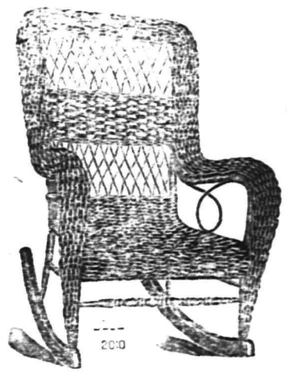

SALE OF ROCKERS

$1.98 Instead of $3.50

Exactly like cut; just 50 of these elegant large roll edge and roll seat reed rockers; very strong and durably made; a comfortable sewing or reading rocker and suitable for any room in the house.

EXCLUSIVE AGENTS FOR OSTERMOOR MATTRESSES

The Woodhull & Martin Store.

FOUND ASPHYXIATED WHERE HE WORKED.

John Monaghan, Sr., of 32 Kearny avenue, Kearny, was found asphyxiated early yesterday morning in the drafting room of William Gardam & Son's plant, Devon street and Erie Railroad, Arlington, where he had been employed as watchman. Monaghan was about 65 years old, and has been watchman of the plant since early in May.

The body was found lying face downward near a gas heater, in which but two or the six jets were lighted, by Henry Cleary, a negro porter in the employ of the firm, when he reported for work about 7 o'clock. Cleary tried to arouse him, and failing, hurried to the house of Dr. L. S. Hagerty, who pronounced the man dead. Deputy County Physician Allers granted permission to have the body removed to the Monaghan home. Policeman Edward Davey, of Kearny, who had been detailed by Chief Tolen to make an investigation, reported that death was accidental.

Auto Club Sues Squire.

The Automobile Club of America has begun a civil suit against Justice of the Peace Manfred Naar, of Trenton, for the recovery of a fine which it is charged he imposed by mail upon an absent automobilist, for an alleged violation of the speed law. The suit, if successful, will be the first of a series which the club proposes to bring against Naar on behalf of hundreds of automobilists who have complained of his methods of treating alleged violations of the New Jersey speed laws.

Octopus at the Font.

A couple in a country village took their baby to be christened, and on the clergyman asking what name they had chosen the happy father replied, "Octopus, sir!"

"What!" ejaculated the astonished divine, "but you cannot call a child by so extraordinary a name."

"Yes, sir, if you please," was the reply, "you see it's our eighth child and we want it called 'Octopus.'"—Gentlewoman.

A Generous Love.

Mother—Tottie, you must be generous with your candy. Pass it around.

Tottie (to guest)—Take all you want. Take two.—Life.

Po' Chile.

Sister Smott—Po' little Claudie Shinpaw is an angel now.

Brother Dinger—Yas'm. He ett pizoned fly-paper, and floo.—Exchange.

—Use Press want ads. They pay.

THE LATEST EDICTS OF THE STYLE MAKERS.

There are manies "au jour" and wraps for the evening, simple wraps and sumptuous wraps. I am not going to pretend to you that all of them are becoming, but "si vous le voulez," I will guide your choice between the varieties which are offerred.

There is the jacket. It will surely retake its place in the catezory of wraps, because it need not necessarily match the skirt with which it is worn. I saw only the other day a very good-looking woman wearing a skirt of a different color from the coat. Then, there is the jacket in color worn with a black skirt, or the jacket may be black and the skirt in some color. It matters little—the two are both permissible. The advantage of the black jacket is that it may be worn with many skirts.

Many of these coats are braided—sometimes with black on black and sometimes black on color. Even one shade of braid on another shade of cloth has its charms.

As to the length of the jacket it is a matter of preference. If you choose one which reaches only to the top of the hips you will be quite correct. If you prefer one long, even one dragging upon the ground, you will be considered in the height of fashion.

There is also a mantle of the empire and directoire period, with flat cuffs and shoulders which resemble those worn by the heroines of 1830. There are redingotes of supple material in all shades. Sometimes they are trimmed with fur and sometimes they are adorned with lace. But should you prefer something more simple, behold, then, in response to your desire, the paletot, of masculine style, reaching to the foot of the skirt. Is it a mantle more sumptuous that you would have? Would you prefer a coat to accompany a costume you buy? Alors, here is the model jacket, "le dernier cri." It is made of rich material very much embroidered and braided from head to foot. One might wear with it "un belle zibiline" or "un joli renard." Later on this model will be repeated all in fur, and then it could not be rivalled in either magnificence or beauty.

Besides these coats that I have mentioned there are also the jackets with the touches of the directoire. There are the splendid fur coats on large, generous lines which envelop the figure and defy the cold weather of Father Winter, and there are also the evening wraps of liberty satin lined with fur and trimmed with a magnificent arrangement of gold and silver embroideries. What more could one want? It certainly would seem that Dame Fashion has outdone herself this year.

There is a little secret which I wish to impart to you! It is whispered among the wise that the elbow sleeve is returning for afternoon and evening wear. It seems as though the long mousquetaire has not been a great favorite with the particular Parisian and for some reason or other she has reverted to her former love. This is not stated definitely by anyone—it is sort of in the air, one may feel it. However, a few weeks will decide the important question.

The Parisian has taken up with enthusiasm the English habit of afternoon tea, and not only does she buy it at the Columbin, at Rumpelmayer's, at the Ritz, but she also serves it in her own house, and for these occasions she wears the English tea gown. Some of these are the height of simplicity combined with the most extravagant magnificence. One, for instance, recently seen at a great couturier's, was of meteore silk made with the Greek tunic and held over the bust by bands of embroidered ribbon. A bordure of material outlined the classic gown and the skirt was very long and supple.

Another gown was coral liberty silk in a princess form, tied below the waistline in the back and held in place by a buckle. The decolletage was filled in by pleated chiffon of black.—Eloise, in Philadelphia North American.

Days Growing Longer.

It has long been known theoretically, that the tides act as a brake on the rotating earth, and tend to lengthen the day. The effect, however, is so slight that it cannot be measured in any length of time at man's disposal. It may be estimated with the aid of certain assumptions and using the data available, W. D. MacMillian has recently made the necessary computation by the formulas used by engineers. He finds the increase of the length of the day to be one second in 460,000 years.—Youth's Companion.

On the Same Terms.

Diner (who has run up a heavy bill)—You are manager here, eh? Well, six months ago I dined here, and unfortunately, being unable to pay my bill—er—you kicked me downstairs.

The Manager—Very sorry, indeed, sir, but business you know—er—I had to—er—

Diner—Oh, that's all right, old chap—but—might I trouble you again?—London Weekly Telegram.

Fellow Feeling.

Eve—Why do you lug that broken umbrella about with you?

Adam—I sympathize with it. Since it lost a rib, it's never been the same.—Cleveland Leader.

The Merino Underwear

SOLD

AT PECK'S

Don't Feel Sheepish for Being Wool.

FURNITURE

Yes, Furniture and lots of it, too; best of all the price, saving on each piece, something we are all looking for, just the very best for the money and we certainly give it in all our lines, especially now in Furniture, Beds and Bedding, that's just why our business is growing all the time.

Portiers & Lace Curtains

Largest assortment always, patterns a little nicer, quality better and prices lower. You can depend on that.

CARPETS, RUGS, MATTINGS, LINOLEUM, SHADES and BRASS RODS

SHIRLEY & JOHNSTON

BABCOCK BUILDING, PLAINFIELD, N. J.

Cleaning and Dyeing Establisnment

G. O. KELLER

125 PARK AVENUE 'PHONE 857-J

25 Years Experience Established 1894

STOP, READ, CONSIDER

Money earning interest is the right step toward future success, and insures comfort in old age.

Open an account now with

The

Plainfield Savings Bank.

4% Interest

PUTNAM & DE GRAW.

GLOVES, SWEATERS and UNDERWEAR.

THE

FIRST NATIONAL BANK

OF PLAINFIELD.

Officers and Directors

A. J. BRUNSON, President
J. A. SMITH, Vice-President
D. M. RUNYON, Cashier

W. R. Codington P. J. Ziglio
J. A. Hubbard E. H. Bird
B. F. Coriell C. Frank French

Accounts of Corporations Societies and Individuals receive our best attention.

John S. Lewis

Artesian Well Contractor.

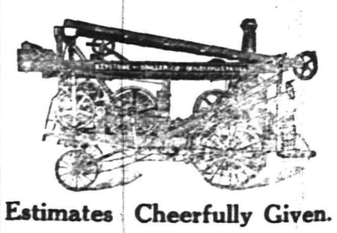

Estimates Cheerfully Given.

Box 173,

Scotch Plains, N. J.

BURNS THE BARBER

Shaving, Hair Dressing and Shampooing.

UNION SHOP

A FREE POLISH WITH EVERY SHAVE

TEL. 644-W. 212 WATCHUNG AVE.

FREE FREE

A 25c CAKE OF

Keeler's Cold Cream Soap

will be given to every purchaser of a 50c jar of

KEELER'S SUPERIOR COLD CREAM.

(Nature's Skin Food.) A toilet necessity. Delightfully fine and dainty. Completely protects a delicate skin from the effects of your summer outing and the coming wintry winds. Call and have it demonstrated at

RANDOLPH'S PHARMACY.

Sizes 15c to $1.50.

"The cream that is different." 10 27 3mo

NEWS IN THE SUBURBS

PLAINS AND FANWOOD.

Edward Avis, a well-known entertainer, will give a lecture upon Birdland in Excelsior Hall tonight. Beside the bird talk there will be a musical program. The entertainment is being held under the auspices of the Epworth League of the Methodist church.

Rev. Mr. Dieterich, pastor of the M. E. church, will preach a special sermon to the members of the Jr. O. U. A. M. at the Methodist church Sunday night. The members and their friends are invited.

The local hunting season ends December 1, the season in this section having opened nearly a month earlier than in the other sections of the State.

Miss Bella Hyams, who has been visiting Miss Susie Parse, of Front street, has returned to her home in New York.

James Hunter has resigned his position at the Harper fur mill to accept a position at the organ works, Garwood.

Mrs. David R. Clark, of Newark, has been spending several days with Mr. and Mrs. Ernest Clark, of Barth avenue.

Mr. and Mrs. William Hull, of Westfield avenue, have been entertaining relatives from Pottersville, N. J.

The Seeley Mill Company expect to start a full work schedule the first week in December.

William Dugan has installed steam heat in The Inn. The work was done by Louis Morrell.

The Ritter livery stables at Fanwood looks neat in a new coat of paint.

SOUTH PLAINFIELD

The Ladies' Aid Society of the Baptist church met yesterday at New Market with Mrs. Frank Randolph, of Prospect avenue. The outing was an enjoyable one and the meeting was a great encouragement to the work of the society.

The Christian Endeavor Society will hold a "travel sociable." They are going among the houses of their friends each of whose homes are supposed to represent, for the time being, one of the countries of Europe and Asia.

In the absence of the pastor, Chas. Jackson conducted the teachers' training class at the Baptist church yesterday.

The Rev. C. W. F. Attlee returned yesterday from the pastors' meeting at New York.

Miss Mildred Soper is visiting her sister at Jersey City.

(Additional suburban news on page 2.)

GEN. SEWELL'S PORTRAIT HEIRS GIFT TO STATE.

Captain Robert Sewell, U. S. A., resigned; Major W. J. Sewell, U. S. V., in the Spanish-American war, and their sister, Mrs. Helen Sewell Burie, the children of the late Major General William J. Sewell, of Camden, former United States Senator, yesterday forwarded a letter to Adjutant General R. Heber Breintnall saying that it was their pleasure to present to the State of New Jersey an oil portrait of their distinguished father, and that the order for the painting had been given that day.

The State does not have a good picture of General Sewell, and the matter was taken up by the adjutant general's department some little time ago. An inquiry of the children of the former United States Senator showed their desire to aid the State in getting such a portrait, and yesterday the letter came announcing their coming gift.

Aged Lover Loves 'No More.

Charles Rothenhausen, 68 years old, who figured in a romantic episode a few days ago which ended in the Plainfield police court, was taken into custody by Chief Weiss of the borough police yesterday. His sweetheart was not with him as on the occasion of his first arrest, and in fact, he explained his trip over the brook as a desperate effort to get away from the fifty-year-old girl. He had decided not to wed, he said, because he had found out some things about her. This morning, in an explanation to Recorder Dolliver as to his awful condition yesterday, he gave his unhappy love affair as the reason. He was allowed a suspended sentence.

Gypsy Laid With Forbears.

A descendant of the Lovell-Smith gypsy family and of Queen Louise Smith, who died at a great age some years ago, was buried at Elizabeth yesterday. William Smith died Sunday in Allegheny county, Pa., and his body was forwarded here to be placed alongside of his ancestors, who have camped for years on the Newark road woods and own considerable property in this and other sections of the country.

Arrest Expected in Read Case.

An arrest is expected momentarily at Vineland in the case of William Read, whose mutiliated body was found last Friday at the home of his daughter Mrs. Edward Cooper, in Vineland. A guard was placed over the Cooper home last night.

BRYAN TO RUN AGAIN IF HIS PARTY CALLS

San Antonio, Texas, Nov. 18.—In answer to the direct question, "Will you again become a candidate for the Presidency?" William Jennings Bryan replied yesterday:

"If the Democratic party and the contingencies demand it, I would again become a candidate."

Asked if he would accept an election to the United States Senate from Nebraska two years hence, Mr. Bryan replied:

"If the Legislature of Nebraska should elect me, I would accept. I consider the place of a United States Senator next to that of the Presidency." This was the first definite statement Mr. Bryan had made as to the Senatorship.

"I would much prefer to retire to private life," Mr. Bryan went on, "and I hope that four years hence circumstances will not be such as to force me into the campaign But if circumstances should force me to battle—battle I will."

CHASED DEER IN AN AUTO.

Motor Had Struck the Animal, Which Was Dazed by the Lamps.

An auto pursued a full-grown deer for more than two miles along the main road between Helmetta and Spottswood Monday night. Edwin Walters, chaffeur for George A. Helme, a snuff manufacturer, of New York city, after leaving Mr. Helme at the home of his mother, Mrs. George W. Helme, started for Spotswood on an errand. Walters was running the car slowly, and while adjusting some parts of the machine felt a jolt.

Thinking he had struck a man, he jumped to the ground after applying the brake, just in time to see a deer gain its feet and scamper down the road. Walters hastily entered his car and started in pursuit, and soon overtook the frightened animal. The night was dark, but the road was lighted by the lamps of the auto. The chase continued until the West End Hotel was in view, when the deer turned eastward and continued its flight across the fields.

LIVE WIRE ACROSS AUTO.

Two Motorists Have a Narrow Escape Near New Brunswick.

Two men in an automobile had a narrow escape from death by an electric shock Monday night when the machine they were in skidded into an electric light pole at the entrance to the Albany Street bridge, at New Brunswick. The men were Walter Worden of the contracting firm of Worden & Crawford, Westside avenue, Jersey City, and Charles Smith.

The arc light was demolished and the live wire fell across the machine just as Smith was thrown out over the hood. He narrowly escaped both the live wire and the pole. Worden was not thrown out, but was jammed up against the steering wheel so violently that it is feared he is internally injured.

SAY BOY IS SHAMMING.

Young "Blackhander" Cuts Up Antics in Elizabeth Jail.

William R. Boyd, the alleged 16-year-old "boy Black Hander," in the view of the police of Elizabeth, is a clever actor, or else he is mischievous to the point of irresponsibility. In his cell at the county jail he plays all sorts of antics, and seems to enjoy his incarceration. He acts at times as if he was mentaliy weak, but the police say he is "shamming."

Boyd's father and his former employer, Samuel Moore, called on him yesterday. At first the father was so enraged at his son's action that he threatened to have no more to do with him, but it is now believed he will seek his release on bail and hire counsel for him.

WILSON ATTORNEY GENERAL.

Governor Also Names ex-Sheriff Sommer for Railroad Commissioner.

Gov. Fort yesterday at Trenton named Edmund Wilson of Red Bank Attorney General of New Jersey. He also named ex-Sheriff Frank H. Sommer of Essex county to succeed to the place on the Railroad Commission made vacant by Mr. Wilson's becoming Attorney General. The appointment of Mr. Wilson as Attorney General gives satisfaction. He is a young lawyer, but with much experience.

Liable for Excess Fees.

Ex-Sheriff John C. Kaiser, of Hudson county, is liable for all the money retained by him during his term as sheriff in excess of his salary of $10,000 a year under a decision of the Court of Errors and Appeals, which sustains the action for recovery brought against him by the Board of Chosen Freeholders.

Middlebrook Club Elects.

At the annual meeting of the Middlebrook Country Club, of Bound Brook, the following officers were chosen: President, H. W. Donovan, vice-president, Ralph D. Whiting; members of the board of governors, Douglass Z. Doty and H. C. Opdyke.

—S. Scheurer & Co. has a very attractive window display for Thanksgiving. **

CELEBRATED
WHITE LABEL GOODS
1908 PACKING
Noted for their Fine Flavor, Wholesomeness and Absolute Purity.
Fancy Sifted Sugar Peas, Fancy Little Gem Peas, Fancy Sweet Champion Peas, Fancy Whole Asparagus, Fancy Asparagus Points, Fancy Asparagus Tips, Fancy New Canned Tomatoes.
SPECIAL PRICED BY THE DOZEN
NEUMAN BROS.
GROCERS
Watchung Avenue and Fifth Street. Telephone 760.
Efficient and rapid delivery service to all parts of the city or borough.

MONO
Fireproof Storage Warehouse.
Separate Rooms, Fireproof Partitions. Clean, Dry, Secure.
Inspection Invited—Open 8 a. m. to 6 p. m.
FURNITURE REMOVED WITH CARE.
Telephone 522-W. Opposite freight depot.

F. S. Closes Waiting Room.

Elizabeth, Nov. 18.—Citizens here are indignant over the closing of a vacant room in the office of the United Electric Company here which was used as a waiting room for public convenience. Recently notices appeared on the windows. The matter was brought to the City Council and the Public Service Corporation will be communicated with.

A Source of Supply.

President of local cricket club: "The secretary informs me that the work of erecting the new pavilion has been suspended because our stock of wood has become exhausted. Now I think if we all put our heads together we shall be able to provide an adequate supply of that material."—London Opinion.

STUDENTS' EYES

Take care of them. Don't neglect the first symptoms of eye trouble. Children's eyes should be most carefully examined if there is any kind of defective vision, headache or eye strain after school work. Our work is careful and thorough and guaranteed.
Stiles & Co.
FREE EXAMINATION BY PHILADELPHIA EYE SPECIALISTS
at 107 East Front Street, Every Thursday.
Hours 11:15 a. m. to 5 p. m.

BIG PIANO SALE
THIS WEEK ONLY
Must and will be sold regardless of price at Hadley's Piano Storage Salesrooms. Several standard makes among them, Chickering, Steinway, Weber, Schumann and others, full size, Uprights $25, $50 and $75. New Bailey & Radle Pianos, the Bankrupt stock of an agent, $125, was $275. Squares given away. We have the goods and defy competition. Beware of canvassers and agents and save the commission. Why pay $200 more for a piano because it is on a polished floor. Call and be convinced, bargains guaranteed. Installments $5 00. Sale Positive—Call at Once—Don't Delay.
Hadley's Piano Salesrooms, 315 W. Front St. Open Evenings

THE ANNUAL
Harvest Home Festival
of Muhlenberg Hospital
will be observed at the
NURSES' HOME
Thursday, Nov. 19,
FROM 3 TO 6 P. M.
Contributions of Fruit, Groceries or other supplies will be gratefully received at the Hospital. 11 14 3 smw

BIJOU THEATRE
Latest Moving Pictures.
TODAY'S FEATURE
The Bloodstone.

CANARY BIRDS
All Singers. Cages, Seeds, etc
KURZHALS
Theatre Building, West 2d St.

A. M. RUNYON & SON, UNDERTAKERS.
402 Park Avenue. Telephone No. 40. Office open day and night. Office of Hillside Cemetery. New York Office—50 Great Jones St. Tel. call 3345-Spring. New York Embalmers License—1220. New York Registered Licensed Undertaker No. 315.

T. A MOORE.
UNDERTAKER AND EMBALMER.
Office—508 Watchung Ave. 'Phone 790. Residence—614 East 6th St. " 741-R. New York Office, 27 Great Jones St. Telephone Call, 3249-Spring. OFFICE OPEN DAY AND NIGHT.

Established 1872.
P. CASEY & SON.
UNDERTAKERS AND EMBALMERS
Office 116 Park Av., Tel. 884-w. Res. 417 W. 3d St., Tel. 903-r. Office open day and night. N. Y. office 10 E. 22d St. Tel. 2094 Gramercy.

GEO. W. COLE.
UNDERTAKER & EMBALMER.
200 West Second St. Telephone 153.
OFFICE OPEN DAY AND NIGHT.

Chas. L. Stanley,
159 East Front St. 'Phone 928.
Headquarters for choice Cut Flowers and Potted Plants.
Floral design work a specialty.
33,000 feet of glass. South Ave.

L. L. MANNING & SON,
STEAM GRANITE WORKS.
Corner Central Ave. and West Front St. Opposite First Baptist Church.

Classified Advertisements

Rates for advertisements under this heading one cent a word for first insertion, one half a cent a word for consecutive insertions of the same advertisement running for less than one month, one month, fifty cents a line (6 words to a line), double rate for advertisement set in capitals.

No advertisements received for less than ten cents.

Copy for death and marriage notices and classified advertising accepted up to 2:30 p. m.

THE DAILY PRESS is not at liberty to give any information regarding advertisements that require an address in care of this office. Persons answering these ads. should mail or leave answers as stated in advertisements.

Help Wanted.

WANTED — Good, quick, plain sewer to assist with remodeling. Address T. W. C., care Press. 11 17 3

WANTED—Girl for general housework. 1211 Putnam avenue. 11 17 2

WANTED—Middle-aged woman to help care for old gentleman. Call 524 East Front street. 11 18 3

WANTED—Two girls, Polish or Hungarian. 21 Sandford avenue. 11 18 3

WANTED—A good general housework in a small family. 513 Woodland avenue. 11 18 3

WANTED—Several general housework; also young girl to assist in pantry, with references. Hall's Agency, Station driveway.

EXPERIENCED general housework wanted at once; good wages. Call Mrs. Keller's office, 22 Somerset place. Telephone 196-W. 11 18 4

WANTED—At Murray's Registry 10 good general houseworkers, with good references. 726 West Front street. 'Phone 666. 11 18 2

WANTED — Experienced white maid for general housework. Call 615 East Second street. 11 18 2

WANTED—A good white man for general work; permanent place. Apply evenings. 955 Hillside avenue. 11 18 tf

WANTED—Competent girl with reference, for general housework. 414 West Eighth street. 11 17 3

Help Wanted.

WANTED — White chambermaid and waitress. Apply with reference, 1406 Watchung avenue. 11 16 tf

SALESMAN wanted to represent us; experience unnecessary; $75 to $150 per month and expenses or commission. Yale Cigar Co, Indianapolis, Ind.

WANTED—German, Swedish or Danish waitress to work with butler. Apply 1000 Central avenue. 11 16 3

WANTED — Girl for general housework. Call 724 Hobart avenue. 11 17 3

WANTED—Girl for general housework; references required. Call 502 West Seventh street. 11 17 tf

WANTED—Competent white girl, with good references, for general housework. 612 Park avenue. 11 18 3

WANTED—To employ a Catholic gentleman as local representative; we require a person of energy and ability for the position; salary $18 per week. Write at once for particulars. The Hoey Publishing Co., 323 Dearborn St., Chicago, Ill.

WANTED—Experienced white girl for general housework; no washing. Apply 1402 Watchung avenue. 11 11 tf

Situations Wanted.

ENGINEER wants position. Address Benj. Sharrott, South Plainfield. 11 12 6

RESPECTABLE German woman wants position as cook or general housework; no washing. Address German, care Daily Press 11 17 3

COMPETENT white girl wants position; cook and housework; good references. 15 Harmony street. 11 18 3

RELIABLE woman wants washing at home. 626 West Fourth street. 11 18 3

SITUATION wanted by a first-class cook; no washing. Mrs. Conroy, Stony Brook place. 11 18 3

EXPERIENCED white girl wants a place as chambermaid or waitress. Call 76 Somerset street. 11 18 3

MARRIED couple, German, want places, wife as cook, man as coachman and useful man. Mrs. Keller's office, 22 Somerset place. Telephone 196-W. 11 18 2

EXPERIENCED nurse wanted at once for baby one month old; good wages. Apply Mrs. Keller's office, 22 Somerset place. Telephone 196-W. 11 18 2

POSITIONS wanted for first-class cook, also chambermaid and laundress; also bright young colored man as butler or cook, handy, with good references, at Murray's Registry, 726 West Front street. 11 18 2

COLORED girl wants place as cook or chambermaid and waitress. Call 639 West Fourth street. 11 17 3

WANTED—Position as waitress (white); best of city references. Call 825 South Second street. 11 17 3

WIDOW lady with eight months' old child, would like position as housekeeper in small family; references. Address A. B. C., care Press. 11 17 2

GOOD laundress wants washing and ironing to take home. 26 Harmony street. 11 16 3

WOMAN wants washing by the day at home. 543 West Third street, Plainfield, N. J. 11 16 3

WOMAN wants housework; $8 a month. 337 Watchung avenue. 11 16 3

POSITION wanted by salesman, in dry goods store; can work in any department. Address X. Y. Z., care Daily Press. 11 16 3

SITUATIONS wanted; competent cooks, general houseworkers, waitresses, laundresses and others, (all nationalities). Hall's Employment Agency, Station driveway. Telephone 322-J. 10 29 1m

Money to Loan.

MONEY TO LOAN on bond and mortgage. Mulford, opposite Depot. 12 28 tf

$25,000 TO LOAN at 5 per cent. in sums to suit, on good mortgages. Elston M. French, 171 North avenue. 9 19 tf

MORTGAGES placed on good security. Francis J. Blatz, First National Bank Building. 8 21 tf

MONEY to loan on bond and mortgage. Charles L. Moffett, attorney, Woodhull & Martin building. 12 18 tf

TO LOAN—Money on good mortgages. George F. Brown, 94 Somerset street. tf

LOANS negotiated. J. T. Vail. 1 14 tf

Lost and Found.

LOST—Collection book of Metropolitan Life Insurance Company. Reward if returned to John Manley, 321 Park.

LOST—Boston bull bitch: answers to name of Brownie. Reward if returned to John T. Caulfield, 453 West Front street. 11 18 2

For Rent.

HOUSE to let, 7 rooms; adults only; 432 West Sixth street. Inquire at 430. 10 17 tf

TO LET—Two apartments of 3 rooms each, in new building, 213 and 215 Westervelt avenue; rent $9 a month to good tenants. J. V. E. Vanderhoef, at Woodhull & Martin's store. 10 31 tf

3 AND 4 ROOM FLAT to let. S. Mann, 919 West Third street. 10 28 tf

FOR RENT—Two new six-room houses; $14; Dunellen. Apply Chas. E. Tinsman, real estate agent, Dunellen, N. J. 11 13 14

FLATS TO LET—$12 a month; stable to let. 6-room house for sale, 10 minutes walk from North avenue depot, $2,500. Charles H. Hand, Watchung avenue. 11 13 6

HOUSES for rent near Rock avenue, 8 to 9 dollars per month. Inquire Peter McDonough, 222 Madison avenue. 11 14 tf

TO LET—Half of house; seven rooms; improvements; centrally located. Neuman Brothers' grocery. 11 16 6

FOR RENT—Store in good central location; fitted up for plumber or tinsmith. John H. Doane, 209 North avenue. 11 17 3

FOR RENT—Eleven-room house, with bath; large heater; improvements; corner lot; will paint exterior and decorate interior to suit tenant. Inquire W. C. Hubbard, 111 West Fifth street. 11 17 tf

TO LET—Five rooms and bath. John Ross. 11 18 tf

TO LET—Flat, 6 rooms; all improvements. George J. Finger, 120 West Front street. 11 17 tf

THREE rooms to let, (two connecting, if desired), with first-class board. 29 Washington avenue. 11 6 6 eod

APARTMENT to let in the Bristol from December 1, Central avenue and Front street. Inquire L. L. Manning. 11 14 6

NEW four-room appartments to let; city water; $9 and $10. Inquire 315 Somerset street. 11 13 6

TO LET — Six large handsome rooms; all improvements; best location; 5 minutes from main station. 74 Jackson avenue, borough. 11 17 6

FOR RENT—Two new houses, within five minutes of North avenue station; all improvements; 7 and 8 rooms; $25 and $30 a month. J. V. E. Vanderhoef, at Woodhull & Martin Co. 10 26 tf

6-ROOM house to let. Stony Brook place. Inquire J. F. Ten Eyck, 218 West Front street, Rowley's drug store. 10 22 tf

FOR RENT — Large 12-room house; all improvements; fine condition; excellent location; 6 minutes walk to North avenue R. R. station; rent $50 a month. Address A. M. Lederer, 117 West Front street. 10 12 tf

FURNISHED rooms, with improvements for light housekeeping. 445 Orchard place. 10 7 tf

LARGE, light, airy rooms for rent in nice neighborhood. Apply 225 East Fifth street. 6 8 tf

Wanted—Miscellaneous.

WANTED—Three or four unfurnished rooms in flat or private family, by young couple. Address H. H., care Press. 11 18 3

WANTED—Fur lap robe; give price and description. Address A. X. L., Press office. 11 17 2

WANTED—Good horse, give particulars and price. Address Horse 17, Press office. 11 17 3

SECOND-HAND automobiles wanted; state make, H. P. and price. Walter M. Williamson, 122 New St., New Brunswick, N. J. 11 18 3

$3,500 wanted on first mortgage at 5 per cent. Address Good Investment, care Press. 11 16 3

WANTED—Second-hand bicycles, old frames, etc. 224 West Front street. 11 16 tf

SECOND-HAND Franklin (open) stove wanted; all parts complete and in good order; moderate price. Address Room 4, Marsh building, city. 11 14 tf

WANTED—Geese and duck feather beds; highest prices guaranteed. C. L. Robison, General Delivery, Plainfield, N. J. 10 28 1m

WANTED—Two or more furnished rooms with privilege light housekeeping; on line of trolley. Give particulars, rent, etc. Address E. M., Press office. 10 2 tf

Real Estate Agents.

REAL ESTATE for sale, rent or exchange. Edmund Rushmore, 209 North avenue, telephone No. 49, Plainfield; 42 Broadway, New York. 10 10 tf

THOSE desiring to own a farm should consult one who has been selling farms for years, and he is yours truly, William Henry Rogers, 136 Park avenue, Plainfield; telephone 44. tf

REAL ESTATE for sale, rent and exchange at bargain figures, insurance in strong companies at lowest rates; money loaned on real estate. Thickstun & Emmons, 197 North avenue. tf

For Sale.

FOR SALE—Ten minutes from main station, on trolley; 12 rooms; all improvements; stable; lot 70x440; only $4,000. Choice lots only $300; suitable for $3,000 houses. Ira L. La Rue, 152 North avenue. 6 11 tf

FOR SALE—The fine residential property of the late William Graydon; Eighth street, corner Central avenue; plot 167x158 feet. J. T. Vail, 177 North avenue. 10 16 tf

FOR SALE—Two houses, No. 238 East Fifth and 323 East Sixth. For information, address, Frank T. Clawson, 525 Park Ave. 11 7 tf

CHICKENS for sale. 223 Grove street. 11 16 3

OLD papers for sale; put up in packages of 100 copies for 10c. Apply at this office. tf

FOR SALE— Pure New York State maple syrup, gallon cans $1.25. 918 East Front street. 11 18 3

FOR SALE—Horse and a good surry cheap. 140 Liberty street. 11 18 3

FOR SALE—Now is your time to buy an attractive house with all improvements. Sold two last week. Part cash. Enoch Berry, 283 Leland avenue. 11 17 6

FOR SALE—The finest lot in Plainfield, on which to build a row of apartment houses. Chas. L. Moffett, attorney, Woodhull & Martin building, Plainfield, N. J. 2 21 tf

Miscellaneous.

MANURE and soil for sale; bulbs for sale and planted; shrubbery and trees trimmed, etc. Welsh, 405 Park avenue. Tel. 680-R. 11 13 6

WHY PAY RENT?—You can get your own home on installment plan and pay off as rent. Nine rooms, reception hall and bath; centrally located; price $3,600; small amount down. Address "Private," Daily Press. 11 18 5

H. H. BUTLER, D. V. S., graduate American Veterinary College, N. Y., pet animals a specialty. OFFICE AT HEDDEN'S livery, 118 East Fourth street. Telephone 114-J. 10 24 tf

$4,000 WORTH of granite work at reduced price. In order to make room for a new building to accommodate my increasing business I will for the balance of this month sell monuments, headstones and all cemetery work at a slight advance over cost; main line trolley passes my office, corner Fourth and Richmond streets. Townsend's Granite Works. 11 18 6

CEMENT sidewalks of all kinds, made and laid; satisfaction guaranteed. For prices address Hand & Hand, Scotch Plains. 10 29 tf

CESSPOOLS and vaults cleaned, oderless excavator; reasonable prices; prompt attention. T. M. Ingraham, Plainfield, R. F. D. No. 1. 10 20 tf

L. LONDON pays the highest prices for ladies' and gents' cast-off clothing and shoes. Send postal, will call. 223 West Kenney street, Newark. 11 12 1m

WE PAY unusually high prices for furniture, antiques, etc., in good condition. Exchange. Tel. 901-R. 9 11 tf

CARPET and Colonial rugweaver. 645 East Second street. 11 7 1m

P. H. LATOURETTE, auctioneer; sales promptly attended to; satisfaction guaranteed. 326 West Front street. 2 10 tf

YOUNG man don't be afraid. We start you housekeeping with very little money. Call Exchange, 325 West Front street. 9 11 tf

NEW Millinery Parlors. A visit to Mme. Wilma's millinery parlor puts you under no obligations to make a purchase. Mme. Wilma will cheerfully show you her artistic, original and exclusive designs in smart styles for street and general outing wear. Specialty in making millinery to match gowns and suits; also expert in making up all kinds of fur hats. 122 Watchung avenue. 11 9 1m

STORE your furniture with the Plainfield Storage Company; reasonable rates. Orders left for moving vans, Nagle's, Front and Grove Sts. 1 4 tf

BABIES crochet sacques for sale; all prices; also ladies' knitted sweaters made to order. Mrs. Mayer, 54 Pearl street, North Plainfield. tf

BEFORE selling your furniture see Latourette, 326 West Front St. tf

Rooms and Board.

GOOD accommodations; low rates. Boyce's Hotel, 97 Somerset St. tf

TO LET—Large front room, with or without board; heat and bath. 417 West Fourth street. 11 17 3

DESIRABLE rooms with board, also table board. 134 Crescent avenue. 11 7 1m

TWO nicely furnished steam-heated rooms with board. 602 Central avenue. 11 6 1m

PLEASANT room to let, with board; hot water heat. 21 Sandford avenue. 10 26 tf

FURNISHED rooms, light and airy, in nice neighborhood, near centre of town. 225 East Fifth St. 9 17 tf

THE POOR OLD BEGGAR.

The prosperous wholesale grocery dealer had sold out his business preparatory to departing for the west to live. He was reflecting, the next morning, on the prospect of getting a good price for his house, which the day before he had advertised for sale, when the doorbell jingled merrily.

"Sir," said the maid, putting her head in at the library door a moment later, "It's the old beggar from the corner near your store, sir."

"Old Jo, the beggar, eh?" rejoined the retired business man, taking from his pocket a coin. "I presume the wretched old fellow missed my customary contribution this morning and is come for it. Here, give him this dollar."

The maid went away with the money and again returned.

"I gave the dollar, sir," said she, "and he seemed very thankful for it; but he says he'd like to speak a moment with you on business, sir."

"What business can that old beggar have with me?"

"He says that if you can bring the price of this house down to $20,000 cash he'd buy it, sir.!"—Judge.

A Prophet in His Own Country.

"I don't believe," remarked good old Aunt Loeezy, "that Lige Potter is doin' very well in Chicago."

"Oh, I don't know," replied Uncle Liphalet, "Lige uster be a purty sharp chap before he went there."

"Yes, but we've been takin' this Chicago paper four years now, and it's never once mentioned his name, even when the hull Potter family went there ter visit him!"—Puck.

Almost Brutal.

The honeymoon had almost bumped its last bump.

"George, dear," she said, "do you remember how nervous you were when you proposed to me?"

"Yes," answered George. "In fact, I was so rattled that night I didn't realize what I was doing."

Yet, being a woman, his acknowledgment did not seem to satisfy her. —Chicago Daily News.

It Was Great.

"Why are you laughing? I heard a moment ago that the home team had been defeated."

"Yes—but—haw, haw, haw!—it was great! I was there. A foul ball—haw, haw, haw!—struck the umpire over the heart and nearly killed him."—Chicago Record-Herald.

A Tribute.

I know a lovely chaperon
For whom my love grows day by day;
She has a soft and winning tone,
And always looks the other way.

THE WAY OF IT.

"Before we were married you said my slightest wish would be your law."

"Exactly; but you've got so many vigorous and well-developed wishes that I am unable to decide which is the slightest!"—Chicago Journal.

One Thing Sure.

When women wear trousers, if they ever do,
One thing will be sure:
The popular, long-tolerated leg show
Will cease to allure.
—Chicago Record-Herald.

Danger.

"Music," remarked the man with long hair, "is the language of the heart."

"In that case," replied the man who takes things literally, "the person who likes ragtime must have a terrible pulse."—Washington Star.

Unaccounted For.

"You can't get something for nothing," remarked the aphorist.

"And yet," answered the man who has bad dreams, "I am sure all those purple dragons and pink rhinoceroses I got out of that Welsh rabbit were never put into it."—Washington Star.

Getting Names.

"How did you get so many signatures to that petition?"

"Well, a great many of the signers really approved of it and the others were kind of flattered to be asked for their autographs."—Washington Star.

An Adage Questioned.

"Eternal vigilance," said the man of severe standards, "is the price of success."

"Perhaps. And yet the man who winds up with insomnia isn't much of a success."—Washington Star.

Another Person.

Lady—Really, I have no time to look at your books.

Agent—Madam, I'm no book peddler; I'm a best-seller demonstrator.—Puck.

Not His Job.

Wife (excitedly)—Pa, wake up! I think there's a burglar in the house.

Husband—What do you think I am—the police department?—Detroit Free Press.

Corporation Notice.

CITY OF PLAINFIELD, N. J.

Call for Sealed Proposals for Thirty-one Thousand Dollars ($31,000) of Street Improvement Bonds of the City of Plainfield, N. J.

Pursuant to Resolutions adopted by the Common Council of the City of Plainfield, N. J., at a regular meeting thereof held November 9, 1908, and duly approved by the Mayor, notice is hereby given that Friday, the twenty-seventh day of November, 1908, at eight o'clock p. m., at the Council Chamber, No. 149 North Avenue, Plainfield, N. J., the Common Council of said city will receive and open sealed proposals for the purchase of Thirty-one Thousand Dollars ($31,000) of Street Improvement Bonds called for by the said resolutions and the other resolutions and ordinances therein referred to.

The Street Improvement bonds referred to are in the denominations of One Thousand Dollars ($1,000) each, and will bear date as of the first day of September, One Thousand Nine Hundred and Seven, and be payable as follows: September 1st, 1912, one bond; and September 1st, of each year from 1913 to 1918, both inclusive, two bonds; and September 1st, of each year from 1919 to 1924, both inclusive, three bonds. Said bonds will bear interest at the rate of four and one-half per centum (4½ per cent.) per annum, payable semi-annually. Principal and interest will be payable in gold coin of the United States of the present standard of weight and fineness, at the office of the City Treasurer in said City. The forms of both Bonds and coupons are on file in the office of the City Clerk and there open to inspection by bidders. The bonds will be delivered to the purchaser on Tuesday, December 1st, 1908, at the office of the City Treasurer of the City of Plainfield, N. J., or at the option of the purchaser on written notice to the City Clerk at the office of the Columbia Trust Company in the City of New York.

A certified check for two per cent. (2 per cent.) of the face value of the bonds bid for, payable to the Treasurer of the City of Plainfield, N. J., must accompany each bid. All such checks except the checks of the party or parties whose bids shall be accepted will be promptly returned by the City Treasurer. If all bids are rejected, all checks will be returned. All proposals for bids must be submitted on the forms of proposals especially prepared for that purpose, copies of which may be obtained from the City Clerk or from the Columbia Trust Company in the City of New York. The legality of the issue has been examined by Delafield and Longfellow, Esqs., of New York City, whose favorable opinion will be furnished to the purchasers.

The bonds will be engraved under the supervision of and certified as to genuineness by the Columbia Trust Company of New York City. Each proposal together with the certified check accompanying the same shall be enclosed in a sealed envelope endorsed "Proposals for Bonds" and addressed "The Common Council of the City of Plainfield, N. J.," and delivered to the Common Council at the time and place specified in this advertisement.

No bids for less than par value and accrued interest will be accepted.

The right to reject any and all bids is expressly reserved by the Common Council, together with that of waiving any informalities or defects.

At the time and place appointed, to-wit, Friday, the twenty-seventh day of November, 1908, at eight o'clock p. m., at the Council Chamber, No. 149 North Avenue, Plainfield, N. J., the Common Council will immediately proceed to unseal the bids or sealed proposals and publicly announce the contents in the presence of the parties bidding or their agents providing said parties or agents choose to be then and there present, and also make proper record of the prices and terms upon the minutes of the Common Council.

Dated Nov. 9, 1908.
By order of the Common Council.
JAMES T. MacMURRAY,
City Clerk.

WILLIAM F. ARNOLD,
City Treasurer.
11 11 14 18 21 25

Corporation Notice.

CITY OF PLAINFIELD, N. J.

Call for Sealed Proposals for Fifteen Thousand Dollars ($15,000) of Fire House Bonds of the City of Plainfield, N. J.

Pursuant to resolutions adopted by the Common Council of the City of Plainfield, N. J., at a meeting thereof held November 9th, 1908, and duly approved by the Mayor, notice is hereby given that on Friday, the twenty-seventh day of November, 1908, at eight o'clock p. m., at the Council Chamber, No. 149 North Avenue, Plainfield, N. J., the Common Council of said city will receive and open sealed proposals for the purchase of fifteen thousand dollars ($15,000) of Fire House Bonds called for by said resolutions.

The Fire House Bonds referred to are coupon bonds in the denomination of five hundred dollars ($500) each, and will bear date the first day of December, one thousand nine hundred and eight, and be payable December 1st, 1918, and will bear interest at the rate of four and one-half per centum (4½ per cent.) per annum, payable semi-annually. Principal and interest will be payable in gold coin of the United States of the present standard of weight and fineness, at the office of the City Treasurer in said city. The forms of both bonds and coupons are on file in the office of the City Clerk, and there open to inspection by bidders. The bonds will be delivered to the purchaser at the office of the City Treasurer of the City of Plainfield, N. J., or at the option of the purchaser on written notice to the City Clerk at the office of the Columbia Trust Company in the City of New York, on December 1st, 1908, at eleven o'clock a. m., unless a subsequent date shall be mutually agreed upon between the purchaser and the City Treasurer.

A certified check for two per centum (2 per cent.) of the par value of the bonds bid for, payable to the Treasurer of the City of Plainfield, N. J., must accompany each bid. All such checks, except the checks of the party or parties whose bids shall be accepted, will be promptly returned by the City Treasurer. If all bids are rejected, all checks will be returned. All proposals for bids must be submitted on the forms of proposal especially prepared for that purpose, copies of which may be obtained from the City Clerk, or from the Columbia Trust Company in the City of New York.

The bonds will be engraved under the supervision of and certified as to genuineness by the Columbia Trust Company of New York.

Each proposal, together with the certified check, accompanying the same, shall be enclosed in a sealed envelope endorsed "Proposals for Fire House Bonds," and addressed "The Common Council of the City of Plainfield, N. J.," and delivered to the Common Council at the time and place specified in this advertisement.

No bid for less than par and accrued interest will be accepted.

The right to reject any or all bids is expressly reserved by the Common Council, together with that of waiving any informalities or defects.

At the time and place appointed, to-wit, Friday, the twenty-seventh day of November, 1908, at eight o'clock p. m., at the Council Chamber, No. 149 North Avenue, Plainfield, N. J., the Common Council will immediately proceed to unseal the bids or sealed proposals, and publicly announce the contents in the presence of the parties bidding or their agents, provided said parties or agents choose to be then and there present, and also make proper record of the prices and terms upon the minutes of the Common Council.

Dated Nov. 9, 1908.
By order of the Common Council.
JAMES T. MacMURRAY,
City Clerk.

WILLIAM F. ARNOLD,
City Treasurer.
11 11 14 18 21 25

Try a Press Want Ad

EDUCATIONAL.

The Hartridge School
RE-OPENED SEPTEMBER 23.
New Building, West Seventh Street, cor. Arlington Avenue.
A Private School carefully graded throughout.
Special teachers of French, German, Music Art and Calisthenics.
Kindergarten Department
In charge of two teachers.
Elementary Department
For girls through the 7th grade and for boys through the 4th grade.
Boys' Department.
In charge of Master.
Academic Department
Five grades—General Course and College Preparatory.
Music Department
In charge of Miss Winifred Bauer (Sister of Harold Bauer)
Gymnasium
In-door play-room and bowling alley for rainy days.
Number of pupils in each grade limited.
EMELYN B. HARTRIDGE, Principal,
107 West Seventh Street.

Plainfield Business College and School of English
Students may enter at any time
Day and Night Sessions.
PROF. A. S. HERR, Prin & Propr.
Woodhull & Martin Bldg. Tel. 795-W
SEND FOR INFORMATION

CELLO INSTRUCTION
and Ensemble Playing.
MR. VLADIMER DUBINSKY
of the Philharmonic and Damrosch Orchestra of New York, will accept a limited number of pupils in Plainfield. Address care of Joseph McIntyre, 1308 Watchung Ave., Plainfield, or 48 E. 88th St., New York. Tel. 5348-79th St.
11 6 1 mo—f m w

THIRTEENTH SEASON.
MR. FREDERICK F. DAWES
Assistant teacher with Mr. T. George Dodworth, 12 East 49th St., New York,
Classes for Dancing and Polite Training
at Seminary Hall, Plainfield, N. J.
Commencing Tuesday, Oct. 13, 1908. 9 22 2mo

CHAS. M. SUHR
TEACHER OF PIANO.
614 E. 6th Street. Tel. 741-W

Advertised Mail Matter.

E. H. BIRD, P. M
NOVEMBER 16, 1908

Beeby, Mrs Millard	McLee, Mr John
Bailey, Mr Lias	Mansans, Mr Chas
Burns, Mrs	McCann, Mrs James
Bird, Mrs P J	Moore, Mrs Besie
Bohl, Mrs	Morris, Mrs. H
Colburn, Miss	McNeil, Mrs
Campbell, Miss E	Newil, Mrs Jack
Christ, Marie T	Osborn, Mrs A C
Countryman, R J B	Perron, Mr Hubbard
Cook & Sons, Wm	Poter, Mr Arthur
Collins, Mrs. Joseph	Revels, Miss S J
Cunnane, Miss Mary	Richardson, Mrs O
Clark, W	Ryan, Mr Ed
Cruikshank, Mr E A	Randolph, Mrs T F
Donnelly, Mr R	Strong, Miss A F
DuBoise, Mr F E	Stuart, Mrs Georgia
Dunn, Mr Wm. H H	Smith, Mr Wm J
Douglas, Mr H W	Stevens, Miss S E
Glover, Mrs Geo	Tevnan, Miss Mray
Goodman Miss H L	Thygesen, Mrs A
Holmes, Mrs	Therman, Mr G M
Hotel St Charles	Tucker, Miss Grace
Jenkins, Mr A D	VanDalsaw, Mrs M
Kastendike, Mr W E	Williams, Mr E J
Keisting, Mr Carl	Wellman, Miss C C
Larkin, Mary	Wood, Mr Fred D
Laekwood, Mrs S B	Zeman, M

(PLEASE SAY ADVERTISED.)

WHICH IS THE MORE STICKY?
The gummy side of a sticky stamp or the article you bought when you were stuck.
We give no stamps, but we do give quality.
The Very Best Tea (all kinds) - - 35 c. lb.
The Very Best Coffee (the Duchess) 25 c. lb.
VAN DYK'S
127 WEST FRONT ST.,
Bet. Park and Madison Aves.
50 BRANCHES IN 20 CITIES.

BLUESTONE
GEO. DALLEI
Dealer in New York and Pennsylvania Bluestone. Flagging, Curbing and Guttering done promptly and at lowest cost.
657 South Second St. Plainfield, N. J.
Flagging 13c sq. ft. Curbing 45c running ft.
10 26 1m

OYSTERS! OYSTERS!
They R in Season. The Very Best
Also Choice Meats, Poultry and Fish.
Hams and Bacon.
F. Neidig, 94 Somerset St.
Telephone 781

E. B. Maynard's
Tonsorial Parlors. Electrical Massage for face and hair. First-class work. Children's Hair Cutting a specialty.
Tel. No. 754-R.
141 NORTH AVENUE.

Cleaning, Pressing and Dyeing.
Monthly Contracts.
Pressing called for and delivered.
EVENING DRESSES A SPECIALTY.
Ladies' Waists Cleaned, 25 cents upwards
Gents' Suits Cleaned $1.50
We do our own work at
M. A. Brown's, 218 West Second St.

Now is the time when you need a
STOVE
and you may as well buy a good stove at a very Low Price. We are selling Stoves—Good Stoves—at low prices.
KADESH & LEVINE,
23 Somerset St.

TURKISH BATHS!
TAKE ONE
Ladies Mornings, Gentlemen Afternoons
Take Trolley to Sanitarium,
Somerset Street.

STATIONERY
AND TOYS.
HARPER,
411 PARK AVENUE.

COAL DEALERS

Difference In Coal.
All coals may look alike to some people, but compare our "Lehigh" Coal with the Coal you bought somewhere else and you will see a difference.
You will notice that our Coal Burns Brighter, Gives More Heat, and Lasts Longer than any other Coal you ever bought before.
Boice, Runyon & Co.,
Coal, Lumber and Masons Materials,
Park Ave., opp. North Ave.,
Plainfield, N. J.

JOS. HARRIGAN
OLD COMPANY'S LEHIGH COAL
929 South Avenue
Telephone 193.
The best time to order your winter supply of
COAL
is now. Do not forget that
NASH
is ready to supply you.
Telephones 357-W
Evenings 371-W.
OFFICE—686 SOUTH SECOND ST.

TenEyck & Harris,
Dealers' Inn.
LEHIGH VALLEY COAL.
Office: Rowley's Drug Store, 218 West Front Street. Telephone 28-L.

Coal I have on hand some very fine Hard and Medium Coal. All kept undersheds. Pea Coal. **Coal**
25 cents a ton reduction on cash orders.
L. A. RHEAUME,
148 East Fourth St. Telephone 446-W
Yard, 674 South Second St. Telephone 256

GEORGE O. STEVENS
747 West Front St.

R. L. CLINE
(Successor to C. H. Rugg & Co.)
Best Quality Lehigh Coal
Yard and office 130 West Third St. Tel. 93.

Vail
JEWELER AND OPTICIAN
103 Park Ave.,
calls your attention to his
Rimless Glasses.
They Look Good and You See Good.

Central R. R. News Stands
You can get it at the C. R. R. News Stands, both depots, Plainfield Daily Press and Elizabeth Journal, on sale at both stands, Philadelphia Morning, Evening and Sunday Papers. Largest assortment of Magazines and Weekly Papers in the city. Back numbers procured. Brooklyn Papers, English Publications. Daily and Sunday Papers delivered. Orders left at stand receive prompt attention. Open Sundays.
F. M. WAGNER, Manager.

LADIES' EUREKA PROTECTOR
GUARANTEED.
Now on sale at the Corset Counters of
A. E. Force & Co.
Woodhull & Martin Co.
M. & A. Tepper Bros.
ASK TO SEE THEM.
10 10 2mos

JOHN WIRTH
(Successor to Henry Uafke.)
Bakery and Confectionery.
201-203 West Front St. Tel. No. 728.
All orders delivered at short notice.

PIANO TUNING
Repairing and Regulating
E. D. YOUNG
Tel. 944-W 10 16 tf 1135 W. Front St.

HOTELS.

WETUMPKA INN
EAST SEVENTH AND WASHINGTON STS.
Open November 1st
E. G. HULLING, Prop'r.
Formerly of the Hotel Waldron, North Asbury Park, N. J. Thoroughly remodeled, newly furnished, painted and decorated. Steam heat, baths, electric lights, gas. Rooms single, double and en suite. Write for literature.

HOTEL WALDORF
EAST FRONT STREET
HENRY WINDHAM, Prop.
Gottfried Kruger's Extra Beer on draught. Imported Wines, Liquors and Cigars. Hotel accommodations and private Dining-Room.

HOTEL KENSINGTON
(Licensed.)
WM. J. POULSON, Prop.
107-109-111 North Avenue.
Everything New and Up-to-date
Ac- Inspection Solicited.

THE
Hotel IROQUOIS
Conducted on the European Plan
Park Ave. and Second St.

DRUGGISTS.

THINK IT OVER!
When you are making up your daily list what you need from the drug store. We have it, and will send it promptly. We have the only "Free Wagon Delivery" in the city.
C. M. Nagle's Pharmacy,
Front and Grove Sts. 'Phone 516.

Complete Line of
REXALL
Goods at
MILLER'S PHARMACY
Park Ave. & 4th St. Tel. 203.

Hodge's Pharmacy.
Y. M. C. A. Building.
BELLE MEAD SWEETS.
Tel. 62.

A VOTE OF CONFIDENCE.
That the people of Plainfield and vicinity appreciate Good Values in Pure Groceries is shown by our increased sales. Every staple grocery, as well as fancy delicacy for your table at moderate prices. Prompt, Free Deliveries.
W. W. DUNN,
THE PARK GROCER,
DUER STREET AND LINCOLN PLACE.

A. KANE
If you have any buildings, large or small, for sale, now is your chance to sell them. I will pay you the highest price for sash and doors.
'Phone 522-J.
A. KANE

GORMLEY'S Riding School
DEALER IN:
Hunters and Saddle Horses
Special attention given to Ladies and Children. Horses broken to saddle and harness. Also Horses Boarded.
HUGH GORMLEY, Prop.
Kensington Ave., Tel. 194

McCULLOUGH'S STEAM MILL,
21 Steiner place, North Plainfield, N. J.
R. H. McCULLOUGH, Prop.
Sash, Blinds, Doors, Mouldings, Scroll Sawing, Turning, etc.
Estimates cheerfully furnished.

HENRY WIERENGA
Residence 'Phone 517-J.
Furniture, Freight, Baggage Express and Rigger.
PIANO MOVING A SPECIALTY.

Try a box of
DOBBINS' CIGARS.
Clear Havana Nickle Yara or any kind that you desire. Manufactured at 128 North Avenue, opposite Kensington Hotel, Plainfield, N. J.

Kindling and Grate Wood.
Cedar Posts and Bean Poles. Prompt deliveries. Orders received at
69 SOMERSET STREET.
JOHN MOBUS,
P. O. Box 328.

REAL ESTATE
Bought, Sold and For Rent.
J. SACHAR,
211 WEST THIRD STREET.

USE PRESS WANT ADS

SMALLEY BROS.
147 North Ave.
BUTCHERS
Our Specialty, Berkshire Pork.
Try Our Berkshire Sausage Made on Premises.
Roasting and Broiling Chickens a Specialty.
Orders called for and delivered.
Telephone 88-A. 5 1 tf

The Southern Restaurant,
232 West Second Street, corner Madison Avenue, now under new management. Meals served at all hours a la carte and table d'hote. Our own make bread and pastrys, all home cooking. The choice of everything is bought for the tables. Our price is reasonable. The place is now under the management of the well known New York caterer. T. H. Royster, Manager. Tel. 923-J. 1 18 tf

J. C. POPE & CO.,
INSURANCE AGENTS,
110 E. Front St., Plainfield, N. J.

A. H. ENANDER,
Sanitary Plumbing, Gas Fitting, Steam and Hot Water Heating.
Contractor for Sewer Connections.
125 Watchung Av. Rear.

L. Moraller & Son,
Watchmakers and Jewelers.
Watches, Clocks and Jewelry.
Fine Watch and Clock Repairing a Specialty.
219 Park Ave. Plainfield, N. J

FURNITURE.
Repaired and upholstered. Equal to new. Send a postal to
HARRISON, 140 CENTRAL AVE.,
Cabinet maker, Polisher, Mattress Maker.

AZIENZA
cures pimples and all inflammation of the skin. Used by people of refinement. Medicinal and toilet—25 and 50 cents.
CREAM.

ALEX. LUSARDI,
Foreign and Domestic Fruits, Choice Confectionery, Nuts, Cigars, etc.
211 W Front St. Tel. 507-W.

PLAINFIELD WINDOW CLEANING CO.
Renovating—Offices, stores and private residences. Service day or night. Furniture, china and glassware packed for shipping.
WM. A. KLINE. 611 W. 3d St.

William H. Pope,
ELECTRICIAN.
All kinds of electrical work done at reasonable prices.
116 NORTH AVENUE.

PAINTERS AND DECORATORS.

We call your attention to our fine display of
New Wall Papers.
We can't describe the patterns, but they are new, striking and effective, and with our large assortment we are sure to please.
Paints, Oils and Varnishes.
Woolston & Buckle,
145 North Avenue.

SUMMER
is nearly over
WINTER
will soon be here.
Now is the time to have your house painted before the frost and snow hits it, then it will harden and be looking all right for
SPRING
Jas. C. Hansen,
is the man to do it. Consult him, he will cheerfully give you an estimate.
Dealer in Wallpaper, Paints, Oils Glass etc.
141 East Front Street

1908 Wall Papers.
IMPORTED & AMERICAN GOODS.
C. CONOVER & CO.
Decorators, Painters and Paperhangers. Window and Plate Glass.
115 Elmwood Pl. Tel. 1145

W. S. CHEEVER
1326 Park Ave.
Painting and INTERIOR DECORATING. WALL PAPER of every description at the Lowest Prices.
'Phone No. 538-J.

REAL ESTATE

RENTALS—REAL ESTATE
Geo. F. Brown,
INSURANCE AND REAL ESTATE.
Commissioner of Deeds—Rents.
24 Somerset St. 'Phone 165.

BULLETIN BUBBLES.

Comes in drafts—cold cash.

Does a lemon ade you to keep cool?

Even the waxed mustache may wane.

Many a perfect bear has a dear for a wife.

It's uphill work, once you begin to go down hill.

A woman who thinks of nothing but how she looks, generally looks it.

How to keep cool, seems to be the subject of many a warm discussion.

It isn't being praised for its beauty that gives the river a swelled head.

Sometimes the summer girl isn't so much when you come to sum her up.

It may not be a shady transaction when the auctioneer puts up a parasol.

Many a person's worst fault consists of always looking for those of others.

Does the hyena laugh at the zebra when stripes happen to be out of fashion?

Give some people an inch, and they'll go a mile to find out if it is full measure.

People who always want their own way, generally are in the way of everybody else.

In spite of modern millinery, let's try to remember that woman's a woman for a' th' hat.

SIS HOPKIN'S SAYINGS.

Some hotels are like hades: No fire escapes.

Ma says it takes a check to kiss some girls.

Autoists are naturally of a retiring disposition.

Even cowards are military. Being Son's of Ma's.

Ma says fat women shouldn't consider life a dreary waist.

Ma says a man is usually what he suspects others of being.

Because a woman loses her temper is no sign that she is soft.

Ma says it is no yarn that the best of men are some times worsted.

Ma says some folks are so cold-blooded that it is enough to give one pneumonia to shake hands with 'em.

If a little learning is a dangerous thing, Terre Hut has a large number of dangerous criminals hanging about.

Pansy Bonehead wore her peek-a-boo waist to a picnic and was nearly devoured by mosquitoes. Now she has an offer to impersonate a tattooed lady in a side show.—Rose Melville, in St. Louis Republic.

THE CROSSROAD SOLOMON.

He that gives little expects much.

Beauty and frivolity are often mismated.

He that gives freely cares little for the returns.

Every one is self-made. In some cases the work is better done than in others.

The faculty of forgetting the things that should be forgotten is the good angel of memory.

It is gratifying to a woman to be told that she is beautiful, but it is seldom in the nature of news to her.

When one reads the full list of things that it is dangerous to eat, he wonders how he is able to escape starvation.

The demagogue never troubles himself about the absurdity of his position. He knows that his followers listen but never reason.—Columbus Press-Post.

PRACTICAL POINTS.

Success is the ability to forget failure.

You can't play hooky from the school of experience.

The meek may inherit the earth, but the mortgage is held by the other fellow.

Don't hide your light under a bushel—use a reflector and make the most of it.

The reason that babies are so expensive is because the stork has such a long bill.—Bohemian Magazine.

NUGGETS FROM GEORGIA.

Heaven is not too high for a little child to reach it.

Misery likes company, but you needn't feel sociable when you see her coming.

Any fool in the country may look wise, but he won't set the river on fire with his wisdom.—Atlanta Constitution.

PICTURES BY A. WEIL

The BRASS BOWL

By LOUIS JOSEPH VANCE

(Copyright 1907, The Bobbs-Merrill Co.)

"Why . . . of course Maitland escaped."

"No!"

"Fact. Scared the butler into ungagging him; then, in a fit of pardonable rage, knocked that fool down and dashed out of the window—presumably in pursuit of us. Up to a late hour he hadn't returned, and police opinion is divided as to whether Maitland arrested Anisty, and Anisty got away, or vice versa."

"Excellent!" She clasped her hands noiselessly, a gay little gesture.

"So, whatever the outcome, one thing is certain: Higgins will presently be seeking another berth."

She lifted her brows prettily. "Higgins?"—with the rising inflection.

"The butler. Didn't you hear—?"

Eyes wondering, she moved her head slowly from side to side. "Hear what?"

"I fancied that you had waited a moment on the veranda," he finessed.

"Oh, I was quite too frightened."

He took this for a complete denial. Better and better! He had actually feared she had eavesdropped, however warrantably; and Maitland's authoritative way with the servants had been too convincingly natural to have deceived a woman of her keen wits.

There followed a lull while Anisty was ordering the luncheon; something he did elaborately and with success, telling himself humorously: "Hang the expense! Maitland pays." Of which fact the weight in his pocket was assurance.

Maitland. . . . Anisty's thoughts verged off upon an interesting tangent. What was Maitland's motive in arranging this meeting? It was self-evident that the twain were of one world—the girl and the man of fashion. But, whatever her right of heritage, she had renounced it, declassing herself by yielding to thievish instincts, voluntarily placing herself on the level of Anisty. Where she must remain, for ever.

There was comfort in that reflection. He glanced up to find her eyes bent in gravity upon him. She, too, it appeared, had fallen a prey to reverie. Upon what subject? An absorbing one, doubtless, since it held her abstracted despite her companion's direct, unequivocally admiring stare.

The odd light was flickering again in the cracksman's glace. She was then more beautiful than aught that ever he had dreamed of. Such hair as was hers, woven seemingly of dull flames, lambent, witching! And eyes—beautiful always, but never more so than at this moment, when filled with sweetly pensive contemplation. . . . Was she reviewing the last 24 hours, dreaming of what had passed between her and that silly fool, Maitland? If only Anisty could surmise what they had said to each other, how long they had

"A Detective, in Point of Fact," Said He.

been acquainted; if only she would give him a hint, a leading word!

If he could have read her mind, have seen behind the film of thought that clouded her eyes, one fears Mr. Anisty might have lost appetite for an excellent luncheon.

For she was studying his hands, her memory harking back to the moment when she had stood beside the safe, holding the bull's-eye.

In the blackness of that hour a disk of light shone out luridly against the tapestry of memory. Within its radius appeared two hands, long, supple, strong, immaculately white, graceful and dexterous, as delicate of contour as a woman's, yet lacking nothing of masculine vigor and modeling; hands that wavered against the blackness, fumbling with the shining nickeled disk of a combination lock. . . . The impression had been and remained one extraordinarily vivid. Could her eyes have deceived her so?

"Thoughtful?"

She nodded alertly, instantaneously mistress of self; and let her gaze, serious yet half smiling, linger upon his the exact fractional shade of an instant longer than had been, perhaps, discreet. Then lashes drooped long upon her cheeks, and her color deepened all but imperceptibly.

The man's breath halted, then came a trace more rapidly than before. He bent forward impulsively. . . . The girl sighed, ever so gently.

"I was thoughtful. . . . It's all so strange, you know."

His attitude was an eager question.

"I mean our meeting—that way, last night." She held his gaze again, momentarily, and—

"Damn the waiter!" quoth savagely Mr. Anisty to his inner man, sitting back to facilitate the service of their meal.

The girl placated him with an insignificant remark which led both into a maze of meaningless but infinitely diverting inconsequences; diverting, at least, to Anisty, who held up his head, giving her back look for look, jest for jest, platitude for platitude (when the waiter was within hearing distance); altogether, he felt, acquitting himself very creditably.

As for the girl, in the course of the next half or three-quarters of an hour she demonstrated herself conclusively a person of amazing resource, developing with admirable ingenuity a campaign planned on the spur of a chance observation. The gentle mannered and self-sufficient crook was taken captive before he realized it, however willing he may have been. Enmeshed in a hundred uncomprehended subtleties, he basked, purring, the while she insinuated herself beneath his guard and stripped him of his entire armament of cunning, vigilance, invention, suspicion, and distrust.

He relinquished them without a sigh, barely conscious of the spoliation. After all, she was of his trade, herself mired with guilt; she would never dare betray him, the consequences to herself would be so dire.

Besides, patently—almost too much so—she admired him. He was her hero. Had she not more than hinted that such was the case, that his example, his exploits, had fired her to emulation—however weakly feminine? . . . He saw her before him, dainty, alluring, yielding, yet leading him on—altogether desirable. And so long had he, Anisty, starved for affection!

"I am sure you must be dying for a smoke."

"Beg pardon!" He awoke abruptly, to find himself twirling the sharp-ribbed stem of his empty glass. Abstractedly he stared into this, as though seeking there a clue to what they had been talking about. Hazily he understood that they had been drifting close upon the perilous shoals of intimate personalities. What had he told her? What had he not?

No matter. It was clearly to be seen that her regard for him had waxed rather than waned as a result of their conversation. One had but to look into her eyes to be reassured as to that. One did look, breathing heavily. . . . What an ingenuous child it was, to show him her heart so freely! He wondered that this should be so, feeling it none the less a just and graceful tribute to his fascinations.

She repeated her arch query. She was sure he wanted to smoke.

Indeed he did—if she would permit? And forthwith Maitland's cigarette case was produced, with a flourish.

"What a beautiful case!"

In an instant it was in her hands. "Beautiful!" she iterated, inspecting the delicate tracery of the monogram engraver's art—head bended forward, face shaded by the broad-brimmed hat.

"You like it? You would care to own it?" Anisty demanded, unsteadily.

"I?" The inflection of doubtful surprise was a delight to the ear. "Oh! . . . I couldn't think of accepting. . . . Besides, I have no use for it."

"Of course you ain't—are not that sort." An hour back he could have kicked himself for the grammatical b'under; now he was wholly illuded; besides, she didn't seem to notice. "But as a little token—between us—"

She drew back, pushing the case across the cloth; "I couldn't dream—"

"But if I insist—?"

"If you insist? . . . Why, I suppose . . . it's awfully good of you." She flashed him a maddening glance.

"You do me pro—honor," he amended, hastily. Then, daringly: "I don't ask much in exchange, only—"

"A cigarette?" she suggested, hastily.

He laughed, pleased and diverted. "That'll be enough now—if you'll light it for me."

She glanced dubiously round the now almost deserted room; and a waiter started forward as if animated by a spring. Anisty motioned him imperiously back. "Go on," he coaxed; "no one can see." And watched, flattered, the slim white fingers that extracted a match from the stand and drew it swiftly down the prepared surface of the box, holding the flickering flame to the end of a white tube whose tip lay between lips curved, scarlet, and pouting.

"There!" A pale wraith of smoke floated away on the fan-churned air, and Anisty was vaguely conscious of receiving the glowing cigarette from a hand whose sheer perfection was but enhanced by the ripe curves of a rounded forearm. . . . He inhaled deeply, with satisfaction.

Undetected by him, the girl swiftly passed a furtive handkerchief across her lips. When he looked again she was smiling and the golden case had disappeared.

She shook her head at him in mock reproval. "Bold man!" she called him; but the crudity of it was lost upon him, as she had believed it would be. The moment had come for vigorous measures, she felt, guile having paved the way.

"Why do you call me that?"

"To appear so openly running the gauntlet of the detectives."

"Eh?"—startled.

"Of course you saw," she insisted.

"Saw? No. Saw what?"

"Why. . . . perhaps I am mistaken, but I thought you knew and trusted to your likeness to Mr. Maitland."

Anisty frowned, collecting himself, bewildered. "What are you driving at, anyhow?" he demanded, roughly.

"Didn't you see the detectives? I should have thought your man would have warned you. I noticed four loitering round the entrance, as I came in, and feared—"

"Why didn't you tell me, then?"

"I have just told you the reason. I supposed you were in your disguise."

"That's so." The alarmed expression gradually faded, although he remained troubled. "I sure am Maitland to the life," he continued with satisfaction. "Even the head-waiter—"

"Didn't You See the Detectives?"

"And of course," she insinuated, delicately, "you have disposed of the loot?"

He shook his head gloomily. "No time, as yet."

Her dismay was evident. "You don't mean to say—?"

"In my pocket."

"Oh!" She glanced stealthily around. "In your pocket!" she whispered. "And—and if they stopped you—"

"I am Maitland."

"But if they insisted on searching you. . . ." She was round-eyed with apprehension.

"That's so!" Her perturbation was infectious. His jaw dropped.

"They would find the jewels—known to be stolen—"

"By God!" he cried, savagely.

"Dan!"

"I—I beg your pardon. But . . . what am I to do? You are sure—?"

"McClusky himself is on the nearest corner!"

"Phew!" he whistled; and stared at her, searchingly, through a lengthening pause.

"Dan . . ." said she at length.

"Yes?"

"There is a way."

"Go on."

"Last night, Dan"—she raised her glorious eyes to his—"last night, I . . . I trusted you."

His face hardened ever so slightly; yet when he took thought the tense lines about his eyes and mouth softened. And she drew a deep breath, knowing that she had all but won.

"I trusted you," she continued softly. "Do you know what that means? I trusted you."

He nodded, eyes to hers, fascinated, with an odd commingling of fear and hope and satisfied self-love. "Now I am unconnected with the affair. No one knows that I had any hand in it. Besides, no one knows me—that I—steal." Her tone fell lower. "The police have never heard of me. Dan!"

"I—believe—"

"I could get away," she interrupted; "and then, if they stopped you—"

"You're right, by the powers!" He struck the table smartly with his first. "You do that and we can carry this through. Why, lacking the jewels, I am Maitland—I am even wearing Maitland's clothes!" he boasted. "I went to his apartments this morning and saw to that, because it suited my purpose to be Maitland for a day or two."

"Then—?" Her gaze questioned his.

"Waiter!" cried Anisty. And, when the man was deferential at his elbow: "Call a cab, at once, please."

"Certainly, sir."

The rest of the corps of servants were at the other end of the big room. Anisty made certain that they were not watching, then stealthily passed the canvas bag to the girl. She bent her head, bestowing it in her hand-bag.

"You have made me . . . happy, Dan," came tremulously from beneath the hat brim.

Whatever doubts may have assailed him when it was too late, by that remark were effaced, silenced. Who could mistrust her sincerity?

"Then when and where may I see you again?" he demanded.

"The same place."

It was a bold move; but she was standing; the waiter was back, announcing the cab in waiting, and he dared not protest. Yet his pat riposte commanded her admiration.

(To Be Continued.)

Albert Schomp, of West Front street, is slowly improving from an attack of typhoid fever. His brother, Fred Schomp, of Oxford place, who is ill at the hospital with the same disease, is much improved.

OVERTAXED.

Hundreds of Plainfield Readers Know What It Means.

The kidneys are overtaxed;

Have too much to do.

They aell about it in many aches and pains—

Backache, sideache, headache,

Early symptoms of kidney ills.

Diabetes, Bright's disease follow

A Plainfield citizen tells here a certain cure.

J. H. Stewart, 313 Arlington avenue, Plainfield, N. J., says: "An acute pain in the region of my kidneys was a prominent feature of my kidney trouble. My back also ached and I had cold sweats. I finally became so bad that I had to stop work, but even then I did not improve. I at length commenced taking Doan's Kidney Pills and three boxes stopped my aches and pains and restored my kidneys to a healthy condition. That was in 1905 and up to this time no attack of the trouble has ever reappeared. In return for the benefit I derived from Doan's Kidney Pills, I am glad to endorse them."

For sale by all dealers. Price 50 cents. Foster-Milburn Co., Buffalo, New York, sole agents for the United States.

Remember the name—Doan's—and take no other.

WHY WAIT UNTIL CHRISTMAS?

Secure one now for Thanksgiving. Victors will be hard to get in the Christmas rush. Start paying for it now with a dollar a week.

H. V. LOUGH
150 E. Front St.
TEL. 258

ADMINISTRATOR'S SALE OF LANDS.

Union County Orphans' Court.

In the matter of the Estate of Irving E. Salmon, deceased.) On Order for Sale of Lands to Pay Debts.

By virtue of an order entered in the above stated matter on the fourteenth day of October, A. D. Nineteen Hundred and Eight, I shall sell at public vendue at the Sheriff's Office in the Court House, at Elizabeth, New Jersey, on the twenty-third day of November, A. D. Nineteen Hundred and Eight, between the hours of twelve o'clock noon and five o'clock in the afternoon, to-wit, at two o'clock in the afternoon, all the following described lands and premises, situate in the City of Plainfield, in the County of Union and State of New Jersey.

Being that part of Lot 15 in Block 4 on Map of said premises more particularly described as follows:

Beginning at a point on the Northeasterly side of John Street distant in a Northwesterly direction two hundred feet from its intersection with the Northwesterly side of Union Avenue (now called West Seventh Street); thence running in a Northeasterly direction at right angles with John Street one hundred and fifty feet more or less to the Southwesterly line of the Cemetery; thence in a Northwesterly direction along said line of the Cemetery, fifty feet; thence Southwesterly at right angles to John Street one hundred and fifty feet more or less to the Northeasterly side of John Street; thence Southeasterly along said side of John Street, fifty feet to the place of beginning.

Together with the land in front thereof to the centre line of John Street subject to the easement of the public therein as a public highway.

Being the same premises conveyed to Joshua S. Salmon by John H. Jackson, Special Master in Chancery of New Jersey, by deed dated April 21, 1892, and recorded in the Clerk's Office of Union County, in Book 271, page 327, &c.

The above premises are sold subject to the right of dower therein of the widow of Joshua S. Salmon in the whole tract and subject also to the right of dower of the widow of the said Irving E. Salmon in the undivided one-sixth part thereof.

Dated October 17, 1908.

ETTA B. SALMON, Administratrix of Irving E. Salmon, deceased.

Fee $10.80 10 21 5 oaw

Kodaks AND Supplies

Developing, Printing and Enlarging.

The Photo Store,
129 North Avenue.

MAURICE KAUFMAN
SOLO VIOLINIST.
(Late Concert Master Russian Symphony Society, N. Y.)
has resumed Instruction in Plainfield. Address 200 West 78th Street, New York, or 203 West 9th Street, Plainfield, in care of Mr. E. Arthur Janke.
9 12 6m, tu th s

New Jersey Central

In Effect October 4, 1908.

For New York—2.17, 3.37, 5.26, 6.02, 6.29, 6.57, 7.25, 7.28, 7.45, 7.47, 7.55, 8.00, 8.11, 8.00, 8.36, 8.44, 9.29, 9.59, 10.28, 10.55, a. m., 12.00, 12.19, 12.42, 1.09, 1.27, 2.27, 2.44, 3.09, 3.42, 4.12, 4.45, 5.53, 6.29, 6.45, 7.09, 7.37, 8.27, 9.27, 9.31, 10.17, 11.28 p. m. Sunday—2.17, 3.37, 5.25, 7.23, 7.58, 8.52, 9.34, 9.45, 10.32 a. m., 12.40, 1.09, 1.45, 2.10, 2.41, 3.09, 3.24, 4.29, 5.41, 6.36, 6.48, 8.13, 8.27, 8.35, 9.42, 10.28, 10.41 p. m.

For Newark—5.36, 6.29, 6.57, 7.05, 7.25, 7.28, 7.47, 8.11, 8.36, 8.44, 9.29, 9.59, 10.55 a. m.; 12.00, 12.42, 1.09, 1.27, 2.27, 2.44, 3.09, 3.42, 4.12, 4.45, 5.53, 6.29, 7.37, 8.27, 9.31 p. m. Sunday—7.23, 8.52, 9.34, 10.32, a. m.; 12.40, 1.45, 2.41, 3.24, 4.29, 5.41, 6.48, 8.13, 8.35, 9.42, 10.28, 10.41 p. m.

For Bethlehem, Allentown and Mauch Chunk—5.18, 9.55, a. m., 2.00, 5.22, p. m. Sundays— 5.45 a. m., 2.03, 7.05 p. m.

For Wilkesbarre and Scranton—5.18, 9.55 a. m., 5.47 p. m. Sundays—5.45 a. m., 5.47 p. m.

For Long Branch and Asbury Park, etc—3.37, 8.11, 10.55 a. m., (12.42 Saturdays only), 3.42, 4.45, 5.53, 8.27, 11.28 p. m. Sundays—8.52 a. m., 3.24, 8.13 p. m.

For Lakewood and Atlantic City—3.37, 9.29 a. m., (12.42, Saturdays only), 1.27, 2.44, (3.42 (8.27 Saturdays only) Lakewood only) p. m. Sundays—(7.58 Lakewood only), 9.45 a. m., 1.45 p. m.

For Philadelphia—7.13, 7.39, 8.45, 9.13, 10.43 a. m., 12.13, 12.42, 1.39, 2.14, 2.45, 5.14, 6.44, 8.50, 9.46 p. m., 1.15 night. Sunday—8.45, 9.53, 10.39, 10.43, 11.42 a. m., 12.42, 1.44, 2.45, 3.42, 4.55 5.39, 6.44, 8.50, 9.46 p. m., 11.25, 1.15 night.

For Baltimore and Washington—8.45, 10.43 a. m., 12.42, 2.45, 6.44 p. m. Sundays—8.45, 10.43 a. m., 12.42, 2.45, 6.44 p. m.

*Change cars at Bound Brook.

W. G. BESLER, Vice Pres. & Gen. Mgr. W. C. HOPE, Gen. Pass. Agt.

Arrival and Departure of Mails

PLAINFIELD POSTOFFICE.
Office opens 7 a. m., closes 7 p. m.
On Saturdays close half hour later.

NEW YORK MAIL.
Arrive—7:00, 8:40, 11:30 a. m., 3:30, 5:00, 6:30, 9 p. m., 12 midnight.
Close—7:30, 9:30 a. m., 1:00, 3:20, 6:00, 7:45 p. m.

SOMERVILLE AND EASTON.
Arrive—8:40 a. m., 1:30, 3:15 and 7 p. m.
Close—7:30 a. m., 1:45 and 4:30 p. m.

PHILADELPHIA—Direct.
Arrive—7:30, 8:40 and 11:30 a. m., 3:25, 7:00 p. m.
Close—7:15, 7:30, 9:30 a. m., 12:35, 3:25, 6:00, 7:15 p. m.

THROUGH FAST MAIL FOR EAST
Close—1:00 and 7:15 p. m.

THROUGH FAST MAIL FOR WEST AND SOUTH.
Close—12:35, 6:00, 7:15 p. m.

PENNSYLVANIA, West of Easton
Close—12:35 p. m.

ELIZABETH—Direct.
Arrive—8:40 a. m., 2:30, 5:30 p. m.
Close—7:30 a. m., 2:25, 6:00 p. m.

NEWARK—Direct.
Arrive—8:40 a. m., 2:30, 5:30 p. m., 12 midnight.
Close—7:15, 7:30 a. m., 1:00, 3:30 and 6:00

WATCHUNG, WARRENVILLE.
Arrive—12:30 p. m.
Close—9:00 a. m.

WATCHUNG.
Close—5:30 p. m.
Arrive—6:45 p. m.

SUNDAY MAILS.
Office open from 9:30 to 10:30 a. m.
Mail closes at 6:15 p. m.

H. H. BIRD, P. M.

Advertisements
—FOR—
New York Herald,
World, Times, Sun, Journal, Telegram, American, Brooklyn Eagle
—and—
Newark Evening News
Received at
The Daily Press
AT REGULAR OFFICE RATES.

WASHINGTON ROCK SPRING WATER

Bottlers of high-class soft drinks, Ginger Ale, Soda Water and Pure Spring Water, and Siphon Goods. Private families' and parties' patronage is solicited.

Henry Pedeflous,
TELEPHONE 670-R
Hotel Pedeflous, Plainfield

JOS. F. BURKE
Successor to Mrs. John Brown
General Contractor and Grader
Cesspools and Vaults Cleaned
Satisfaction Guaranteed.
Positively the only odorless Excavator in the City.
Estimates cheerfully given.
Leave orders at J. T. Vail's, North avenue, Phone 204
Postoffice Box 718.
For prices address
FRANK BURKE, Manager.

TITUS H. LAURY
MASON AND BUILDER.
Office, 323 East Front Street.
Tile Setting, Mantel and Front Work
Telephone 464-L.

JOHN WINZENREID,
Furniture and Freight Express.
Moving Vans and Storage.
312 Lee Place. 'Phone 640-R.

HOAGLAND'S
Express—BAGGAGE and FURNITURE MOVING.
Office 205 Park Ave.
Tel. 873-W Home Tel. 648-L.

NOTICE.
If you are dissatisfied with your paper service call on or call up
THE HUSTLER,
William H. Olmstead, 321 Watchung Avenue, near Fourth St.
608-J, Either 'Phone 608-J

"New Process" Carpet Cleaning? That's Ours—get the rates!

Want to Buy Furniture

SIX "NEW BUILDING SALE" ITEMS!

$13 Weathered Oak Library Tables, 26x40 9.95
$83 Damask Covered 3-Piece Parlor Suites (mahogany finish) 59.00
$34 Golden Oak Sideboards 27.50
$10. Tufted Fig Velour Couches 7.75
$2.75 Golden Oak Box Seat Dinning Chairs 1.95
$1.50 grade Double Extra Brussels Carpet, made, laid, lined at, yard 1.10

Where a trusty record of nearly half a century stands back of every sale?
Where qualities are always to be relied on?
Where assortments cover all that's good in medium and finest grades?
Where prices are "New Building Sale" prices—¼ to ⅓ less than regular?
Now's the time and here's the place!

Easy Credit

"THE OLD RELIABLE HOME FURNISHERS" EST. 1860 INC. 1907
COWPERTHWAIT & VAN HORN CO.
73-75 MARKET STREET, NEAR PLANE ST., NEWARK, N.J.
OUR STORAGE WAREHOUSES IS AT YOUR SERVICE.

MATHUSHEK & SON PIANOS

THE EUTERPE PLAYER-PIANO.
THE PIANO YOU CAN PLAY.

The Euterpe Player-Piano is a delightful combination of the best in Piano and Player construction. It is ideal in every detail and is particularly simple and easy to operate.

With this beautiful Player-Piano in your home you can play and hear anything that thought or wish may suggest, for with the aid of the perforated roll the whole realm of music is at your call.

In the purchase of this instrument should you not wish to pay cash, terms of payment to suit your convenience may be arranged.

If you have at present an instrument we will take it as part payment, making you a liberal allowance.

MATHUSHEK & SON PIANO CO.
310 W. Front St., Plainfield, N.J. 'Phone 910-J.

Cold Weather Necessities

We are now showing a large assortment of STOVES and RANGES

All made at first-class factories and guaranteed as "A 1" Bakers and Working Stoves.

Also, we have a fine line of Oil Heaters, Oak and Cylinder Stoves, Barn and Small Pot Stoves, Coal Hods, Fire Shovels, Stove Boards, Pipe Elbows, Dampers, Ash Cans, etc, etc.

Gayle Hardware Co.,
General Hardware and Housefurnishings.
Tel. 398 Front St. and Park Ave.

VALUE IN MILK AND CREAM
Depends on Quality as well as Price.

Our Cream for instance, is worth from half again to twice as much as that of most other dealers, on the ground of richness and consequent greater cost to us.

No artificial "thickeners" or preservatives in ours either. Our cream is thicker because richer.

Rich Milk 8c per qt; Rich Cream 12c per half pt.
Buttermilk 6c per qt.

Plainfield Milk & Cream Co.
MARCHANT BROS.,
112 Watchung Ave. Near Front St.

JACK HORNER 26 SOMERSET ST TEL. 869-W.
Pierce, Cleveland, Crawford and Arrow Bicycles. Renting, Repairing and Sundries Vulcanizing a specialty. Baby Carriages Repaired and Retired. Work called for and delivered.

USE PRESS WANT ADS

Our doors are kept open with a view to the accommodation of persons who are out of town during ordinary banking hours and we believe our terms and facilities make it desirable for such persons to bank with us.

An opportunity to explain our methods, either in person or by letter, will be appreciated.

3% interest is paid on accounts subject to check, and 4% on accounts in our Special Department.

THE PLAINFIELD TRUST COMPANY

Assets $2,250,000

THE SHIRT THAT YOU WILL EVENTUALLY BUY IS THE SHIRT THAT HAS MADE GOOD FOR OVER THIRTY YEARS:---THE BATES-STREET SHIRT

ONLY AT

The Men's Shop 174 E. Front St.

NEW PLAINFIELD THEATRE

PLAYING ALL THE LEADING ATTRACTIONS.

W. J. COUNIHAN PROPRIETOR & MANAGER.

WEDNESDAY. NOV. 18

THE BIGGEST SHOW EVER GIVEN AT THESE PRICES

4 Reels of High-Class Pictures—Two Vaudeville Acts

2 HOURS AND A HALF OF SOLID ENTERTAINMENT

THURSDAY NIGHT, NOV. 19

AMATEUR NIGHT

Those wishing to take part leave their names at box office

SATURDAY, MATINEE & NIGHT, NOV. 21

ANOTHER GREAT BIG SHOW

PRICES—Gallery 5c, Balcony and Lower Floor 10c.

FRIDAY, NOV. 20—MR. HAL REID

IN HIS NEW PLAY OF KENTUCKY LIFE

THE KENTUCKIAN

A STORY TAKEN FROM LIFE

PRICES 25c, 50c, 75c, $1.00

Monday, Nov. 23— Return Engagement of A Knight For A Day.

A company of 70 headed by MAY VOKES.

And oh, that Elopement Scene.

PRICES—25c, 50c, 75c, $1 & $1.50

TUESDAY, NOV. 24 Extraordinary Attraction

MATINEE AND NIGHT

AMERICA'S TALENTED ROMANTIC ACTOR

JAMES K. HACKETT

IN HIS NOTABLE REVIVAL

The Prisoner of Zenda

THE GREATEST LOVE STORY OF MODERN TIMES

SPECIAL MATINEE—BY REQUEST

THE CRISIS

Mr. Hackett's Elaborate Productions are direct from their successful run at his theatre in New York City.

PRICES—Matinee 25c, 50c, 75c, $1.00, 5 rows $1.50

Night 25c, 50c, 75c, $1.00, $1.50, Boxes $2.00

Seat Reservations and Mail Orders Now Taken.

Special Thanksgiving Attraction—Mr. Joseph O'Mara and his Company of 60 People in "PECGY MACHREE"

ORPHEUM THEATRE

West Second Street and Central Avenue

Tonight---High-Class Moving Pictures and Illustrated Songs.

TWO BIG VAUDEVILLE ACTS.

4 REELS OF PICTURES. A GREAT BIG SHOW.

Prices 5c and 10c

NOTICE

Voting in the Big Library Contest begins at the New Plainfield Theatre, Wednesday night, and to continue in all the Moving Picture Shows and every matinee and night at the Orpheum Theatre. Be sure and get the votes when you pay admission. This will be a great contest.

WE WOULD LIKE TO CALL YOUR ATTENTION TO OUR

Removal to 214 Park Avenue

Where we will enlarge our Photo, Picture Framing & Music Depts.

DEBRIGARD & COLLIER'S

DEVELOPING and PRINTING CAREFULLY and ARTISTICALLY DONE

Well Dressed Men Wear—

FOWNES' GLOVES KEISER CRAVATS

HAWES' HATS

Town Toggery Shop - Jas. R. Blair

ADVERTISE IN THE DAILY PRESS

CHRISTIAN FIELD.

The Athletic Association of the First Baptist church will meet Friday night for a regular drill.

Under the auspices of the Ladies' Guild of the Church of the Heavenly Rest, a dance will be given in the parish house Wednesday night, November 25.

"Light in the Shadowed Hours," will be the subject of the prayer-meeting at the Congregational church, tonight. The service will be of special interest.

Mrs. Charles E. Bentley will have charge of a musical to be given at the Congregational church tomorrow night. There will be a varied and interesting program of vocal and instrumental music.

Danish Lutheran services will be held tonight at 8 o'clock in the W. C. T. U. hall. There will be preaching by Rev. Mr. Beck, of Brooklyn.

The November meeting of the Ladies' Aid Society of the German Reformed church will be held tomorrow afternoon at 2 o'clock at Mrs. C. Vogel's home in Dunellen.

PERSONAL.

Miss Esther Davis, of Newark, has returned home after a visit with Plainfield friends.

Mr. and Mrs. H. W. Hazleton, of Woodland avenue, returned this week from an extended trip abroad. Mr. Hazleton having fully recovered his health. He went to Europe during the summer and on the trip across was taken ill. Mrs. Hazleton joined him on the other side.

STORAGE VAULTS

For Large Trunks, Boxes, Valuable Packages, Etc., Etc.

SAFE DEPOSIT BOXES

OF ALL SIZES

ABSOLUTE SECURITY PROVIDED

CITY NATIONAL BANK

BOWLERS' TOURNAMENT BEGINS NEXT WEEK

The Central Journal Bowling League tournament will begin on Tuesday, November 24, and the season will end on February 3 The league this season is composed of the Elizabeth Club, Roselle Casino, Park Club, Elizabeth, Y. M. C. A., Newark Bay and Jersey City Club. The officers are: President, H. T. W. Hunting, Elizabeth Club; secretary-treasurer, F. O. Ball, Park Club.

The chief prize, a silver trophy, is presented by the Elizabeth Daily Journal and must be won three times by a club. There will also be team prizes, the first valued at $20 and the second at $10 and the following individual prizes: First prize, highest average, valued at 15; second, highest average, valued at $10; third, highest average, valued at $5, and high score prize, valued at $5. To qualify for average prizes twenty-four games must be rolled, three of which must be the last three games of the schedule. The schedule is as follows:

Tuesday, November 24, Elizabeth Y. M. C. A. at Jersey City, Elizabeth Club at Park Club, Newark Bay at Roselle; Tuesday, December 1, Park Club at Elizabeth, Y. M. C. A., Jersey City, at Newark Bay, Roselle at Elizabeth Club; Wednesday, December 9, Elizabeth Y. M. C. A. at Elizabeth Club, Roselle at Jersey City, Newark Bay at Park Club; Tuesday, December 15, Elizabeth Y. M. C. A. at Newark Bay; Wednesday, December 16, Elizabeth at Jersey City; Tuesday, December 15, Park Club at Roselle; Monday, December 21, Roselle at Elizabeth Y. M. C. A., Jersey City at Park Club; Wednesday, December 23, Newark Bay at Elizabeth Club; Tuesday, January 5, Jersey City at Elizabeth Y. M. C. A.; Park Club at Elizabeth Club, Roselle at Newark Bay; Wednesday, January 13, Elizabeth Y. M. C. A. at Park Club, Newark Bay at Jersey City, Elizabeth Club at Roselle; Wednesday, January 20, Elizabeth Club at Elizabeth Y. M. C. A., Jersey City at Roselle, Park Club at Newark Bay; Wednesday, January 27, Elizabeth Club at Elizabeth Y. M. C. A., Jersey City at Elizabeth Club, Roselle at Park Club; February 3, Elizabeth Y. M. C. A. at Roselle, Park Club at Jersey City and Elizabeth Club at Newark Bay.

HOPE CHAPEL'S FIVE IS GETTING BUSY NOW.

Reports from the different officers and committees were presented at an important meeting of the Young Men's Club of Hope chapel, last night. President Frank M. Rimmer was in the chair. The reports showed the club to be in excellent condition. Clinton Firstbrook, Joseph Muir and James Robeson were elected to membership.

Mr. Rimmer, as manager of the basketball team and member of the basketball committee of the Sunday school Athletic League, reported that the team is a member of the league and would play the opening game on January 1 and that the committee is busily engaged in arranging a schedule of games with local and out of town teams. The prospects for a good team at Hope chapel are bright, as a number of old players have signified their intention of trying for positions on the five. There is also some new material that looks promising.

Among the old players who will probably be seen in the lineup are Allen Snyder, Frank M. Rimmer, W. Morris Hunter, Harry Kenney and Donald Mortimer, and among the new players mentioned are Joseph Muir, Clinton Firstbrook, Clifford Randolph, Arthur Fluck, and Russell Randolph. Practice was held last night and wil be continued several nights a week from now on. The basketball team from the First Baptist Sunday-school will use the gymnasium on Thursday nights from 6 to 8 o'clock.

—The members of Washington Camp, No. 30, P. O. S. of A., were represented at the funeral service of the late John H. Snyder, Sunday afternoon. Mr. Snyder was a member of the order.

George F. Watts, of the borough, who has been seriously ill for the past two weeks, is much improved and is able to sit up.

20 H. P. 4 Cylinder, with Magneto $875, Roadster $825

F. O. B. Plainfield

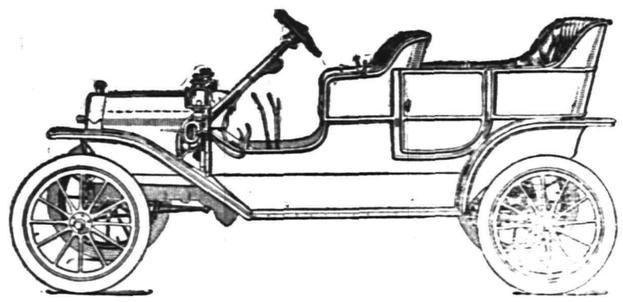

A better 20 h. p. car cannot be made. By far the best value ever offered in an automobile. Orders for early spring deliveries now being booked. Send for catalog.

Ford Sales Co., 413 Park Av. 'Phone 991-J

Scheurer's Bargains

FOR THURSDAY, FRIDAY AND SATURDAY.

Scheuer's Best XXXX Minnesota Patent Flour, 24½ lb bag - - - - - 89c

" " " " " " a barrel - - - - - $6.75

Walter Baker's Breakfast Cocoa ½-lb Tin 19c	Brick's or Atmore's Mince Meat, 5-lb Pail 63c	Robinson's Patent Barley, a package 11c	McCann's Irish Oatmeal, 5-lb Tin 53c
Borden's Peerless Evaporated Milk 20-oz. cans 8c	Robertson's Scotch Marmalade, 1-lb jar 15c	Cape Cod Cranberries, a quart 12c	Swift's Pride Laundry Soap, ten 5c cakes 34c
Elastic Starch 10c size, a package 7c	Ceraline Toasted Corn Flakes, 10c kind, 2 pkgs. 15c	Bromangelm Jelly Powder three 10c packages 25c	Pyle's Pearline 3-lb package 18c

Try Kellog's Toasted Rice Biscuits, something new, a package - - - 10c

Kellog's Rice Flakes, a package - - - - - - - 10c

NEW NUTS, ETC.		DRIED FRUITS, ETC.		VEGETABLES, ETC.	
Paper Shell Almonds, lb	19c	New California Prunes, 3 lb	25c	Crisp Jersey Celery, bunch	15c
Shelled Almonds, lb	39c	Evaporated Peaches, lb	12c	Fresh Jersey Spinach, ½ pk	15c
Large Brazil Nuts, lb	15c	Evaporated Apricots, lb	15c	Oyster Plants, bunch	8c
Extra Large Filberts, lb	15c	Evaporated Apples, lb	12c	Brussells sprouts, quart	14c
Jumbo Pecans, lb	18c	Sultana Raisins, lb pkg	14c	Yellow Turnips, pony basket	15c
English Walnuts, lb 15c and	18c	Seeded Raisins, full lb pkg	10c	White Turnips, pony basket	15c
New Mixed Nuts, lb	15c	Cleaned Currants, full lb pkg	10c	Large Citron, each	8c
Brazil Nut Pods, 3 for	25c	Orange or Lemon peel, lb	15c	Sweet Potatoes, pony basket	35c
New Hickory Nuts, quart	15c	New Citron, lb	18c	White Potatoes ½ bushel	50c
Italian Chestnuts, lb	10c	New Layer Figs, lb	15c	Large Fresh Cocoanuts, each	8c
Pecan Nut Meats, glass	15 & 25c	New Fard Dates, lb	12c	Green Peppers, dozen	12c
Salted Almonds, glass	15 & 25c	Dates stuffed with nut meats, glass	25c	Sweet Cider, gallon	25c
Walnut Nut Meat, glass	15 & 25c	Stewing Figs, 3 lbs	25c	Water White Honey, bottle	25c
				Vermont Syrup, bottle	15 & 25c

National Biscuit Co. Uneeda Biscuits, a package 4c	Ivin's Spice Wafers 12c kind, a pound 10c	Welch's Grape Juice Pint bottle 23c; Quart bottle 43c; ½-gallon bottle 73c	Richardson & Robbins Plum Pudding, 1-lb can 23c; 2-lb can 43c
Sweet Florida Oranges, a dozen 25c and 35c	Florida Grape Fruit, 3 for 25c; 4 for 25c; 6 for 25c	New Salt Mackerel White and fat, 5c each, 6 for 25c	Large Queen Olives in bulk, per quart, 35c

10 STAMPS WITH ANY OF THE FOLLOWING ARTICLES:

3-lb box laundry starch 20c	1 bottle pure vanilla extract 15c	7-lb Bag table salt 10c
1 box Ball Blue 10c	1 Bottle lemon extract 15c	1 Box Shaker salt 10c
1 bottle Liquid Blue 10c	1 Box Gold Medal cocoa 20c	1 Pkg. Parlor matches 12c
1 large bottle ammonia 10c	1 Bottle Bixby's shoe dressing 10c	1 Pkg. black pepper 10c
6 cakes Scheuer's borax soap 25c	1 Pkg. macaroni 10c	1 Pkg. mustard 10c
2 cakes Gondola Toilet soap 10c	1 Pkg. spaghetti 10c	1 Box Allen's Tooth powder 10c

Extra Stamps—TEAS.			Extra Stamps—COFFEES.		
100	STAMPS FREE WITH 1 pound Tea	60c	30	STAMPS FREE WITH 1 pound Coffee	32c
70	STAMPS FREE WITH 1 pound Tea	50c	30	STAMPS FREE WITH 1 pound Coffee	29c
30	STAMPS FREE WITH 1 pound Tea	35c	20	STAMPS FREE WITH 1 pound Coffee	27c
100	STAMPS FREE WITH 1 pound Premium Baking Powder	45c	20	STAMPS FREE WITH 1 pound Coffee	23c

S. SCHEUER & CO.

New Jersey's Leading Grocers and Butchers.

Gave a Dinner Party.

Mrs. L. J. Denton, Mrs. J. T. Armstrong and Miss M. A. Brown, of Washington avenue, gave a dinner at their home, last night, in honor of Mrs. Louise Dorr, of Wisconsin, who is visiting her mother, Mrs. J. R. Bryant, of Albert street. The guests included Rev. Dr. J. A. Chambliss and Rev. Dr. A. C. McCrea.

Mrs. Margaret Gilmore.

Mrs. Margaret Gilmore, died Monday night at her home at 66 West Ninety-fourth street, New York. She was an aunt to Mrs. Margaret Wilson, and W. W. Warnock. The funeral will be held at the late residence tonight and burial will be in Greenwood cemetery, Brooklyn, tomorrow morning.

Keeping Within the Limit.

Mrs. Justwed—Oh, dear; dear! Mary, since you have been here—only one month—you've broke more china than your wages amount to. How on earth are we to prevent this sort of thing?

Mary—Well, mum, I moight have me wages raised.—Philadelphia Press.

Dr. MacArthur to Lecture Here.

Rev. Dr. Robert Stuart MacArthur, of New York, will give a lecture at the First Presbyterian church Tuesday night, November 23, on "America's Place Among the Nations of the World."

Nearly Died From Nose Bleed.

Mrs. August Melchor, of Race street, suffered a serious attack of nose bleed, last night, and the prompt arrival of her physician, Dr. J. Hervey Buchanan, probably saved her life.

—Daily Press want ads. pay.

1909 E.--M.--F. "30"

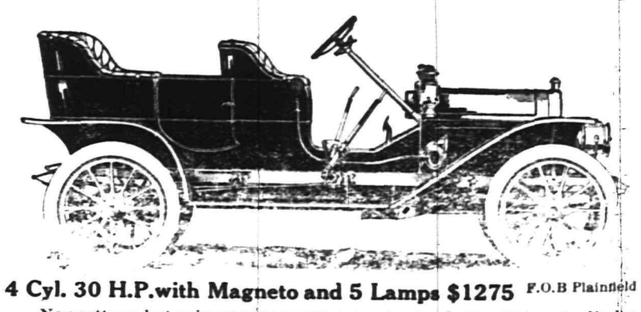

4 Cyl. 30 H.P. with Magneto and 5 Lamps $1275 F.O.B Plainfield

No matter what price you pay you cannot get a better 30 h.p. 4cylinder car. Our entire allotment for 1909 will undoubtedly be sold before spring. Send for catalog.

A. C. Thompson Auto Co. 413 Park Av. Tel. 991-J.

Just a Mother..

A friend who belonged to a number of societies and organizations often left her little boy with his grandmother. He was lonely without his mother, and one day as she was about to leave him he exclaimed "Oh! don't go! Don't be a clubber any more, ust be a mamma."—The Delineator.

Miss Mabel Wilson and Mrs. Virginia Chickering are delegates from Trinity Reformed church Sunday-Sunday-school convention now in session at New Brunswick.

—Oranges and grape fruit, the finest grown, can be had at Neuman Brothers tomorrow.

Above His Class.

"The Indians killed only enough game to supply them with food. Few modern sportsmen follow that rule."

"No," replied the amateur hunter, "but a lot of use would like to if we only could."—Kansas City Times.

Sounds Familiar.

"Can't we arbitrate this matter?" whined the malefactor of wealth.

"I have nothing to arbitrate," answered Satan, as he told the imps to get busy.—Puck.

Mightier Than the Big Stick.

Every now and then the painful repulse of a masher indicates that the Big Stickpin is mightier than the Big Stick.—St. Louis Post-Dispatch.

ROADSTERS' CALENDAR.

Sun rises at 6:50 a. m.
Sun sets at 4:41 p. m.
Lanterns must be lighted 5:41 p. m.

THE DAILY PRESS.

WEATHER INDICATIONS.

Rain or snow tonight or Friday.
Maximum, 42; minimum, 28.

Established May 10, 1887. PLAINFIELD, NEW JERSEY, THURSDAY, NOVEMBER 19, 1908. Two Cents a Copy—$5 a Year.

ADDRESS BY EVANGELIST

Rev. L. Judson Westfall at Faith Chapel Draws Large Congregation.

"ROBBERY IN PLAINFIELD."

Dominie's Theme Last Night Was Devoted to Charges Against Local People.

"Robbery in Plainfield," was the subject of an interesting discourse by Rev. L. Judson Westfall, of Wilmington, Del., at Faith chapel, last night. This earnest divine has been conducting special services at the chapel and each night there have been large congregations present to hear him. His discource last night was full of pointed truths.

"There are certain fundamental truths at the basis of a Christian civilization," said Rev. Mr. Westfall, "which cannot be too well understood, too often considered or too deeply felt; namely the proneness of human nature to exhibit an aversion to subjection or obedience to known truth. The defective sense of this and the evil of iniquity, the pride of our boasted freedom, the negligence of known obligation, lies at the root of all the wickedness of society.

"A proper conviction of this common evil will destroy all idea of human merit and lead us to prize God's offer of pardon. A sense of the power of evil is necessary to reformation and social improvement and this must be urged and forced upon the minds and hearts of men.

"Some take this world as a public boarding house, on the plan that the world owes them a living and they go about seeking to establish their claim. The world owes only those a living who first give to it a life. Others take the world to be a theatre and they are the actors in the drama of life—life usually ends in a tragedy with them. Others shift the responsibility of their misdeeds on their Creator and hence excuse themselves for indulging in things offensive to God and man.

"But what saith the Prophet Mah, the last of the Old Testament seers, who is rent with a message intended first to convince and indict the people for sacrilege, embezzlement and robbery and then to comfort. He calls the inhabitants to an account with a question, 'Will a man rob God?' and then answers it himself, 'Ye have robbed me even the whole nation.' Hence, he brings the whole nation of Israel into the court of justice to answer the henious crime of robbery.

"The prophet assumes the appointment of an attorney-general of State whose sworn duty it is to expose guilt and crime and then advise the cure. The prophet first exposes their sin to the view of all mankind and then promises the coming of Him who will remove the stain of their guilt. He opens the wound deep and wide, then applies the ointment of healing and the bandages of correction.

"The charges against the citizens of Plainfield are as follows: They are charged first with the henious crime of dishonoring God. The people in the prophet age had robbed Him of the integrity due His holy name, so that God was no longer reverenced and highly esteemed among men. His name was spoken of lightly. He that honoreth me I will honor saith the Scripture. The agreement is mutual and we know from history that God is abundantly able to bestow more honor upon man than man is upon his creator. A son honoreth his father, because he is his father; nature has written this law in the hearts of the children of men, long before it was written on Sinai. We may everyone of us look upon ourselves as guilty of this first charge, our relation to God as our Father obliges us to fear and honor Him.

"It is a serious complaint and not to be thought of that God is so little in our thoughts and transactions. In the next place the citizens of Plainfield are robbing God of the service due Him. 'If I be a Master where is my service?' Our relation to Him as a Master binds us to render an acceptable service that is well pleasing in His sight, but when we deliberately rob Him of time given us to grow in the knowledge of His will and use the same for our own selfish purpose, what else can you call it but robbery. The crime is in evidence all about us everywhere. The contempt and criticism which society calls down on itself from sincere Christian people it to all fair minds just. In principle God is our Master but in practice He is robbed of that service due Him. This is a serious charge for which many careless people will have to answer. We cry, Lord, Lord, but do not the things He says.

(Continued on page 4.)

THE RAID CASE HEARING

State Presents Its Evidence and Farbman is Held for the Grand Jury.

LAWYER SWEATS CHIEF WEISS.

Counsellor DeMeza Submits Him to Rigid Questioning and Gets Some Admissions—Damage Suits to Be Brought.

Following a two hour hearing in the borough police court yesterday afternoon, Morris Farbman, proprietor of the Arlington hotel, raided by the North Plainfield police, Saturday night, was held in $500 bail to answer before the Somerset conty grand jury on a charge of conducting a disorderly house. The original bail of $500 fixed at the time of his arrest was allowed to continue. Recorder Charles M. Dolliver presided during the session and the State's case was presented by Assistant Prosecutor Edward P. Johnson, while Counsellors Francis J. Blatz and William G. DeMeza appeared for the defendant.

No startling features developed to reward a motley crowd of curiosity seekers for packing the court room to suffocation but it was brought out after the proceedings that Lawyer DeMeza had conducted the examination with the idea of having definite statements made that will assist him in bringing damage suits in behalf of indignant people who were caught in the raid and locked up although innocent of any wrong-doing. In this he was successful as Chief Marshal Weiss admitted on the stand that the Arlington hotel is a regularly licensed place, that it was entered by himself and his officers within legal hours, that he did so without any warrant and that there was no disorder on the first floor where he placed ten patrons under arrest. Mr. Blatz is in reality the counsel for Farbman but the questioning and summing up were given over to Mr. DeMeza at his request. Who the people are who propose bringing suit and against whom action will be taken he refused to state when questioned by the reporters. He intimated, however, that the particulars would be given in a few days.

It was shortly after 2:30 when the assistant prosecutor moved that the hearing proceed and the complaint against Farbman was read. It cited that he had maintained and conducted a disorderly house at Somerset street and Greenbrook road on Saturday night, November 14, and divers other occasions. The charge was made by Chief Marshal Weiss and he was called to the stand to give testimony.

Before the questioning was commenced, Mr. DeMeza inquired if Mayor Samuel Townsend was in the room and his name was called out but there was no response. The lawyer declared afterward that he had a purpose in seeking the borough's chief executive but it seems that he went to New York early yesterday and was nowhere near the court room at any time. There was a persistent rumor to the effect that the mayor had been apprised that it would be to the borough's advantage for him to remain away but he could not be seen to verify it.

Chief Weiss' testimony, given in the form of answers to the assistant prosecutor's questions, detailing in legal phraseology why he had raided the hotel; how it had been accomplished and the subsequent events. When Mr. DeMeza took him on cross examination he was subjected to a gruelling that lasted nearly an hour and a half during which the witness and the prosecution were very much "on the run." There were frequent objections raised but in three out of five the defendant counsel was sustained.

The first clash came when Mr. DeMeza asked the chief if he made the raid of his own accord or whether he had undertaken it at the instigation of Mayor Townsend or the chairman of the police committee. He was eventually instructed to answer and declared that no one had advised him to do it. Immediately afterward there was another argument when he was asked what led him to declare the place disorderly and swoop down upon it, arresting not only the proprietor but people who were absolutely innocent of any wrong intent. Mr. DeMeza again won out and the witness said he believed the hotel to be disorderly because he had noticed married women of bad reputation going in the place with men other than their husbands, that he had witnessed a woman partially disrobed sitting in a man's lap at an upper window and that on two occasions he heard brawls in the bar room. He was asked what married women he had seen going in and replied Mrs. Eva Sparks and Mrs. Gertrude Goodwin.

"How do you know they are married?" queried the lawyer, "did you

(Continued on page 4.)

LANEHART CASE HEARD

Errors Court Sits to Review the Skillman Conviction.

PENCIL MARKS IMPORTANT.

William H. Skillman Convicted of Forging Will, Takes an Appeal—Decision Reserved.

The case of William H. Skillman, a well known resident of Blawenburg, Somerset county, convicted of uttering the forged will of William Lanehart, a neighbor, was argued in the Court of Errors yesterday. Skillman stands high in his community and his wrongdoing came as a surprise to everybody. He was convicted and sentenced to five years in prison and to pay a fine of $1,000.

The facts brought out in the argument were that Lanehart and Skillman were close friends and neighbors and because of an infirmity Skillman did much of the writing for Lanehart, who could hardly hold a pen or pencil. Under the forged will Skillman was to inherit many thousands of dollars to the exclusion of brothers and sisters of Lanehart, who were taken care of partially in another will, known as the "Race will."

The lawyers for Skillman contended that photographs harmful to the cause of Skillman were improperly admitted at the trial of the cause in the lower court, and that the charge of the trial judge was prejudicial to the interests of Skillman.

The State contended that all evidences regarding the "Race will" was pertinent to the case and that the photographs were used to illustrate testimony. The State further contended that if there was harm in the judge's charge it was prejudicial to the State and not to the defendant.

The State contended that inasmuch as there were pencil marks around the forged will of Lanehart, this constituted evidence of forgery. The defense was that Lanehart first traced the signature with pencil because of his almost inability to hold a pen, and then traced it over with ink.

Decision was reserved.

EXPRESSES REGRET FOR ATTEMPT TO KILL WIFE

Thomas Johnson, the aged colored man who attempted to kill his wife at her home on Muhlenberg place, Tuesday night, was given a hearing in the city court, this morning, on a charge of felonious assault. He pleaded guilty but for the first time since the shooting, expressed regret at what had occurred, telling Judge Runyon that he was sorry he had allowed himself to get in such a murderous mood. He was committed to the county jail to wait the action of the grand jury.

Mrs. Johnson is still living at the hospital and there is a possible chance of her ultimate recovery, although her face is beyond human semblance. It has developed that in addition to shooting out one of her eyes and badly lacerating the other, the infuriated husband also gave her a terrible beating during which he broke her jaw and otherwise disfigured her. An X-ray picture of her head, taken yesterday, disclosed the lodging place of the bullet embedded at the brace of her brain and an effort is to be made today to get it out.

Johnson has always been a man of religious tendencies and in the course of his hearing, this morning, an expression of Judge Runyon's brought a pleased smile to his set features. The magistrate recited to him what charge would be preferred in the event of his wife's death and added that he had better hope and pray that she might live.

"I certainly will," said Johnson. "I've put my trust in God for thirty years and I'm goin' to keep on doin' it."

Mrs. Florence Howe Hall to Preside.

Mrs. Florence Howe Hall, of New York, formerly of this city, will preside this afternoon at the eighteenth annual convention of the New Jersey Woman's Suffrage Association, to be held at Bayonne. Mrs. Hall is the honorary president of the association.

Weekly Chase After the Hounds.

The Watchung Hunt Club will meet at the Mt. Pleasant schoolhouse Saturday afternoon at 3 o'clock for the weekly chase after the hounds. The territory to be covered will be about eight or nine miles.

—The delicious flavor and delicate texture is no secret; simply enough heavy cream and cream heavy enough and you have the Ritz caramel; price 50 cents a pound. ***

HOLDS NEGRO BURGLAR

Prisoner Gives Ingenious Answers as to Use of Tools Found on Him.

INDICTMENTS AGAINST HIM.

Three Criminal Charges on Which He Must Face Jury and Another Will Be Added.

With a tongue glib enough to have reflected credit upon a seasoned lawyer, Thomas Allen, the negro nabbed by Roundsman Higgins, Tuesday night, sought to explain to Judge Runyon in the city court, this morning, why he carried a dangerous set of burglar's tools and weapons when caught. The entire outfit was spread before him and he took each article in turn, giving a series of ingenious answers to account for their possession.

Allen generally works as a coachman or stable hand and he said the jimmy he had was for taking stones out of horses' hoofs; the blackjack in the kit was given him by a former employer for protection when he slept in a stable at a race-track; the bottle of pure ammonia and squirt gun was for making horse liniment and applying it; a solution of chloroform in a bottle was also for horse treatment and a bunch of skeleton keys were those of the rooms, closets and bureaus of the hotel where he was stopping in New York.

Allen's ready flow of language and ingenious replies to all questions put to him produced more than one smile from His Honor and the police officials but the colored man continued on unabashed. His effort proved useless, however, as in the end Judge Runyon told him that his stories were not believed and committed him to Elizabeth to appear before the grand jury. The magistrate told him that even if his outfit was used for stable purposes, the fact that he was an ex-convict and knew that there are three indictments against him in Union county for Plainfield burglaries, should have been warning enough for him not to carry it and also to remain away from this city.

Allen will be arraigned for having burglarious tools in his possession, the old indictments will be pressed against him and if sent to prison he will have to serve a year on his last sentence taken off in the form of probation.

The prisoner is thirty-seven years old and has a wife living in New York. Chief Kiely had his room in the Claredon hotel in the city searched yesterday but it revealed nothing of an incriminating nature. He explained his presence in Plainfield by saying that he came here to see a friend, Alfred Cole, who formerly worked for a Park avenue family but is now employed on Stelle avenue.

HARRY L. HATHAWAY BURIED AT WORCESTER

The funeral of the late Harry L. Hathaway, who for several years resided at Dunellen and was well known here, was held at Worcester, Mass., Tuesday from the home of his parents, where he died Sunday afternoon at 1 o'clock. Mr. Hathaway had been ill about six months with a lingering disease, though not until the last two months was he considered in a serious condition. At that time he gave up his position on the Dunellen Weekly Call and went to a hospital in Philadelphia. He finally decided to go to his home in Massachusetts, and after arriving there continued to fail rapidly.

Mr. Hathaway was born in Machias, Maine. He was a member of the National Guard of Massachusetts, and Friendship Council, Jr. O. U. A. M., of New Market, and of the Dunellen Athletic Club. Friendship Council was represented at the funeral by George W. Day, of Dunellen, who arranged for a floral tribute from the council to adorn the casket and also one from Dunellen friends.

Mr. Hathaway left a father and mother, two brothers and two sisters to mourn the loss of a good son and brother. They are: Freeman K. and Louise Hathaway, father and mother; Herbert F., of Pike, N. H., and Ernest E. Hathaway, of Worcester, Mass, brothers; Mrs. Mattie Howland, Sturburge, Mass., and Mrs. Charles Berkley, of Worcester, sisters. Interment was made in Hope cemetery, Worcester.

A Masquerade Ball.

The first masquerade ball of the season is announced for Friday night, December 4, to be given by the Plainfield Cycling Club at Saengerbund hall. Prizes will be awarded.

—Advertise in The Daily Press.

MARRIED 63 YEARS AGO

Mr. and Mrs. Wm. L. Smalley, Sr., Celebrating Their Wedding Anniversary Today.

BOTH IN GOOD HEALTH.

He is Ninety-one and She Eighty-four—Four Sons and Three Daughters.

Surrounded by their children, grandchildren and other relatives, Mr. and Mrs. William L. Smalley, Sr., of Craig place, are observing today the sixty-third anniversary of their wedding at the home of their son, David C. Smalley, in East Front street. Shortly after 1 o'clock they sat down for the anniversary dinner and the justice they did to the repast furnished ample proof that both are enjoying excellent health.

Mr. Smalley has passed his ninety-first birthday, while his wife is in her eighty-fifth year. The couple were married at Mt. Bethel, Rev. James T. English, father of former Prosecutor N. C. J. English, officiating. So far as can be learned none of the 150 witnesses to the ceremony are now living. Twelve children resulted from the union, seven of whom are now living. They are former Mayor Newton B. Smalley, Councilman William L. Smalley, Albert I. Smalley, David C. Smalley, Mrs. Anna Cadmus, Mrs. David King, and Mrs. Henry Dunbar. Those who have passed away were Jediah, John, Daniel, Hattie and Martha Smalley.

Both Mr. and Mrs. Smalley were born at Liberty Corner. Her maiden name was Phoebe Irving. Their wedding took place at Liberty Corner. Shortly afterwards they removed to North Plainfield. Until his retirement, Mr. Smalley was engaged in the butcher business.

BREWERS IN CONTROL DECLARES PROBER FISK

Mayor Fisk, president of the State Excise Commission, in his address before the National Muncipa. League and the American Civic Association, jointly at Pittsburg, discussed brewery control in New Jersey among other subjects. He said in part:

"It seems only reasonable that the brewers or any one else directly or indirectly interested in any saloon should be held jointly responsible with the proprietor of the saloon, if the said saloon is run contrary to the laws of the State. As it now stands in this State in case of a violation the brewer or wholesale dealer holding a power of attorney immediately transfers the license to some other party, before the defendant can be brought to trial. Thus saving the license and the place where the license is granted, which is absolutely wrong.

"The brewery influence in the State of New Jersey is very large. It is estimated that the breweries control at least 70 per cent., if not more, of all the licensed places in the State, and they bring their influences to bear politically and in other ways, in order to create as large a number of places as possible so as to procure an output for their beer.

"In the inland cities of New Jersey there were found very few violations of the excise laws. The people seem to be content with the present conditions, and with the selling of liquor on six days of the week. The principal violations found in the other parts of the State, such at seaside resorts and the larger cities, were (1) selling of liquor on Sundays. Selling to minors, particularly to girls, and the selling in back rooms in saloons contrary to law. The reasons for these violations could be sumed up in this manner. (1) Political influence; (2) brewery influence; (3) persistent determination to drink during prohibited hours; (4) non-enforcement of the law.

Y. W. C. A. Christmas Club.

A novel idea for the Christmas season is to be carried out at the Young Women's Christian Association. Girls who are making Christmas gifts are invited to come to the association and exchange ideas about presents. Some girls who are making small fancy articles may be able to pass her ideas on and in exchange learn how to make something else. During the evening some one will read interesting stories. The girls will meet for the first time this evening.

—The Students Society of Drake College will hold a straw ride and dance at South Plainfield Tuesday evening, November 24. Former students desiring to attend will communicate at once with the college.***

EXCISE PROBLEMS VEXING

New York Grocers' Traffic in Jersey a Difficult Subject for Solution.

IN SESSION HERE TODAY.

Members Deny Any Friction Over Recommendations to Governor—One Report Probable.

Chairman Fisk, Commissioners Smith, Howe and Backes and Secretary Dengler are holding a conference to day at the mayor's office, the other two members of the State Excise body, Rice, Wittpen and Appleby being unavoidably absent. Following their set rule not to divulge anything until the formal report of the probe with recommendations is filed with Governor Fort on December 15, nothing will be given out for publication.

Asked about alleged differences of opinion among the members, Commissioner Smith was most emphatic in denial of any serious disagreements. A similar attitude was assumed by Chairman Fisk and the secretary, both of whom scouted the idea that there is any disagreements. Smith declared that he doubted if ever a commission was more harmonious and less free from friction. Secretary Dengler added that the newspapers circulating reports of disagreements were making guesses which had no foundation whatever.

Among the countless phases of the excise problem confronting the commission is that pertaining to the practice of New York grocers conducting retail deliveries of liquor systematically throughout Northern and Central Jersey. This has been one of the body's vexing problems, according to well defined rumor. Realizing that it is unjust to exact a high fee from State wholesale dealers and not to be able to assess foreign concerns doing a business in the State, the members have racked their brains to find a solution. The obstacle has proven an almost insurmountable one for the New York grocers are armed with Federal licences which they obtain at a nominal cost. With these, they are privileged to make regular deliveries in New Jersey, escaping the high fee levied on the local liquor merchant.

The injustice of all this is apparent when it is realized that a local taxpayer and property owner engaged in the wholesale business must pay to the city $1,000 for his privilege, while the New York grocer can conduct his business here without paying one penny. Reliable report has it that some New York grocers even solicit orders which is a direct violation of the law. It is estimated that one half of the entire business in this line, if not more, goes to the New York grocers, residents having apparently no interest in the community dealing with the Metropilitan merchants to save a few pennies.

How ti overcome this rank injustice is but one of the many problems confronting the commissioners.

WEINBERGER WON.

Moskowitz to Pay for Stock and Fixtures.

The greater part of this morning's session of the District Court was occupied with an action instituted by Jacob Weinberger against Henr. Moskowitz, in which the plaintiff sought to recover the balance due him for the sale of stock and fixtures, which he sold to the defendant in Summit over two years ago. Judge M. Clark Wittemore, of the Elizabeth district court, presided, Judge Newcorn occupying the bench for the former at Elizabeth.

Walter L. Hetfield represented the plaintiff and Francis J. Blatz the defendant. Judgment was given the plaintiff for the full amount and costs.

—Neuman Brothers are offering a selected lot of fancy table apples. It is a splendid opportunity to get a supply for Thanksgiving use.

BOROUGH'S BIG BURDEN

Annexation's Veto Has Cost North Plainfield Taxpayers $50,000 Already.

SAUNDERS' PREDICTION TRUE.

Since 1902, It Has Been "Soaked" $6,000 Annually, Which Could Have Been Saved—Nothing in Return.

During the discussions immediately preceding the annexation election in 1902, former Mayor William L. Saunders pointed out that North Plainfield was paying a much greater proportion of the Somerset county tax than it ought to pay, especially in view of the fact that it got next to nothing back from the county. He asserted then that the Somerset county tax rate would go up, while that of Union county would go down. He also showed that as a simple business proposition it was a mere matter of self-preservation for property owners in the borough to assist in every possible way to change the county line so that the borough would be in Union county.

Since annexation was defeated eight years ago, the facts have fully justified Mr. Saunders' predictions. Somerset county has continued to treat the borough in the same old way, and a glance at the figures carefully compiled from official records show that it has cost the taxpayers of the borough in cold cash $6,000 a year on the average, or nearly $50,000 in eight years for the privilege of remaining in Somerset. This, to say nothing of the fact that the borough has not received from the county anything like the consideration or benefits which it would have received in Union county. Besides this, property in the borough, is, as every one must now admit, worth far less than it would be as a part of the city of Plainfield, with a sewer system and all the great benefits which could not help coming from a union of the two places.

In considering the following figures, the fact must be borne in mind that even eight years ago the valuation of property in the borough for assessment purposes were as high as they are today in Plainfield, because eight years ago, Plainfield was assessed at about thirty cents on the dollar, while North Plainfield was assessed at between fifty and sixty.

Year.	Total Valuation by Borough Assessment.	Somerset County Rate.	Union County Rate.	Somerset County Amount County Tax Paid by Borough	Amount of County Tax which Borough would have paid if in Union County.
1902	$2,403,995	.59	.48	$14,021.04	$11,591.17
1903	2,419,410	.63	.49	15,311.34	11,855.10
1904	2,553,875	.60	.47	15,551.84	12,003.21
1905	2,626,800	.64	.46	16,785.92	12,093.28
1906	2,983,150	.66	.28	19,846.20	8,352.82
1907	3,112,950	.66	.28	20,364.03	8,716.26
1908	4,482,700	.54	.29	24,206.58	12,999.83
				$126,086.95	$77,611.67

Amount of county tax paid by the borough since 1902 to Somerset county over and above what it would have paid in Union county on the same valuation during the same period is therefore $48,475.28.

McINTYRE CONCERT ON WEDNESDAY, DECEMBER 16.

The second Chamber Music Concert under the direction of Joseph McIntyre, will be given at the Hartridge School auditorium on Wednesday night, December 16, by the Kneisel Quartet, which Frederick McKay, musical critic of the New York Evening Mail, says is second to none in the world. The present indications are that every seat will be sold for this concert and music-lovers will have a rare treat.

In speaking of the quartet, Mr. Aldrich, the musical critic for the New York Times, has the following to say: "An event of first importance to lovers of music is the return of the Kneisel Quartet which gave its first concert last night in Mendelssohn Hall, before a large and distinguished audience. The quartet has never played better. There was the same perfect ensemble that has been observed in the past. The same precision of attack, the same delicacy of shading and phrasing. In fact, such perfect playing as this quartet is capable of should be held up as the ideal of all quartets. An organization of this sort is a boon to the ear of the most festidious concert-gier."

Tea of Ladies' Aid Society.

The Ladies' Aid Society, of the First Methodist Episcopal church have sent out invitations for a tea to be held at the home of Mrs. Nelson A. Miller, 53 Washington avenue, on tomorrow afternoon from three until six o'clock.

10

TEN "S. H." GREEN STAMPS

FREE on Friday, Nov. 20.

GREEN STAMP DAY.

This will be in the nature of a compliment to The Sperry & Hutchinson Co.--Originators of the Famous S. H. Green Trading Stamp---in recognition of the splendid manner in which they have looked after the interests of our friends, and especially for the benefit of our thrifty patrons who collect S. H. Green Trading Stamps.

WE WILL ALSO GIVE DOUBLE STAMPS ALL DAY FRIDAY.

H. E. Force and Co.

We Give "S. H." — "THE WHITE STORE" — THE STORE THAT SAVES YOU MONEY — Green Trading Stamps

"The White Store," always on the alert, always planning to give their patrons better values than can be found elsewhere, have decided to make FRIDAY the BANNER DAY of the year for VALUE GIVING. It will be an event that will put in the shade all competition and will linger in the minds of those who attend as the greatest merchandising event in the history of Plainfield retailing. Double Stamps Friday Only.

FOR More Than Two Years "S. H."

GREEN STAMPS

have been a prominent feature at this store. We have given them freely and we want everyone to have them.

On Green Stamp Day

we will not only give DOUBLE the usual number of

S. H. GREEN STAMPS

on all sales, but to every visitor we will present **10 Stamps Free** whether you purchase or not.

Everybody is invited to this event. Visit our Premium Parlors on the 3rd floor and become acquainted with the Premiums that are GIVEN AWAY without absolutely a cent of cost to you. SEE WINDOW DISPLAY.

There will be several ushers in the various aisles of the store who can be recognized by their green badges. These ushers will distribute the GREEN STAMPS FREE. These special prices good for Saturday, or while they last.

LADIES' GLOVES.

$1.50 Centemeri Gloves; this famous glove will be sold for ..... .98

25c Ladies' Swiss Embroidered Handkerchiefs; also fancy, for ..... .15

LONG CLOTH—12-yard piece of long cloth; $1.25 value for ..... .98

FLOOR MATTING—Green Crex Matting, yard wide, excellent quality; 45c grade for ..... .39

LACE CURTAINS—Nottingham Lace Curtains, 3¼ yards long, heavy border, good designs; $2.25 value for ..... .98

DRESS GOODS.

$1.00 Dress Goods, 44 to 54 inches wide; all kinds, will be sold for ..... .75

SILKS—75c Fancy Silks; big line of good designs; sale price ..... .39

UMBRELLAS — $1.25 Ladies' Men's and Children's Umbrellas, with plain and fancy handles, for ..... .98

LADIES' UNDERWEAR—Fine fleece lined garments, well made; all sizes; 50c grade for ..... .29

FINE MILLINERY.

Ladies' Trimmed Hats, made of silk and velvet, trimmed with feathers and wings; $5.00 value; sale price $2.98

PETTICOATS.

Ladies' Black Petticoats, looks as fine as the real heatherbloom; the biggest bargain we have ever seen; $1.00 value for .. .69

PETTICOATS—Another lot of high grade sateen and moire; petticoats, tailored effects; $1.25 value, for ..... .79

HASSOCKS—Covered with axminster and velvet carpet; 75c value for ..... .39

These prices will hold good Saturday also, or while these specials last, but double and Free Stamps will only be given on FRIDAY, NOVEMBER 20.

OUTING FLANNEL.

10c fine Outing, in a big range of new colorings, for .. .7

CHALLIES—7c Cotton Challies, new fancy designs, for 5

LACES—Linen Torchon Laces, large variety of styles; 10c grade for 5

GLOVES—Ladies' and Children's Golf Gloves; all colors and sizes, for ..... .25

LADIES' TAILORED SUITS.

One lot of odd sizes but suits that sold up to $10.00; in plain mixtures; Friday and Saturday only, for $4.98

MUSLIN—4-4 Unbleached Muslin; 8c value for 5

BED SPREADS — $1.25 fine Bed Spreads, full size; excellent designs, for ..... .98

TABLE OILCLOTH—22c 5-4 Table Oilcloth; good patterns, for ..... .15

FURS—A big range of all the popular Fur Sets at 25 per cent. less than you can buy them elsewhere.

UNDERWEAR.

50c Men's Fleeced Underwear, Shirts & Drawers, for .39

$1.00 Men's Outing Flannel Night Shirts for ..... .59

CRASH—15c Stevens' Unbleached Crash; 19 inches wide ..... .10

PILLOW CASES—45x36 Pillow cases; fine quality muslin; sale price ..... .10

TOWELS—15c large huck towels, with fancy borders .10

COLLARS—Ladies' White and Colored Embroidered Collars, 15c value for ..... .10

FELLS NAPTHA SOAP; in basement; 10 cakes for .35

TOILET PAPER—1,000 sheet rolls, A. E. Force & Co., special, 7 for ..... .25

LADIES' HIGH GRADE SUITS.

2 LOTS.

15 Suits, perfectly tailored, satin lined coats; value $15.00, for $10.98

Lot No. 2—20 Suits that sold up to $18.00; sale price $10.98

RAIN COATS—Fine Silk and Pongee Rain Coats; $15.00 value, for $10

THE DAILY PRESS may be obtained from the following Newsdealers and Agents. 10c. a week.

CITY.

Union News Co. .....R. R. Station
J. M. Harper .....411 Park Ave.
E. A. Laing .....149 W. Front St.
A. D. Mullinson..Fourth and Liberty Sts.
Trolley Waiting Room..Watchung Ave.
M. Estil .....111 Park Ave.
Debele & Stahl .....113 Somerset St.
W. H. Olmsted.....321 Watchung Ave.
T. A. Garthwaite..Cor. 4th & Watchung
W. R. Way .....657 West Fourth St
John Mottley..Cor. E. 3d & Richmond Sts

SUBURBAN.

Dunellen .....B. Siriski
New Market .....R. Burdick
Bound Brook .....Union News Co.
Bound Brook .....L. M. Davis
Somerville .....Jacob Genert
Westfield.....C. F. Wittke, A. E. Snyder
Westfield .....J. W. Wall
Scotch Plains .....Charles Elliott
South Plainfield .....Victor Attlee
Fanwood .....Charles Elliott
Netherwood .....W. H. Olmsted

NEWS IN THE SUBURBS

SOMERVILLE.

The County Teachers' Association has been holding its county convention in the assembly room of the High School for two days. The instructors have included James M. Green, Charles S. Chapin, Cheshire L. Boone and Miss Emmeline Moore. On Monday evening Dr. Charles S. Chaplin, of Montclair, lectured on "What the Public Schools Have a Right to Expect of the Public." Much attention was paid throughout the institute to nature work and manual training in the grades.

A number of teachers of the different Sunday-schools of Somerville are attending the State convention in New Brunswick this week.

Mr. and Mrs. H. F. Galpin and Dr. and Mrs. A. L. Stillwell have returned from West Point, where they spent a week.

Rev. and Mrs. Samuel Parry, of East Somerville, have been visiting at the home of Miss Alice Lyon in Pluckemin.

Mrs. James Davenport, of West Cliff street, is a guest of her daughter, Mrs. Hugh Hartwell, in New York city.

Mrs. Walter Crater, of New York, is a guest of her parents, Dr. and Mrs. John V. Hall, on East Cliff street.

Miss Mildred Howell has returned to her home in Whitehouse Station after a visit to Miss Bertha Hamilton.

Nearly $350 was spent last year by the directors of the Public Library for new books.

NORTH BRANCH.

John Labile, seventy-five years old, died at his home at Pluckemin a few days ago, after a long illness, from a complication of diseases. He leaves a number of married daughters. His body was taken to Plainfield for the funeral services and burial.

Mrs. Miller and daughter, Miss Edna, who have been spending some time at the home of Stephen Latourette, in Bedminster, are now guests of Mrs. John W. Tuttle in that place.

Mr. and Mrs. John Glaser, of Newark, have been spending a few days in North Branch with Mr. Glaser's parents, Mr. and Mrs. C. J. Glaser.

Miss Julia Craig has returned to her home at New Germantown, after a visit to Mr. and Mrs. George W. Field, at North Branch Depot.

Mr. and Mrs. Peter P. Van Pelt, of Readington, have been entertaining Mr. and Mrs. Eugene Cruser, of Belle Mead, for a few days.

Mr. and Mrs. Robert Nevius, of Bedminster, have returned home from a visit to their son, Barclay Nevius, in Orange.

Mrs. Robert Dilley, of Somerville, has been a guest during the past week of Mr. and Mrs. John Schomp, at Readington.

Miss Blanche Manners, who has been spending some time at Harlingen, has returned to her home in Jersey City.

Mrs. Peter Van Camp, of Readington, has been visiting her mother, Mrs. Edward Hight, near North Branch.

Mr. and Mrs. John N. Shurts, of Readington, have been guests of Mr. and Mrs. Frank Cole, at Pleasant Run.

A whist club has been organized at East Millstone for the winter months.

WESTFIELD.

Town Attorney Oliver informs Westfield Council that while they have no right to exact a license for billboards, they have the right to license billposters. An ordinance to license billposters will be introduced at the next meeting. The billposters need not expect to get off with a nominal license fee.

The Westfield Casino Company has taken the Westfield Club house. The license granted the Eastern Amusement Company has been transferred to the new lessees.

A bridge committee of the Board of Freeholders looked over First street, Westfield, yesterday, and passed favorably on a new bridge to be built on First street.

Fair Acres Driving Club will hold its annual dinner at the North avenue hotel this evening. A number of out-of-town horsemen will be the guests of the club.

The November meeting of the Westfield Advance Club will be held Friday evening at the home of Charles McDougall.

RARITAN.

The Independent Social Club held their third anniversary in the clubrooms on Somerset street on Monday afternoon.

Edward Ehni, of Newark, has been a guest of his parents, Mr. and Mrs. Christopher Ehni, this week.

Mrs. A. J. Chamberlain has returned from New England, where she has been visiting relatives.

James Cahill, of Connecticut, is spending a week with Mr. and Mrs. John Cahill in Raritan.

J. J. Bourke has returned from Plainfield, where he has been visiting.

Mr. and Mrs. James Scully are entertaining friends from New York.

James Hickey is enjoying a two weeks' vacation.

DUNELLEN AND VICINITY.

Mrs. J. Newton Apgar, who was taken to Jefferson Hospital, Philadelphia, last Thursday and operated upon Friday, is improving rapidly. It is expected she will be able to return home in two weeks. Besides Mr. Apgar, Dr. Platt, the family physician, was at the hospital when the operation was performed.

Rev. William W. Casselberry, of the Presbyterian church, was elected vice-president of the Teachers' Training Council at the State Sunday-school convention at New Brunswick Tuesday.

Among those attending the State Sunday-school convention at New Brunswick were Mrs. C. B. Mattis, Miss Janie Churchill, Miss Emma Craig and Rev. W. W. Casselberry.

The missionary rally at the Presbyterian church last Sunday was a big success. The offerings for the home and foreign missions amounted to $150.

Dr. Thomas H. Platt, Jr., and son, Emerson, returned Monday from Bridgeton, N. J., where they visited over Sunday at the doctor's old home.

While unloading coal from a car yesterday, John Doty suffered a painful injury to a finger, dropping a large chunk of coal on it.

George W. Day returned yesterday from Worcester, Mass., where he attended the funeral of Harry L. Hathaway.

William H. Dans severely injured his left wrist Tuesday by a fall on a slippery pavement.

Harry Drake, of Newton, is visiting his uncle, Joshua Dunbar.

Miss Viola Tinsman is ill with pneumonia.

REPAIRS IN TIME

sometimes saves the Timepiece. If there is anything wrong with your

CLOCK OR WATCH,

bring it to us at once. Our expert will make it right again, if it can be done by human skill. While you are here take a look at our assortment of what is new in Jewelry.

H. BRINKER

245 West Front St., Plainfield, N. J.

R. W. BARNES.

217 PARK AVE. 'PHONE 344-L.

Pickles of any kind, Olives in bottle or by measure, Fancy and Domestic Cheese, New Honey, Maple Syrup, Peanut Butter, Home-Made Potato Salad, Crullers and Flemington Sausage.

WE WOULD LIKE TO CALL YOUR ATTENTION TO OUR

Removal to 214 Park Avenue

Where we will enlarge our Photo, Picture Framing & Music Depts.

DEBRIGARD & COLLIER'S

DEVELOPING and PRINTING CAREFULLY and ARTISTICALLY DONE

PLAINS AND FANWOOD.

Several witnesses in the Henry Schenck atrocious assault case, were called to Elizabeth yesterday. Schenck was arraigned several days ago and pleaded guilty to the charge. It is thought that the court desired to inquire into the man's sanity as he always claimed that he had spells when he was not accountable for his actions. There are many in town who believe the place for Schenck is the asylum instead of State prison, as he was thought to be queer long before his unprovoked assault upon James Hunter.

Edward Avis, bird mimic, violinist and whistler of New York, gave a delightful entertainment last night in Excelsior Hall. His "An Evening in Birdland" was enjoyed by a large and appreciative audience, his imitation of the feathered songsters being perfect imitation of the real bird. The entertainment was given under the auspices of the Epworth League of the Methodist church.

The game wardens have been patrolling the woods daily since the snow storm, looking for hunters who have no respect for the law, which forbids hunting while there is a tracking snow on the ground. No one was caught, as this class of hunters has been made wise by the recent work of the officers.

There is plenty of good material in town from which to select a representative bowling team. All that it needs is some one to start the ball rolling to get the followers of the game interested.

The tickets for the dance of the Fanwood Social Club, to be held the evening, December 4, are selling well and from present indications the club will have a record-breaking crowd.

Mrs. John Lyndall, of Park avenue, is convalescent from a severe attack of the grippe.

Mrs. John Robison has been detained at home for a week on account of illness.

Twilight Council, Jr. O. U. A. M., meets tonight in the Library rooms.

Winfield Scott Post, No. 73, G. A. R., is preparing for its annual inspection to be held soon and in connection with the event an informal entertainment will be provided.

TURKISH BATHS!

TAKE ONE

Ladies Mornings, Gentlemen Afternoons

Take Trolley to Sanitarium, Somerset Street.

TABLE NEEDS FOR THANKSGIVING

Is your table service complete? Isn't there something here and there that will add mightily to the service and enjoyment of this—the greatest dinner of all the year?

Our assemblage of Table Needs teems with beautiful and useful things for the Thanksgiving table, in Sterling Silver, Plated Ware, Cut Glass and fine Cutlery, and the prices are most attractive.

STERLING SILVERWARE.

Tea Sets	$110.00 up	Preserve Spoons	$ 2.75 up
Coffee Sets	40.00 up	Gravy Ladles	3.25 up
Bon Bon Dishes	2.50 up	Fish Sets	9.50 up
Sandwich Plates	14.50 up	Salad Sets	8.50 up

PLATED SILVERWARE.

Pudding Dishes	$ 3.25 up	Coffee Sets	$ 11.25 up
Soup Tureens	5.75 up	Chop Dishes	8.75 up
Tea Sets	5.50 up	Bread Trays	2.25 up
Candelabra, 5 light	7.00 up	Candlesticks	1.75 up

CUT GLASS.

Comports	$ 5.00 up	Celery Trays	$ 4.00 up
Water Jugs	3.75 up	Decanters	4.75 up
Punch Bowls	25.00 up	Tumblers, per doz	6.50 up
Carafes	2.25 up	Berry Bowls	3.25 up
Nappies	1.00 up	Vases	2.25 up

TABLE CUTLERY.

Wiss Carvers, Stag Handle, per pair	$1.25 up
Wiss Carvers, Stag Handle, sterling mounted, set	3.75 to 35.00
Wiss Table Knives, triple plate, per ½ dozen	2.00
Wiss Fruit Knives, triple plate, per ½ dozen	1.50
Pearl Handle Dinner Knives, per ½ dozen	5.00 up

Many headaches are due to eyestrain. You may be able to see perfectly and at the same time the nerves of your eyes may be strained. And this eye-strain causes your head to ache. If you are subject to headaches you had better see our Optical Specialist. If you need glasses or not he'll tell you so. Be wise—come in and make sure.

J. WISS & SONS

Jewelry, Silverware, Cut Glass, Culery & Eyeglasses.

683 BROAD STREET, NEWARK.

Well Dressed Men Wear—

FOWNES' GLOVES KEISER CRAVATS

HAWES' HATS

Town Toggery Shop - Jas. R. Blair

PUTNAM & DE GRAW.

GLOVES, SWEATERS and UNDERWEAR.

PLAINFIELD OFFICE

EISELE & KING

Members of the New York and Philadelphia Stock Exchanges

In the Babcock Building, West Front St.

Private wires East and West. Ticker service. Orders executed as rapidly as in any New York office,

W. De LaR. ANDERSON, Manager.

ADVERTISE IN THE DAILY PRESS

AGENTS STANDARD PATTERNS

TEPPERS 109-111-113 WEST FRONT ST., PLAINFIELD, N. J.

FORGING AHEAD—Striving to outdo our former best efforts with bigger, better, brighter stocks, we assume the commanding position in Plainfield retailing that can scarcely be reached by competition. With prices always in the lead, with bigger stocks to show, this cash store is assuming a position where the customer must look to when shopping with cash. Our capital is doing actual work everyday. No money tied up on books; buying where cash buys to the best advantage, then selling it to you without that heavy cloud of burden the trading stamp people tax on every merchant tied up with them—an actual tax on every dollar's worth of goods sold to you. Whether you purchase here or not you should come here and post yourself on real values, to be sure that you are getting the most for your money. We are glad to have you price through the store, and make comparisons; it's our most convincing advertisement.

$1.50 Embroidered Heatherbloom Petticoats $1.00.
25 Embroidered Black Heatherbloom Petticoats, full sweep flounce of embroidered Heatherbloom; a splendid $1.50 value; on sale at $1.00

$1.50 Tucked Lingerie Waists 98c.
New Tucked White Lingerie Waists, entire body and sleeves tucked; the waist that others ask $1.50 for; here at 98c

$5.00 Guaranteed Black Silk Petticoats $3.98.
The best $5.00 Silk Petticoat in town, made of guaranteed Taffeta, with 13-in. deep full flounce, tucked and strapped; on sale while this lot lasts at $3.98

Children's Coats $2.98.
Children's Navy Blue Cheviot Coats, good heavy materials, full length; sizes 6-14; a positive $4.00 value; on sale at..... $2.98

Furs—Buy Your Furs Here.
We sell reliable furs only and save you 25 per cent. easily; special, Black Lynx set, Rug Muff and Scarf; $12.50 value at... $8.98

$15.00 Fox set, Rug Muff and Scarf, Isabella or Grey Fox; can't duplicate under $15 in New York; at, set..... $10.50

$8.00 Plaid Blankets $5.98.
Finest Australian Wool Plaid Blankets, extra heavy, full 11-4 size; colors black and white, tan, pink, blue and red plaids; value $8.00 per pair; at, pair..... $5.98

$4.00 WHITE WOOL BLANKETS $2.98.
Just 22 pairs of those $4.00 Heavy Wool Blankets left to sell; they are full 11-4 size, with pink or blue borders; while this lasts at, pair..... $2.98

25c Fancy Ribbons 15c Yard.
No. 40 Fancy Silk Ribbons in beautiful floral designs; you will want these for trimmings or fancy work for the holidays; 25c value; on sale at, yard..... 15c

29c Fancy Ribbons 19c.
No. 100 Fancy Floral Silk Ribbons in pink, blue, red and helio designs; 29c value; on sale at, yard..... 19c

75c Carved Combs 50c.
Newest carved, back combs and barettes to match, in shell and amber, 75c value, at each 50c

69c Belt Pins 50c.
New Belt Pins in old gold or oxidized, the leading department stores sell these for 69c; here at 50c

Table Linens—Two Special Bargains for Thanksgiving.
64 inch fine Mercerized Damask, 10 pieces; all fresh new patterns; 65c value; on sale at, yard..... 45c

72-inch Pure Linen Irish Damask, 8 pieces; fresh from the looms of the old country; equal to any $1.00 value in town; on sale at, yard..... 79c

Napkins—These Two Special Lots for This Week.
18-inch Pure Linen Napkins, will compare to those sold at $1.75 elsewhere; 25 dozen on sale this week, at, dozen..... $1.25

23-inch Fine Linen Napkins; $2.75 value; at, dozen $2.10

$2.49 Satin Damask Spreads at $1.98.
24 Fine Satin Damask Fringed Bed Spreads, with cut corners; actual value $2.49; on sale at $1.98

14c Linen Crash 10c.
Stevens' well known Pure Linen Crash, 12 pieces of this make; full 19-inch wide; extra heavy weight; unbleached towelling crash; 14c value; one sale, yard..... 10c

COME HERE FOR YOUR MILLINERY

We have the best New York Milliner at your service, the biggest variety of hat shapes and trimmings to choose from and at prices one-third less than elsewhere, that's why this is the biggest, busiest Millinery Shop in town. Special---Black, Brown aud Navy Beaver Hats, worth $4.98 and $5.98 at . . . . **$3.50 & $3.98**

SPORTS HERE AND THERE

FOOTBALL.

Head Coach Biglow of the Yale eleven in writing on the high moral standard of college athletes says: "The big man at college today is not the one who can drink everybody else under the table. The truest and strongest man is not necessarily the one who follows the crowd and does what every other man thinks is the best thing to do. Nowadays college morals are on a higher plane. Some of the best men of the colleges are those who go in for sports, and a fellow who does so must be a clean man. An old time follower of athletic sports who has followed every football game for the last twenty years recently told me that he had discovered it to be a fact that no man who was good on the field was ever anything but good when he got off the field and entered his life work.

"We who have watched football and the other branches of college sports have had reason to learn that the man on the eleven or on the track who has a good religious backing is the man in whom every one has confidence. You would be surprised to find how many athletes there are who at night say their prayers before going to bed. Fully three-quarters of the athletes I know whose work amounts to something and in whom their team-mates have implicit confidence say their prayers whether they are alone or in training quarters with other men."

When Yale and Harvard face each other on the football gridiron at New Haven on Saturday the so-called championship will hang in the balance. Yale's well earned and more or less decisive victory over Princeton and Harvard's defeat of the strong Dartmouth team, the conqueror of Princeton, open the way to a final test, so far as it can be had without a fair comparison possible with Pennsylvania and Cornell. The Quakers fairly swamped Michigan on Saturday and have a team of unquestioned strength, but the Quakers only played a tie game with the Carlisle Indians, whereas Harvard beat the same team by a score of 17 to 0. On this line Harvard must be placed above Pennsylvania in the final ranking, and for that reason the winner of the Harvard-Yale battle will be generally accepted as the champion eleven of 1908.

Chicago has been rated by good Western critics as the strongest eleven in the Middle West, so Cornell must still be reckoned with, as the team from Ithaca came out of the game with Chicago with a tie score on Saturday. The game on Thanksgiving Day between Cornell and Pennsylvania will settle the question between those two elevens, and the winner then will earn a forward place in the ranking. For the present, however, Yale, Harvard, Dartmouth, Pennsylvania, Brown, Annapolis, Cornell, Princeton and West point should be rated in the order named. Between Yale and Harvard there is little or nothing to choose at present and the former gets the place at the top tentatively, inasmuch as the team has not been beaten in three years.

It's Easy to "Housekeep"

$25 Three-Pc. Parlor Suits
Mahogany finish frames, separate silk plush cushions, at . . . 19.50

$2.75 Grade Parlor Rockers
Golden oak or mahogany finish, carved back, shaped seat, at . . . 1.95

Brass Beds
Two-inch pillars, heavy fillings, flat mounts, all sizes, at . . . 24.00

The $1.10 grade extra Tapestry Carpets; made, laid and lined, yard . . 78c

The $1.50 Velvet Carpets, with borders; also hall and stairs patterns; made, laid and lined, yard . . 99c

with honesty *good* furnishings; it's easy to *get* them when you're trading at such a store as ours, where departments are *all* completely and newly stocked, where prices are *all* plainly marked in plain figures, where "Credit" is the sort that breaks the payments into trifling weekly or monthly amounts, spreading them over a year or more of time!

Stop in and look around while the "New Building Sale" is in force.

Get a Portland Range!

"THE OLD RELIABLE HOME FURNISHERS"
EST. 1860 INC. 1907
COWPERTHWAIT & VAN HORN CO.
73-75 MARKET STREET. NEAR PLANE ST. NEWARK, N.J.

HEATING STOVES & COOKING RANGES

WE STILL MAINTAIN THE HIGH STANDARD OF STOVES AND RANGES USUALLY FOUND ON OUR FLOOR.

OIL STOVES

The "BEAUTY" and "PERFECTION" Oil Stoves are entirely satisfactory and very necessary at this season of the year.

HOUSEFURNISHING DEPT.

is full of useful and up-to-date Cooking Utensils.

HARDWARE

Largest stock in the City of Builders and Shelf Hardware

Plumbing and Tinning a Specialty.

A. M. GRIFFEN,

119-123 EAST FRONT STREET, PLAINFIELD, N. J.

TRY A PRESS WANT AD.

HAHNE & CO.

IMPORTERS · NEWARK'S STORE BEAUTIFUL BROAD, NEW AND HALSEY STREETS · RETAILERS

"Seco" Silks only 28c yd.

"Seco" Silk is the weave that has largely replaced Japanese Silks for entire costumes or waists. It is made in America of fine Canton silk and highly mercerized Sea Island cotton, and has all the brilliancy of the imported with the advantage of better wearing qualities, it is 27 inches wide and may be had in all the staple and plain colors as well as mulberry, amethyst, taupe, smoke, mouse, gendarme and olive. These silks should sell at 39c a yard. We are featuring them at.. 28

Seco Silk with neat jacquard dots in self color effects; nice for party dresses or street wear; in all the staple and season's novel shades, including mulberry, amethyst, olive, smoke, mouse, taupe and gendarme; full 27 inches wide a fabric that should retail at 49c a yard, here at... 35

Silk Department, New and Broad St. Corner.

Sensational Crockery Sale.

Fine American Porcelain Pieces 10c.

Just think of getting these beautiful open-stock patterns of fine American Porcelain with gold edges on each piece, beautifully decorated in floral designs, and only 10c a piece.

Not a piece worth less than 10c.; others worth as much as $1.25. Most of the pieces are aplenty; some in limited quantities; therefore we will restrict buyers who want the larger pieces to one piece of a kind, except where dinner or other complete set is desired.

None will be sent C. O. D., and no mail or 'phone orders filled. None will be sold to dealers.

Plates—All sizes
Meat Dishes—all sizes
Covered Dishes—all sizes
Sauce Boats
Sauce Tureens
Tea Cups and Saucers
Pitchers—all sizes
Teapots

10c

Sugar Bowls
Salads
Comports
Bakers—all sizes
Fruit Saucers
Oatmeal Bowls
Pickle Trays
Covered Butters

Men's Suits

FANCY FABRICS; BEST OF TAILORING

VERY LOW PRICES.

These are strictly High Grade Suits, made of worthy fabrics by skilled tailors, and every man who selects one will be delighted with his bargain, so much so that he will talk a great deal about our clothing store, and that is one of the reasons for this sale. $7.50 to $10 Suits for $4.95

This lot includes Suits of Plain and Fancy Cheviot, in single breasted styles; 1907 and 1908 Winter weight, materials and styles; rightly trimmed and tailored. $15 and $16.50 Suits for $9.75

This lot includes Plain Blacks and Fancy Cheviots and Fancy Cassimeres—in ultra fashionable styles for swagger young fellows, as well as conservative types for business men; strictly all wool. $20 and $22 Suits for $14.75

Beautifully Hand Tailored Garments—the best of materials, strictly all wool Black Thibets, fancy Cheviots, Worsteds and Cassimeres.

Men's Pants, worth $2.50 and $3, at $1.75.
Men's Pants, worth 3.50 and $4, at $2.75.
Men's Pants, worth $6 and $7, at $4.75.

FANCY VSETS AT $3 AND $4.

A most elaborate showing of handsome waistcoats—many in extreme styles, showing the newest of the new features, and in many novel weaves; a variety that is pleasing to choose from.

FULL DRESS TUXEDO VESTS, $1.25 TO $6.

Boys' Overcoats

Russian Overcoats of Fancy Mixtures, and plain red and blue materials; sizes from 2½ years up, usually sold at $7.50 and $8.50; will be offered Friday and Saturday at..... $5.50

Russian Overcoats—brown and blue all-wool Kerseys and gray and blue Chinchilla Reefers; also all-wool Kersey Reefers; trimmed with velour, at $3.75

Boy's $1.98 Reefers for only $1.50.

Boy's Overcoats including some samples of the celebrated "Sam Peck" make and others, worth up to $10, will be sold at $5

Boy's Rubber Coats—best dull finish sheet rubber; regularly $1.98 to $2.25, at $1.75

Boys' Hydegrade Blouses; 75c. kind at 59c.

Medium Weight Sailor and Russian Suits, worth $5, at $3.75.

$6 and $6.50 Suits at $4.50; $7 Suits at $5.
$8 and $9 Suits at $6.50.

Overcoats

Four Big Specials.

Here are Overcoats of Cheviot in black, Oxford, gray and brown, and new striped effects Cassimeres, Tweeds, Kerseys, etc.; cut in all fashionable lengths, the three-quarter length being most in demand this season; box, semi-box and half-form shape styles; sleeves plain or ornamented with cuffs. Four lots at most inviting prices—prices men will be glad to pay for such high grade coats: $5, $10, $15 and $20

$5, $10, $15 and $20.

At least $2 and as much as $8 under ordinary clothiers' prices.

Raincoats $10 to $32

Raincoats of Unfinished Worsted, including stylish checks, self patterns and stripes, and of Finished Worsted in fine grain weaves, striped effects and combinations; smooth sheer black Thibet, always in vogue, and very serviceable for all occasions; garment that are thoroughly rain-proofed; made in the smartest styles, $10 to $32

Boys' Suits

SOMETHING DOING IN A PRICE WAY

ECONOMICAL PARENTS WILL BE INTERESTED

There is not a father or mother of a boy who does not seriously consider the clothes question, and who does not want dependable, serviceable clothing at moderate prices. To these this sale will appeal strongly, not only because of the merit of the clothing but the lowered prices that will prevail Friday and Saturday.

Special No. 1—Boys' Fine Suits, worth $12, $13 and $14, at $9.

Special No. 2—Boys' Suits, worth $8 and $9, at $6.50.

Special No. 3—Boys' Suits, worth $6, $6.50 and $7, at $5.

Special No. 4—Boys' Suits worth $4 and $5, at $3.75.

Special No. 5—Boys' Suits, worth $2.98 to $3.98, at $2.75.

Special No. 6—Boys' Suits, worth $1.98 at $1.50.

EDISON Phonographs

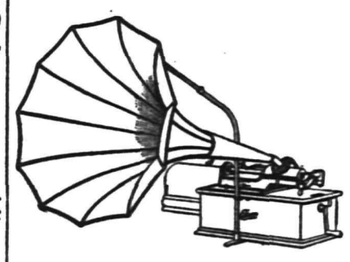

Your Choice of Seven Models,

$12.50 to $60.

VICTOR TALKING MACHINES

$10 to $300.

Nothing makes home so inviting as these great entertainers. Easy payments can be arranged if desired.

Harry K. Lister, 161 North Ave. OPP. DEPOT.

SAMPLE SHOES Always in Stock.

REPAIRING DONE RIGHT.

AMERICAN SHOE and REPAIRING CO.,
156 E. Front St., opp. Woodhull & Martin's.

A Full Line of Single and Double-Barrel Shot Guns, Rifles, Shells, etc., at Popular Prices.
Also a full line of Musical Instruments and Supplies.
Latest Columbia Records, 15c each. Bicycles and Supplies greatly reduced. We repair guns, bicycles, motor cycles and phonographs. Baby carriages retired a specialty.
CLOSED SATURDAY TILL 6 P. M. OPEN SUNDAY.
LEO ZEISEL (successor to S. W. Frucht),
224 West Front Street. Tel. 878-W.

WALSH'S Candy

Specials for Saturday

this week! Always fresh from our own shops

Turkish Nut Caramels lb - - - 10c
Molasses Corn Crisp lb - - - 19c
Old Fashioned Chocolate Creams, lb 25c
Fine Assorted Jordan Almonds, lb - 35c

"THANKSGIVING NOVELTIES and Favors" for the Table.

Minature Fruits, Vegetables and other eatables (all boxes) very pretty, only 5c each. Turkey Roasts to hold candy from 5c to $2.00 each. Small painted Gobblers for Place Cards 5c each. Pumpkin Boxes from 5c each up. Jack Horner Pies, Snapping Mottoes, Paper Napkins, Ice Cases.

R. Walsh & Co.
Makers of Sweets.
157 Market St., 671 Broad St., Newark, N. J.
98 Broad St., Elizabeth, N. J.
157 Newark Ave., Jersey City.
Wholesale Department now at 350 Plane St., near Market St., Newark.

Jerusalem Lodge, No. 26, F. and A. M., held a regular communication Tuesday night and conferred degrees on several candidates.

STATE NEWS BRIEFLY TOLD

Samuel Kean, of Mantua has just returned from Nome, his eleventh trip to the Alaskan gold fields, where he has extensive interests.

The synagogue in the course of erection at Carmel will be ready for dedication in about two weeks. The edifice will cost about $3,500, most of which has already been subscribed.

William G. Conway, a farmer near Swedesboro, dropped dead Monday evening just after he had left the supper table. Heart disease is supposed to have been the cause of his death.

In moving an old building from the city property in Woodbury to make room for a new municipal building, the structure collapsed on the trolley tracks and delayed travel yesterday.

Rev. R. B. Whitman, pastor of the Baptist church, Toms River, who was seized with illness while in the pulpit last Sunday, so that the services were closed, is reported as being somewhat better today.

John Gallagher, engineer of a dredge belonging to the John P. Williams Company, of Chester, was found in an unconscious condition in the engine-room, having slipped on the icy covering of the deck.

Arthur Jaggard, who was elected first lieutenant of Company I, Third Regiment, of Woodbury, has successfully passed the necessary examination. Garret Schenk has been elected second lieutenant of the same company.

The Bridgeton Hospital Association has received a donation of $451 for the new annexed building fund from the ladies of Greenwich, representing the profits of the luncheon served at the unveiling of the Tea-burning Monument.

The experiment of holding a farmers' institute at Mt. Holly on any day except Saturday, as has been the custom for years, did not prove very satisfactory for the annual session in the courthouse yesterday. Only about twenty-five attended.

William McHugh, forty years old, a member of the firm of McHugh Brothers, of Gloucester City, dropped dead yesterday afternoon at his place of business. Coroner Wingender gave a certificate of death from heart disease.

William Walker, the West Indian who shot and killed his wife two weeks ago and then shot himself in the head, is in a serious condition in the Cooper Hospital, Camden. It was intended to remove him to the county jail yesterday, but he was too weak.

The condition of Cornelius Haydon, of Scranton, who lay down in the snow at Oak Ridge to sleep and had both feet badly frozen, is much improved. His attendants at the General Hospital, Paterson, say that there will be no necessity for amputation of the feet.

Arrested on suspicion of being the sneak thief who has been creating consternation in the public schools of Camden during the past two weeks, John J. Bryan, colored, of 513 South Twelfth street, Philadelphia, was sent to jail for three months by Recorder Stackhouse yesterday.

Agents of the Law and Order League at Bridgeton report that a number of new "beer clubs" have been started within the last few days, and large quantities of beer are being received from Philadelphia by freight. The authorities are keeping a sharp lookout for violations of law.

Senator Bloomfield H. Minch, Prosecutor J. Hampton Fithian, General Manager B. F. Hires, of the Bridgeton and Millville Traction Company; Richard and Robert Moore, glass manufacturers, and William Logue, a member of the State Fish and Game Commission, will go to South Carolina December 5 on a hunting trip.

Business men clamoring against inadequate trolley service on Atlantic avenue, Atlantic City, the result of the establishment of an eight-minute schedule for the winter, won a very substantial victory last night when announcement was made of the restoration of the regular summer service between the Inlet and Chelsea.

Plainfield's Famous Ones.

Alcolm, for November, contains a striking portrait of former Mayor Alexander Gilbert, president of the New York Clearing House and the senior bank official of New York. Between the covers is also a fine picture of Edward T. Perine, to whom it refers as "the energetic, brainy player who upholds the chief role in the Audit Company of New York."

Mrs. Berne Egel, of West Front street, has been entertaining her mother from Harlingen.

THE DAILY PRESS.

Home News. Independent in Politics.

A. L. FORCE, Editor and Proprietor.

Published Daily, except Sunday, at 3 p. m.

106 North Avenue. Telephone 61.

Two cents a copy. Ten cents a week. $5.00 a year in advance. Delivered by carrier or by mail. No extra charge for papers mailed to points in the U. S. and Canada.

The Daily Press has the most complete carrier and mail service of any paper in the metropolitan district.

Any subscriber failing to receive a single issue will confer a favor by notifying the business office.

Advertising rates mailed on application.

Copy for Change of Advertisements to ensure change the same day must be at the office by 9 a. m.

Branch Office.

Newark—F. N. Sommer, 794 Broad Street (Advertiser Building).

Nov. 19 In History.

1752—George Rogers Clarke, American soldier and explorer, whom Thomas Jefferson called "the Hannibal of the West," born in Albemarle county, Va.; died 1818.

1867—Fitz-Greene Halleck, poet, died at Guilford, Conn.; born 1790.

1904—The presidents of the Russian zemstvos convened at St. Petersburg to advocate political reform.

ASTRONOMICAL EVENTS.

Sun sets 4:35, rises 6:49; moon rises 3:08 a. m.; moon's age 26 days; 3:30 a. m., eastern time, all Jupiter's moons seen west of the planet; 10:34 a. m., eastern time, moon in conjunction with Venus, passing 3 degrees north of the planet from west to east.

Plainfield, N. J., November 19, 1908.

TROLLEY SCHEDULE CONFERENCE SUBJECT

Following several meetings by the Councilmanic committee on public affairs, held with a view to learning exactly the present needs by the way of improvements in local trolley conditions, that body held a conference with District Superintendent Gettings and local superintendent, George Luhr, of the Public Service Corporation, last night. While the city officials had fully acquainted themselves with local conditions so that they were able to discuss the matter intelligently, they met the company's representatives with no recommendations or suggestions to offer, beyond stating conditions as they now exist.

They reviewed the advantages of the old trolley schedule here as well as the new one, pointing out the important features in both so that the company's representatives could learn that which it is believed would best suit patrons of the lines here. Both Mr. Gettings and Mr. Luhr were exceedingly courteous and gave every evidence that they stand ready and willing so far as they are concerned to give Plainfield the best trolley service possible.

There was an expression of opinion that the old schedule, whereby all of the trolley cars met at the Watchung avenue stand every fifteen minutes had its advantages over the present one, even though it congested traffic at that point. Under those conditions all cars connected, while now it requires a little figuring to tell just when to catch a trolley. On the other hand the city officials are anxious to do anything that will do away with the congestion of traffic at any one point.

Another opinion was that with an extra car on the Fourth and Somerset street line it would be possible to maintain the correct schedule at all times which is not done at present. There was also a discussion regarding new cars, but nothing definite was reported. It is realized that under the present conditions the single-end type of trolley cannot be operated in this city, owing to the absence of "Y's" and until such time as the city will permit these it seems hopeless to expect the latest style cars. There is another arrangement that prohibits the best possible service and that is the single tracks.

All of these matters were discussed pro and con and Mr. Gettings promised to take them up with the proper officials and report back to the committee within a short time.

Announce Removal.

Debrigard & Collier, dealers in photographs, picture framing and music, announce their removal to 214 Park avenue. Developing and printing carefully and artistically executed.

Headquarters for

Gibsons

RYE.

E. C. Westcott, Agent.

115 East Front Street.

THE RAID CASE HEARING

(Continued from page 1.)

witness the ceremony?"

The chief answered in the negative and was told to confine himself to what he knew to be so and not what somebody had told him. In reply to a qquestion as to what made him believe their reputations were not of the best he said he had seen them "around nights," that they had frequently gotten into cabs and driven off with men and that they frequented the Arlington hotel a great deal. This was the extent of his knowledge as to what consituted "bad reputation." He admitted that the same women had gone into other places in the borough but he didn't think it advisable to make raids there.

When it came to the examination of the raid itself, the chief said that he and two of his men had hurried upstairs after first entering the place and that six people were arrested on this floor. They were Mrs. Sparks and Mrs. Goodwin together with two young men with whom they were drinking; Charles Reinman and Miss Mary Johnson, who were in another room with the door locked. At this point the chief admitted that he had witnessed no disorder among the four who were drinking, that he had no warrant for anyone's arrest and yet had broken down the door of the room occupied by Reinman and his companion.

At another point in the cross examining, Mr. DeMeza asked the witness how long ago it was that he first considered the Arlington a disorderly hotel and was told three weeks.

"You mean to tell me then, that you were aware of disorder three weeks ago and waited until last Saturday night to make raids?"

"Yes."

"Why did you wait until then: why didn't you exercise your authority as an officer and place the proprietor under arrest instead of ignoring an alleged breach of the law in order to let the place fill up with the customary Saturday night legitimate patronage."

An objection raised by Mr. Johnson resulted in a five minute wrangle at the end of which the chief was ordered to reply. He stated that he "had raided the place Saturday night because he thought it was time to do it." Mr. DeMeza took exception to the witness' evasive style of answering and had him called to account by the recorder. He then said he believed Saturday night to be the best time to make arrests as the evidence would be there.

The chief was followed to the stand by Charles Reinman, who merely stated that he was at the hotel Saturday night and that he occupied a room with a single woman who was not his wife. He was dismissed without cross examination.

In the sum up, Mr. DeMeza made an eloquent plea for the defendant's acquittal on the ground that the State had failed to make out a sufficient case of disorder in the place. He branded the action of the police in raiding the hotel as they did as "a high-handed proceeding that might be expected in Russia but entirely out of place in New Jersey," a statement that brought nods of approval from the spectators. Mr. Johnson spoke briefly to the effect that the charge in the complaint had been upheld and the recorder agreed with him.

GOVERNOR IS WORKING NOW ON HIS MESSAGE

Governor Fort has resumed work on his first annual message, which promises to be a State document of unusual interest, replete with suggested changes in existing laws, few, if any, of which, it is felt, the incoming Legislature, with its overwhelming Republican majority, can afford to ignore.

It is possible that an increase to $10,000 in the attorney-general's salary will be suggested, and the Legislature will be asked to either very materially enlarge the powers of the present Railroad Commission or to pass a public utility law on the lines suggested by the Governor in his inaugural address.

That would include rate-making powers on a line less drastic than that which characterizes the Hughes law now in operation in New York. Without the right to regulate rates, the Governor said, as he did in previous messages, a utility commission under any name is a commission in name only and of no real value.

All the corporate powers possessed by railways and other public utility companies are derived from the State and the exercise of these powers should at all times be subject to reasonable regulation, including the fixing of equitable rates and charges of all kinds.

It is not the idea of the Governor, he said, that such a commission should take the initiative in establishing rates, but it should have the right on complaint, if discrimination were shown in such charges, to adjust the same subject to court review.

The Robbins utility commission bill of the last session, the Governor said, would meet his views with a few necessary changes, including the rate regulation feature and providing for a commission of four members instead of three, as the railroad commission is now constituted.

BUTTERICK PATTERNS and THE DELINEATOR

The Woodhull & Martin Store

Fine Table Linens

At thanksgiving time the housewife is just as particular about the table cloth and napkins as she is about the turkey, etc, and many have learned from experience that this store is the place to buy linens of the dependable kinds, for years we've handled exclusively the famous Strawbridge & Clothier line of fine linens and they have given universal satisfaction. The assortment this year is very extensive, embracing many beautiful patterns. We invite special attention to the following:

AT 75c A YARD—Fine bleached table damask, pure linen, 72 inches wide.
AT $1.00 A YARD—Extra heavy fine bleached table damask, pure linen, 72-in. wide
AT $1.15 A YARD—Fine double damask bleached table linen, extra heavy, 72 inches wide.
AT $1.25 A YARD—Extra heavy fine bleached double satin damask table linen, 72 inches wide.
AT $1.50, $2.00 and $2.50 A YARD—Extra fine and heavy double satin damask table linen, 72 inches wide.
AT $3.25 AND $3.50 A YARD—Extra quality and extra wide heavy double satin fine table damask, 2¼ and 2½ yards wide.

TABLE SQUARES AND TABLE SETS

Fine satin damask, pure linen table squares, size 8-4, $2.50, $3.25 and $3.75; size 8x10, $3.25, $3.50 and $4.50; size 8x12, $3.50, $4.50 and $5.00.

Table sets, consisting of fine satin damask cloth with napkins to match. At $5, $6.25 $6.75, $7.50, $9.00, $10 and $11 per set.

Table Padding, 1½ yds. wide at 85c yd.

Silent Table Felt, 1½ yards wide, at 50c and 75c a yard.

Two yards wide at 85c a yard.

NAPKINS

In napkins we have a full line of patterns to match the above linens in sizes from 18 to 24 inches, ranging in price from $2.00 to $6.00 a dozen.

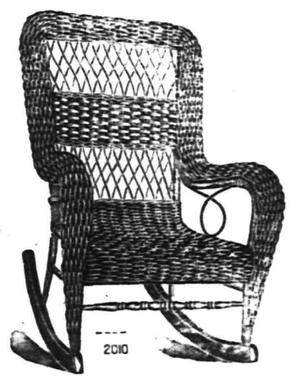

SALE OF ROCKERS

$1.98 Instead of $3.50

Exactly like cut; just 50 of these elegant large roll edge and roll seat reed rockers; very strong and durably made; a comfortable sewing or reading rocker and suitable for any room in the house.

EXCLUSIVE AGENTS FOR OSTERMOOR MATTRESSES

The Woodhull & Martin Store.

ADDRESS BY EVANGELIST

(Continued from page 1.)

"In the next place the citizens of Plainfield are guilty of robbing God of their influence. The guilt of this accusation is so great the people are not willing to even consider the charge as just, and they seek by every possible means to throw the burden of proof back on God. Fashionable people everywhere do not hesitate to engage in those things which works untold harm on the coming generation. They can engage in questionable amusements, Sabbath desecration, pleasure seeking and still claim to maintain the integrity of their Christian calling, but we sincerely doubt it when their influence for good is evil spoken of. The citizens of Plainfield have the New York fever of money getting, they appear more concerned in the way to invest ninety-nine cents than in the investment of a life. Time killing is one of the greatest sins that an individual can commit and God is robbed of many precious hours which might have been devoted to culture of the soul life.

"God has a controversy with the people of this city for deserting his army, for ignoring his claims, for their playing the priest and levite passing by on the other side. Thus by their influence they lead others to follow in their iniquity. A famous Christian leader said 'if meat make my brother to stumble I will eat no meat as long as the world stands.'

"Hundreds of the citizens of this city are robbing God of their influence. By our own pride, covetousness and luxury, dissipation and carelessness, we have changed the very influence of lives against truth and righteousness. No wonder that when we despise the name of our Heavenly Father, lightly consider his service as a Master and allow our good deeds to be evil spoken of we have robbed God and done that which has made his cause despicable to others. We cannot plead 'Not guilty.' The evidences are too strong, our only hope is in sincere repentence, namely, to turn from the evil of our way."

J. E. Church Addresses Convention.

James E. Church, of this city, who is identified with the State Sunday-school work, addressed the State convention at New Brunswick, yesterday. Referring to the adult department of the Sunday-school, he said that he had sent out 200 letters to superintendents asking about the work and received but two answers. Indifference and fear of cost are the greatest hinderences to the work, he said.

ADMINISTRATOR'S SALE OF LANDS.

Union County Orphans' Court.

In the matter of the Estate of Patrick Kane, deceased. } On Order for Sale of Lands to Pay Debts.

By virtue of an Order entered in the above stated matter on the fifteenth day of April A. D. Nineteen hundred and eight, (1908), I shall sell at public vendue at Four Hundred and seventeen (417) Cottage place, in the City of Plainfield, County of Union and State of New Jersey, at two (2) in the afternoon, all the folowing described lands and premises situate in the City of Plainfield, County of Union and State of New Jersey:

Beginning at a stake in the middle of Fourth street (now known as Cottage place), in the village of Plainfield and is William Hill's southeast corner; thence along his line north fifty-five degrees west two chains and ninety-eight links to a stake, another of said Hill's corners; thence along the same line of Laing Webster's land north thirty-five and a half degrees east eighty-four links to a corner of Elston Marsh's land; thence along his line south fifty-five degrees east two chains and ninety-eight links to a stake in the middle of Fourth street; thence along the middle of Fourth street south thirty-five degrees west eighty-four links to the place of beginning. Containing one quarter of an acre of land more or less.

Being the same premises conveyed to Patrick Kane by deed of Michael V. Erwin, which deed is dated December 14, 1904, and recorded in the Clerk's office of the County of Union in Book 441 of Deeds for said county on pages 561 etc.

ALEXANDER KANE,
Administrator of Patrick Kane, deceased.
FRANCIS J. BLATZ,
Proctor.

11 20 5oaw

TAKE NOTICE!

that we will sell at public auction, at Hand's Storage Warehouse, 69 Somerset Street,

Friday, Dec, 4,

at 2 o'clock sharp, all the goods and chattels stored by the undersigned unless the storage is paid in FULL by that date.

Nicholas Gates, C. C. Plume, A. M. Lederer, Kate Kennedy, Wesley Brokaw, J. F. Raymond, Alex Stieglitz, Mrs. H. D. Haven, Percival Davis, Mrs. Pond, Mrs. Richard Johnson, Adam Fritz, W. B. Morgan and Thomas Allen.

Dated Nov. 19, 1908.

THE HAND STORAGE & EXPRESS CO.

11 19 21 28 12 2

ASK FOR THE FISHER HOLDBACK

The old style holdback for blinds affords a roosting place for birds and causes ugly stains to disfigure the sides of the house under the blinds. Notice this carefully and then you will want

The FISHER HOLDBACK

to prove it. No bird can roost on this.

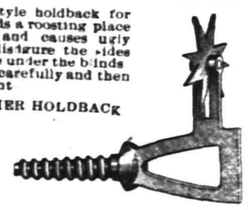

Geo. H. Fisher, 224 MANSON PLACE PLAINFIELD

1 16 th s tf

—Daily Press want ads. pay.

THE FIRST NATIONAL BANK OF PLAINFIELD.

Officers and Directors

A. J. BRUNSON, President
J. A. SMITH, Vice-President
D. M. RUNYON, Cashier

W. R. Codington, P. J. Ziglio, J. A. Hubbard, E. H. Bird, B. F. Coriell, C. Frank French

Accounts of Corporations Societies and Individuals receive our best attention.

John S. Lewis

Artesian Well Contractor.

Estimates Cheerfully Given.

Box 173,

Scotch Plains, N. J.

FREE FREE

A 25c CAKE OF Keeler's Cold Cream Soap will be given to every purchaser of a 50c jar of KEELER'S SUPERIOR COLD CREAM.

(Nature's Skin Food.) A toilet necessity. Delightfully fine and dainty. Completely protects a delicate skin from the effects of your summer outing and the coming wintry winds. Call and have it demonstrated at

RANDOLPH'S PHARMACY.

Sizes 15c to $1.50.

"The cream that is different." 10 27 3mo

BURNS THE BARBER

Shaving, Hair Dressing and Shampooing.

UNION SHOP

A FREE POLISH WITH EVERY SHAVE

TEL. 644-W. 212 WATCHUNG AVE.

The Merino Underwear

SOLD

AT PECK'S

Don't Feel Sheepish for Being Wool.

FURNITURE

Yes, Furniture and lots of it, too; best of all the price, saving on each piece, something we are all looking for, just the very best for the money and we certainly give it in all our lines, especially now in Furniture, Beds and Bedding, that's just why our business is growing all the time.

Portiers & Lace Curtains

Largest assortment always, patterns a little nicer, quality better and prices lower. You can depend on that.

CARPETS, RUGS, MATTINGS, LINOLEUM, SHADES and BRASS RODS

SHIRLEY & JOHNSTON

BABCOCK BUILDING, PLAINFIELD, N. J.

Cleaning and Dyeing Establisnment

G. O. KELLER

125 PARK AVENUE 'PHONE 857-J

25 Years Experience Established 1894

Plainfield's New Jewelry Factory

Our factory is now complete, containing all the necessary appliances for manufacturing Diamond Mountings, Rings, Brooches, Scarf Pins and anything that can be manufactured in an up-to-date Jewelry Factory of gold or silver.

We have secured the services of

Mr. Xavier Langenwalter,

an expert German craftsman, goldsmith and silversmith.

If you have any special work—we can make up either from your own design or from draftings submitted by our designer.

We do diamond setting on the premises while you wait.

We can do any kind of engraving while you wait.

If you have any jewelry to remodel we will cheerfully give you an estimate.

Leo Slonim.

NEW SEBRING MARBLE FRONT BUILDING

230 WEST FRONT STREET

Bonn's

140 WEST FRONT ST

A Splendid Assortment of Untrimmed Hats.

FUR BEAVER, white, black and colors, large, medium and small shapes, each **$2.85 to $5.95.**

SILK PLUSH, black only, swell shapes, each **$3.95 and $4.95.**

SILK VELVET HATS, large shapes, each **$2.75.**

FUR HATS, large shapes and Turbans, some ready to wear, each **$3 to $7.50.**

FELT HATS, black and wanted colors, every desirable shapes, each **$1.45 to $2.75.**

Advertise in The Daily Press.

THE HOME BEER.

No Matter What Beer You Drink Outside, Let Your Home Beer Be Rienzi.

Order a pure beer for your home. Order a beer that is thoroughly aged—green beer is the only kind that makes you billious.

Order Rienzi beer—a brew that for many years has been justly celebrated for its fine flavor, ripe body and palatable qualities.

You order a healthful beer for the home when you order Rienzi, for everything that goes into it is high grade and carefully selected.

Good beer is good for the stomach, good for the blood, the brain and the nerves.

It is a sedative to the nervous, and taken before bedtime induces sleep.

Drink it regularly and moderately and you will feel better for it.

Henry Haurand is the agent for Rienzi beer in Plainfield. His address is 68 Somerset street; his 'phone number 229. Order a case for home today. Prompt delivery is a feature of Henry Haurand's business. Rienzi beer is brewed by the Bartholomay Brewery Co., of Rochester, N. Y. 11 17 19

NEWS IN THE SUBURBS

SOUTH PLAINFIELD.

A Japanese traveling sociable was carried out last night with great success, by the Christian Endeavor Society of the Baptist church. The company visited Yokohama the (Chamberlain House) and Tokio at the P. C. Johnson home. Both these residences were fixed up in truly Japanese style and curious dishes were served with chopsticks. Much fun was caused by the attempts of the guests to kow-tow in the approved style to the Mikado. In many cases the guests were unable to do this properly and tumbled al over each other in their efforts. A musical and literary program was carried out at Yokohama and games were enjoyed at Tokio.

After a year's hard work Henry Arrowsmith, of Church street, has completed an automobile. He tried it on the road yesterday and from all appearances the machine is in fine work order. Mr. Arrowsmith is justly proud of his work.

Mrs. McCaffery, of Elizabeth, is visiting her daughter, Mrs. P. F. Kane, who is quite ill at present.

The Misses Anna and Rose Hogan, of Connecticut, are visiting their cousin, Miss Alice McDonough.

Michael Savord has returned from a visit with friends in New York city.

Joseph Duffy succeeded in bagging five squirrel yesterday.

(Additional suburban news on page 2.)

Series of Accidents at Berkeley.

Michael Emeday, engineer for the Commonwealth Quarry Company at West Summit, was severely injured uesday afternoon while driving to his home in Berkeley Heights. The wagon shafts suddenly loosed and the horse ran away. Emeday was thrown out. His front teeth were knocked out, his lip cut, requiring ten stitches to close it, and he was also badly bruised. Dr. Bebout also met with an accident while on his way to attend Emeday. The rear axle on his buggy broke, throwing him into the road. The physician hailed "Mayor" Joseph Kuntz, who took him to the injured man in quick time.

—Daily Press want ads. pay.

$600,000 WORTH OF STATE PLUMS READY

The places at the disposal of the Governor and State authorities next year will be worth a total of about $600,000. Comparatively few of the big salaried appointments are to be made. Some places not mentioned in the list below pay fees, and with some few salaried places omitted, will bring the total to the amount quoted. The most important places are as follows:

One Supreme Court justice, seven years, at $10,000 a year	$ 70,000
One attorney general, five years, at $7,000	35,000
Three lay judges, Court of Errors and Appeals, at $20 a day, $2,000 each for six years	36,000
One county judge, five years, at $3,000	15,000
Two District Court judges, five years, at $4,000 each	40,000
Four prosecutors, five years each, one at $10,000; one at $5,000; one at $4,000 and one at $1,500.	102,500
Three riparian commissioners, five years at $1,500 each	22,500
One banking commissioner, three years, at $6,000	18,000
One State assessor, four years at $2,500	10,000
One State tax equalization commissioner, five years at 3,500	17,500
Twenty-one county tax equalization commissioners, three years at varying salaries, totaling $31,000 a year	93,000
Six inspectors of State prison five years at $500 each	12,500
State prison supervisor, three years at $3,000	9,000
State Reformatory superintendent to succeed Joseph W. Martin till 1912, three years, at $3,000 a year	9,000
Two Railroad Commissioners, one for six years and one prospective for two years at $5,000 a year.	40,000
One charities commissioner, three years at $4,000	12,000
One State sewerage commissioner, three years, at 1,500	4,500
Total	$546,500

P. H. S. vs. N. P. H. S.

The great football game of local interest on Saturday will be between Plainfield High School and the North Plainfield High School. Both teams are evenly matched and the intense rivalry should make it one of the best contests of the season. Principal B. J. Phelps, of the borough school, who is coach for the team, has the boys in the pink of condition for the gridiron battle, while the P. H. S. boys have been putting in a lot of extra practice which they believe will put them in tip-top shape for the game.

Dr. Alexander McKelvey's Will.

The will of the late Rev. Dr. Alexander McKelvey, recently pastor of the First Reformed church of Boonton, was admitted to probate at Morristown yesterday. The property, real and personal, is divided between his three sons, John Byram, J. William and Joseph Orr, the last named of North Plainfield, who are also named as executors. Several special bequests of books, the family silver, etc., that he prized highly, are also made to each of the sons.

—Use Press want ads. They pay.

CELEBRATED
WHITE LABEL GOODS
1908 PACKING
Noted for their Fine Flavor, Wholesomeness and Absolute Purity.
Fancy Sifted Sugar Peas, Fancy Little Gem Peas, Fancy Sweet Champion Peas, Fancy Whole Asparagus, Fancy Asparagus Points, Fancy Asparagus Tips, Fancy New Canned Tomatoes.
SPECIAL PRICED BY THE DOZEN
NEUMAN BROS.
GROCERS
Watchung Avenue and Fifth Street. Telephone 760.
Efficient and rapid delivery service to all parts of the city or borough.

MONO
Fireproof Storage Warehouse.
Separate Rooms, Fireproof Partitions. Clean, Dry, Secure.
Inspection Invited—Open 8 a. m. to 6 p. m.
FURNITURE REMOVED WITH CARE.
Telephone 522-W. Opposite freight depot.

Arrival and Departure of Mails

PLAINFIELD POSTOFFICE.

Office opens 7 a. m., closes 7 p. m. On Saturdays closes half hour later.

NEW YORK MAIL.
Arrive—7.00, 8.40, 11.30 a. m., 2.30, 5.00, 5.30, 9 p. m., 12 midnight.
Close—6.30, 7.30, 9.30, 11.50 a. m., 2.20, 6.00, 7.45 p. m.

SOMERVILLE AND EASTON.
Arrive—8.40 a. m., 1.30, 3.15 and 7 p. m.
Close—7.30 a. m., 1.45 and 4.30 p. m.

PHILADELPHIA—Direct.
Arrive—7.30, 8.40 and 11.30 a. m., 2.30, 7.00 p. m.
Close—6.30, 7.15, 7.30, 9.30 a. m., 12.35, 2.20, 6.00 and 7.45 p. m.

THROUGH FAST MAIL FOR EAST.
Close—11.50 a. m., and 7.15 p. m.

THROUGH FAST MAIL FOR WEST AND SOUTH.
Close— 7.15 a. m., 12.35, 6.00, 7.45 p. m.

PENNSYLVANIA, West of Easton.
Close—6.30 a. m., 12.35 and 6.00 p. m.

ELIZABETH—Direct.
Arrive—8.40 a. m., 2.30, 5.30 p. m.
Close—7.30 a. m., 12.35, 2.20, 6.00 p. m.

NEWARK—Direct.
Arrive—8.40 a. m., 2.30, 5.30 p. m., 12.00 midnight.
Close—6.30, 7.30 a. m., 12.35, 2.20 and 6.00 p. m.

WATCHUNG, WARRENVILLE.
Arrive—12.30 p. m.
Close—9.00 a. m.

WATCHUNG.
Close—5.30 p. m.
Arrive—6.45 p. m.

SUNDAY MAILS.
Office open from 9.30 to 10.30 a. m.
Mail closes at 6.15 p. m.

E. H. BIRD, P. M.

CANARY BIRDS
All Singers. Cages, Seeds, etc
KURZHALS
Theatre Building, West 2d St.

Landlord and Tenant Cases.

Three landlord and tenant cases were quickly disposed of in the district court this morning, the defendants in each case failing to apepar. Judgment for the plaintiffs were given in these cases: Moses Bender against Edmund Schmitt, Flora Berse against Sarah Scott and Christopher Becker against Ralph di Matthew.

Fitz to Visit Ireland.

Mr. and Mrs. Robert Fitzsimmons sail on Saturday for Ireland where they will open a ten week's engagement at Dublin on Nov. 30. They will give performances at Belfast and other cities in Ireland and later will tour England. They will be gone twenty-six weeks.

Lost Faith.

"Do you think we can trust the great corporations?" inquired the thoughtful citizen.

"No," answered Senator Sorghum, "after the carelessness some of them have shown with correspondence I'm afraid not."—Washington Star.

Positive on That Question.

Mrs. Riley—Do ye think man greater than woman, Mrs. Doolin?

Mrs. Doolin (thrice a widow)—Oi do not! Haven't Oi put three husbands undher th' sod meself?—Illustrated Magazine.

Cleaning Pewter.

If the pewter needs cleaning—not polishing, for pewter should never be bright—instead of using soap and water rub it off with a cloth moistened with oil and dipped into whiting.

Never Sees it.

Ida—Why haven't you been to see me?

Emily—Just look at the weather we've had!

Ida—I can't. We live in a shaft apartment.—Judge.

The Modern Soubrette.

"I suppose your play starts with a housemaid dusting the furniture and soliloquizing about the family affairs?"

"No, we've cut all that out. Instead we have a vacuum cleaner with phonographic attachment."—Louisville Courier-Journal.

Sure Thing.

"I suppose your intention of camping out is tentative?"

"Oh, don't hesitate about that. Yes, there'll be plenty of tents."—Baltimore American.

BIG PIANO SALE
THIS WEEK ONLY
Must and will be sold regardless of price at **Hadley's Piano Storage Salesrooms.** Several standard makes among them, Chickering, Steinway, Weber, Schumann and others, full size, Uprights **$25, $50 and $75.** New Bailey & Radle Pianos, the Bankrupt stock of an agent, $125, was $275. Squares given away. We have the goods and defy competition. Beware of canvassers and agents and save the commission. Why pay $200 more for a piano because it is on a polished floor. Call and be convinced, bargains guaranteed. Installments $5 00. Sale Positive—Call at Once—Don't Delay.
Hadley's Piano Salesrooms,
315 W. Front St. Open Evenings

A. M. RUNYON & SON,
UNDERTAKERS.
402 Park Avenue. Telephone No. 40.
Office open day and night.
Office of Hillside Cemetery.
New York Office—50 Great Jones St.
Tel. call 3345-Spring.
New York Embalmers' License—1220.
New York Registered Licensed Undertaker No. 315.

T. A. MOORE.
UNDERTAKER AND EMBALMER.
Office—508 Watchung Ave. 'Phone 790.
Residence—614 East 6th St. " 741-R.
New York Office, 27 Great Jones St.
Telephone Call, 3249-Spring.
OFFICE OPEN DAY AND NIGHT.

Established 1872.
P. CASEY & SON.
UNDERTAKERS AND EMBALMERS
Office 116 Park Av., Tel. 884-w. Res. 417 W. 3d St., Tel. 903-r. Office open day and night. N. Y. office 10 E. 22d St. Tel. 2094 Gramercy.

GEO. W. COLE.
UNDERTAKER & EMBALMER.
200 West Second St. Telephone 153.
OFFICE OPEN DAY AND NIGHT.

Chas. L. Stanley,
159 East Front St. 'Phone 928
Headquarters for choice Cut Flowers and Potted Plants.
Floral design work a specialty.
33,000 feet of glass. South Ave.

L. L. MANNING & SON.
STEAM GRANITE WORKS.
Corner Central Ave. and West Front St. Opposite First Baptist Church.

Classified Advertisements

Rates for advertisements under this heading one cent a word for first insertion, one half a cent a word for consecutive insertions of the same advertisement running for less than one month, one month, fifty cents a line (6 words to a line), double rate for advertisement set in capitals.

No advertisements received for less than ten cents.

Copy for death and marriage notices and classified advertising accepted up to 2:30 p. m.

THE DAILY PRESS is not at liberty to give any information regarding advertisements that require an address in care of this office. Persons answering these ads. should mail or leave answers as stated in advertisements.

Help Wanted.

WANTED — Good, quick, plain sewer to assist with remodeling. Address T. W. C., care Press. 11 17 3

WANTED—Middle-aged woman to help care for old gentleman. Call 524 East Front street. 11 18 3

WANTED—Two girls, Polish or Hungarian. 21 Sandford avenue. 11 18 3

WANTED—A good general housework in a small family. 513 Woodland avenue. 11 18 3

WANTED — Experienced white maid for general housework. Call 615 East Second street. 11 18 2

WANTED—Girl for general housework; references required. Call 502 West Seventh street. 11 17 tf

Help Wanted.

WANTED — White chambermaid and waitress. Apply with reference, 1406 Watchung avenue. 11 16 tf

WANTED — Girl for general housework. Call 724 Hobart avenue. 11 17 3

WANTED—A good white man for general work; permanent place. Apply evenings. 955 Hillside avenue. 11 18 tf

WANTED—Competent white girl, with good references, for general housework. 612 Park avenue. 11 18 3

WANTED—At Murray's Registry 10 good general houseworkers, with good references. 726 West Front street. 'Phone 666. 11 18 2

EXPERIENCED general houseworkers wanted at once; good wages. Call Mrs. Keller's office, 22 Somerset place. Telephone 196-W. 11 18 4

ANY LADY can add from ten to twenty dollars weekly to her income by representing in Plainfield and vicinity The Housewife, the best domestic magazine published. The work is easy, pleasant and genteel. No outfit, or experience is necessary and all expenses will be paid by us. When answering please give two local references, as the position entails some responsibility. Address C. M., P. O Box 1198, New York. 11 17 3 eod

GENERAL housework; neat white girl wanted for general housework. Mrs. Marchant, 114 East Fifth St. 11 19 3

WANTED—Trustworthy clerk for real estate and insurance office. 197 North avenue. 11 19 3

WANTED—Competent girl with reference, for general housework. 414 West Eighth street. 11 17 3

WANTED—District manager and solicitors and collectors, Plainfield and surrounding towns, for best new health, accident and natural death policy on earth. Great seller. No classifications for occupation, race or sex. All ages written, 1 to 59 years. Call on Mr. Meek, Room 205, Central building, 828 Broad street, Newark, all this week. 11 19 2

WANTED—Woman to work in doll factory. Apply 121 East Fourth street. 11 19 3

WANTED—Good cook (colored;) willing to help with laundry; personal reference. 313 Franklin place. 11 19 3

WANTED—Immediately, experienced white waitress-chambermaid, with satisfactory reference. 455 West Seventh street, corner Liberty.

WANTED—Waist hand. 68 Fairview avenue. 11 19 2

WANTED—Experienced white girl for general housework; no washing. Apply 1402 Watchung avenue. 11 11 tf

Situations Wanted.

RESPECTABLE German woman wants position as cook or general housework; no washing. Address German, care Daily Press. 11 17 3

COMPETENT white girl wants position; cook and housework; good references. 15 Harmony street. 11 18 3

RELIABLE woman wants washing at home. 626 West Fourth street. 11 18 3

SITUATION wanted by a first-class cook; no washing. Mrs. Conroy, Stony Brook place. 11 18 3

EXPERIENCED white girl wants a place as chambermaid or waitress. Call 76 Somerset street. 11 18 3

MARRIED couple, German, want places, wife as cook, man as coachman and useful man. Mrs. Keller's office, 22 Somerset place. Telephone 196-W. 11 18 2

EXPERIENCED nurse wanted at once for baby one month old; good wages. Apply Mrs. Keller's office, 22 Somerset place. Telephone 196-W. 11 18 2

POSITIONS wanted for first-class cook, also chambermaid and laundress; also bright young colored man as butler or cook, handy, with good references, at Murray's Registry, 726 West Front street. 11 18 2

COLORED girl wants place as cook or chambermaid and waitress. Call 639 West Fourth street. 11 17 3

WANTED—Position as waitress (white); best of city references. Call 825 South Second street. 11 17 3

SITUATIONS wanted; competent cooks, general houseworkers, waitresses, laundresses and others, (all nationalities). Hall's Employment Agency, Station driveway Telephone 322-J. 10 29 1m

Real Estate Agents.

REAL ESTATE for sale, rent or exchange. Edmund Rushmore, 209 North avenue, telephone No. 49, Plainfield; 42 Broadway, New York. 10 10 tf

THOSE desiring to own a farm should consult one who has been selling farms for years, and he is yours truly, William Henry Rogers, 136 Park avenue, Plainfield; telephone 44. tf

REAL ESTATE for sale, rent and exchange at bargain figures, insurance in strong companies at lowest rates; money loaned on real estate. Thickstun & Emmons, 197 North avenue. tf

For Rent.

HOUSE to let, 7 rooms; adults only; 432 West Sixth street. Inquire at 430. 10 17 tf

TO LET—Two apartments of 3 rooms each, in new building, 213 and 215 Westervelt avenue; rent $9 a month to good tenants. J. V. E. Vanderhoef, at Woodhull & Martin's store. 10 31 tf

3 AND 4 ROOM FLAT to let. S. Mann, 919 West Third street. 10 28 tf

FOR RENT—Two new six-room houses; $14; Dunellen. Apply Chas. E. Tinsman, real estate agent, Dunellen, N. J. 11 13 14

FLATS TO LET—$12 a month; stable to let. 6-room house for sale, 10 minutes walk from North avenue depot, $2,500. Charles H. Hand, Watchung avenue. 11 13 6

HOUSES for rent near Rock avenue, 8 to 9 dollars per month. Inquire Peter McDonough, 222 Madison avenue. 11 14 tf

TO LET—Half of house; seven rooms; improvements; centrally located. Neuman Brothers' grocery. 11 16 6

FOR RENT—Store in good central location; fitted up for plumber or tinsmith. John H. Doane, 209 North avenue. 11 17 3

FOR RENT—Eleven-room house, with bath; large heater; improvements; corner lot; will paint exterior and decorate interior to suit tenant. Inquire W. C. Hubbard, 111 West Fifth street. 11 17 tf

TO LET—December first, six rooms; part improvements. Call 35 Grove street. 11 19 3

TO LET—7-room house; all improvements; one block from main line trolley; rent $20. Charles H. Hand, 319 Watchung avenue. 11 19 3

TO LET—Flat, 6 rooms; all improvements. George J. Finger, 120 West Front street. 11 17 tf

APARTMENT to let in the Bristol from December 1, Central avenue and Front street. Inquire L. L. Manning. 11 14 6

NEW four-room appartments to let; city water; $9 and $10. Inquire 315 Somerset street. 11 13 6

TO LET — Six large handsome rooms; all improvements; best location; 5 minutes from main station. 74 Jackson avenue, borough. 11 17 6

FOR RENT—Two new houses, within five minutes of North avenue station; all improvements; 7 and 8 rooms; $25 and $30 a month. J. V. E. Vanderhoef, at Woodhull & Martin Co. 10 26 tf

6-ROOM house to let. Stony Brook place. Inquire J. F. Ten Eyck, 218 West Front street, Rowley's drug store. 10 22 tf

FOR RENT — Large 12-room house; all improvements; fine condition; excellent location; 6 minutes walk to North avenue R. R. station; rent $50 a month. Address A. M. Lederer, 117 West Front street. 10 12 tf

FURNISHED rooms, with improvements for light housekeeping. 445 Orchard place. 10 7 tf

LARGE, light, airy rooms for rent in nice neighborhood. Apply 225 East Fifth street. 6 8 tf

Wanted—Miscellaneous.

WANTED—Orders for English plum puddings, 35c per lb.; highest ocal testimonials given; all kinds of home-made bakery. Mrs. Weston, 13 Spruce street. 11 17 4 tu-th-s-tu

WANTED—Good horse, give particulars and price. Address Horse 17, Press office. 11 17 3

SECOND-HAND automobiles wanted; state make, H. P. and price. Walter M. Williamson, 122 New St., New Brunswick, N. J. 11 18 3

WANTED—Second-hand bicycles, old frames, etc. 224 West Front street. 11 16 tf

WANTED—Geese and duck feather beds; highest prices guaranteed. C. L. Robison, General Delivery. Plainfield, N. J. 10 28 1m

WANTED—Two or more furnished rooms with privilege light housekeeping; on line of trolley. Give particulars, rent, etc. Address E. M., Press office. 10 2 tf

Money to Loan.

MONEY TO LOAN on bond and mortgage. Mulford, opposite Depot. 12 28 tf

$25,000 TO LOAN at 5 per cent. in sums to suit, on good mortgages. Elston M. French, 171 North avenue. 9 19 tf

MORTGAGES placed on good security. Francis J. Blatz, First National Bank Building. 8 21 tf

MONEY to loan on bond and mortgage. Charles L. Moffett, attorney, Woodhull & Martin building. 12 18 tf

TO LOAN—Money on good mortgages. George F. Brown, 94 Somerset street. tf

LOANS negotiated. J. T. Vail. 1 14 tf

Lost and Found.

LOST—Boston bull bitch: answers to name of Brownie. Reward if returned to John T. Caulfield, 453 West Front street. 11 18 2

For Sale.

FOR SALE—Ten minutes from main station, on trolley; 12 rooms; all improvements; stable; lot 70x440; only $4,000. Choice lots only $300; suitable for $3,000 houses. Ira L. La Rue, 152 North avenue. 6 11 tf

FOR SALE—The fine residential property of the late William Graydon; Eighth street, corner Central avenue; plot 167x158 feet. J. T. Vail, 177 North avenue. 10 16 tf

FOR SALE—Two houses, No. 238 East Fifth and 323 East Sixth. For information, address, Frank T. Clawson, 525 Park Ave. 11 7 tf

OLD papers for sale; put up in packages of 100 copies for 10c. Apply at this office. tf

FOR SALE—Pure New York State maple syrup, gallon cans $1.25. 918 East Front street. 11 18 3

FOR SALE—Horse and a good surry cheap. 140 Liberty street. 11 18 3

FOR SALE—Now is your time to buy an attractive house with all improvements. Sold two last week. Part cash. Enoch Berry, 283 Leland avenue. 11 17 6

FOR SALE—The finest lot in Plainfield, on which to build a row of apartment houses. Chas. L. Moffett, attorney, Woodhull & Martin building, Plainfield, N. J. 2 21 tf

Miscellaneous.

MANURE and soil for sale; bulbs for sale and planted; shrubbery and trees trimmed, etc. Welsh, 405 Park avenue. Tel. 680-R. 11 13 6

THOSE desiring a new map of Plainfield may obtain the same by calling at my office, 209 North avenue. Edmund Rushmore, real estate. 11 19 3

WHY PAY RENT?—You can get your own home on installment plan and pay off as rent. Nine rooms, reception hall and bath; centrally located; price $3,600; small amount down. Address "Private," Daily Press. 11 18 5

H. H. BUTLER, D. V. S., graduate American Veterinary College, N. Y., pet animals a specialty. OFFICE AT HEDDEN'S livery, 118 East Fourth street. Telephone 114-J. 10 24 tf

$4,000 WORTH of granite work at reduced price. In order to make room for a new building to accommodate my increasing business I will for the balance of this month sell monuments, headstones and all cemetery work at a slight advance over cost; main line trolley passes my office, corner Fourth and Richmond streets. Townsend's Granite Works. 11 18 6

CEMENT sidewalks of all kinds, made and laid; satisfaction guaranteed. For prices address Hand & Hand, Scotch Plains. 10 29 tf

CESSPOOLS and vaults cleaned, oderless excavator; reasonable prices; prompt attention. T. M. Ingraham, Plainfield, R. F. D. No. 1. 10 20 tf

L. LONDON pays the highest prices for ladies' and gents' cast-off clothing and shoes. Send postal, will call. 223 West Kenney street, Newark. 11 12 1m

WE PAY unusually high prices for furniture, antiques, etc., in good condition. Exchange. Tel. 901-R. 9 11 tf

CARPET and Colonial rugweaver. 645 East Second street. 11 7 1m

P. H. LATOURETTE, auctioneer; sales promptly attended to; satisfaction guaranteed. 326 West Front street. 2 10 tf

YOUNG man don't be afraid. We start you housekeeping with very little money. Call Exchange, 325 West Front street. 9 11 tf

NEW Millinery Parlors. A visit to Mme. Wilma's millinery parlor puts you under no obligations to make a purchase. Mme. Wilma will cheerfully show you her artistic, original and exclusive designs in smart styles for street and general outing wear. Specialty in making millinery to match gowns and suits; also expert in making up all kinds of fur hats. 122 Watchung avenue. 11 9 1m

STORE your furniture with the Plainfield Storage Company; reasonable rates. Orders left for moving vans, Nagle's, Front and Grove Sts. 1 4 tf

BABIES crochet sacques for sale; all prices; also ladies' knitted sweaters made to order. Mrs. Mayer, 54 Pearl street, North Plainfield. tf

BEFORE selling your furniture see Latourette, 326 West Front St. tf

Rooms and Board.

GOOD accommodations; low rates. Boyce's Hotel, 97 Somerset St. tf

TO LET—Large front room, with or without board; heat and bath. 417 West Fourth street. 11 17 3

DESIRABLE rooms with board, also table board. 134 Crescent avenue. 11 7 1m

TWO nicely furnished steam-heated rooms with board. 602 Central avenue. 11 6 1m

PLEASANT room to let, with board; hot water heat. 21 Sandford avenue. 10 26 tf

FURNISHED rooms, light and airy, in nice neighborhood, near centre of town. 225 East Fifth St. 6 13 tf

REPUBLICANS WANT ALL COUNTY JOBS

Gossip in the corridors of the State House at Trenton yesterday had it that former Governor Franklin Murphy, of Newark, chairman of the Republican State Committee, would in the course of a few days issue a statement attacking the Ackerman-Fort civil service reform law, enacted by the Legislature last winter, and advocating its repeal.

It was set forth that the former Governor would say that the law is practically fatal to party organization and that it makes almost impossible the collection of party campaign funds.

LOCAL AMUSEMENTS

"The Kentuckian," which comes to the New Plainfield tomorrow night, is a play of extreme merit from the pen of America's foremost play writer, Mr. Hal Reid. As the name implies, it is one of those beautiful stories of the Blue Grass State and, like many others from his sterling pen, is full of pathos and heart interest, dealing with the life of a young mountaineer who is in love with a young girl whose father wilfully murdered the boy's father, and who, according to the rights of mountaineers, is in duty bound to avenge his father's murder. He stands between love and duty and is a character that wins the hearty support of his auditors from his very first entrance. The love he bears "Dixie Bryant," the moonshiner's daughter and murderer of his father, is of the pure, simple, whole-souled love that only nature's true sons know. The play is stirring at times but never resorting to the nerve-racking, brain-destroying clap-trap of the average play of today, like his "Human Hearts," "Knobs O' Tennessee," "Hearts of the Blue Ridge," "Night before Christmas," and many others.

One of the glittering features of "A Knight for a Day," which comes to the New Plainfield theatre next Monday night, a spotlight dance between the principal comedian and the heroine of the story. Comedian Walter Perkins, the dancer, is said to be one of the most graceful and agile representatives among all the hosts famed for supreme terpischore. While picturesque, the dance is made a source for much amusement, the comedian during its progress finding provocation for comic gyration when he discovers the shadows of the dancing pair.

Joseph O'Mara, when he introduces himself at the New Plainfield theatre Thanksgiving afternoon and night, will present a new romantic comedy with music called "Peggy Machree." Stated in a nutshell, the play is written around a mock marriage. A certain Lady Margaret O'Driscoll, masquerades as a country colleen at Downkilty Fair. Barry Trevor flirts with her and finally they go through a mock marriage, but afterwards learn that they really have been married. Trevor takes the "Queen's Shilling" and goes off to the wars, while Peggy resumes her position as a country lady. Years after Trevor returns. He is at once recognized by his wife, though at first he is far from suspecting the identity of "Lady Margaret" and "Peggy Machree." In a thrilling climax they remarry and "live happily ever after." Mr. O'Mara will sing, among other songs, "Believe Me," "The Birds Fly South," "The Wearin' of the Green" and "The Exile's Return."

CHRISTIAN FIELD.

The Bible Mission Study classes will meet at the Crescent Avenue Presbyterian church tomorrow night.

The Women's Home Missionary Society of the Crescent Avenue Presbyterian church will hold a sewing meeting in the parlors of the church tomorrow afternoon.

The members of the Christian church on Grove street will tender a reception to their new pastor, Rev. William Squires, and his wife at the church tonight.

Rev. Morgan Ashley, rector of St. Stephen's church, is planning an active season for his parish and throughout the winter there will be several attractive entertainments.

Rev. Charles Townsend, the rector of the Church of the Heavenly Rest, is meeting with much encouragement in his parish work and there is a marked improvement in the attendance at the regular services as well as increasing interest.

Rev. C. L. Goodrich, of the Congregational church, will preach the Thanksgiving Day sermon at the union service to be held at the First M. E. church, Thursday morning, November 26. All of the pastors of the city will take part in the service.

King's Daughters' Meeting.

The City Union of The King's Daughters will hold its semi-annual meeting in Vincent chapel, of the First M. E. church, on Thursday afternoon, December 3, at 3 o'clock, when informal reports will be presented concerning The Day Nursery and Baby Camp work for the past season. There will be several interesting speeches and the officers want it known that the general public is invited to attend.

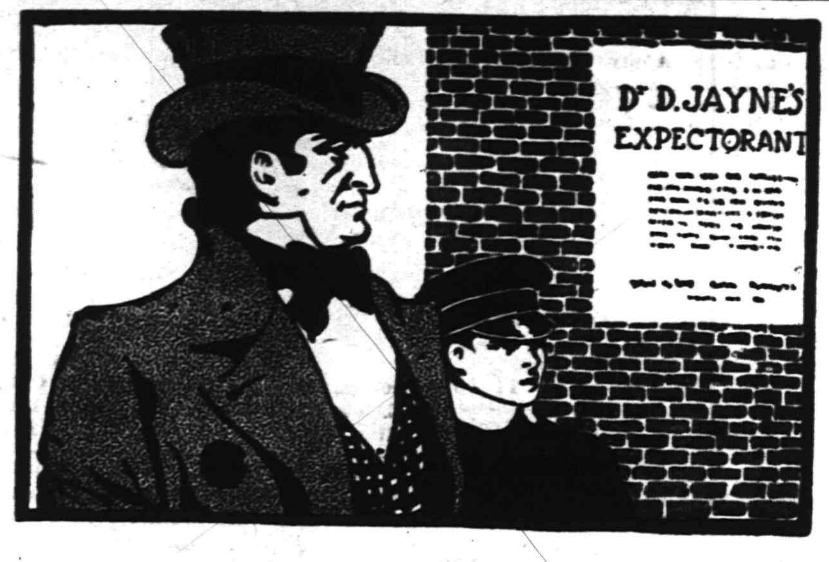

For Three Quarters of a Century

this famous remedy has been successfully employed in relieving and curing Coughs and Colds.

Dr. D. Jayne's Expectorant

is today known and used in all parts of the world as a standard remedy for Coughs, Colds, Bronchitis, Inflammation of the Lungs and Chest, Croup and Whooping-Cough. Keep a bottle of this famous medicine in your home and insure the health of your family. Sold by all druggists, in three size bottles, $1.00, 50c. and 25c.

Dr. D. Jayne's Tonic Vermifuge is a gentle and effective tonic for all the family.

BAMBERGER'S
"THE ALWAYS BUSY STORE"
MARKET, HALSEY & BANK STS.

Close as Usual at 6 P. M. Friday. Open Saturday All Day and Evening.

New Jersey's Greatest Mail Order Organization.

We are justly proud of our mail order system. We feel that it is one of the strongest links in the chain of this great store's success. We want you to use it—test it thoroughly and allow us to demonstrate its many splendid advantages. The Bamberger mail order system is not the result of a day, but the culmination of years of painstaking effort. In fact, this branch of our business is so perfectly organized that you may shop as quickly by mail as in person. There are no delays—no errors—satisfaction is snugly packed with each parcel we send out. If you are not a patron (which is highly improbable) send in a trial order and you'll quickly realize the truth of the foregoing statements.

L. Bamberger & Co
NEWARK, N. J.

BEST COAL
IN PLAINFIELD.
MC DONOUGH BROS.
222 MADISON AVE.

TRY A PRESS WANT AD.

COAL DEALERS

Difference In Coal.

All coals may look alike to some people, but compare our "Lehigh" Coal with the Coal you bought somewhere else and you will see a difference.

You will notice that our Coal Burns Brighter, Gives More Heat, and Lasts Longer than any other Coal you ever bought before.

Boice, Runyon & Co.,
Coal, Lumber and Masons Materials,
Park Ave., opp. North Ave., Plainfield, N. J.

JOS. HARRIGAN
OLD COMPANY'S LEHIGH COAL!
929 South Avenue
Telephone 193.

The best time to order your winter supply of
COAL
is now. Do not forget that
NASH
is ready to supply you.
Telephones 357-W
Evenings 371-W.
OFFICE—686 SOUTH SECOND ST.

TenEyck & Harris,
Dealers' Inn.
LEHIGH VALLEY COAL.
Office: Rowley's Drug Store, 218 West Front Street. Telephone 23-L.

Coal I have on hand some very fine Hard and Medium Coal. All kept undersheds. Pea Coal. **Coal**
25 cents a ton reduction on cash orders.
L. A. RHEAUME,
148 East Fourth St. Telephone 440-W
Yard, 674 South Second St. Telephone 228.

GEORGE O. STEVENS
747 West Front St.

R. L. CLINE
(Successor to C. H. Rugg & Co.)
Best Quality Lehigh Coal
Yard and office 130 West Third St. Tel. 93.

Vail
JEWELER AND OPTICIAN
103 Park Ave.,
calls your attention to his
Rimless Glasses.
They Look Good and You See Good.

Central R. R. News Stands
You can get it at the C. R. R. News Stands, both depots, Plainfield Daily Press and Elizabeth Journal, on sale at both stands, Philadelphia Morning, Evening and Sunday Papers. Largest assortment of Magazines and Weekly Papers in the city. Back numbers procured. Brooklyn Papers, English Publications. Daily and Sunday Papers delivered. Orders left at stand receive prompt attention. Open Sundays.
F. M. WAGNER, Manager.

LADIES' EUREKA PROTECTOR
GUARANTEED.
Now on sale at the Corset Counters of
A. E. Force & Co.
Woodhull & Martin Co.
M. & A. Tepper Bros.
ASK TO SEE THEM.
10 10 2mos

JOHN WIRTH
(Successor to Henry Tiefke.)
Bakery and Confectionery.
201-203 West Front St. Tel. No. 723.
All orders delivered at short notice.

PIANO TUNING
Repairing and Regulating
E. D. YOUNG
Tel. 944-W 10 16 tf 1135 W. Front St.

HOTELS.

WETUMPKA INN
EAST SEVENTH AND WASHINGTON STS.
Open November 1st
E. G. HULLING, Prop'r.
Formerly of the Hotel Waldron, North Asbury Park, N. J. Thoroughly remodeled, newly furnished, painted and decorated. Steam heat, baths, electric lights, gas. Rooms single, double, and en suite. Write for literature.

HOTEL WALDORF
EAST FRONT STREET
HENRY WINDHAM, Prop.
Gottfried Kruger's Extra Beer on draught. Imported Wines, Liquors and Cigars. Hotel accommodations and private Dining-Rroom.

HOTEL KENSINGTON
(Licensed.)
WM. J. POULSON, Prop.
107-109-111 North Avenue.
Everything New and Up-to-date
An Inspection Solicited.

THE
Hotel IROQUOIS
Conducted on the European Plan
Park Ave. and Second St.

DRUGGISTS.

THINK IT OVER!
When you are making up your daily list what you need from the drug store. We have it, and will send it promptly. We have the only "Free Wagon Delivery" in the city.
C. M. Nagle's Pharmacy,
Front and Grove Sts. 'Phone 516.

Complete Line of
REXALL
Goods at
MILLER'S PHARMACY
Park Ave. & 4th St. Tel. 203.

Hodge's Pharmacy.
Y. M. C. A. Building.
BELLE MEAD SWEETS.
Tel. 62.

A VOTE OF CONFIDENCE.
That the people of Plainfield and vicinity appreciate Good Values in Pure Groceries is shown by our increased sales. Every staple grocery, as well as fancy delicacy for your table at moderate prices. Prompt, Free Deliveries.
W. W. DUNN,
THE PARK GROCER,
DUER STREET AND LINCOLN PLACE.

A. KANE
If you have any buildings, large or small, for sale, now is your chance to sell them. I will pay you the highest price for sash and doors.
'Phone 522-J.
A. KANE

GORMLEY'S Riding School
DEALER IN:
Hunters and Saddle Horses
Special attention given to Ladies and Children. Horses broken to saddle and harness. Also Horses Boarded.
HUGH GORMLEY, Prop.
Kensington Ave., Tel. 194

McCULLOUGH'S STEAM MILL,
21 Steiner place, North Plainfield, N. J.
R. H. McCULLOUGH, Prop.
Sash, Blinds, Doors, Mouldings, Scroll Sawing, Turning, etc.
Estimates cheerfully furnished.

HENRY WIERENGA
Residence 'Phone 517-J.
Furniture, Freight, Baggage Express and Rigger.
PIANO MOVING A SPECIALTY.

Try a box of
DOBBINS' CIGARS.
Clear Havana Nickle Yara or any kind that you desire. Manufactured at 129 North Avenue, opposite Kensington Hotel, Plainfield, N. J.

Kindling and Grate Wood.
Cedar Posts and Bean Poles. Prompt deliveries. Orders received at
69 SOMERSET STREET.
JOHN MOBUS,
P. O. Box 320.

REAL ESTATE
Bought, Sold and For Rent.
J. SACHAR,
721 WEST THIRD STREET

USE PRESS WANT ADS

SMALLEY BROS.
147 North Ave.
BUTCHERS
Our Specialty, Berkshire Pork. Try Our Berkshire Sausage Made on Premises.
Roasting and Broiling Chickens a Specialty.
Orders called for and delivered.
Telephone 88-A. 5 1 tf

The Southern Restaurant,
222 West Second Street, corner Madison Avenue, now under new management. Meals served at all hours a la carte and table d'hote. Our own make bread and pastrys, all home cooking. The choice of everything is bought for the tables. Our price is reasonable. The place is now under the management of the well known New York caterer. T. H. Royster, Manager. Tel. 928-J. 1 18 tf

J. C. POPE & CO.,
INSURANCE AGENTS,
110 E. Front St., Plainfield, N. J.

A. H. ENANDER,
Sanitary Plumbing, Gas Fitting, Steam and Hot Water Heating.
Contractor for Sewer Connections.
125 Watchung Av. Rear.

L. Moraller & Son,
Watchmakers and Jewelers.
Watches, Clocks and Jewelry.
Fine Watch and Clock Repairing a Specialty.
219 Park Ave. Plainfield, N. J

FURNITURE.
Repaired and upholstered. Equal to new. Send a postal to
HARRISON, 140 CENTRAL AVE.
Cabinet maker, Polisher, Mattress Maker.

AZIENZA
cures pimples and all inflammation of the skin. Used by people of refinement. Medicinal and toilet—25 and 50 cents.
CREAM.

ALEX. LUSARDI,
Foreign and Domestic Fruits, Choice Confectionery, Nuts, Cigars, etc.
211 W Front St. Tel. 507-W.

PLAINFIELD WINDOW CLEANING CO.
Renovating—Offices, stores and private residences. Service day or night. Furniture, china and glassware packed for shipping.
WM. A. KLINE. 611 W. 3d St.

William H. Pope, ELECTRICIAN.
All kinds of electrical work done at reasonable prices.
116 NORTH AVENUE.

PAINTERS AND DECORATORS.

We call your attention to our fine display of
New Wall Papers.
We can't describe the patterns, but they are new, striking and effective, and with our large assortment we are sure to please.
Paints, Oils and Varnishes.
Woolston & Buckle,
145 North Avenue.

SUMMER
is nearly over
WINTER
will soon be here.
Now is the time to have your house painted before the frost and snow hits it, then it will harden and be looking all right for
SPRING
Jas. C. Hansen,
is the man to do it. Consult him, he will cheerfully give you an estimate.
Dealer in Wallpaper, Paints, Oils Glass etc.
141 East Front Street

1908 Wall Papers.
IMPORTED & AMERICAN GOODS.
C. CONOVER & CO.
Decorators, Painters and Paperhangers. Window and Plate Glass.
115 Elmwood Pl. Tel. 1145

W. S. CHEEVER
1326 Park Ave.
Painting and INTERIOR DECORATING. WALL PAPER of every description at the Lowest Prices.
'Phone No. 538-J.

REAL ESTATE

RENTALS—REAL ESTATE
Geo. F. Brown,
INSURANCE AND REAL ESTATE.
Commissioner of Deeds—Rents.
94 Somerset St. 'Phone 109.

WHY WAIT UNTIL CHRISTMAS?
Secure one now for Thanksgiving. Victors will be hard to get in the Christmas rush. Start paying for it now with a dollar a week.
H. V. LOUGH
150 E. Front St.
TEL. 258

Kodaks AND Supplies
Developing, Printing and Enlarging.
The Photo Store,
129 North Avenue.

WHICH IS THE MORE STICKY?
The gummy side of a sticky stamp or the article you bought when you were stuck.
We give no stamps, but we do give quality.
The Very Best Tea (all kinds) - - 35 c. lb.
The Very Best Coffee (the Duchess) 25 c. lb
VAN DYK'S
127 WEST FRONT ST.,
Bet. Park and Madison Aves.
50 BRANCHES IN 20 CITIES.

BLUESTONE
GEO. DALLEI
Dealer in New York and Pennsylvania Bluestone. Flagging, Curbing and Guttering done promptly and at lowest cost.
657 South Second St. Plainfield, N. J.
Flagging 13c sq. ft. Curbing 45c running ft.
10 26 1m

OYSTERS! OYSTERS!
They R in Season. The Very Best
Also Choice Meats, Poultry and Fish. Hams and Bacon.
F. Neidig, 94 Somerset St.
Telephone 781

WASHINGTON ROCK SPRING WATER
Bottlers of high-class soft drinks, Ginger Ale, Soda Water and Pure Spring Water, and Siphon Goods. Private families' and parties' patronage is solicited.
Henry Pedeflous,
TELEPHONE 670-R
Hotel Pedeflous, Plainfield

JOS. F. BURKE
Successor to
Mrs. John Brown
General Contractor and Grader
Cesspools and Vaults Cleaned
Satisfaction Guaranteed.
Positively the only oderless Excavator in the City.
Estimates cheerfully given.
Leave orders at
J. T. Vail's, North avenue., Phone 204
Postoffice Box 718
For prices' address
FRANK BURKE, Manager.

TITUS H. LAURY
MASON AND BUILDER.
Office, 323 East Front Street.
Tile Setting, Mantel and Front Work.
Telephone 464-L.

JOHN WINZENREID,
Furniture and Freight Express.
Moving Vans and Storage.
812 Lee Place. 'Phone 640-R.

HOAGLAND'S
Express—BAGGAGE and FURNITURE MOVING.
Office 205 Park Ave.
Tel. 833-W Home Tel. 648-L.

NOTICE.
If you are dissatisfied with your paper service call on or call up
THE HUSTLER,
William H. Olmstead, 331 Watchung Avenue, near Fourth St.
668-J Either Phone 668-J

PICTURES BY A. WEIL

The BRASS BOWL

By LOUIS JOSEPH VANCE

(Copyright 1907, The Bobbs-Merrill Co.)

"No. Too risky. If they are watching here, they may be there, too." He shook his head decidedly. The flicker of doubt was again extinguished; for undoubtedly Maitland had escorted her home that morning; her reference had been to that place. "Somewhere else," he insisted confidently that she was playing for.

She appeared to think for an instant, then, fumbling in her pocketbook, extracted a typical feminine pencil stub—its business end looking as though it had been gnawed by a vindictive rat—and scribbled hastily on the back of a menu card:

"Mrs. McCabe, 205 West One Hundred and Eighteenth street. Top floor. Ring three times."

"I shall be there at seven," she told him. "You won't fail me?"

"Not if I'm still at liberty," he laughed.

And the waiter smiled at discretion, a far-away and unobtrusive smile that could by no possibility give offense; at the same time it was calculated to convey the impression that, in the opinion of one humble person, at least, Mr. Maitland was a merry wag.

"Good-by . . . Dan!"

Anisty held her fingers in his hard palm for an instant, rising from his chair.

"Good-by, my dear," he said, clumsily.

He watched her disappear, eyes humid, temples throbbing. "By the powers!" he cried. "But she's worth it!"

Perhaps his meaning was vague, even to himself. He resumed his seat mechanically and sat for a time staring dreamily into vacancy, blunt fingers drumming on the cloth.

"No," he declared at length. "No; I'm safe enough . . . in her hands."

Once secure from the public gaze, the girl crowded back into a corner of the cab, as though trying to efface herself. Her eyes closed almost automatically; the curve of laughing lips became a doleful droop; a crinkle appeared between the arched brows; waves of burning crimson flooded her face and throat.

In her lap both hands lay clenched into tiny fists—clenched so tightly that it hurt, numbing her fingers—a physical pain that, somehow, helped her to endure the paroxysms of shame. That she should have stooped so low!

Presently the fingers relaxed, and her whole frame relaxed in sympathy. The black squall had passed over; but now were the once tranquil waters ruffled and angry. Then languor gripped her like an enemy; she lay listless in its hold, sick and faint with disgust of self.

This was her all-sufficient punishment; to have done what she had done, to be about to do what she contemplated. For she had set her hand to the plow; there must now be no drawing back, however hateful might prove her task.

The voice of the cabby dropping through the trap roused her. "This is the Martha Washington, ma'am."

Mechanically she descended from the hansom and paid her fare; then, summoning up all her strength and resolution, passed into the lobby of the hotel and paused at the telephone switchboard.

CHAPTER VIII.

Dance of the Hours.

Four p. m.

The old clock in a corner of the study chimed resonantly and with deliberation; four double strokes; and while yet the deep-throated music was dying into silence the telephone bell shrieked impertinently.

Maitland bit savagely on the gag and knotted his brows, trying to bear it. The effect was that of a coarse file rasped across raw quivering nerves. And he lay helpless, able to do no more toward endurance than to dig nails deep into his palms.

Again and again the fiendish clamor shattered the echoes. Blinding flashes of agony danced down the white-hot wires strung through his head, taut from temple to temple.

Would the fool at the other end never be satisfied that he could get no answer? Evidently not; the racket continued mercilessly, short series of shrill calls alternating with imperative rolls prolonged until one thought that the tortured metal sounding-cups would crack. Thought! nay, prayed that either such would be the case, or else that one's head might at once mercifully be rent asunder.

That anguish so exquisite should be the means of releasing him from his bonds seemed a refinement of irony. Yet Maitland was aware, between spasms, that help was on the way. The telephone instrument, for obvious convenience, had been equipped with an extension bell which rang simultaneously in O'Hagan's quarters. When Maitland was not at home the janitor-valet, so warned, would answer the calls. And now, in the still intervals, the heavy thud of unhurried feet could be heard upon the staircase. O'Hagan was coming to answer; and taking his time about it. It seemed an age before the rattle of pass-key in latch announced him; and another ere, all unconscious of the figure supine on the divan against the further study wall, the old man shuffled to the instrument, lifted receiver from the hook, and applied it to his ear.

"Well, well?" he demanded with that impatience characteristic of the illiterate for modern methods of communication. "Pwhat the divvle ails ye?"

"Rayspicts to ye, ma'am, and 'tis sorry I am I didn't know 'twas a leddy."

"He's not."

"Wan o'clock, there or thereabouts."

"Faith, and he didn't say."

"Pwhat name will I be tellin' him?"

"Kape ut to yersilf, thin. 'Tis none of me business."

"If ye do, I'll not answer. Sure, am I to be climbin' two flights av sthairs iv'ry foive minits—"

"Good-by yersilf," hanging up the receiver. "And the divvle fly away wid ye," grumbled O'Hagan.

As he turned away from the instrument Maitland managed to produce a sound, something between a moan and a strangled cough. The old man whirled on his heel. "Pwhat's thot?"

The next instant he was bending over Maitland, peering into the face drawn and disfigured by the gag. "The saints presarve us! And who the divvle are ye at all? Pwhy don't ye spake?"

Maitland turned purple; and emitted a furious snort.

"Misther Maitland be all thot's strange! Is ut mad I am? Or how did ye get back here and into this fix, sor, and me swapin' the halls and polishin' the brasses fernist the front dure iv'ry minute since ye wint out?"

Indignation struggling for the upper hand with mystification in the Irishman's brain, he grumbled and swore; yet busied his fingers. In a trice the binding gag was loosed, and ropes and straps cast free from swollen wrists and ankles. And, with the assistance of a kindly arm behind his shoulders, Maitland sat up, grinning with the pain of renewing circulation in his limbs.

"Wid these two oies mesilf saw ye lave three hours gone, sor, and I c'u'd swear no sowl had intered this house since thin. Pwhat does ut all mane, be all thot's holy?"

"It means," panting, "brandy and soda, O'Hagan, and be quick."

Maitland attempted to rise, but his legs gave under him, and he sank back with a stifled oath, resigning himself to wait the return of normal conditions. As for his head, it was threatening to split at any moment, the tight wires twanging infernally between his temples; while the corners of his mouth were cracked and sore from the pressure of the gag. All of which totted up a considerable debit against Mr. Anisty's account.

For Maitland, despite his suffering, had found time to figure it out to his personal satisfaction—or dissatisfaction, if you prefer—in the interval between his return to consciousness and the arrival of O'Hagan. It was simple enough to deduce from the knowledge in his possession that the burglar, having contrived his escape through the disobedience of Higgins, should have engineered this complete revenge for the indignity Maitland had put upon him.

How he had divined the fact of the jewels remaining in their owner's possession was less clear; and yet it was reasonable, after all, to presume that Maitland should prefer to hold his own. Possibly Anisty had seen the girl slip the canvas bag into Maitland's pocket while the latter was kneeling and binding his captive. However that was, there was no denying that he had trailed the treasure to its hiding place, unerringly; and succeeded in taking possession of it with consummate skill and audacity. When Maitland came to think of it, he recalled distinctly the trend of the burglar's inquisition in the character of "Mr. Snaith," which had all been calculated to discover the location of the jewels. And, when he did recall this fact, and how easily he had been duped, Maitland could have ground his teeth in melodramatic rage—but for the circumstance that when first it occurred to him, such a feat was a physical impossibility, and even when ungagged the operation would have been painful to an extreme.

(To be continued.)

77 AND 79 MARKET STREET, NEWARK

F. A. KIRCH & CO

WHAT WE SAY IS SO

77 AND 79 MARKET STREET, NEWARK

The Man Who Never Made a Mistake Died When He Was a Boy!

Did you make a mistake when you bought your last furniture? Don't do it again. Come here and take no chances of making a mistake. We always save you money and sell only Reliable Goods.

YOUR PURCHASES MAY BE CHARGED

Sideboards

Like cut. Beautifully polished; regular price $40.00, special at 29.50

Dining Tables

Like cut. 42-inch top, golden oak, nicely polished, heavy claw feet; regular price $12.75,

At 8.62

Regular $12.00 kind at 7.98
Regular $18.00 kind at 12.50
Regular $22.00 kind at 16.75
Regular $30.00 kind at 24.50
Regular $40.00 kind at 32.00

Buffet

Like cut. Elegantly polished quartered oak; regular price $24.50, special at 18.50

CHINA CLOSETS

Like cut. Sold regularly at $30.00. Very special at 18.98

3-Piece Parlor Suit

(Like cut.) Piano polished mahogany frames. Loose cushions, silk tassels. Panne plush, damask or silk plush. Regular price $75. An unusual bargain at

44.98

2.75

DINING CHAIRS

Like cut. Box frame, slip seat, claw feet, genuine leather, beautifully polished oak; sold regularly at $3.98, at

NOW IS THE TIME TO BUY CARPETS

If the whole house or a single room is to be carpeted, you will be interested in this news. For there are carpets here that you will like—hundreds of good patterns that the best mills in America have turned out—and the prices are much less than such carpets commonly sell for. As for instance we have some of the best Ingrain Carpets that were ever produced, and we shall sell them at 69c. a yard.

Prize Capital Range

Like cut. Regular price $30.98; with top mantel, as shown,

25.98

Belmonts 16.50
Ben Hur 18.50
Royal Baker 26.25

Ask the woman who uses one.

85c. Extra Super Ingrain Carpets, at 69c

98c. to $1.10 Tapestry Brussels Carpets at

75c. to 98c.

$1.25 to $1.50 Velvet Carpets at

98c. and 1.25

$1.35 and $1.50 Axminster Carpets at

1.15 and 1.25

Couches—Genuine Chase leather or velour. Open spring construction. Regular price $14.00 ..... 9.75

Oak Heaters

No. 11 (like cut),

4.98

Cylinder Stove No. 8 2.75

Laundry Regular $7.50 4.98

Sparkle Oak No. 12 12.98

MATHUSHEK & SON PIANOS

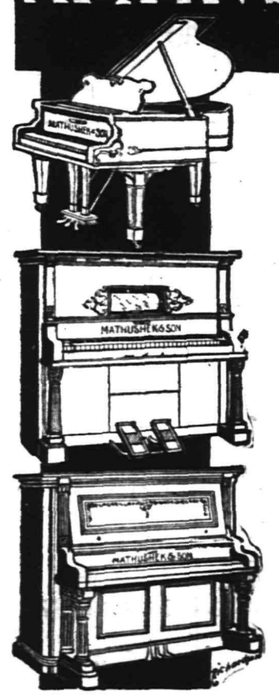

THE EUTERPE PLAYER-PIANO.

THE PIANO YOU CAN PLAY.

The Euterpe Player-Piano is a delightful combination of the best in Piano and Player construction. It is ideal in every detail and is particularly simple and easy to operate.

With this beautiful Player-Piano in your home you can play and hear anything that thought or wish may suggest, for with the aid of the perforated roll the whole realm of music is at your call.

In the purchase of this instrument should you not wish to pay cash, terms of payment to suit your convenience may be arranged.

If you have at present an instrument we will take it as part payment, making you a liberal allowance.

MATHUSHEK & SON PIANO CO.

310 W. Front St., Plainfield, N.J. 'Phone 910-J.

THAT SUIT IS HERE

We can show you a variety of patterns to select from at reasonable prices. Call in. No trouble to show goods.

SEE OUR MADE TO ORDER LINE

HATS, SHIRTS, SOCKS, TIES, CAPS, and SWEATERS.

Werner's Clothing House

206 WEST FRONT STREET

USE PRESS WANT ADS

EDUCATIONAL.

The Hartridge School

RE-OPENED SEPTEMBER 22.
New Building, West Seventh Street, cor. Arlington Avenue.
A Private School carefully graded throughout.
Special teachers of French, German, Music Art and Calisthenics.
Kindergarten Department
In charge of two teachers.
Elementary Department
For girls through the 7th grade and for boys through the 4th grade.
Boys' Department.
In charge of Master.
Academic Department
Five grades—General Course and College Preparatory.
Music Department
In charge of Miss Winifred Bauer (Sister of Harold Bauer)
Gymnasium
In-door play-room and bowling alley for rainy days.
Number of pupils in each grade limited.
EMELYN B. HARTRIDGE, Principal, 107 West Seventh Street.

Plainfield Business College and School of English

Students may enter at any time
Day and Night Sessions.
PROF. A. S. HERR, Prin & Propr.
Woodhull & Martin Bldg. Tel. 795-W
SEND FOR INFORMATION

MAURICE KAUFMAN

SOLO VIOLINIST.
(Late Concert Master Russian Symphony Society, N. Y.)
has resumed Instruction in Plainfield. Address 300 West 78th Street, New York, or 208 West 9th Street, Plainfield, in care of Mr. E. Arthur Janke.
9 12 6m. tu th s

THIRTEENTH SEASON.

MR. FREDERICK F. DAWES

Assistant teacher with Mr. T. George Dodworth, 12 East 49th St., New York,
Classes for Dancing and Polite Training
at Seminary Hall, Plainfield, N. J.
Commencing Tuesday, Oct. 13, 1908. 9 22 2mo

CHAS. M. SUHR

TEACHER OF PIANO.
614 E. 6th Street. Tel. 741-W

STATIONERY AND TOYS.

HARPER,

411 PARK AVENUE.

Makes the Mercury Climb

Alaska outside—Florida inside. When the blizzard comes it will be impossible to comfortably heat the cold rooms. Then, and during the months of "between seasons" you'll find a

PERFECTION Oil Heater

(Equipped with Smokeless Device)

just what you need to make the mercury climb. It's light enough to carry from room to room and gives direct glowing heat from every drop of fuel. Turn the wick high or low, there's no bother—no smoke—no smell—smokeless device prevents. Brass oil font holds 4 quarts burning 9 hours. Superbly finished in japan and nickel. Every heater warranted.

The Rayo Lamp makes a good companion for a long evening—brilliant, steady light—reading, sewing or fancy work doesn't tire the eyes. Made of brass, nickel plated, with latest improved central draft burner. Every lamp warranted. Write our nearest agency for descriptive circular if your dealer doesn't carry the Perfection Oil Heater or Rayo Lamp.

STANDARD OIL COMPANY
(Incorporated)

"New Process" Carpet Cleaning? That's Ours—get the rates!

Want to Buy Furniture

SIX "NEW BUILDING SALE" ITEMS!

$13 Weathered Oak Library Tables, 26x40 ..... 9.95
$83 Damask Covered 3-Piece Parlor Suites (mahogany finish) 59.00
$34 Golden Oak Sideboards 27.50
$10. Tufted Fig Velour Couches 7.75
$2.75 Golden Oak Box Seat Dinning Chairs 1.95
$1.50 grade Double Extra Brussels Carpet, made, laid, lined at, yard 1.10

Where a trusty record of nearly half a century stands back of every sale?

Where qualities are always to be relied on?

Where assortments cover all that's good in medium and finest grades?

Where prices are "New Building Sale" prices—¼ to ⅓ less than regular?

Now's the time and here's the place!

Easy Credit

"THE OLD RELIABLE HOME FURNISHERS" EST. 1860 INC. 1907

COWPERTHWAIT & VAN HORN CO.

73-75 MARKET STREET, Near Plane St., Newark, N.J.

OUR STORAGE WAREHOUSES IS AT YOUR SERVICE.

Cold Weather Necessities

We are now showing a large assortment of

STOVES and RANGES

All made at first-class factories and guaranteed as "A 1" Bakers and Working Stoves.

Also, we have a fine line of **Oil Heaters, Oak and Cylinder Stoves, Barn and Small Pot Stoves, Coal Hods, Fire Shovels, Stove Boards, Pipe Elbows, Dampers, Ash Cans, etc, etc.**

Gayle Hardware Co.,

General Hardware and Housefurnishings.
Tel. 398 Front St. and Park Ave.

VALUE IN

MILK AND CREAM

Depends on Quality as well as Price.

Our Cream for instance, is worth from half again to twice as much as that of most other dealers, on the ground of richness and consequent greater cost to us.

No artificial "thickeners" or preservatives in ours either. Our cream is thicker because richer.

Rich Milk 8c per qt; Rich Cream 12c per half pt.
Buttermilk 6c per qt.

Plainfield Milk & Cream Co.

MARCHANT BROS.,

112 Watchung Ave. Near Front St.

JACK HORNER 26 SOMERSET ST TEL. 869-W.

Pierce, Cleveland, Crawford and Arrow Bicycles. Renting, Repairing and Sundries Vulcanizing a specialty. Baby Carriages Repaired and Retired. Work called for and delivered.

Now is the time when you need a

STOVE

and you may as well buy a good stove at a very Low Price. We are selling Stoves—Good Stoves—at low prices.

KADESH & LEVINE,
23 Somerset St.

Wm. C. Burke

MOVING VANS.
Furniture Trucking and Express.
2 Hudson Avenue, Plainfield, N. J.
All Orders Will Receive Prompt Attention. 'Phone 847-L. 11 13 1m

E. B. Maynard's

Tonsorial Parlors. Electrical Massage for face and hair. First-class work. Children's Hair Cutting a specialty.
Tel. No. 754-R.
141 NORTH AVENUE.

Cleaning, Pressing and Dyeing.

Monthly Contracts.
Pressing called for and delivered.
EVENING DRESSES A SPECIALTY.
Ladies' Waists Cleaned, 25 cents upwards
Gents' Suits Cleaned $1.50
We do our own work at
M. A. Brown's, 218 West Second St.

—Use Press want ads. They pay.

Our doors are kept open with a view to the accommodation of persons who are out of town during ordinary banking hours and we believe our terms and facilities make it desirable for such persons to bank with us.

An opportunity to explain our methods, either in person or by letter, will be appreciated.

3% interest is paid on accounts subject to check, and 4% on accounts in our Special Department.

THE PLAINFIELD TRUST COMPANY

Assets $2,250,000

James K. Hackett in "The Prisoner of Zenda" at New Plainfield Theatre, Tuesday, Matinee and Night, November, 24.

ROTH & CO'S

Fish Specials For Friday, Nov. 20

FLOUNDERS, per lb	8c
FRESH HADDOCK, per lb	8c
WEAKFISH, per lb	10c
WHITEFISH, per lb	10c
SEA TROUT, per lb	10c
CODFISH, per lb	12½c
FRESH HERRING, 4 lbs for	25c
EXTRA SPECIAL	
FRESH SALMON, per lb	20c
EXTRA SMELTS, per lb	10c
30 OYSTERS for	25c

Halibut, Sea Bass, Salt Mackerel, Eels, Catfish, Scallops, Salt Cod, Salt Mackerel, Hard and Soft Clams, Finnan Haddies.

ROTH & CO. 132 E. Front St. Tel. 208 and 802. Plainfield, N. J. 38 Markets in the State

New Jersey's Leading Butchers.

ADVERTISE IN THE DAILY PRESS

20 H. P. 4 Cylinder, with Magneto $875, Roadster $825 F.O. B. Plainfield

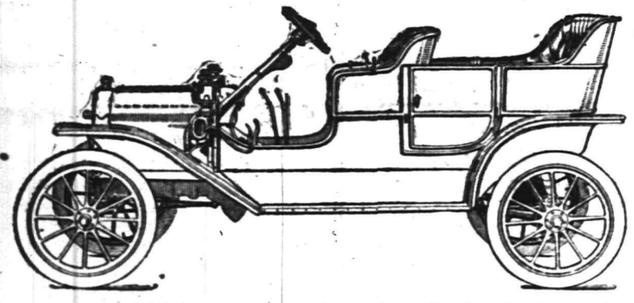

A better 20 h. p. car cannot be made. By far the best value ever offered in an automobile. Orders for early spring deliveries now being booked. Send for catalog.

Ford Sales Co., 413 Park Av. 'Phone 991-J

R. W. BARNES.

217 PARK AVE. 'PHONE 344-L.

Pickles of any kind, Olives in bottle or by measure, Fancy and Domestic Cheese, New Honey, Maple Syrup, Peanut Butter, Home-Made Potato Salad, Crullers and Flemington Sausage.

AT HIGHLAND PARK

Ideal small modern home for sale in excellent location; near trolley and depot. Just completed. Has seven rooms, all improvements. Price $3,250. Terms $500. down and only $25.00 per month

ELSTON M. FRENCH,

171 NORTH AVENUE, PLAINFIELD, N. J.,

141 BROADWAY, NEW YORK CITY.

BASEBALL.

John Ganzel, former manager of the Reds, will manage the Rochester, N. Y., team of the Eastern League if he is willing. Owners Littel and Chapin of the Rochester team were in conference with President Herrman yesterday and the deal was decided on. It is now up to Ganzel.

C. E. Societies to Attend.

All of the local Christian Endeavor Societies have received and accepted invitations to attend the twentieth anniversary of the Park Avenue Baptist church tomorrow night, and the affair promises to be of unusual interest. Rev. Dr. W. T. Lumbar, of the Mt. Pleasant Baptist church, Newark, will make the birthday address. Beside the address there will be other features, including instrumental and vocal music, to be followed by a social hour.

Raymond Winn a Benedict.

Raymond Winn, of East Second street, and Miss Jessie R. Daniels, daughter of Mr. and Mrs. Daniels, of Lambertville, were married at the bride's home yesterday afternoon at 3 o'clock. The ceremony was performed by Rev. A. H. McCrea and the attendants were Harry Daniels, brother of the bride, and Miss Mamie Akers. A number of friends from Plainfield were in attendance. Following a short wedding trip, Mr. and Mrs. Winn will reside at 314 East Second street.

Thanksgiving Dinner at Y. M. C. A.

The Oak Farm Dramatic club, a local organization, wil present a play at the Y. M. C. A. auditorium on Thanksgiving night, November 26, for the benefit of the association, entitled "Oak Farm." The cast will consist of the following: Miss May Clarke, Miss Tryphena Mattox, Miss Louise Bird, Edward Smith, Andrew Mulford, Charles Mumford, Robert I. Runyon, A. Mulford, and Mrs. A. Mulford. Several specialties will also be produced.

Sheriff's New Rule.

One of the new orders of Sheriff Kirkland is that of requiring the constables to have an order from the Judge of Prosecutor to take a prisoner from the court to the jail. Formerly, when a prisoner was wanted in court, an officer would simply go and get him. Now the Prosecutor must give an order for the prisoner before the warden may allow anyone taken away.

Who Lost This Number?

An automobile number, 42,398, was found by the police on West Fourth street, last night. The owner can obtain it at headquarters.

John H. Tier, Jr., of Bank place, is critically ill at his home.

SOME PEOPLE ARE SATISFIED

with a secret hiding place for valuables, others take a large amount of risk.

You avoid all concern and danger by renting a box in our safe deposit vault.

Private boxes from $5.00 per year upward.

Our storage vaults for large and bulky articles.

CITY NATIONAL BANK

HOLY CROSS WOMEN HOLD TEA AND SALE

Under the auspices of the Women's Guild of the Church of the Holy Cross a successful tea and sale was held in the parish house, yesterday afternoon, from 3 to 6 o'clock. Despite the bad weather there was a large attendance of women of the parish and the social features were greatly enjoyed. The rooms were attractively decorated with chrysanthemums and potted plans.

Mrs. J. O. Stevens, Mrs. Samuel Townsend and Mrs. C. E. G. Larson received the guests. Mrs. G. Eckford Rhoades, Mrs. Irene Murray and Mrs. Frank Allen poured tea, while Mrs. Hiram Woodruff and Mrs. William Creesy presided at the apron table. Mrs. George Neff, Mrs. William Hart and Miss Nelson were in charge of the candy and cake table, while a number of young women of the parish assisted in serving tea and also at the various tables, including Miss Marjorie Hart, Miss Hattie Nischwitz, Miss Helen Harrington and Miss Lundborg. The proceeds from the affair will probably be $50 and this will be used in the parish work.

PERSONAL.

Miss Grace Brown, of Brooklyn, who has been spending the past week with relatives here, has returned.

Mrs. Augustus W. Fisk, of Atlanta, Ga., who has been quite ill with typhoid fever, has about recovered.

Miss Mary Tomlinson Smith, of Grandview avenue, is visiting her sister, Mrs. W. E. Bergman, of New York.

Miss Carrie Van Arsdale, of the borough, who has been visiting relatives at Pluckemin, has returned home.

Mrs. John Walton, of 333 East Third street, is visiting her son and daughter at Perth Amboy for a few weeks.

Fred Gray, of West Front street, who recently suffered a relapse following an attack of typhoid fever, is improving slowly.

T. S. Armstrong, the druggist, who has been confined to his home several days by illness, has recovered and has returned to business.

The condition of Miss Ethel Searing, of Park avenue, who is suffering with typhoid fever, and who had a relapse, is somewhat improved today.

Miss Marguerite Ostrom, daughter of Mr. and Mrs. F. S. Ostrom, of Albert street, has been entertained this week at the home of Miss Louise Ruggles, of Bayonne.

Mr. and Mrs. Alvin E. Cliver, formerly of this city, have been visiting friends in town. Mr. Cliver is on the staff of the Asbury Park Press and formerly was a local reporter.

Marries the Boarder.

Announcement is made of the marriage of Emily Kiehl and Charles Thomas, her boarder, which took place three weeks ago, Rev. C. S. Kemble, of the Monroe Avenue M. E. church, performing the ceremony. The bride, it is said, was the wife of Louis Kiehl, who on September 23 last, committed suicide, after trying to kill his wife.

Babies and Matches Cause Fire.

A still alarm called the fire department to 447 West Fourth street at 4:42 yesterday afternoon, where a bed and some bedding were on fire. One tank of the chemical engine was sufficient to extinguish it. Children with matches is thought to have been the cause of the blaze. The house is occupied by Mrs. Dersd.

Park Club Thanksgiving Eve.

"Ye Olde Booke Shope at Ye Parke Club," is the title of a unique form of entertainment to be given at the club on Thanksgiving Eve, Wednesday, November 25, and the entertainment committe of which Harry L. McGee is the chairman, in issuing announcements says a prize will be given.

Mayor Holds Tax Conference.

Borough Mayor Samuel Townsend held a conference last night at the borough fire house with the wealthy property owners who objected to the unusual increase in assessments for which the mayor was indirectly held responsible. Nothing was given out about the discussion.

The Sure Treatment.

Mrs. Hix—I don't take any stock in these faith cures brought about by the laying on of hands.

Mrs. Dix—Well, I do; I cured my little boy of the cigarette habit that way.—Life.

Giving it Time.

Jeweler—Is your watch all right now, Mr. Smart.

Mr. Smart—Well, no, not yet; but it seems to be gaining every day.—Boston Transcript.

A Big Laugh Assured.

"The Minstrel Tribulations of Lew Dockstader," will be the feature film at the Bijou theatre today. It's a corker—Dockstader says so himself.

—Fancy grape fruit and oranges are among the fruit offerings at Neuman Brothers. A new consignment is just received.

D. W. Williams will speak at the Rescue Mission meeting in W. C. T. U. hall tonight. All are welcome.

THANKSGIVING SOUVENIRS FREE

AT ALL

VAN DYK TEA & COFFEE STORES

When we say "SOUVENIRS" it is always something worth while.

FREE

On this Friday and Saturday we will present to each purchaser of 25 cents worth or more of Tea, Coffee, Spices, etc.,

A THANKSGIVING APPLE

See them in our Window. They are FREE while they last. BE SURE TO GET YOURS.

These appropriate and beautiful souvenirs were made especially for this occasion. They are FREE, they cannot be bought anywhere.

Ordinarily we give no presents. Occasionally, as we do now, we offer an extra inducement for a large number of people to try our TEA and COFFEE, feeling confident that the quality and price will make permanent customers. The following POPULAR brands CAN ONLY BE BOUGHT AT A VAN DYK TEA AND COFFEE STORE.

VAN DYK'S BEST TEA	35c lb
VAN DYK'S BEST COFFEE	25c lb
REILLY'S BEST TEA	25c lb
REILLY'S BEST COFFEE	20c lb

JAMES VAN DYK CO.

127 WEST FRONT ST., Between Park & Madison Ave.

All our stores will be closed Thanksgiving Day and open late the night before.

WALK A BLOCK AND SAVE A QUARTER.

100 Branches. Route Wagons Everywhere. Selling Agents Wanted for Nearby Territory

AMUSEMENTS.

NEW PLAINFIELD THEATRE

PLAYING ALL THE LEADING ATTRACTIONS

W. J. COUNIHAN

PROPRIETOR & MANAGER

TONIGHT

AMATEUR NIGHT

Those wishing to take part leave their names at box office.

SATURDAY, Matinee and Night, NOVEMBER 21—

ANOTHER GREAT BIG SHOW

Prices—Gallery, 5c; Balcony and Lower Floor, 10c.

FRIDAY, NOVEMBER 20—

MR. HAL REID

In His New Play of Kentucky Life,

THE KENTUCKIAN

A Story Taken from Life.

Prices.....25c, 50c, 75c, $1.00

MONDAY, NOVEMBER 23—

Return Engagement of

A NIGHT FOR A DAY

A Company of 70 headed by MAY VOKES. And oh, that Elopement Scene.

Prices..25c, 50c, 75c, $1 and $1.50

TUESDAY, Matinee and Night, NOVEMBER 24—

Extraordinary Attraction

MR. JAMES K. HACKETT

In His Notable Revival

THE PRISONER OF ZENDA

The Greatest Love Story of Modern Times. Special matinee by request—THE CRISIS

Prices—Matinee, 25c, 50c, 75c, $1.00 3 rows, $1.50.

Night, 25c, 50c, 75c, $1.00, $1.50, Boxes $2.00.

THURSDAY, NOVEMBER 26—

Matinee and Night.

Thanksgiving Day

JOSEPH O'MARA in

PEGGY MACHREE

Presented by a cast of 75 People. The greatest Musical Drama ever written.

Prices—Matinee, 25c, 50c, 75c, $1. Night, 25c, 50c, 75c, $1.00, $1.50. Matinee begins at 3 o'clock.

ORPHEUM THEATRE

West Second Street and Central Ave.

TONIGHT—High-Class Moving Pictures and Illustrated Songs.

TWO BIG VAUDEVILLE ACTS.

4 Reels of Pictures.

A Great Big Show.

Prices.....5c and 10c

BIJOU THEATRE

Latest Moving Pictures.

TODAY'S FEATURE

MINSTREL MISHAPS OF LEW DOCKSTADER

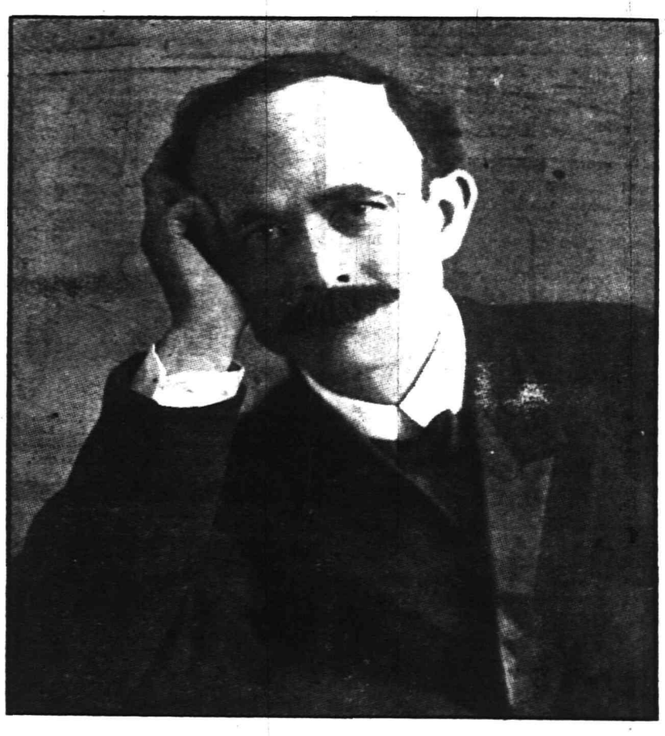

LECTURE at the First Baptist Church, cor. W. Front and Grove Sts.,

FRIDAY NIGHT,

by Judge Ben B. Lindsay of the Juvenile Court of Denver.

Subject, "The Misfortunes of Mickey."

Tickets on sale at the following drug stores: Armstrong's, Randolph's, Nagle's and Champlin's, also at the Park Club.

Prices: Main floor 75c; gallery seats 50c.

No tickets sold at the doors and no seats reserved. 192

1909 E.--M.--F. "30"

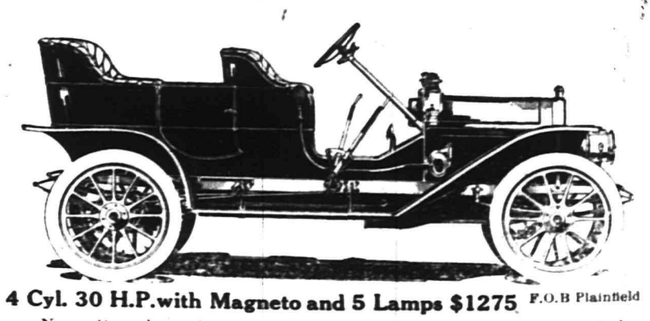

4 Cyl. 30 H.P. with Magneto and 5 Lamps $1275 F.O.B Plainfield

No matter what price you pay you cannot get a better 30 h.p. 4cylinder car. Our entire allotment for 1909 will undoubtedly be sold before spring. Send for catalog.

A. C. Thompson Auto Co. 413 Park Av. Tel. 991-J.

USE PRESS WANT ADS

10 PAGES

THE DAILY PRESS.

10 PAGES

Established May 10, 1887. PLAINFIELD, NEW JERSEY, FRIDAY, NOVEMBER 20, 1908. Two Cents a Copy—$5 a Year.

HOW THE LAWS ARE MADE

State Senator E. R. Ackerman Gives High School Pupils an Instructive Talk.

DESCRIBES ALL ITS STAGES.

Takes Civil Service Statute as an Illustration—His Address Proves Most Interesting.

State Senator E. R. Ackerman, at the request of the Plainfield Board of Education, this morning, gave an instructive talk to the pupils at the City High School. His subject was "The Making of a Law." The Senator's address follows:

"It is always pleasant to be within the walls of one's alma mater and while more than a quarter of a century has flown since I was amenable to its jurisdiction, yet the flight of time only increases my senses of obligation to its judicious training and wise mandates, which while I was a student it so generously bestowed. With a desire to repay, if possible, if it be only to a very small degree, the many considerations which I have received at the hands of the Plainfield Board of Education and recalling the fact that the theme which was assigned to me for a graduating essay was 'A Glimpse of the History of Roman Law,' I suggested to Professor Travell that perhaps a brief insight into the making of a law in our own State and country, might be interesting if not instructive. While not attempting to influence or trying to persuade, may I not with fitness be permitted to take as an example a law, which in the opinion of those competent to judge, is destined to contribute much to the further uplifting and upbuilding of our honored State?

"There is nothing which man so unwillingly relinquishes as power, and while the ancient motto 'To the victors belong the spoils,' has in some States been laid upon the shelf for many years, yet it was only in this year of grace that New Jersey finally saw the folly of the barbaric practice of filling offices as rewards for political activity, superseded in many lines by a system which has for its foundation the cornerstone of merit and fitness and embraced in the term of civil service, which in its plainest sense means a 'square deal' to a man without a 'pull.'

"Initially the law affected only 3,000 employes of the State, but by the elastic provisions of the law, which can easily be set in motion, 5,500 more employes are either protected by its sections, or are anticipating in the very near future being covered by it.

"To give you some idea of the great volume of business before a legislative body, it will only be necessary for me to mention that during the last three years in New Jersey, a total of 2,628 bills were introduced in the Legislature, of which 943 became laws, and that since the year 1845 the Legislature of our State has passed 18,737 separate laws.

"Having mentioned these facts it seems appropriate to state that we as legislators are surrounded and circumscribed by regulations which, while not hampering our activities, contribute most decidedly to our comfort by the knowledge that we are acting under delegated authority and that the judiciary is empowdered to state whether or not our acts are constitutional, in other words, all law making in this country is finally subjected to the ordeal of the courts, for we must remember that we are obliged to legislate within the defined powers of the constitution of the State, which in its turn must not conflict with the constitution of the United States. The law makers in this country, either State or Federal, do not possess the powers of a member of Parliament, for in the United Kingdom no limitation is imposed upon their powers or legislation, they being the sole possessors of the power as to what shall be enacted. The reason for this is that England has no written constitution and it is considered that anything which Parliament does, must operate as a modification or amendment to their theory of an unwritten constitution, while here, our law makers must do nothing that our judges can interpret as conflicting with the constitution, for our laws while made by legislators are in reality only laws, after having the final seal of validity set upon them when they have successfully undergone the scrutiny of the courts, which most properly are ever on the alert to see that nothing is enacted that infringes on the rights of the people as guaranteed to them by the constitution.

"Thus we say, the making of a law is an act of soverignty and this is a question which has engaged to a greater or less extent, the thoughts of man since the dawn of history.

"Those of you who are familiar

(Continued on page 5.)

DR MAXSON ADDRESSES PARENTS AND TEACHERS

A meeting of the Parent-Teacher Association of the Whittier and Stillman Public Schools was held at the Stillman School, yesterday afternoon. Following a short business session, Mrs. W. M. Sandford, Jr., president of the Mothers' Association, told in a few words of the aims and purposes of such an association. Dr. H. M. Maxson, superintendent of the schools, gave an address on the training and care of the child. During the afternoon Miss Kate Biglow gave a fine piano selection. Miss Day, principal, ably assisted by her corps of teachers, was in charge of the social hour, which was a delightful feature.

The officers of the association are as follows: President, Mrs. Frank T. Ostrom; first vice-president, Miss Day; second vice-president, Mrs. M. A. Zook; secretary, Mrs. Charles DuBois; treasurer, Mrs. J. C. Collin; representative to Mothers' Association, Mrs. George B. Wean.

STAR COURSE OPENER PLEASES BIG AUDIENCE

The first of the season's Star Course Lyceum entertainments was given last night at the Y. M. C. A. hall before a good sized audience. The Edwin R. Weeks concert company was the attraction and gave a very pleasing performance. Encores were demanded after every number and the members of the company cheerfully responded, thus doubling the regular program, which in itself was quite extensive.

Mr. Weeks put the audience in a good humor at the start with his humorous sayings, infecting them with what he called laughter bacteria and Miss Lulu Sinclair with her violin and Miss Lucia Gillespie at the piano were just as pleasing.

The opening number of what was designated at the "Menu of Mirth and Music" was a monologue by Mr. Weeks, entitled "The Man with the Wooden Arm," following which he made up to as Paderewski and imitated the great musician's gestures at the piano.

Miss Sinclair played a pretty violin solo, "Mazurka" by Volpe, accompanied by Miss Gillespie with the piano and responded to a hearty encore.

Mr. Weeks recited James Whitcomb Riley's "Backslider" and another recitation entitled, "The Sod House in Heaven," which, as he said, was a very touching little thing, so he sang a mixture of thiry songs to counteract the sadness he had caused. He also sang "A Merry Widow Hat" as another encore.

Miss Gillespie rendered a piano solo "Mortuo Perpetuo," Gottschalk.

Miss Sinclair played three selections on the violin. They were: "Adagio," by Ries; "Canzonetta," by d'Ambrosia; and "Bouree" by Deidig.

A dialogue between Miss Gillespie and Mr. Weeks, with the latter made up alternately as William J. Bryan, William H. Taft, Chauncey Depew, Theodore Roosevelt and Enrico Caruso was very laughable.

A violin solo, the "Hungarian Dance," by Brahms-Joachim, was rendered by Miss Sinclair with several encores, and the entertainment concluded with what Mr. Weeks said was an "operetta with fifteen characters," with a title suggestive of tragedy, viz.: "The Pickaninny and the Big Crocodile." His vocal powers were exerted in an effort to imitate all of the singers, in successive order, from soprano to base.

Notable Performance of Young Mare

A notable performance of a young mare was that on Saturday last, when A. S. Olmstead's four-year-old Myrtle Twig, 2nd, stepped a full mile in 2:22½. This exhibition is quite a credit to the owner as she was only broken the past summer and has had only a little training. Myrtle Twig, 2nd, is by Woven Wind, himself a great colt trotter, and those who know the mare believe that within another year under careful training she will develop into one of the best trotters in this section of the State.

William M. Beach.

William M. Beach, a former local resident, died suddenly this morning at his home in West Eigth street, Bayonne. Notice of the funeral will be given later.

—Finest quality glace fruit, pineapple, cherries, new crop figs, Malaga grapes, apricots, pears, etc. Ritz regular fifty cents a pound; special for Saturday 29c a pound. Babcock building. ***

—Florida oranges and grape fruit, fancy table apples and assorted fruits at Neuman Brothers. Best delivery service in town.

—Go to Levy's tomorrow. ***

BUILDING ON THE BOOM

Many New Houses Going Up in Various Parts of the City at Present.

MOSTLY IN THE EAST END.

Cost of Erection Varies From $3,500 to $5,000 as a Rule—Upward Movement in Realty.

There is a steady, healthy boom in building enterprise in the East End of the city, which prophesies a good year for all class of mechanics and the style of houses being erected are all of the best. Some of the dwellings are well underway, others are nearing completion, while in other cases ground has been broken and all is in readiness to start the work. The permits were issued by Boulding Inspector T. O. Doane.

S. A. McNabb is building a house on Johnston avenue, near West Front street; F. Schwed is erecting a dwelling at 1447 Evergreen avenue. J. Manhattan has received a permit for two houses on McCrea place. Peter Felmley is building one house on Emerson avenue near George street and Albert Williams is building a house on Belvidere avenue, near Park lane. H. R. Palmer is building two houses on Berckman street and one on East Second street.

H. B. Uhler is erecting a large dwelling on Denmark road, near Belvidere avenue, and Mrs. A. F. Randolph is building two houses on East Second street, near Berckman street. J. Staats is erecting a dwelling on Netherwood avenue, near Midway avenue. Jacob Sachar three houses at East Fourth and Washington streets. M. Ward one at 60 George street, W. H. Colburn one on South End avenue, near Marion avenue. H. M. Sherwin two houses, one at 70 and the other at 81 Westervelt avenue. F. L. Medberry one house at 1211 Denmark road.

There is also quite a building boom on what was known as the Hyde property, where E. C. Biddle is erecting three houses on Gresham near Leland avenue, also one on Prospect avenue, near Kensington avenue. George Weigand is building one house at 241 Leland avenue, George Quinn one at 1228 Lenox avenue, E. E. Beys one on Laramie road, near Cameron avenue and J. Duffey three houses at 738-742 East Sixth street.

HEAVENLY REST PARISH FLOCKS TO HARVEST HOME

The harvest supper given in the parish house of the Church of the Heavenly Rest, last night, under the auspices of the Women's Guild, of which Mrs. Juan A. Babcock is the president, was a great success. The rooms were a scene of beauty with pretty autumnal decorations contrasting in varied colors with the tables garnished with silver, glass and pretty China and flowers. An elaborate course supper was served to an unusually large number of patrons.

A notable feature of the evening was the sociability of the guests, members of neighboring churches assisting in serving and in other ways to make the affair a success. There was a general expression of pleasure over the complete details. During and after supper an orchestra gave a fine program of music and many encores were requested.

The tables were presided over as follows: No. 1, Mrs. Merrill, Mrs. Bennett and Mrs. H. B. Suydam; No. 2, Mrs. F. J. Harris, Mrs. C. E. Borden and the Misses Forster; No. 3, Mrs. H. L. DeHart, Mrs. William Hull, Mrs. Frank Stillwell and Mrs. Thomas Conners;; No. 4, Mrs. C. Peterson, Mrs. L. A. Sutton; tea and coffee, Mrs. I. M. Peterson; waitresses, all of the young women of St. Agnes' Guild. Mrs. E. E. Brown, assisted by Mrs. Harry Fraleigh and Miss Wenzel, were at the serving table and Miss A. Forster took care of the cash and tickets. The reception committee comprised Mrs. Chas. Graves, Mrs. W. Campbell, Mrs. M A. Grannatt. Much credit is due Mrs. Juan A. Babcock for the able manner in which she managed the affair.

Charles Barber.

Charles Barber, a wellknown colored resident, died last night at his home on West Fourth street. He had been ill a long time. The funeral will be held at the parlors of Runyon & Son, Sunday afternoon at 4 o'clock.

—Practically new 1907 Reo touring car; fully equipped; $500; cost $1,350 last year; exceptional opportunity. Thompson, 413 Park avenue. 11 20 2***

—Another week of Levy's sale.***

HARVEST HOME FESTIVAL

Largely Attended Gathering at Nurses' Home for Hospital Benefit.

DONATIONS IN ABUNDANCE.

Guests Received by Mrs. Tomlinson, Mrs. Andrews, Mrs. Dumont, Mrs. Corlies and Miss Cock.

The annual harvest home held at the Nurses' Home of Muhlenberg Hospital, yesterday afternoon, was a delightful affair. There was a generous donation of vegetables, fruits, jellies, preserves, cereals, as well as of money. While a complete list of the articles donated have not yet been made it is believed that they will equal those of previous years. Throughout the afternoon there was a large attendance of friends of the institution, including many former patients, who returned to assist in any way possible.

As president of the Women's Auxiliary, Mrs. T. H. Tomlinson received the guests, assisted by the other officers, Miss Elizabeth R. Cock, Mrs. Frederick H. Andrews, while Mrs. John B. Dumont and Mrs. J. Edgar Corlies, representing the Needlework Guild, were in charge of that work, explaining its purposes and needs. The guild contributed an unusually large number of garments to the hospital this year, all of which will be very acceptable.

Those who assisted in serving in the dining-room included Mrs. George P. Mellick, Mrs. Augustus F. Kleinecke, Mrs. Henry L. Hall, Mrs. Frank D. Warren, Mrs. G. Harry Squires, Mrs. W. T. Pellettier and Mrs. Julius E. Erickson. The social features of the affair were fully enjoyed and many who were present for the first time had an opportunity to learn with interest more about the good work being done at the hospital.

COP'S "GOOD WORD" SAVED PRISONER $15

Patrolman John Payne was passing down New street near the railroad, yesterday noon, when he saw Charles Hawkins, colored, steal a bag of coal from a passing train and placed him under arrest. He was arraigned in court, this morning, and started to give Judge Runyon a fairy tale about the theft when Payne interrupted him.

"Hold on, now Hawkins," he said; "you asked me to put in a good word for you to the judge and I said I would, but I won't if you don't tell the truth."

The colored man hesitated a moment and then asserted that he would be honest. He had been working, he said, and had no particular reason for taking the coal but did not think it would be any great harm. He pleaded for leniency and declared he would never go near the railroad again.

"I'm glad to hear you say that," Judge Runyon remarked, "and I'll take the officer's 'good word' in consideration. I'll make your fine $5 instead of $20."

Hawkins was so elated over saving $15 that he uttered profuse thanks to Patrolman Payne and neglected to express his gratitude to the court.

Want Names of Peddie Students.

Appropos of the fourth annual banquet of the New York Alumni Association of The Peddie Institute, to be held at the Hotel Manhattan, New York, on Friday night, January 29, the association is anxious to learn the names of all former students in Plainfield and vicinity at the Institute, whether graduates or not. Names should be sent to Dr. J. Hervey Buchanan, of Duer street. At present it has been learned that there are about twenty such students here, but it is known that here are many additional ones.

Nine Cases of Typhoid.

There are nine cases of typhoid fever at Muhlenberg Hospital under treatment and all are reported to be steadily improving. The past month has been one of the heaviest in the history of the institution there being an unusually large number of operations.

WEATHER INDICATIONS.

Fair, cooler tonight; Saturday, fair. Maximum, 51; minimum, 28.

—Jonas Lie's studio is still open to the public; all are cordially invited to see the paintings Tuesdays, Thursdays and Saturdays, day and evening. This Sunday the room will also be open. ***

—Go to Levy's tomorrow ***

MRS. ALEX. MILLAR DEAD

Wife of Union Pacific Railroad's Secretary Succumbs to Heart Trouble.

SHE WAS MUCH BELOVED.

Husband and Six Children Survive Her—Funeral Services on Sunday Afternoon at 3:15.

Mrs. Jeanie Wilson, wife of Alexander Millar, secretary of the Union Pacific Railroad, died at 5:30 o'clock yesterday afternoon at her home on Madison avenue, following an illness of two years. During the past year she grew gradually weaker and a summer in Maine failed to give the beneficial result hoped for. Despite the best of medical aid Mrs. Millar did not respond to the treatment. The food she partook of did not assimilate and this fact together with heart trouble resulted in her death. Only last Sunday a specialist from New York was summoned, but he was unable to give any relief. The physicians in attendance were not especially alarmed over her condition and in consequence her death was rather unexpected.

Mrs. Millar was a native of Glascow, Scotland, being the daughter of the late Robert Wilson, of that city. In 1875 she followed Mr. Millar to this country and the couple were married at Jamaica Plains, near Boston, in that year. Soon afterward they moved to Hyde Park, Mass., where they lived until 1898, when they came to Plainfield. They have resided here ever since.

Mrs. Millar was a woman of rare Christian qualities, thoroughly devoted to her home and her family, and beloved by all who knew her. She was a member of the Congregational church and in numerous ways that church was the recipient of her kindly service. She will be greatly missed there as well as in the home, although illness prevented her attendance at services for some time.

Besides a husband there survives six children, three sons and three daughters—Alfred Wilson Millar, of Sonora, Mexico; William R. Millar, a lawyer at Los Angeles, Cal.; Harold M. Millar, a student at Swarthmore College; Miss Ethel Millar, of this city; Miss Bessie Millar, of Grafton Hall, of Fond du Lac, Wis., and Miss Jeanie Louise Millar, a student at Wellsley College.

The funeral services will be held at the residence in Madison avenue on Sunday afternoon at 3:15 o'clock.

JUDGE BEN LINDSEY LECTURES HERE TONIGHT

Judge Ben B. Lindsey, of the Juvenile Court of Denver, will lecture tonight at the First Baptist church, on the subject, "The Misfortunes of Mickey." The reputation of Judge Lindsey as the originator of the juvenile court should attract a capacity audience. No tickets will be sold at the church tonight, provision having been made whereby they can be obtained at the local drug stores. Those who have received tickets through the mail are requested to make prompt response by sending checks for the same, thus lessening the troubles of the committee in charge.

There will be no reserved seats, the only difference in the prices of admission being for seats in the gallery and those on the main floor. A large number of men prominent in all walks of life have assured their support and will attend the lecture and those who have made a study of work in juvenile courts cannot fail to be interested in the presence of Judge Lindsey in this city.

Thanksgiving Supper and Social.

The annual Thanksgiving supper and social was held at the Seventh-Day Baptist church, Wednesday night, under the auspices of the Ladies' Christian Work Society, and in connection with it an entertainment including an illustrated lecture on "Japan," by George L. Babcock was a feature. Rev. Edwin Shaw, the pastor, read the President's Thanksgiving proclamation and Mrs Samuel Burdick and F. A. Langworthy sang a duet. A violin solo by H. H. Levy, accompanied by Miss P. V. Knapp, concluded the entertainment. Mrs. W. C. Hubbard was chairman of the general committee of arrangements.

—Lecture—Rev. Robert Stuart MacArthur, "America's place in the history of the Nations of the World." First Presbyterian church, Tuesday evening. Tickets 50 cents at Shirley & Johnston's. 11 20 3 ***

—Another week of Levy's sale.***

CROSS MAY BECOME REFORMATORY HEAD

It is reported from authentic sources that the successor of the late Captain Joseph W. Martin as superintendent of the Rahway Reformatory will not be a Union county man unless it should be Assistant Superintendent Richard Cross. Union county has any number of boomlets for the job among the number being those for Freeholder Director Benjamin Kings and Probation Officer Charles Irwin as well as that for Mr. Cross. Cross stands well, it is said, because during the Hahan investigation he appeared to be the only one with "clean skirts."

It has leaked out that the head of the State institution at Vineland is being seriously considered for the berth and that the honor may go his way. Friends of Peter Tillman, of Rahway, are emphatic in their declaration that despite published reports he does not want the place.

WOULD-BE MURDERER LED JEKYLL-HYDE LIFE

An investigation conducted by the police since the shooting of Mrs. Cecelia Johnson by her husband, Thomas Johnson, has revealed the fact that the latter has been leading a Jekyll-Hyde life for the past few years. In his home he has been a tyrant, frequently beating his wife and children but neglecting to contribute to their support while on the outside he posed as a model husband and father, gaining a reputation in the community as an exceptionally good citizen. Even those who have known him closely through his long service with the Boice, Runyon Company believed that his conduct at home was spotless.

This phase of Johnson's life was brought to light through reputable families for whom the wife has worked. She has supported herself and children for years although the husband was regularly employed. One prominent resident who has taken an interest in the case told Chief Kiely today that he frequently went without his breakfast when Mrs. Johnson was cook in the family because her husband had beaten her so bad the night before she couldn't get up to be at work. She was at this man's house the night of the shooting in order to secure advice as to what she should do. It was while she was there that Johnson secured his revolver and resolved to kill her.

The injured woman is still gaining slowly at Muhlenberg Hospital although the bullet has not been taken from her head. It was intended to probe for it yesterday but because of her condition it was put over until this afternoon.

SILVER CROSS CIRCLE TO GIVE MUSICAL ENTERTAINMENT.

A musical entertainment, with monologues, will be given under the auspices of the Silver Cross Circle, of he King's Daughters at the parish house of the Church of the Holy Cross, Monday afternoon at 3:30 o'clock. The artists for the occasion will be Miss Grace Carroll, Miss Louise Saunders and James Stanley.

These members of the Circle will act as patronesses: Mrs. A. Abbott, the Misses Kathryn and Adelaide Ball, Mrs. F. O. Ball, Mrs Harry Butler, Mrs. Allen Cowperthwaite, Mrs. F. E. DuBois, Mrs. John Douglass, Miss Adelaide Elsberg, Mrs. W. R. Faber, Mrs. Frank W. French, Mrs. Edward Hobbe, Mrs. DeWitt Hubbell, Mrs. A. B. Laing, Miss Margaret Long, Miss Margaret McCutcheon, Miss Marion McCutcheon, Mrs. Donald McGee, Mrs. Harry L. McGee, Mrs. Alexander Milne, Mrs. Everitt Murray, Miss Anne Murphy, Miss Phillips, Mrs. D. Randall, Mrs. William Roome, Mrs. Edmund Rushmore, Miss Suffern, Mrs. Charles Smith, Mrs. Arthur Stout, Mrs. Howard Turrill, Miss Shreve, Miss Van Deventer, Mrs. Harry White, Mrs. E T. Wilson and Mrs. George Worth.

Equal Suffrage League to Meet.

The Equal Sffrage League of Plainfield and North Plainfield will hold its monthly meeting at the home of Mrs. Samuel Huntington, on Franklin place, Monday afternoon at 3 o'clock. The subject of suffrage in the British colonies will be presented by Mrs. Huntington, followed by a general discussion. Members are invited to bring their friends.

Bijou Show Is Lively.

Pictures that move and have action are on the screen today and tonight at the Bijou. There's fun in "A Daughter of Erin."

—Ritz is now a family by word; it melts on the tongue of the young and old. ***

—Go to Levy's tomorrow. ***

EX-CITY TREASURER DEAD

Alexander Titsworth Passes Away at the Age of Seventy-Three Years.

ONCE A FIRE COMMISSIONER.

Before Retirement for a Long Time One of Plainfield's Most Prominent Men—Was Unmarried.

Alexander Titsworth, a life-long resident of Plainfield and one of its best known citizens, died last night at 8 o'clock at his home on West Fifth street, following an illness of six weeks. A general breaking down brought about by the infirmities of age is ascribed as the cause of his demise. He had been in a weakened state for the past ten days and the end was expected by his relatives and friends.

Alexander Titsworth was the son of John D. and Jane Dunn Titsworth and was born in Plainfield in 1835. The homestead was located on West Second street, the residence having recently been remodelled by the Public Service Corporation and now serving as an office building. When a young man, Mr. Titsworth attended Alfred University, at Alfred, N. Y., and afterward became connected with the firm of J. D. & R. M. Titsworth, engaged in the wholesale clothing business in New York. From there he went to Selma and Montgomery, Ala., as a member of the firm of Titsworth, Scott & Co. His busines interests were in the south but he retained his residence in Plainfield and returned to this city in 1876.

In 1887 Mr. Titsworth was elected city treasurer and he remained in office for ten years, retiring in February, 1897. He was succeeded by the present incumbent, William F. Arnold. While serving the municipality, his duties were dischargged in a faithful and efficient manner and he waws frequently complimented for the attention he devoted to even the slightest detail. A short time after retiring, he became associated with the Potter Printing Press Company and remained with the concern until his last illness began.

It is through Mr. Titsworth's connection with the early history of Plainfield's fire department that many of the citizens know him best and his service was one of great pride to himself. He became a member of Gazelle Engine company in 1857, later serving as its foreman for two years. At that time the late William L. Force was first assistant and Chief T. O. Doane, second assistant. His activities in the department earned him recognition from his townsmen and he was elected to the Board of Fire Commissioners. While he was serving in this capacity in 1869, the organization brought about the erection of the present No. 1 house on West Second street. His associatse in the board were E. R. Pope, Joseph B. Coward, Jonas H. Platt, John W. Murray, Sr., and Theodore French. Mr. Murray is now the only one surviving.

In early life Mr. Titsworth was a leader in public and social affairs and for a long time he held the reputation of being "Plainfield's best dressed man." He was extremely particular about his attire and at all times wore immaculate clothing of the latest fashion. He was one of the founders of the Reform Club, a life-long member of the Seventh Day Baptist church and was the second oldest member of Jerusalem lodge, F. and A. M. The oldest is William L. Gavett.

A paralytic stroke which Mr. Titsworth suffered in 1872 left him in a somewhat crippled state but despite this drawback he continued to be identified as before. He was known to all for his genial and sunny disposition and had a good word for everyone. He was possessed of strong will power and exerted it until death came, bearing his suffering with extreme fortitude and no complaint. He was a bachelor and leaves no immediate family. His nearest relatives are first cousins, Mrs. James Clawson, Mrs. Amanda Tomlinson, Arthur L. Titsworth and E. Wood Titsworth; also a second cousin, David E. Titsworth, all of Plainfield.

The funeral will be held at the Seventh Day Baptist church, Sunday afternoon at 2 o'clock and will be conducted by Rev. Edwin Shaw. Burial will be in the family plot in Hillside cemetery.

First Society Dance.

The younger society set is planning for a series of dances to be given this winter, the first of which will be on Thanksgiving Eve, November 25, at the Hartridge School auditorium. The Gypsy Hungarian Band, of New York, has been engaged for the occasion.

—Use Press want ads. They pay.

—Another week of Levy's sale.***

PYROGRAPHY—We can show you the largest line of Burnt Wood and supplies to be found in this section of the State. Buy now and have them ready for Christmas.

A. E. Force and Co.

We Give "S. & H." "THE WHITE STORE" Green Trading Stamps

THE STORE THAT SAVES YOU MONEY

Premium Parlor on 3d. Floor

PURE CONFECTIONERY—We are selling fine Chocolate Candies, all flavors, that other houses get 40c lb for. Our price still continues 25c lb.

Tomorrow (Saturday) we will continue to offer the wonderful bargain values which has crowded the "White Store" to its utmost limit today. Come before they are gone.

FELLS NAPTHA SOAP; in basement; 10 cakes for .35
Limit 10 to a customer.

TOILET PAPER—1,000 sheet rolls, A. E. Force & Co., special, 7 for .25
Limit 7 to a customer.

MUSLIN—4-4 Unbleached Muslin; 8c value for .5

BED SPREADS—$1.25 fine Bed Spreads, full size; excellent designs, for .98

TABLE OILCLOTH—22c 5-4 Table Oilcloth; good patterns, for .15

FURS—A big range of all the popular Fur Sets at 25 per cent. less than you can buy them elsewhere.

LADIES' GLOVES.

$1.50 Centemeri Gloves; this famous glove will be sold for .98

25c Ladies' Swiss Embroidered Handkerchiefs; also fancy, for .15

LONG CLOTH—12-yard piece of long cloth; $1.25 value for .98

FLOOR MATTING—Green Crex Matting, yard wide, excellent quality; 45c grade for .39

LACE CURTAINS—Nottingham Lace Curtains, 3½ yards long, heavy border, good designs; $2.25 value for .98

Ladies' Tailored Suits

One lot of odd sizes, but suits that sold up to 10.00; in plain mixtures; Friday and Saturday only, for 4.98

Ladies' High-Grade Suits—2 Lots

15 Suits, perfectly tailored, satin lined coats; value 15.00, for 10.98

Lot No. 2—20 Suits that sold up to 18.00; sale price 10.98

RAIN COATS—Fine Silk and Pongee Rain Coats; 15.00 value, for 10.00

NO 'PHONE ORDERS FILLED ON THESE SPECIALS

DRESS GOODS.

$1.00 Dress Goods, 44 to 54 inches wide; all kinds, will be sold for .75

SILKS—75c Fancy Silks; big line of good designs; sale price .39

UMBRELLAS—$1.25 Ladies' Men's and Children's Umbrellas, with plain and fancy handles, for .98

LADIES' UNDERWEAR—Fine fleece lined garments, well made; all sizes; 50c grade for .29

FINE MILLINERY.

Ladies' Trimmed Hats, made of silk and velvet, trimmed with feathers and wings; $5.00 value; sale price $2.98

PETTICOATS.

Ladies' Black Petticoats, looks as fine as the real heatherbloom; the biggest bargain we have ever seen; $1.00 value for .69

PETTICOATS—Another lot of high grade sateen and moire; petticoats, tailored effects; $1.25 value, for .79

HASSOCKS—Covered with axminster and velvet carpet; 75c value for .39

UNDERWEAR.

50c Men's Fleeced Underwear, Shirts & Drawers, for .39

$1.00 Men's Outing Flannel Night Shirts for .59

CRASH—15c Stevens' Unbleached Crash; 19 inches wide .10

PILLOW CASES—45x36 Pillow cases; fine quality muslin; sale price .10

TOWELS—15c large huck towels, with fancy borders .10

COLLARS—Ladies' White and Colored Embroidered Collars, 15c value for .10

These prices will hold good Saturday also, or while these specials last, but double and Free Stamps will only be given on FRIDAY, NOVEMBER 20.

OUTING FLANNEL.

10c fine Outing, in a big range of new colorings, for .7

CHALLIES—7c Cotton Challies, new fancy designs, for .5

LACES—Linen Torchon Laces, large variety of styles; 10c grade for .5

GLOVES—Ladies' and Children's Golf Gloves; all colors and sizes, for .25

THE DAILY PRESS may be obtained from the following Newsdealers and Agents. 10c. a week.

CITY.

Union News Co. .....R. R. Station
J. M. Harper .....411 Park Ave.
E. A. Laing .....149 W. Front St.
A. D. Mallihson..Fourth and Liberty Sts.
Trolley Waiting Room....Watchung Ave.
M. Estil .....111 Park Ave.
Debele & Stahl .....113 Somerset St.
W. H. Olmsted.....331 Watchung Ave.
T. A. Garthwaite..Cor. 4th & Watchung
W. R. Way .....657 West Fourth St
John Mottley..Cor. E. 3d & Richmond Sts.

SUBURBAN.

Dunellen .....B. Siriski
New Market .....R. Burdick
Bound Brook .....Union News Co.
Bound Brook .....L. M. Davis
Somerville .....Jacob Genert
Westfield.....C. F. Wittke, A. E. Snyder
Westfield .....J. W. Wall
Scotch Plains .....Charles Elliott
South Plainfield .....Victor Attlee
Fanwood .....Charles Elliott
Netherwood .....W. H. Olmsted

Cleaning, Pressing and Dyeing
Monthly Contracts.
Pressing called for and delivered.
EVENING DRESS A SPECIALTY.
Ladies' Wash Dresses, 25 cents up.
Gents' Suits Cleaned $1.50
We do our own work.
W. A. Brown's, 218 West Second St.

TURKISH BATHS!
TAKE ONE
Ladies Mornings, Gentlemen Afternoons
Take Trolley to Sanitarium, Somerset Street.

REPAIRS IN TIME

sometimes saves the Timepiece. If there is anything wrong with your

CLOCK OR WATCH,

bring it to us at once. Our expert will make it right again, if it can be done by human skill. While you are here take a look at our assortment of what is new in Jewelry.

H. BRINKER
245 West Front St., Plainfield, N. J.

NEWS IN THE SUBURBS

DUNELLEN AND VICINITY.

Mrs. James L. Manning delivered an interesting talk before the members of the W. C. T. U. at their regular meeting in the organization rooms yesterday afternoon. Her address was in the nature of a report of the proceedings of the county convention held recently to which she was a delegate.

There will be an interesting football game here Saturday afternoon when the Athletic Club team meets the West Ends from Plainfield. The local team is in good condition now and will no doubt make things interesting for the much lauded squad from the neighboring city. The game starts at 3 o'clock.

Communion services will be held at the Presbyterian church two weeks from Sunday at which time new members will be received. Rev. W. W. Casselberry, the pastor, will preside. Preparatory service will be held on the Wednesday night preceding.

The entertainment at the Presbyterian church last night by Professor Edward Avis was well attended and pleased the audience immensely. The proceeds were for the school fund.

David Schenck and daughter Mabel are visiting relatives in Plainfield this week.

Mrs. H. Pierce is visiting in New York city.

PLAINS AND FANWOOD.

The weekly prayer and praise meeting will be held tonight at the Baptist church. Rev Franklin Mathiews will lead the meeting.

Mrs. De Forest Thomae, of Forest avenue, is reported as improving from her recent serious illness.

The Bible Study Class meets tonight for reading and study. John Wade will teach the lesson.

Miss Marjorie Demarest, of Front street, is spending the week with her sister in New York.

There will be special music at the Sunday afternoon vesper service at the Baptist church.

Mrs. Ernest Clark, of Barth avenue, has been entertaining relatives from Newark.

Walter Hunter has taken a position with Hand & Hand, coal dealers of Fanwood.

The Township Committee meet in the town rooms tonight at 8 o'clock.

THANKSGIVING SOUVENIRS FREE

AT ALL

VAN DYK TEA & COFFEE STORES

When we say "SOUVENIRS" it is always something worth while.

FREE

On this Friday and Saturday we will present to each purchaser of 25 cents worth or more of Tea, Coffee, Spices, etc.,

A THANKSGIVING APPLE

See them in our Window. They are FREE while they last.
BE SURE TO GET YOURS.

These appropriate and beautiful souvenirs were made especially for this occasion. They are FREE, they cannot be bought anywhere.

Ordinarily we give no presents. Occasionally, as we do now, we offer an extra inducement for a large number of people to try our TEA and COFFEE, feeling confident that the quality and price will make permanent customers. The following POPULAR brands CAN ONLY BE BOUGHT AT A VAN-DYK TEA AND COFFEE STORE.

VAN DYK'S BEST TEA - 35c lb
VAN DYK'S BEST COFFEE - 25c lb
REILLY'S BEST TEA - - 25c lb
REILLY'S BEST COFFEE - 20c lb

JAMES VAN DYK CO.

127 WEST FRONT ST., Between Park & Madison Ave.

All our stores will be closed Thanksgiving Day and open late the night before.

WALK A BLOCK AND SAVE A QUARTER.

100 Branches. Route Wagons Everywhere. Selling Agents Wanted for Nearby Territory

Wm. C. Burke
MOVING VANS.
Furniture Trucking and Express.
2 Hudson Avenue, Plainfield, N. J.
All Orders Will Receive Prompt Attention. 'Phone 847-L. 11 13 1m

E. B. Maynard's
Tonsorial Parlors. Electrical Massage for face and hair. First-class work. Children's Hair Cutting a specialty.
Tel. No. 754-R.
141 NORTH AVENUE.

BEST COAL
IN PLAINFIELD.
MC DONOUGH BROS.
222 MADISON AVE.

Insure Against Worry

Come in and talk it over with the Title Man

That's what you do when you obtain a guarantee of the title to your Real Estate from the

Fidelity Trust Company
NEWARK, N. J.,

Every man should insist upon nothing less than a perfect and unassailable title. The guarantee of the 'Fidelity" secures this relieves you from worry, saves expense, possible loss and litigation and costs very little.

Close Saturdays at 10 P. M. Other Days at 6 P. M. Open 8:30 A. M.

L. S. Plaut & Co.

"BEE HIVE," New Jersey's Shopping Centre. NEWARK.

Great Garment News For Saturday

$25.00 and $30.00 Suits Among These at - - $20.00

HERE'S WHERE YOU GAIN—In addition to special purchases from makers who sold us superb suits that would regularly sell at $25, we have placed in this group handsome new suits that were and are still marked $25 and $30 not many of a kind of course, but so much the better—you choose from fine assortments as well as secure a great bargain; broadcloth suits, tastefully trimmed with all silk satin strappings; choice mixtures, worsteds, serges, as to style—if this season's it is here; black brown, navy, gray, wine, catawba and green; Skinner or Belding satin lined; really too many styles to tell about—you will be sure to be pleased and to save $5 to $10; at $20.

Women's and Misses' Broadcloth Coats - - - $12.75

If you were asked to judge without seeing the price ticket you would say at least $17.50; they are marked $15 but we want to show you unmistakably that we lead, beautiful models, semi-fitted or empire backs; body handsomely trimmed with two kinds of black braid in combination; coats 50 inches long, full ripple skirts, newest sleeves, body lined, best kersey, black, navy, brown, tan, garnet, at $12.75.

Women's and Misses' 50-in Coats - - - - $8.50

Where can you find a similar coat of such excellent quality under $5 more—kersey coats and empire models, especially adapted to misses and petite women; black, navy, garnet, tan; body lined; neatly trimmed with satin strappings; also 32-inch cheviot or broadcloth coats, lined with guaranteed satins; and other models, some selling at $10.00 to $12.00—all in one group, at $8.50.

Girls' and Tot's Coats, Worth $6.50 and $7.50 - - - $5.00

Simply impossible to give the crowds that responded to our coat ad. last Saturday the attention we desired they should have, so for tomorrow we have arranged for more room and even larger assortments than last Saturday; marked $5.00, every one of them good value at $6.50 and $7.50; some lined with flannel or satinette and interlining; others, of heavier materials, are re-enforced at shoulder and back with self cloth, fasten high at neck or with coat collar of velvet; red, navy, brown, green, mixture, tan, and other colors; 2 to 6 and 6 to 14 years; all at $5.00

707 to 721 Broad St, NEWARK.

All Plainfield-Elizabeth Trolley Car pass our door. Wagon delivery to Plainfield and vicinity daily. No branch stores. Mail orders filled.

Bonn's
140 West Front St

A Splendid Assortment of Untrimmed Hats.

FUR BEAVER, white, black and colors, large, medium and small shapes, each $2.85 to $5.95.
SILK PLUSH, black only, swell shapes, each $3.95 and $4.95.
SILK VELVET HATS, large shapes, each $2.75.
FUR HATS, large shapes and Turbans, some ready to wear, each $3 to $7.50.
FELT HATS, black and wanted colors, every desirable shapes, each $1.45 to $2.75.

One Hundred Trimmed Hats, each $5 and $7
formerly $6.50 to $12.50 each.

USE PRESS WANT ADS

PERSONAL.

L. P. Lawrence, of Stelle avenue, has moved to New York for the winter months.

H. M. DuFlon, of Woodland avenue, who has been detained at home by illness, is improving.

Mr. and Mrs. Henry L. Newhall, of East Seventh street, have returned from Littleton, N. H.

Miss Sarah Carney, of West Fifth street, who has been critically ill with typhoid fever, is improving slowly.

Rev. L. Judson Westfall, of Wilmington, Del., who is conducting special services at Faith chapel, is the guest of Rev. and Mrs. J. W. Musson, of West Front street.

Charles Sokup, of Dunellen, has recovered physically from the effects of an attempt to take his life many weeks ago, and expects to return to his home soon. Al hope of his recovering his eyesight have been given up.

J. E. Haynes, of West End avenue, an engineer for many years on the New Jersey Central, and who has been running one of the "pusher" engines, has taken another run, that of a drill engine between Dunellen and Somerville.

CHRISTIAN FIELD.

The Junior Christian Endeavor Society will meet at the Congregational church, this afternoon.

All Christian Endeavorers and others interested are invited to attend the twentieth anniversary of the Park Avenue Baptist church society tonight.

The regular business meeting of the First Baptist church wil be held in the lecture room Wednesday night November 25, when it is expected that several new members will be received.

TO CLEVELAND'S MEMORY.

The faculty of Princeton University met for the first time this fall last Monday, and yesterday Andrew F. West, dean of the Graduate School, made public the following minute which was read and ordered placed on record:

The faculty of Princeton University places on record the expression of its sorrow for the great loss sustained by our nation, and especially by our university, through the death of ex-President Grover Cleveland. In the closing year of his Presidency he visited Princeton and delivered the chief address at the sesquicentennial celebration, and on retiring from the Presidency made Princeton his home. For eight years he held the Stafford Little lectureship, founded in his honor; for nearly seven years he held the office of trustee, and for the last four years he was chairman of the committee on the Graduate School.

The elemental strength, simplicity and dignity of his character have exerted a pervasive and powerful influence here. His constant concern for the inner worth rather than the outer show of our academic life appeared in his advocacy of measures of lasting value, which have already gone into effect with the promise of complete accomplishment.

His death and burial in Princeton have committed his memory to our keeping, and have also served to emphasize the fact that our greatest loss is in the withdrawal of his unobtrusive and beneficient personal presence. He was a true American, a man of the people and an exponent of the common human virtues in a measure of extraordinary power. To see him was to realize what a man might become, without adventitious aid, by relying on sturdy honesty, commanding intelligence, fearless independence and a quiet faith in God.

THAT $29,240,000 FINE CASE.

The work of preparing the petition to be filed in the Supreme Court at Washington, on November 30, asking for a writ of certiorari in the Standard Oil $29,000,000 case, has been completed. The manuscript was sent to the printer today, and Special Counsel Wilkerson, who has been putting the finishing touches to the document, left for Chicago today.

The petition will be supplemented by "suggestions' in the form of a comprehensive brief, which, it is stated, will cover the entire range of legal questions involved, together with citations of all previous decisions which have a bearing on the matters at issue.

Convicted of Grand Larceny.

Michael Delago, who conducts a small iron foundry in the eastern suburb of Elizabeth, was convicted last evening by a jury in the Union county court at Elizabeth of grand larceny and with receiving stolen goods. The complainant was the Jersey Central. It was alleged Delago backed a wagon up on the railroad property, filled it with scrap iron and carted it away to his foundry. The railroad detectives tracked the wagon wheels to his place and there found pieces of iron with the words "Jersey Central" stamped in them. It was also ascertained that Delago bought stolen iron from boys. The amount he was alleged to have taken or received was about five tons. Delago will be sentenced next Wednesday.

Somerset Council, No. 104, Jr. O. U. A. M., will meet tonight, and after the regular session will practice throwing quoits.

AGENTS STANDARD PATTERNS

TEPPERS 109-111-113 WEST FRONT ST., PLAINFIELD, N. J.

FORGING AHEAD—Striving to outdo our former best efforts with bigger, better, brighter stocks, we assume the commanding position in Plainfield retailing that can scarcely be reached by competition. With prices always in the lead, with bigger stocks to show, this cash store is assuming a position where the customer must look to when shopping with cash. Our capital is doing actual work everyday. No money tied up on books; buying where cash buys to the best advantage, then selling it to you without that heavy cloud of burden the trading stamp people tax on every merchant tied up with them—an actual tax on every dollar's worth of goods sold to you. Whether you purchase here or not you should come here and post yourself on real values, to be sure that you are getting the most for your money. We are glad to have you price through the store, and make comparisons; it's our most convincing advertisement.

$1.50 Embroidered Heatherbloom Petticoats $1.00.
25 Embroidered Black Heatherbloom Petticoats, full sweep flounce of embroidered Heatherbloom; a splendid $1.50 value; on sale at $1.00

$1.50 Tucked Lingerie Waists 98c.
New Tucked White Lingerie Waists, entire body and sleeves tucked; the waist that others ask $1.50 for; here at 98c

$5.00 Guaranteed Black Silk Petticoats $3.98.
The best $5.00 Silk Petticoat in town, made of guaranteed Taffeta, with 13-in. deep full flounce, tucked and strapped; on sale while this lot lasts at $3.98

Children's Coats $2.98.
Children's Navy Blue Cheviot Coats, good heavy materials, full length; sizes 6-14; a positive $4.00 value; on sale at $2.98

Furs—Buy Your Furs Here.
We sell reliable furs only and save you 25 per cent. easily; special, Black Lynx set, Rug Muff and Scarf; $12.50 value at... $8.98

$15.00 Fox set, Rug Muff and Scarf, Isabella or Grey Fox; can't duplicate under $15 in New York; at, set $10.50

$8.00 Plaid Blankets $5.98.
Finest Australian Wool Plaid Blankets, extra heavy, full 11-4 size; colors black and white, tan, pink, blue and red plaids; value $8.00 per pair; at, pair $5.98

$4.00 WHITE WOOL BLANKETS $2.98.
Just 22 pairs of those $4.00 Heavy Wool Blankets left to sell; they are full 11-4 size, with pink or blue borders; while this lasts at, pair $2.98

25c Fancy Ribbons 15c Yard.
No. 40 Fancy Silk Ribbons in beautiful floral designs; you will want these for trimmings or fancy work for the holidays; 25c value; on sale at, yard 15c

29c Fancy Ribbons 19c.
No. 100 Fancy Floral Silk Ribbons in pink, blue, red and hello designs; 29c value; on sale at, yard 19c

75c Carved Combs 50c.
Newest carved, back combs and barettes to match, in shell and amber; 75c value, at each 50c

69c Belt Pins 50c.
New Belt Pins in old gold or oxidized, the leading department stores sell these for 69c; here at 50c

Table Linens—Two Special Bargains for Thanksgiving.
64 inch fine Mercerized Damask, 10 pieces; all fresh new patterns; 65c value; on sale at, yard 45c

72-inch Pure Linen Irish Damask, 8 pieces; fresh from the looms of the old country; equal to any $1.00 value in town; on sale at, yard 79c

Napkins—These Two Special Lots for This Week.
18-inch Pure Linen Napkins, will compare to those sold at $1.75 elsewhere; 25 dozen on sale this week, at, dozen $1.25

23-inch Fine Linen Napkins; $2.75 value; at, dozen $2.10

$2.49 Satin Damask Spreads at $1.98.
24 Fine Satin Damask Fringed Bed Spreads, with cut corners; actual value $2.49; on sale at $1.98

14c Linen Crash 10c.
Stevens' well known Pure Linen Crash, 12 pieces of this make; full 19-inch wide; extra heavy weight; unbleached towelling crash; 14c value; one sale, yard 10c

COME HERE FOR YOUR MILLINERY

We have the best New York Milliner at your service, the biggest variety of hat shapes and trimmings to choose from and at prices one-third less than elsewhere, that's why this is the biggest, busiest Millinery Shop in town. Special---Black, Brown aud Navy Beaver Hats, worth $4.98 and $5.98 at . . . . **$3.50 & $3.98**

SPORTS HERE AND THERE

FOOTBALL.

Columbia's last hope for an intercollegiate football game was killed Wednesday by the action of the committee on student organizations, to whom Dr. Butler referred the petition of the students for a game this season. Dr. Butler in referring petition to the committee, stated that concurrent action would have to be taken by the university council if the committee approved of the petition, but the council is now relieved of this by the refusal of the committee to consider the question. The statement made by the committee is as follows:

The committee on student organizations acknowledges the receipt of the petition for an intercollegiate football game presented by the board of student representatives and by the players of this year's class teams. Obviously this petition raises the entire question of intercollegiate football contests, and action must be not alone on the merits of the present but with regard to the future.

We recall the experience of the last two years without intercollegiate football contests and that of the previous five years in which they were undertaken by our students. We have also observed with care conditions past and present in our sister institutions where these contests are now cultivated. We are convinced that for the exercise of its proper and natural functions Columbia University is far better off without this sport in the intercollegiate form, than it ever has been or could be with it. We therefore have passed a resolution that the petition be denied.

BASEBALL.

The directors of the Eastern League and the American Association will submit their demands to the National Baseball Commission at the Waldorf-Astoria Hotel, in New York, on December 7, and on the outcome of that meeting will depend the question of war or peace in the baseball world.

This was decided on at a meeting of the representatives of the Eastern League and American Association at Buffalo Wednesday Nearly every one of the sixteen cities in the two leagues was represented, and plans for bringing relief to the two Class A leagues were discussed.

The two leagues occupy a peculiar position. While they have definitely broken away from the minor leaguers, they have not yet obtained the recognition demanded of the major leagues.

A committee to present the demands of the two leagues to the national commission was named, as follows: P. T. Powers, Edward Hanlon, C. T. Chapin and Walter O'Mara, of the Eastern League, and President O'Brien, George Tebeau, W. H. Watkins and C. S. Havenor, of the American Association.

This committee was invested with the widest powers and told to put the wrongs squarely before the national commission and demand recognition. The committee immediately retained Henry J. Killilea, of Milwaukee, a lawyer, to present its grievances in New York. President O'Brien refused to state what plan of action had been decided on, saying:

"It would be unfair to the national commission to spread broadcast something we are to request of it. There was no talk of war. It's too expensive. Our demands are simple, and we will be able to give the public better baseball if they are granted. There is nothing to be gained as outlaws."

It's Easy to "Housekeep"

$25 Three-Pc. Parlor Suits
Mahogany finish frames, separate silk plush cushions, at . . . 19.50

$2.75 Grade Parlor Rockers
Golden oak or mahogany finish, carved back, shaped seat, at . . . 1.95

Brass Beds
Two-inch pillars, heavy fillings, flat mounts, all sizes, at . . . 24.00

The $1.10 grade extra Tapestry Carpets; made, laid and lined, yard . . 78c

The $1.50 Velvet Carpets, with borders; also hall and stairs patterns; made, laid and lined, yard . . 99c

with honesty *good* furnishings; it's easy to *get* them when you're trading at such a store as ours, where departments are *all* completely and newly stocked, where prices are *all* plainly marked in plain figures, where "Credit" is the sort that breaks the payments into trifling weekly or monthly amounts, spreading them over a year or more of time!

Stop in and look around while the "New Building Sale" is in force.

Get a Portland Range!

"THE OLD RELIABLE HOME FURNISHERS" EST. 1860 INC. 1907
COWPERTHWAIT & VAN HORN CO.
73-75 MARKET STREET. NEAR PLANE ST. NEWARK, N.J.

Thanksgiving Clothes!

We are prepared to clothe you in all the new and up-to-date styles in Suits and Top Coats. Our line is one of the finest we ever carried— guarantee fit and workmanship—let us show you what we can do. We have all the other fixings that goes with your suit—the line of Hats, Ties, Coat Sweaters, Underwear, Gloves, Socks, Shirts, etc.

CLOTHING MADE TO YOUR MEASURE.

Werner's Clothing House
206 WEST FRONT STREET

SAMPLE SHOES Always in Stock.
REPAIRING DONE RIGHT.
AMERICAN SHOE and REPAIRING CO.,
156 E. Front St., opp. Woodhull & Martin's.

A Full Line of Single and Double Barrel Shot Guns, Rifles, Shells, etc., at Popular Prices.
Also a full line of Musical Instruments and Supplies.
Latest Columbia Records, 15c each. Bicycles and Supplies greatly reduced. We repair guns, bicycles, motor cycles and phonographs. Baby carriages retired a specialty.
CLOSED SATURDAY TILL 6 P. M. OPEN SUNDAY.
LEO ZEISEL (successor to S. W. Frucht),
224 West Front Street. Tel. 878-W.

HAHNE & CO.
·IMPORTERS· NEWARK'S STORE BEAUTIFUL BROAD, NEW AND HALSEY STREETS ·RETAILERS·

Fur Hats and Turbans

There is no more becoming head dress than these charming little fur hats and turbans, so beautifully made, and so appropriate for cold weather wear—good alike for dress for everyday or evening wear—dressy, economical.

No nicer collection anywhere than you will find here tomorrow.

Black or Brown Fur Turbans, trimmed with fur head and two tails; regularly $2.75 at only $1.95

Fur Turbans—A variety of pretty styles; would be cheap at $3.50, here at only $2.69

Large Mushroom Shapes in imitation lynx, coney, chinchilla and ermine; good $5 values for only $3.95

Large Fur Hats—A variety of striking shapes; most effective and dressy indeed; remarkably cheap at $4.95, $5.95, $6.95 and up.

Other Trimmed Hats

Trimmed Hats—Many new and up-to-date models; trimmed with furs, marabout, swanskin, etc., similar to hats sold in New York stores at $8 to $12; here in large variety and in every imaginable coloring at $4.75

Fine Trimmed Hats—The most fashionable shapes and color combinations for evening, dress or street wear; regular prices $4.75, $5.95, $6.45 and $7.75; grouped for special selling Saturday at only $3.50

Richly Trimmed Hats in exclusive designs—very beautiful indeed; rich colors; excellent trimmings; regular prices $12.50, $15, $17.50 and $19.50; grouped for special selling Saturday at only $9

Tailored Suits

HANDSOMEST DIRECTOIRE AND EMPIRE EFFECTS.

Here you have the widest play for your taste, and at the same time you can buy without feeling that you are charged extravagantly for the artistic effects we present.

Tailored Suits of Chiffon Broadcloth, Chevron, Mixtures and Worsteds, in the most fashionable effects, the treatment varying widely, making it easy to secure something that is just right for you; both plain and tailored styles in all the fashionable shades, including **mulberry, taupe, catawba, myrtle, peacock, smoke, blues and black;** most of the coats are prettily trimmed with satin and braid and big buttons; skirts full flare, handsomely trimmed; very rich effects at such low prices as

19.50, $25, 29.50, 35.00 and 39.50.

Women's Fine Dinner and Party Dresses are now being offered at specially reduced prices—many very pretty things in the collection.

Striking Tailored Models in Suits of Fancy Striped Broadcloth and Chevron, in all the fashionable colors; 36-inch coats, lined with satin; inlaid collars of satin; ornamented with large buttons; skirts full flare gored; handsomely trimmed with satin in the new fancy side effects; suits that should sell at $29.50; offered here at only .. $15

Misses' Directoire Suits

This strikingly pretty model of broadcloth—new—different—being introduced by us at $18.75

One model is of **fine broadcloth** in the newest Directoire effects, with immense reefer collar; colonial pockets and sleeves; all trimmed with satin; satin lined thruout; skirts in the popular circular gored style; may be had in these fashionable colors—catawba, taupe, wistaria, wine, London gray, green, navy and black; sizes 14, 16, and 18; suits that are identical with many being sold at $30; to be offered tomorrow at only $18.75

Another model is in the newest **Hipless, semi-fitted style,** made of excellent **Broadcloth** in all the new colors as well as black; skirts in the newest shapes; coats satin lined thruout; trimmed with satin buttons; sizes 14, 16, 18; a regular $23.50 suit for only $13.75

Girls' and Misses' Coats

STYLES YOU'LL LIKE AT LITTLE PRICES.

Girls' Coats of Handsome All-wool Cloths, in ¾ and full length models, in navy, brown, green, garnet and of mannish mixtures with velvet collar or turn-over collar; trimmed with braid; some lined thruout. 4 to 14 year sizes; regularly $8; to be sold at the exceptionally low price of $5

Girls' Coats of All-wool Melton Cloths; various fashionable lengths, in navy, brown, garnet and green; also some of mannish mixtures, lined thruout with flannel and fancy effects; handsome braid trimmings; for girls of 4 to 16 years; regular value $10; to go in this sale at only $7.50

Girls' and Misses' Coats of Chinchilla Cloths, in gray, navy and of mannish mixtures; reefer style; and handsome cloth coats with velvet and braid trimmings; coats that would sell readily enough at $15; priced for this big event at the special price of $10

A Big Stir in Men's Clothes

A Sale No Store Will Match.

SUITS

7.50 to 10.00 Suits for 4.95
This lot includes Suits of Plain and Fancy Cheviot, in single breasted styles; 1907 and 1908 Winter weight, materials and styles; rightly trimmed and tailored.

15.00 and 16.50 Suits for 9.75
This lot includes Plain Blacks and Fancy Cheviots and Fancy Cassimeres—in ultra fashionable styles for swagger young fellows, as well as conservative types for business men; strictly all wool.

20.00 and 22.00 Suits for 14.75
Beautifully Hand Tailored Garments—the best of materials, strictly all wool Black Thibets, fancy Cheviots, Worsteds and Cassimeres.

Men's Pants, worth $2.50 and $3, at $1.75.
Men's Pants, worth 3.50 and $4, at $2.75.
Men's Pants, worth $6 and $7, at $4.75.

OVERCOATS

Four Big Specials.

Here are Overcoats of Cheviot in black, Oxford, gray and brown, and new striped effects Cassimeres, Tweeds, Kerseys, etc.; cut in all fashionable lengths, the three-quarter length being most in demand this season; box, semi-box and half-form shape styles; sleeves plain or ornamented with cuffs. Four lots at most inviting prices—prices men will be glad to pay for such high grade coats: $5, $10, $15 and $20

At least $2 and as much as $8 under ordinary clothiers' prices.

Raincoats of Unfinished Worsted, including stylish checks, self patterns and stripes, and of Finished Worsted in fine grain weaves, striped effects and combinations; smooth sheer black Thibet, always in vogue, and very serviceable for all occasions; garment that are thoroughly rain-proofed; made in the smartest styles, $10 to $32

15.00 & 16.00 Portieres $10.

American Beauty Portieres—Those superb, solid color, mercerized curtains charmingly representing large clusters of American Beauty Roses made of the finest Sea Island yarn; with all the appearance and weight of silk; surely one of the most beautiful designs ever made; no less than a dozen different superb colorings to choose from; fringed top and bottom; all reversible; portieres that are never sold for less than $15 and $16 a pair; offered in this sale, Saturday; at only $10

None sent C. O. D. No mail or 'phone orders filled.

Portieres for parlors, halls and dining rooms, in a most extensive variety of weaves—so many that you will tire looking at them; colors almost without end; ready for hanging; at prices ranging from $3.50 to $40.

Canary Bird and Cage for 2.98

AN OUTFIT THAT SHOULD SELL AT $3.90.

Tomorrow you can pick from hundreds of sweet singing Harz Mountains Canaries—little yellow beauties, many of them splendid warblers that will bring joy to any home in which they are placed, and with it a completely equipped standard size brass cage—an outfit that usually sells at $3.90, and pay us only $2.98

The outfit consists of the **bird, brass cage, bath, feed cups, brass spring, brass hook, cuttle fish and holder, a package of best seed** and a treatise on the **care of birds.**

MURDER ENDS A CARD GAME IN JERSEY CITY.

Murder was committed early yesterday morning over a game of cards in the barroom of a saloon at 353 First street, near Brunswick street, Jersey City, in the Italian section of that city, making the second murder there within a week.

August Marinollo, forty years old, of 238 Railroad avenue, has been arrested for shooting through the left lung and killing Antonio Pisanto, of 243 Wayne street. He was arraigned before Judge Farmer in the First Criminal Court yesterday and held without bail for the grand jury.

Policeman Dundon captured him within two minutes after the shooting and saw him throw away the revolver with which the deed was done. Marinollo had emptied the five chambers of a thirty-eight calibre revolver into a crowd of his countrymen in the saloon. The evidence is that he was not firing at Pisanto in particular. Pisanto received the wound which killed him as he was leaving the place by a hall door.

There have been half a dozen witnesses arrested and held, but the police have not been able to get at all the facts which preceded the shooting. The face of Marinollo is battered and bruised and his nose is cut, showing that he received rough treatment prior to the shooting, for after Pisanto fell the others gave Marinollo a wide berth

The best the police can learn is that there was a card game and a quarrel. Blows were struck and then Marinollo drew his revolver and began shooting wildly.

After Pisanto fell from the fifth and last shot from the weapon Marinollo ran to the street.

Pasquale Pautofalo, proprietor of the saloon in which the shooting occurred, assisted by others, picked up Pisanto, who was bleeding from an ugly wound in his left side, and placed him on a pool table. Dundon took his prisoner to the saloon, and, raising Pisanto up, had him face Marinollo and several other men. He pointed to Marinollo as the man who had shot him. He became unconscious after identifying his assailant and died at the City Hospital at 4 o'clock.

PRESIDENT-ELECT AND WIFE DINED BY COLBYS.

Hot Springs, Va., Nov. 20.—Mr. and Mrs. Everett Colby, of West Orange, entertained Wednesday night at dinner for Mr. and Mrs. William H. Taft, at the Homestead Hotel. The dining-room was decorated in pink, the large round table having a profusion of pink roses and pink candelabra.

The guests were Mr. and Mrs. William Fellowes Morgan, Mrs. Seth Barton French, Representative Theodore E. Burton, of Ohio; Mrs. Winston Churchill, Mr. and Mrs. Edward W. Scudder, Mr. and Mrs. Charles S. Brown, Mr. and Mrs. G. W. Wood, Miss Irene Catlin, Theron E. Catlin and Morris L. Johnston.

"ADMIRAL BOB" IN BUSINESS.

Los Angeles, Cal., Nov. 20.—Rear-Admiral Robley D. Evans, retired, is to become a builder of railroads and a developer of harbor waterways. He has been elected chairman of the directorate of the Los Angeles Harbor Company, which is building a railway system from Can Pedro Harbor to points in southern California.

The company has some valuable waterfront holdings at San Pedro, and at the time of the visit here of the battleship fleet the admiral became greatly interested in the development of that port. Lieutenant-General Chaffee, now a city official of Los Angeles, and other army and navy friends of Admiral Evans, urged him to come to California after his retirement from active service.

Officials of the company expect Admiral Evans to assume his duties before April 1.

Franklin Council, No. 41, Jr. O. U. A. M., is preparing to start a quoit tournament of 150 games with Somerset Council, No. 104, Jr. O. U. A. M. Various members are now trying for positions on the team.

THE DAILY PRESS.

Home News. Independent in Politics.

A. L. FORCE, Editor and Proprietor.

Published Daily, except Sunday, at 3 p. m.

106 North Avenue. Telephone 61.

Two cents a copy. Ten cents a week. $5.00 a year in advance. Delivered by carrier or by mail. No extra charge for papers mailed to points in the U. S. and Canada.

The Daily Press has the most complete carrier and mail service of any paper in the metropolitan district.

Any subscriber failing to receive a single issue will confer a favor by notifying the business office.

Advertising rates mailed on application.

Copy for Change of Advertisements to ensure change the same day must be at the office by 9 a. m.

Branch Office.

Newark—F. N. Sommer, 794 Broad Street (Advertiser Building).

Nov. 20 In History.

1591—Sir Christopher Hatton, noted English scientist, died; born 1540.

1894—Anton Grigorievich Rubinstein, distinguished Russian pianist and composer, died; born 1829.

ASTRONOMICAL EVENTS.

Sun sets 4:35, rises 6:50; moon rises 4:10 a. m.; moon's age 27 days; 10:40 p. m., moon in conjunction with Mars, passing 4 degrees north of the planet from west to east; sun's declination 19 degrees 43 minutes south of celestial equator.

Plainfield, N. J., November 20, 1908.

While his remarks were intended as political instruction for the youth, grown up people, who consider themselves fairly well informed in such matters, as well will gain some knowledge and spend profitable moments by reading and digesting the address made by State Senator E. R. Ackerman at the Plainfield High School this morning. His subject, "The Making of a Law," is treated in a thoroughly practical way. It is reproduced in full on the first page of this issue.

The New Jersey political writer on the New York Press reads the signs in Union county in this fashion: "It didn't require an elaborate luncheon to prove a reunion of the Kean and Fowler interests in Union. There is a wealth of tact in the indefatigable Smith of the County Committee, and he long since brought the tangled ends of the Republican organization into a serviceable whole. The Elizabeth feast was simply a spectacular verification of the fact. From now on it will be hard to believe that Kean and Fowler are foes, and if Smith has anything to do with lining up the ranks there will be a pretty substantial expression for Kean in the primaries of Union county next September.

MRS. BETSY S. GREGG DEAD.

Mother of Mrs. Glenney and Mrs. Brown Passes Away.

Mrs. Betsy Smith Gregg, aged 86 years, mother of Mrs. W. L. C. Glenney and of Mrs. Josiah Browne, of this city, died yesterday morning at the home of her daughter, Mrs. Theodore Jabine, Yonkers, N. Y., following an illness of about two years. Sometime ago, while visiting at the home of Mrs. Glenney, she fell and fractured her hip, from which she never fully recovered. She is survived by four daughters, Mrs. Theodore Jabine, of Miss Mary Gregg, of Washington, Mass., and one son, Theodore Gregg of Yonkers.

The funeral service will be held tomorrow from the home of Mrs. Jabine and the burial will be in Greenwood cemetery, Brooklyn.

Higgins Was Hasty.

An alarm of fire was turned in from box 12 at 12:15 this morning, by Richard Higgins, a hackman, who thought he saw a blaze in Frank Hand's blacksmith shop on Somerset street. When the apparatus reached the scene it was learned that the supposed conflagration was only an employe building a forge fire. The department members piled back to headquarters muttering cuss words and vowing they'd lynch Higgins if they ever caught him up a dark alley.

Musical Attracted Large Audience.

The musical given at the Congregational church last , under the direction of Mrs. Charles E. Bentley, of the Women's Society, for the benefit of the church enlargement fund, attracted a large audience.

Suffrage Association Head.

Mrs. Florence Howe Hall has been re-elected honorary president of the New Jersey Woman Suffrage Association.

Headquarters for

Gibson's

RYE.

E. C. Westcott, Agent.

115 East Front Street.

CRIMINAL OPERATION CASE TO GO TO JURY

Unless present plans miscarry, the fate of Dr. Herman A. Glatzmayer and that of Mrs. Caroline Zahn, indicted on a charge of performing a criminal operation upon Miss Mary E. Vliet, the pretty choir singer of Blairstown, last March, will be in the hands of the jury in the Court of Quarter Sessions before Judge Ten Eyck this afternoon at Newark.

The defense, which was to the effect that the girl was self-slain, was begun during the afternoon yesterday, when Dr. Glatzmayer himself was the most important witness. He put in a general denial of all criminal intent.

Irving Van Horn, a former Plainfielder, connected with the case, was a witness for the State yesterday.

Freeholders Pay Bills.

Election bills amounting to about $20,000 were ordered paid by the Union County Board of Freeholders at its meeting in Elizabeth yesterday. The bills paid include those of the prosecutor, which were held up by the Democratic members. One bill was held up, that of the city clerk of Elizabeth for $900 for the repair of 150 ballot boxes, which aggregate a total value of about $1,200.

—The vegetable display at Neuman Brothers tomorrow will include celery, Boston head lettuce, cucumbers, hot-house tomatoes, egg plant and spinach. Everything strictly fresh.

AMUSEMENTS.

NEW PLAINFIELD THEATRE

PLAYING ALL THE LEADING ATTRACTIONS

W. J. COUNIHAN

PROPRIETOR & MANAGER.

TONIGHT

MR. HAL REID

In His New Play of Kentucky Life.

THE KENTUCKIAN

A Story Taken from Life.

Prices—.....—25c, 50c, 75c, $1.00

SATURDAY, Matinee and Night, NOVEMBER 21—

ANOTHER GREAT BIG SHOW

Prices—Gallery, 5c; Balcony and Lower Floor, 10c.

MONDAY, NOVEMBER 23—

Return Engagement of

A NIGHT FOR A DAY

A Company of 70 headed by MAY VOKES. And oh, that Elopement Scene.

Prices..25c, 50c, 75c, $1 and $1.50

TUESDAY, Matinee and Night, NOVEMBER 24—

Extraordinary Attraction

MR. JAMES K HACKETT

In His Notable Revival

THE PRISONER OF ZENDA

The Greatest Love Story of Modern Times. Special matinee by request—THE CRISIS

Prices—Matinee, 25c, 50c, 75c, $1.00

3 rows, $1.50.

Night, 25c, 50c, 75c, $1.00, $1.50, Boxes $2.00.

THURSDAY, NOVEMBER 26—

Matinee and Night.

Thanksgiving Day

JOSEPH O'MARA in

PEGGY MACHREE

Presented by a cast of 75 People. The greatest Musical Drama ever written.

Prices—Matinee, 25c, 50c, 75c, $1.

Night, 25c, 50c, 75c, $1.00, $1.50.

Matinee begins at 3 o'clock.

ORPHEUM THEATRE

West Second Street and Central Ave.

TONIGHT—High-Class Moving Pictures and Illustrated Songs.

TWO BIG VAUDEVILLE ACTS.

4 Reels of Pictures.

A Great Big Show.

Prices.....5c and 10c

BIJOU THEATRE

Latest Moving Pictures.

TODAY'S FEATURE

A Daughter of Erin

John S. Lewis

Artesian Well Contractor.

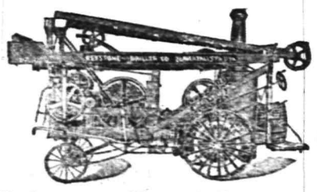

Estimates Cheerfully Given.

Box 173,

Scotch Plains, N. J.

BUTTERICK PATTERNS and THE DELINEATOR

The Woodhull & Martin Store

DON'T FORGET

That this is the only Department Store issuing votes for the "Library Contest." Here is where your vote will count fastest, for there is nothing you may need for Home or Personal use, but what may be found right here and at the right prices. In addition to the general line of Dry Goods and Men's Furnishings, you can buy here your furniture, Carpets and Rugs, Millinery and Suits and House-furnishing goods of every description and even at the Bakery Department your votes will count, so you can readily see that it will be to your advantage to make this store your headquarters during this great voting contest.

NEW KID GLOVES

We direct special attention to our superb showing of new Kid Gloves, which embraces such well known makes as "Centemerie," "Fownes," "Renard" and "P. & L.," in all the newest shades of tan, gray, brown, garnet, pearl and also in black and white at $1.00, $1.25, $1.50 and $1.75 a pair. 12-button length gloves in tans, black and white at $2.25 a pair instead of $3.00, and 16 button length at $2.50 a pair instead of $3.50.

Our Millinery Dept.

Is the scene of great activity these days, so busy that we have had to engage additional help to get the work out; something unusual for this time of the year; there must be a reason for it.

Some Excellent Hosiery.

Children's fine ribbed hose. The imperial Patent garter top, they have no equal for fit and wearing qualities, made of an extra strong yarn, fast black, in all sizes, a pair..... .15

Women's "Burson" brand stockings, the only hose that is knit to fit without a seam; made with narrowed ankle and shaped foot, equal to any 25c stocking sold; special at a pair..... .19

Women's stockings at 25c a pair; many stores would get 3 for $1.00 for them. Made of the best combed maco yarn; guaranteed double process fast black dye; silk finished, high, spliced heels and double soles, in plain black, split sole and white feet.

Children's Rockers

Now's the time to buy 'em for Xmas, we never had a larger or better line to select from. Golden Oak, Mission style and fancy reed rockers, also chairs to match them at 39c, 50c, 89c, 98c, $1.19 and..... $1.50

Iron Couches

The adjustable kind in two styles, one with drop sides and the other that pulls out, making a double bed when open and a couch when closed. Heavy iron frames with natural springs. All complete with mattress and bolster covered with green denim. Your choice of either $5.98

Oak Dressers

Two special bargains, made of solid oak, beautiful golden finish, with swell shaped top size 20x40, 3 deep drawers and beveled French plate mirror. Extra good values at $8.50 and..... $9.50

Glassware 25c

Beautiful designs highly polished pressed glassware, looks just like cut glass. Salad Bowls, Jelly dishes, Celery Holders, Fruit Bowls, Candle Sticks, Water Bottles, etc.

EXCLUSIVE AGENTS FOR OSTERMOOR MATTRESSES

The Woodhull & Martin Store.

FREEHOLD PLAINFIELD N.J.

Levy Bro's TWO STORES

115 WEST FRONT ST.

ONE MORE WEEK OF

Our Mill & Factory Sale.

We will continue the great values of this sale for one week, after which the prices will be restored to their real worth, so take advantage of the opportunities now.

Apron Ginghams 5c
Baby Shaker Flannel ...4¾
Pillow Cases 9c
Bleached Sheet 39c
10c Outing Flannel, yd..6¾c
Outing Flannel Skirts.....29c
Blankets 29c
$2.50 Wool finished Blankets, Extra size, a pair.....$1.49
Hemstitched handkerchiefs.1c
10-Button length Mousq. Kid Gloves, $1.75 kind at..$1.19

98c Hand Bags.....59c
An assorted lot of all over embroidered waist fronts, ranging from 75c to $1.50; all in one lot to pick from at.....69c
R. & G. Corsets.....69c
Two Lots of Shirt Waists, very special at 98c and $1.98
Men's Heavy Underwear..35c
39c Table Damask 29c
69c all Linen Damask....49c

Hemstitched bleached table covers, $1.00, $1.25 and $1.50.
Ladies' black Heatherbloom finish petticoats with embroidered flounce 98c
$1.50 White Lace trimmed skirts 89c
$5.00 Dress skirts.....$3.98
Big bargains in Ladies and Children's coats.

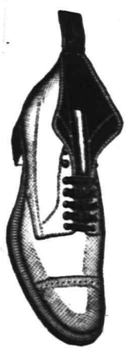

Some men prefer to pay seven and eight dollars for their Shoes, but there is no necessity for it,

Our $4 Shoes

have every essential detail in style and finish of the higher priced shoe. Examine them critically and then buy as your judgment dictates.

M. C. VanArsdale, 127 East Front St.

TRY A PRESS WANT AD.

The Merino Underwear

SOLD

AT PECK'S

Don't Feel Sheepish for Being Wool.

FURNITURE

Yes. Furniture and lots of it, too; best of all the price, saving on each piece, something we are all looking for, just the very best for the money and we certainly give it in all our lines, especially now in Furniture, Beds and Bedding, that's just why our business is growing all the time.

Portiers & Lace Curtains

Largest assortment always, patterns a little nicer, quality better and prices lower. You can depend on that.

CARPETS, RUGS, MATTINGS, LINOLEUM, SHADES and BRASS RODS

SHIRLEY & JOHNSTON

BABCOCK BUILDING, PLAINFIELD, N. J.

Cleaning and Dyeing Establisnment

G. O. KELLER

125 PARK AVENUE 'PHONE 857-J

25 Years Experience Established 1894

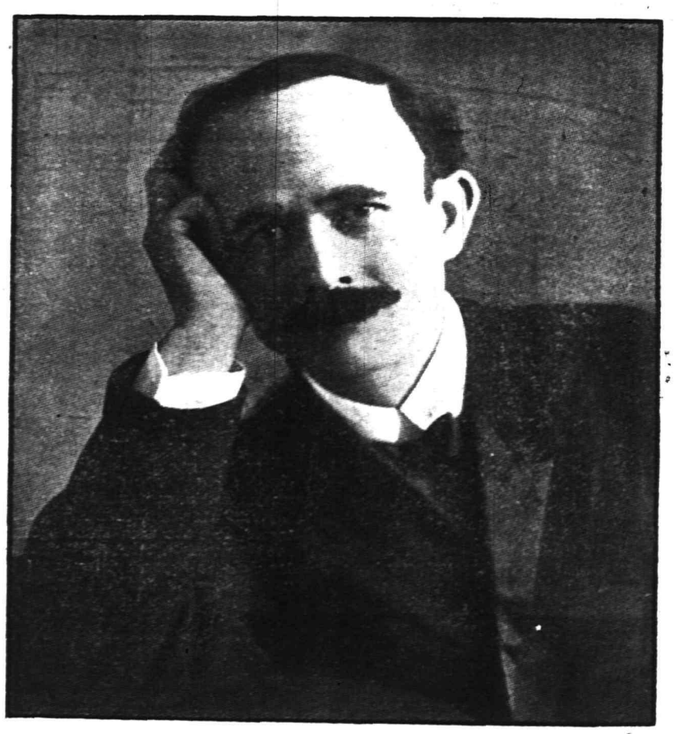

LECTURE at the First Baptist Church, cor. W. Front and Grove Sts.,

FRIDAY NIGHT,

by Judge Ben B. Lindsay of the Juvenile Court of Denver.

Subject, "The Misfortunes of Mickey."

Tickets on sale at the following drug stores: Armstrong's, Randolph's, Nagle's and Champlin's, also at the Park Club.

Prices: Main floor 75c; gallery seats 50c.

No tickets sold at the doors and no seats reserved. 19 2

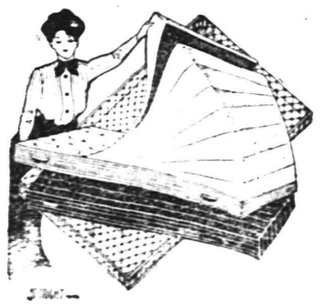

Mattress Sale.

The celebrated and well known

Stearns & Foster

make. The name alone is your guarantee of quality. Sold on 60 nights trial and your money back if not fatisfactory.

Let us show you how they are made, both inside and out.

Agency Ideal Steam Laundry Co.

L. B. VAN CAMP

Front & Somerset St.

'Phone 868-J

NEWS IN THE SUBURBS.

SOUTH PLAINFIELD.

Some excitement has been caused in the village during the past few days by men who have been found prowling around houses on the outskirts of the village after dark. As no burglaries have taken place recently it is surmised that the men may be harmless drunkards, but it has been determined to give the next night prowler a warm reception. Some declare that they will not stop to question but will shoot on sight.

The Ladies' Aid Society of the Baptist church is planning an "artists sociable" to be held early in December at Washington hall.

An important meeting of the Middlesex Volunteer Fire Company will be held this evening at which new officers will be nomination.

Mrs. Henry Mundy has been entertaining her grandson, Harry, who has now returned to his parents home in Brooklyn.

Lloyd Harris, who has been seriously ill for the past week, is now convalescent.

Rev. C. W. F. Attlee spent yesterday afternoon with friends in Alton.

HOW THE LAWS ARE MADE

(Continued from page 1.)

with English history understand the progressive steps by which constitutional liberty has been attained. We have the Magna Charta, the Petition of Right and the Bill of Rights. The Magna Charta in 1215 compelled King John to place restrictions on the kingly power, which before had been unlimited, and it is said that upon this charter has been built the structure of constitutional liberty and Parliamentary institutions. The Petition of Right declared that no man shall be compelled to yield to tax without common consent by act of Parliament and the Bill of Rights in 1688 was framed for the purpose of re-establishing the rights of the people, which had hitherto been practically set aside.

"The early colonists in America objected to the making of a law unless they were represented in its construction, in other words, the question was epitomized in the phrase of the time 'No taxation without representation.'

"The proposition embodied in the term 'The making of a law' was, therefore, responsible for the Declaration of Independence, for the Articles of Confederation and finally the Constitution of the United States.

"The city of Philadelphia is known as the cradle of liberty, because within its confines are found so many things of historical importance. There is Carpenter's Hall in which assembled the First Continental Congress, Independence Hall, in which the Constitutional convention met and was presided over by George Washington and the old Betsy Ross house, within the walls of which the Stars and Stripes became the symbol of liberty.

"Everybody should be interested in the welfare of the State, for the making of a law covers the subjects of unwise or wise taxation, of bad or good government and all property rights. That our citizens shall have a voice in the making of a law, through their representatives, was the keynote of the war of the American Revolution and faith in the justice of this right was what gave the colonists courage and endurance to withstand the power of England and bring their contention, by the force of arms, to a successful conclusion.

"The debates, the contentions, the ideas advanced in the making of a law, have enriched the pages of history with the achievements of great men from the early days to the present time. Two of the greatest men in American history are George Washington and Abraham Lincoln. It is well and truthfully said that George Washington was the 'father of his country.' On a virgin soil it lay within his power to declare what mankind should expect in the future regarding the character of the government in America. The finest example the world has ever seen of wisdom and statecraft was the creation of the constitution of the United States and George Washington presided over the deliberations of the convention in Philadelphia which created that great document, which has been the admiration of thinkers and statesmen since that time. In that convention the name of George Washington stood for supreme intelligence and had it not been for his consummate tact, it is probable the assemblage would have adjourned without action, which would have meant anarchy in America instead of the pacifying influence of constitutional government.

"On the back of the presiding officer's quaint, black arm chair there was a half-sun brilliant with its gilded rays. Benjamin Franklin pointed to the chair and said, 'As I have been sitting here all these weeks, I have often wondered whether yonder sun is rising or setting, but now I know it is a rising sun.'

"The constitution may be defined as a body of rules and maxims in accordance with which the powers of sovereignty are constantly exercised, in other words, the people delegate to their law makers certain plain rules which they must not violate.

"The sad, patient and triumphant Abraham Lincoln is also identified in the history of our country with the making of a law which has been a blessing to millions of his fellowmen, as well as a cheer to succeeding generations. The great civil conflict was brought about on the question of the extension of slavery, and Abraham Lincoln arose from the ranks of America's humblest citizens to assume the greatest burden which has ever fallen upon the shoulders of a statesman in the history of all mankind. The responsibility which he was called upon to face was the preservation of our institutions and our government, so that they might continue to be an inspiration to the people of the world. Had our glorious country been divided or destroyed, the hopes of mankind would have fallen with it. The victorious arms of the Union made it possible for the great President Lincoln to issue the Emancipation Proclamation which gave freedom to the slaves, and the ideas originating with that proclamation was subsequently embodied in the constitution of our country in the 13th, 14th and 15th amendments.

"Having thus generally covered the subject of law making, it remains for us briefly to trace the steps whereby the civil service law was passed by the New Jersey Legislature and this we will proceed to do.

"First. The idea and subject.

"Second. Preparing the bill.

"Third. Introduction in Legislature and bill number.

"Fourth. Reference to committee and presiding officer's formula.

"Fifth. Printing the bill.

"Sixth. Committee work on bill.

"Seventh. Report of committee.

"Eighth. With or without amendment or committee substitute.

"Ninth. Second reading.

"Tenth. Amendments and debates.

"Eleventh. Official copy reprint.

"Twelfth. Third reading and passed.

"Thirteenth. Signature of officers.

"Fourteenth. Resolution to send to the other house with request for concurrence.

"Fifteenth. A bill passed by one House and sent to the other House goes through the same form as though it was just introduced as a new measure; in fact it is a new proposition to the second House.

"Sixteenth. Movements in second House.

"Seventeenth. Reference to committee and usual formula by presiding officer.

"Eighteenth. Number of bill doesn't change.

"Nineteenth. No reprinting required.

"Twentieth. Report of committee with or without amendments or committee substitute.

"Twenty-first. Second reading.

"Twenty-second. Amendments and debate. To illustrate the possibility of amendments and how they are sometimes offered, perhaps, to defeat a bill, I will take the case of the civil service measure, upon which a total of 109 amendments were offered. Of these amendments only 14 were adopted, these being of minor importance.

"Twenty-third. Third reading and passed.

"Twenty-fourth. Signature of officers to bill and amendments.

"Twenty-fifth. Sent to the House of origin with request for concurrence, if amended.

"Twenty-sixth. House of origin refuses to concur.

"Twenty-seventh. Resolution for conference committee usually in following form:

"The Secretary of the Senate be directed to notify the House of Assembly that the Senate has failed to concur in Assembly amendments and the Speaker is requested to appoint a conference committee of three to meet with a similar committee to be appointed by the President of the Senate.

"Twenty-eighth. Work of conference committee.

"Twenty-ninth. Report of conference committee.

"Thirtieth. Bill introduced to conform to the recommendations of conference committee.

"Thirty-first. Adoption of committee's report without new bill—if nothing is added.

"Thirty-second. Concurrence by the two Houses or amended by one House.

"Thirty-third Returned to the House of origin and concurred in.

"Thirty-fourth. Referred to committee on printed bills and reported correct and then compared in open session.

"Thirty-fifth. Sent to committee on passed bills.

"Thirty-sixth. Care to see that each page of the act is properly stamped and dated, having the signatures of all officers.

"Thirty-seventh. Certification by the clerk or secretary, usually in the following form:

"The following bill having passed both Houses, was this day delivered to the committee on passed bills with the following endorsement thereon: 'I certify that this bill originated in the Senate,' or House, as the case may be.

"Thirty-eighth. Delivered by chairman of committee to the Governor for his approval or rejection.

"If a bill is referred to committee and not reported, or if it has not passed both Houses before final adjournment, it is delivered by the secretary of the Senate or clerk of the house at the conclusion of the session, to the state librarian for safe keeping."

CELEBRATED
WHITE LABEL GOODS
1908 PACKING
Noted for their Fine Flavor, Wholesomeness and Absolute Purity.
Fancy Sifted Sugar Peas, Fancy Little Gem Peas, Fancy Sweet Champion Peas, Fancy Whole Asparagus, Fancy Asparagus Points, Fancy Asparagus Tips, Fancy New Canned Tomatoes.
SPECIAL PRICED BY THE DOZEN
NEUMAN BROS.
GROCERS
Watchung Avenue and Fifth Street. Telephone 760.
Efficient and rapid delivery service to all parts of the city or borough.

MONO
Fireproof Storage Warehouse.
Separate Rooms, Fireproof Partitions. Clean, Dry, Secure.
Inspection Invited—Open 8 a. m. to 6 p. m.
FURNITURE REMOVED WITH CARE.
Telephone 522-W. Opposite freight depot.

THE FIRST NATIONAL BANK OF PLAINFIELD.
Officers and Directors
A. J. BRUNSON, President
J. A. SMITH, Vice-President
D. M. RUNYON, Cashier
W. R. Codington P. J. Ziglio
J. A. Hubbard E. H. Bird
B. F. Coriell C. Frank French
Accounts of Corporations Societies and Individuals receive our best attention.

BIG PIANO SALE
THIS WEEK ONLY
Must and will be sold regardless of price at Hadley's Piano Storage Salesrooms. Several standard makes among them, Chickering, Steinway, Weber, Schumann and others, full size, Uprights $25, $50 and $75. New Bailey & Radle Pianos, the Bankrupt stock of an agent, $125, was $275. Squares given away. We have the goods and defy competition. Beware of canvassers and agents and save the commission. Why pay $200 more for a piano because it is on a polished floor. Call and be convinced bargains guaranteed. Instaliments $5 00. Sale Positive—Call at Once—Don't Delay.
Hadley's Piano Salesrooms, 315 W. Front St. Open Evenings

FREE FREE
A 25c CAKE OF
Keeler's Cold Cream Soap
will be given to every purchaser of a 50c jar of
KEELER'S SUPERIOR COLD CREAM.
(Nature's Skin Food.) A toilet necessity. Delightfully fine and dainty. Completely protects a delicate skin from the effects of your summer outing and the coming wintry winds. Call and have it demonstrated at
RANDOLPH'S PHARMACY.
Sizes 15c to $1.50.
"The cream that is different." 10 27 3mo

CANARY BIRDS
All Singers. Cages, Seeds, etc
KURZHALS
Theatre Building, West 2d St.

A. M. RUNYON & SON, UNDERTAKERS.
402 Park Avenue. Telephone No. 40. Office open day and night. Office of Hillside Cemetery.
New York Office—50 Great Jones St. Tel. call 3345-Spring.
New York Embalmers License—1220. New York Registered Licensed Undertaker No. 315.

T. A. MOORE.
UNDERTAKER AND EMBALMER.
Office—508 Watchung Ave. 'Phone 790. Residence—614 East 6th St. " 741-R. New York Office, 27 Great Jones St. Telephone Call, 3249-Spring.
OFFICE OPEN DAY AND NIGHT.

Established 1872.
P. CASEY & SON.
UNDERTAKERS AND EMBALMERS
Office 116 Park Av., Tel. 884-w. Res. 417 W. 3d St., Tel. 903-r. Office open day and night. N. Y. office 10 E. 22d St. Tel. 2094 Gramercy.

GEO. W. COLE.
UNDERTAKER & EMBALMER.
200 West Second St. Telephone 153.
OFFICE OPEN DAY AND NIGHT.

Chas. L. Stanley,
159 East Front St. 'Phone 928.
Headquarters for choice Cut Flowers and Potted Plants.
Floral design work a specialty.
33,000 feet of glass. South Ave.

L. L. MANNING & SON.
STEAM GRANITE WORKS.
Corner Central Ave. and West Front St. Opposite First Baptist Church.

DIED.

BEACH—Suddenly, Friday, at West Eighth street, Bayonne, N. J., William M. Beach.

Notice of funeral later. 11 20 tf

GREGG—On Thursday morning, November 19, 1908, at the residence of her son-in-law, Theodore L. Jabine, No. 9 Morris Crescent, Yonkers, N. Y., Betsy S. Gregg, widow of William T. Gregg.

Funeral private.

MILLAR—On Thursday, November 19, 1908, Jeanie Wilson, wife of Alexander Millar.

Funeral services from her late residence, 718 Madison avenue, on Sunday, November 22, at 3:15 p. m. 11 20 2

TITSWORTH—Entered into rest, Thursday, November 19, 1908, Alexander Titsworth, son of the late John D. and Jane Dunn Titsworth, aged 73 years.

Services on Sunday, November 22, at 2 p. m., at the Seventh-Day Baptist church, Plainfield, New Jersey. 11 20 2

Classified Advertisements

Rates for advertisements under this heading one cent a word for first insertion, one half a cent a word for consecutive insertions of the same advertisement running for less than one month, one month, fifty cents a line (6 words to a line), double rate for advertisement set in capitals.

No advertisements received for less than ten cents.

Copy for death and marriage notices and classified advertising accepted up to 2:30 p. m.

THE DAILY PRESS is not at liberty to give any information regarding advertisements that require an address in care of this office. Persons answering these ads. should mail or leave answers as stated in advertisements.

Help Wanted.

WANTED—Middle-aged woman to help care for old gentleman. Call 524 East Front street. 11 18 3

WANTED—White chambermaid and waitress. Apply with reference, 1406 Watchung avenue. 11 16 tf

20 COMPETENT houseworkers wanted at once; namely, chambermaids, waitresses, laundresses, cooks, etc., with good references; good positions assured. Murray's Registry, 726 West Front street. 'Phone 666. 11 20 2

WANTED—A good white man for general work; permanent place. Apply evenings. 955 Hillside avenue. 11 18 tf

EXPERIENCED general houseworkers wanted at once; good wages. Call Mrs. Keller's office, 22 Somerset place. Telephone 196-W. 11 18 4

GENERAL housework; neat white girl wanted for general housework. Mrs. Marchant, 114 East Fifth St. 11 19 3

A GOOD sewer wanted on the machine at 424 West Front street. 11 20 3

WANTED—Good cook (colored); willing to help with laundry; personal reference. 313 Franklin place. 11 19 3

WANTED—Two girls, Polish or Hungarian. 21 Sandford avenue. 11 18 3

WANTED—A good general houseworker in a small family. 513 Woodland avenue. 11 18 3

WANTED—Girl for general housework; references required. Call 502 West Seventh street. 11 17 tf

Help Wanted.

WANTED—Cooks and general houseworkers at the Plainfield Employment Agency; the only agency that is complying with the State laws of New Jersey. Babcock building. 'Phone 874-L. 11 20 3

WANTED—Experienced chambermaid-waitress, colored. 717 Watchung avenue. 11 20 tf

WANTED—White girl for general housework; references. Apply 1126 Martine avenue. 11 20 3

WANTED—Woman or girl for light housework. Call Brokaw, corner Stone and Dupont streets. 11 20 tf

WANTED—Trustworthy clerk for real estate and insurance office. 197 North avenue. 11 19 3

WANTED—District manager and solicitors and collectors, Plainfield and surrounding towns, for best new health, accident and natural death policy on earth. Great seller. No classifications for occupation, race or sex. All ages written, 1 to 59 years. Call on Mr. Meek, Room 205, Central building, 828 Broad street, Newark, all this week. 11 19 2

WANTED—Woman to work in doll factory. Apply 121 East Fourth street. 11 19 3

WANTED—White or colored woman, capable, middle-aged, for general housework. 109 Manning avenue. 11 20 3

WANTED—Waist hand. 68 Fairview avenue. 11 19 2

WANTED—Experienced white girl for general housework; no washing. Apply 1402 Watchung avenue. 11 11 tf

For Sale.

FOR SALE—1907 Reo touring car, fully equipped in every respect; equal to new; run less than 3,000 miles; cost $1,350 last year; $500 to quick buyer. Thompson, 415 Park avenue. 11 20 8

FOR SALE—Ten minutes from main station, on trolley; 12 rooms; all improvements; stable; lot 70x440; only $4,000. Choice lots only $300; suitable for $3,000 houses. Ira L. La Rue, 152 North avenue. 6 11 tf

FOR SALE—The fine residential property of the late William Graydon; Eighth street, corner Central avenue; plot 167x158 feet. J. T. Vail, 177 North avenue. 10 16 tf

FOR SALE—2-cylinder side entrance Ford touring car; fully equipped; fine shape; $275; a very desirable car. Thompson, 413 Park avenue. 11 20 8

FOR SALE—Two houses, No. 238 East Fifth and 323 East Sixth. For information, address, Frank T. Clawson, 525 Park Ave. 11 7 tf

OLD papers for sale; put up in packages of 100 copies for 10c. Apply at this office. tf

FOR SALE—Pure New York State maple syrup, gallon cans $1.25. 918 East Front street. 11 18 3

FOR SALE—Horse and a good surry cheap. 140 Liberty street. 11 18 3

FOR SALE—Side entrance Cadillac touring car; mechanically first-class; $150 to quick buyer. Thompson, 413 Park avenue. 11 20 8

MANURE for sale; shrubbery and trees trimmed, etc. Welsh, 105 Park avenue. Tel. 680-R. 11 20 6

FOR SALE—Well bred, stylish 8-year-old mare; sound and true; very gentle; good saddler. Address W. C., care Daily Press.

YOUNG man can buy half interest in one of the best paying business in New Jersey for $250; fully secured; work clean and interesting; hours short; investigation solicited; services required. Answer Investigation, care Daily Press. 11 20 3

FOR SALE—2-cylinder Haynes Apperson runabout, top 36x4; solid tires; good running order; $75. Thompson, 413 Park avenue. 11 20 8

FOR SALE—Now is your time to buy an attractive house with all improvements. Sold two last week. Part cash. Enoch Berry, 283 Leland avenue. 11 17 6

FOR SALE—The finest lot in Plainfield, on which to build a row of apartment houses. Chas. L. Moffett, attorney, Woodhull & Martin building, Plainfield, N. J. 2 21 tf

Wanted—Miscellaneous.

SECOND-HAND automobiles wanted; state make, H. P. and price. Walter M. Williamson, 122 New St., New Brunswick, N. J. 11 18 3

$3,500 WANTED on first mortgage at 5 per cent. Address Good Investment, care Press. 11 20 3

WANTED—Second-hand bicycles, old frames, etc. 224 West Front street. 11 16 tf

WANTED—Geese and duck feather beds; highest prices guaranteed. C. L. Robison, General Delivery, Plainfield, N. J. 10 28 1m

WANTED—Two or more furnished rooms with privilege light housekeeping; on line of trolley. Give particulars, rent, etc. Address E. M., Press office. 10 2 tf

For Rent.

HOUSE to let, 7 rooms; adults only; 432 West Sixth street. Inquire at 430. 10 17 tf

TO LET—Two apartments of 3 rooms each, in new building, 213 and 215 Westervelt avenue; rent $9 a month to good tenants. J. V. E. Vanderhoef, at Woodhull & Martin's store. 10 31 tf

3 AND 4 ROOM FLAT to let. S. Mann, 919 West Third street. 10 28 tf

FOR RENT—Two new six-room houses; $14; Dunellen. Apply Chas. E. Tinsman, real estate agent, Dunellen, N. J. 11 13 14

HOUSES for rent near Rock avenue, 8 to 9 dollars per month. Inquire Peter McDonough, 222 Madison avenue. 11 14 tf

TO LET—Half of house; seven rooms; improvements; centrally located. Neuman Brothers' grocery. 11 16 6

FOR RENT—Eleven-room house, with bath; large heater; improvements; corner lot; will paint exterior and decorate interior to suit tenant. Inquire W. C. Hubbard, 111 West Fifth street. 11 17 tf

RENT FREE to the right party. 6 rooms. Inquire 419 West Fifth street, between 12 and 2 p. m. or 4 and 6 p. m. 11 20 tf

TO LET—December first, six rooms; part improvements. Call 35 Grove street. 11 19 3

TO LET—2 or 3 rooms. 312 West Second street. 11 20 3

TO LET—From December 20, finest apartment in Plainfield; six rooms and bath; steam heat, hot water supply; tiled bath, electric and gas light; all large light rooms; No. 322 East Front street. Inquire on first floor or Scheuer's store. 11 20 tf

TO LET—7-room house; all improvements; one block from main line trolley; rent $20. Charles H. Hand, 319 Watchung avenue. 11 19 3

TO LET—Flat, 6 rooms; all improvements. George J. Finger, 120 West Front street. 11 17 tf

APARTMENT to let in the Bristol from December 1, Central avenue and Front street. Inquire L. L. Manning. 11 14 6

TO LET—Six large handsome rooms; all improvements; best location; 5 minutes from main station. 74 Jackson avenue, borough. 11 17 6

FOR RENT—Two new houses, within five minutes of North avenue station; all improvements; 7 and 8 rooms; $25 and $30 a month. J. V. E. Vanderhoef, at Woodhull & Martin Co. 10 26 tf

6-ROOM house to let. Stony Brook place. Inquire J. F. Ten Eyck, 218 West Front street, Rowley's drug store. 10 22 tf

FOR RENT—Large 12-room house; all improvements; fine condition; excellent location; 6 minutes walk to North avenue R. R. station; rent $50 a month. Address A. M. Lederer, 117 West Front street. 10 12 tf

FURNISHED rooms, with improvements for light housekeeping. 445 Orchard place. 10 7 tf

LARGE, light, airy rooms for rent in nice neighborhood. Apply 225 East Fifth street. 6 8 tf

Situations Wanted.

COMPETENT white girl wants position; cook and housework; good references. 15 Harmony street. 11 18 3

RELIABLE woman wants washing at home. 626 West Fourth street. 11 18 3

SCANDINAVIAN girl wants position as cook; wages 35 to 40 dollars; New York references. 722 South avenue. 11 20 3

FIRST-CLASS laundry work taken home or by the day; best references. 1077 Arlington avenue. 11 20 3

YOUNG man wants position as coachman and make himself generally useful. Apply 523 West Sixth St. 11 20 3

SITUATION wanted by a first-class cook; no washing. Mrs. Conroy, Stony Brook place. 11 18 3

EXPERIENCED white girl wants a place as chambermaid or waitress. Call 76 Somerset street. 11 18 3

SITUATIONS wanted; competent cooks, general houseworkers, waitresses, laundresses and others, (all nationalities). Hall's Employment Agency, Station driveway. Telephone 322-J. 10 29 1m

Money to Loan.

MONEY TO LOAN on bond and mortgage. Mulford, opposite Depot. 12 28 tf

$25,000 TO LOAN at 5 per cent. in sums to suit, on good mortgages. Elston M. French, 171 North avenue. 9 19 tf

MORTGAGES placed on good security. Francis J. Blatz, First National Bank Building. 8 21 tf

MONEY to loan on bond and mortgage. Charles L. Moffett, attorney, Woodhull & Martin building. 12 18 tf

TO LOAN—Money on good mortgages. George F. Brown, 94 Somerset street. tf

LOANS negotiated. J. T. Vail. 1 14 tf

Miscellaneous.

THOSE desiring a new map of Plainfield may obtain the same by calling at my office, 209 North avenue. Edmund Rushmore, real estate. 11 19 3

STABLING for extra horses; close to depot; wash stand; carriage shed; complete. Apply P. C. Bodine, 549 East Second street. 11 20 tf

WHY PAY RENT?—You can get your own home on installment plan and pay off as rent. Nine rooms, reception hall and bath; centrally located; price $3,600; small amount down. Address "Private," Daily Press. 11 18 5

AUCTION—Saturday, Nov. 21, 12 noon, cows, heifers, chickens, pigs, etc., farming and garden tools, wagons, etc., household goods, piano, etc. Valley Farm, Clinton avenue, corner South Plainfield and New Market road. 11 17 2tu-f

H. H. BUTLER, D. V. S., graduate American Veterinary College, N. Y., pet animals a specialty. OFFICE AT HEDDEN'S livery, 118 East Fourth street. Telephone 114-J. 10 24 tf

$4,000 WORTH of granite work at reduced price. In order to make room for a new building to accommodate my increasing business I will for the balance of this month sell monuments, headstones and all cemetery work at a slight advance over cost; main line trolley passes my office, corner Fourth and Richmond streets. Townsend's Granite Works. 11 18 6

CEMENT sidewalks of all kinds, made and laid; satisfaction guaranteed. For prices address Hand & Hand, Scotch Plains. 10 29 tf

CESSPOOLS and vaults cleaned, oderless excavator; reasonable prices; prompt attention. T. M. Ingraham, Plainfield, R. F. D. No. 1. 10 20 tf

L. LONDON pays the highest prices for ladies' and gents' cast-off clothing and shoes. Send postal, will call. 223 West Kenney street, Newark. 11 12 1m

WE PAY unusually high prices for furniture, antiques, etc., in good condition. Exchange. Tel. 901-R. 9 11 tf

CARPET and Colonial rugweaver, 645 East Second street. 11 7 1m

P. H. LATOURETTE, auctioneer; sales promptly attended to; satisfaction guaranteed. 326 West Front street. 2 10 tf

YOUNG man don't be afraid. We start you housekeeping with very little money. Call Exchange, 325 West Front street. 9 11 tf

NEW Millinery Parlors. A visit to Mme. Wilma's millinery parlor puts you under no obligations to make a purchase. Mme. Wilma will cheerfully show you her artistic, original and exclusive designs in smart styles for street and general outing wear. Specialty in making millinery to match gowns and suits; also expert in making up all kinds of fur hats. 122 Watchung avenue. 11 9 1m

STORE your furniture with the Plainfield Storage Company; reasonable rates. Orders left for moving vans, Nagle's, Front and Grove Sts. 1 4 tf

BABIES crochet sacques for sale; all prices; also ladies' knitted sweaters made to order. Mrs. Mayer, 54 Pearl street, North Plainfield. tf

BEFORE selling your furniture see Latourette, 326 West Front St. tf

Real Estate Agents.

NOW is the time to buy a house for next spring. Property has gone up in New York city, why not here. I have several houses for sale, from $2,300 up to $10,000; also building lots; cash or installments. Call and see me or send for list. Charles H. Hand, 319 Watchung avenue. 10 20 1m

REAL ESTATE for sale, rent or exchange. Edmund Rushmore, 209 North avenue, telephone No. 49, Plainfield; 42 Broadway, New York. 10 10 tf

THOSE desiring to own a farm should consult one who has been selling farms for years, and he is yours truly, William Henry Rogers, 116 Park avenue, Plainfield; telephone 44. tf

REAL ESTATE for sale, rent and exchange at bargain figures, insurance in strong companies at lowest rates; money loaned on real estate. Thickstun & Emmons, 197 North avenue. tf

Rooms and Board.

GOOD accommodations; low rates. Boyce's Hotel, 97 Somerset St. tf

DESIRABLE rooms with board, also table board. 134 Crescent avenue. 11 7 1m

ROOMS with board at 440 East Sixth street. 11 20 3

TWO nicely furnished steam-heated rooms with board. 602 Central avenue. 11 6 1m

PLEASANT room to let, with board; hot water heat. 21 Sandford avenue. 10 26 tf

FURNISHED rooms, light and airy, in nice neighborhood, near centre of town. 225 East Fifth St. 7 17 tf

Lost and Found.

LOST—Saturday, 7th, black Persian paw muff. Reward if left at this office. 11 20 3

STATE NEWS BRIEFLY TOLD

Harry Wynot, a tending boy in the Williamstown glass works, fell on a pile of glass Tuesday and nearly severed his arm at the wrist.

Sheriff George W. Payne, of Millville, who was sworn into office while ill in bed, is slowly improving, and will be able to assume his duties next week.

Six hunderd invitations have been issued by the Camden Republican Club for a reception to Congressman Henry Loudenslager on Saturday evening next.

Wenonah had its first real show in the town hall Tuesday night, when "Uncle Tom's Cabin," that new and stirring drama, was presented by a traveling company.

County Clerk Samuel Kirby assumed full control of the office at May's Landing and acted as clerk of court yesterday. Mr. Lee was at his office, but only as a visitor.

George Brick, hostler at a Woodbury livery stable, attempted to get on the electric third rail at the station As he was intoxicated he was arrested and taken to jail in an express wagon.

Frederick Graver, of Blackwood, threw $42 in the stove with some scrap paper, but was lucky enough to discover his mistake in time to get most of it out, and hopes he can get the remainder redeemed.

Robert Lutz, a paperhanger, of Glassboro, while decorating the walls of the Franklin House, at that place, fell through the floor into the cellar and was seriously injured. He was hurried to the hospital.

Thieves have been busy in the Camden county courthouse, and even a judge is included in the list of victims. Overcoats, umbrellas and overshoes seem to be the powerful attraction for the light-fingered operators.

The Cape May W. C. T. U. will present to the High School a handsome picture of the late Frances Willard next Tuesday afternoon. Rev. Dr. John Handley, of Vineland, will make the presentation speech

The Union Methodist Episcopal church, Camden, will hold a week's jubilee service in honor of its seventieth anniversary, the exercises beginning next Sunday, when the sermon will be preached by Bishop Luther B. Wilson.

Taken into custody under the new act prohibiting aliens from gunning without a license, James Flese, of 261 Line street, was taken before Justice of the Peace Barr, in Camden, yesterday and fined $20 and costs. The complaint was made by Game Warden Doran.

WISE HOUSEKEEPERS HAVE A SCRAPBOOK.

To make a cream of beet soup chop cooked beets, add a cup of water, simmer them till they are soft, and mix with a quart of milk; season well, thicken slightly, strain and serve hot.

A dainty way to serve salmon is in the scooped shells of cucumbers. Place the four halves on a plate with salmon salad and surround with clusters of parsley.

Cheese may be kept from going moldy by wrapping it in a cloth dipped in vinegar and wrung nearly dry. Cover the cloth with a wrapper of paper and keep in a cool place.

A new way to prepare candied orange peel is to boil the peel, changing the water two or three times, until the bitter taste is removed. Drain from the water and cover with maple syrup and cook till it candies, stirring constantly.

In sterlizing or parteurizing milk care must be taken that the bottles are cooled rapidly after heating, and that they are kept cool until a second warming is given before feeding.

"Apples on the half shell" is the rather curious name given to a delicious entree made with apples. Cut some thick slices of bread into rounds with a round cutter, butter and place in a shallow tin baking sheet; pare and core perfect apples of uniform size cut in halves across the equator, and lay half an apple on each round of bread; place a large plump raisin in the core cavity of each and sprinkle a mixture of sugar and nutmeg or allspice. Bake till the edges of the bread are slightly browned and the apple is tender. Serve at once.

Orange salad is quickly made and will help out many a hurry-up meal. Simply peel large seedless oranges and slice thick. Lay the pieces on lettuce and pour rich dressing over them. Chill and serve.

Milk toast and cheese is a tasty luncheon dish. When trying to think of something a little different for lunch make some rich milk toast and place it in a flat pan. Cover with thick layer or grated cheese and put in the oven till the cheese melts and browns.

Caramel sweet potatoes are delicious. To prepare them simply boil and slice the potatoes and dip them first in melted butter and then in granulated sugar. Put into a hot oven till a coating of brown caramel is formed.

Sure Sign.

Gunner—Did your uncle reach a green old age?

Guyer—I should say so. He bought a green hat.—Chicago Daily News.

James K. Hackett in "The Prisoner of Zenda" at New Plainfield Theatre, Tuesday, Matinee and Night, November, 24.

LOCAL AMUSEMENTS

The attraction at the New Plainfield theatre next Monday night will

The Elopement Scene, "A Knight for a Day," at New Plainfield Theatre, Monday night.

be "A Knight for a Day." Miss May Vokes and Walter Perkins head a cast of about 70 engaged in the presentation. Produced initially in Chicago about two years ago, the production won a run that consummated 607 performances uninterruptedly at the Whitney theatre. Brought direct to New York early last autumn, the production caught on instantly at Wallack's theatre, where it attracted turnaway crowds steadily up to the end of the theatre's regular season in May. Transported to Boston with the close of the New York run, the gaiety remained the attraction at the Tremont theatre all through the summer. Scenically and spectacularly, too, the production is uniformly conceeded to diffuse rare charm.

James K. Hackett, who will appear at the New Plainfield theatre next Tuesday afternoon and night, is one of the few remaining actors in this country who have a genuine knowledge of swordsmanship. Coming of a historical, theatrical family, Mr. Hackett comes by his histrionism naturally, and the same may be said for his ability as a swordsman. He has had numerous accidents in the course of his career, but it was early this season while appearing in his successful revival of "The Prisoner of Zenda," at his own theatre in New York—the Hackett—that for the first time he was obliged to close down for a night on account of an injury that he received in the foot during the stirring duel in the last act of the famous Hope drama.

All lovers of Irish music should not fail to hear Joseph O'Mara, the distinguished Irish actor, sing "The Wearin' of the Green" at the New Plainfield theatre Thanksgiving afternoon and night, when he will appear in "Peggy Machree," a romantic Irish comedy with music. Besides this old time favorite Mr. O'Mara will also sing "The West's Awake," "Birds Fly South," "The Exile's Return" and "Believe Me." Mr. O'Mara is under the management of Messrs. Joseph Brooks and A. W. Dingwall, who have provided him with a lavish scenic investure and a splendid supporting company.

The Rayo Lamp

Cannot be equalled for its bright and steady light, simple construction and absolute safety Equipped with latest improved burner. Made of brass throughout and nickel plated. Every lamp warranted. Write to nearest agency if not at your dealer's.

STANDARD OIL COMPANY, Incorporated.

—Advertise in The Daily Press.

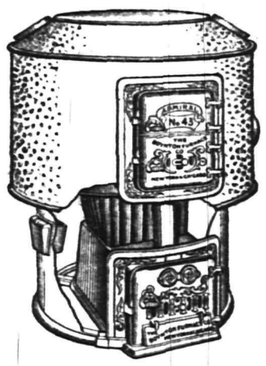

Does Your Furnace Leak Gas?

Cases of asphyxiation are not uncommon, but even the faintest odor of gas in the house is disagreeable. It's due to the faulty construction of the old style of furnace, and any **Boynton** dealer will tell you why the

BOYNTON

The Furnace with the Square Fire Pot

can never leak gas under any circumstances, and will give you a cleaner, hotter fire than any round fire pot and do it with less coal and trouble, and no dust in the house. Now is the best time to see him.

There are BOYNTON heating plants of all kinds. Ask about our Round or Sectional Boilers for steam or hot water. Also ranges.

THE BOYNTON FURNACE COMPANY,
207-209 Water Street, New York.

Advertised Mail Matter.

E. H. BIRD, P. M

NOVEMBER 16, 1908

Beeby, Mrs Millard		McLee, Mr John	
Bailey, Mr Lias		Mansans, Mr Chas	
Burns, Mrs		McCann, Mrs James	
Bird, Mrs P J		Moore, Mrs Besie	
Bohl, Mrs		Morris, Mrs. H	
Colburn, Miss		McNeil, Mrs	
Campbell, Miss E		Newil, Mrs Jack	
Christ, Marie T		Osborn, Mrs A C	
Countryman, R J B		Perron, Mr Hubbard	
Cook & Sons, Wm		Poter, Mr Arthur	
Collins, Mrs. Joseph		Revels, Miss S J	
Cunnane, Miss Mary		Richardson, Mrs O	
Clark, W		Ryan, Mr Ed	
Cruikshank, Mr E A		Randolph, Mrs T F	
Donnelly, Mr R		Strong, Miss A F	
DuBoise, Mr F E		Stuart, Mrs Georgia	
Dunn, Mr Wm. H H		Smith, Mr Wm J	
Douglas, Mr H W		Stevens, Miss S E	
Glover, Mrs Geo		Tevnan, Miss Mray	
Goodman Miss H L		Thygesen, Mrs A	
Holmes, Mrs		Therman, Mr G M	
Hotel St Charles		Tucker, Miss Grace	
Jenkins, Mr A D		VanDilsaw, Mrs M	
Kastendike, Mr W E		Williams, Mr E J	
Keisting, Mr Carl		Wellman, Miss C C	
Larkin, Mary		Wood, Mr Fred D	
Laekwood, Mrs S B		Zeman, M	

(PLEASE SAY ADVERTISED.)

In Chancery of New Jersey

To Henry Edward Ward:—

By virtue of an order of the Court of Chancery of New Jersey, made on the day of the date hereof, in a certain cause wherein Julia Cornelia Ward is petitioner, and you, Henry Edward Ward, are defendants, you are required to appear, and plead, answer or demur to petitioner's petition on or before the Twenty-eighth day of December next, or, in default thereof, such decree will be taken against you as the Chancellor shall think equitable and just.

The object of said suit is to obtain a decree of divorce, dissolving the marriage between you and the said petitioner.

Dated, October 30, 1908.

ARTHUR MURPHY,
Solicitor of Petitioner,
P. O. Address 149 North Avenue,
10 30 5 oaw Plainfield, New Jersey.

Scheurer's Bargains

FOR THURSDAY, FRIDAY AND SATURDAY.

Scheuer's Best XXXX Minnesota Patent Flour, 24½ lb bag - - - - - 89c
" " " " " " a barrel - - - - $6.75

Walter Baker's Breakfast Cocoa ½-lb Tin 19c	Brick's or Atmore's Mince Meat, 5-lb Pail 63c	Robinson's Patent Barley, a package 11c	McCann's Irish Oatmeal, 5-lb Tin 53c
Borden's Peerless Evaporated Milk 20-oz. cans 8c	Robertson's Scotch Marmalade, 1-lb jar 15c	Cape Cod Cranberries, a quart 12c	Swift's Pride Laundry Soap, ten 5c cakes 34c
Elastic Starch 10c size, a package 7c	Ceraline Toasted Corn Flakes, 10c kind, 2 pkgs. 15c	Bromangelm Jelly Powder three 10c packages 25c	Pyle's Pearline 3-lb package 18c

Try Kellog's Toasted Rice Biscuits, something new, a package - - - 10c
Kellog's Rice Flakes, a package - - - - - - - 10c

NEW NUTS, ETC.		DRIED FRUITS, ETC.		VEGETABLES, ETC.	
Paper Shell Almonds, lb	19c	New California Prunes, 3 lb	25c	Crisp Jersey Celery, bunch	15c
Shelled Almonds, lb	39c	Evaporated Peaches, lb	12c	Fresh Jersey Spinach, ½ pk	15c
Large Brazil Nuts, lb	15c	Evaporated Apricots, lb	15c	Oyster Plants, bunch	8c
Extra Large Filberts, lb	15c	Evaporated Apples, lb	12c	Brussells sprouts, quart	14c
Jumbo Pecans, lb	18c	Sultana Raisins, lb pkg	14c	Yellow Turnips, pony basket	15c
English Walnuts, lb 15c and	18c	Seeded Raisins, full lb pkg	10c	White Turnips, pony basket	15c
New Mixed Nuts, lb	15c	Cleaned Currants, full lb pkg	10c	Large Citron, each	8c
Brazil Nut Pods, 3 for	25c	Orange or Lemon peel, lb	15c	Sweet Potatoes, pony basket	35c
New Hickory Nuts, quart	15c	New Citron, lb	18c	White Potatoes ½ bushel	50c
Italian Chestnuts, lb	10c	New Layer Figs, lb	15c	Large Fresh Cocoanuts, each	8c
Pecan Nut Meats, glass	15 & 25c	New Fard Dates, lb	12c	Green Peppers, dozen	12c
Salted Almonds, glass	15 & 25c	Dates stuffed with nut meats, glass	25c	Sweet Cider, gallon	25c
Walnut Nut Meat, glass	15 & 25c	Stewing Figs, 3 lbs	25c	Comb Honey, box	18 & 22c
				Water White Honey, bottle	25c
				Vermont Syrup, bottle	15 & 25c

National Biscuit Co. Uneeda Biscuits, a package 4c	Ivin's Spice Wafers 12c kind, a pound 10c	Welch's Grape Juice Pint bottle 23c; Quart bottle 43c; ½-gallon bottle 73c	Richardson & Robbins Plum Pudding, 1-lb can 23c; 2-lb can 43c
Sweet Florida Oranges, a dozen 25c and 35c	Florida Grape Fruit, 3 for 25c; 4 for 25c; 6 for 25c	New Salt Mackerel White and fat, 5c each, 6 for 25c	Large Queen Olives in bulk, per quart, 35c

10 STAMPS WITH ANY OF THE FOLLOWING ARTICLES:

3-lb box laundry starch	20c	1 bottle pure vanilla extract	15c	7-lb Bag table salt	10c
1 box Ball Blue	10c	1 Bottle lemon extract	15c	1 Box Shaker salt	10c
1 bottle Liquid Blue	10c	1 Box Gold Medal cocoa	20c	1 Pkg. Parlor matches	12c
1 large bottle ammonia	10c	1 Bottle Bixby's shoe dressing	10c	1 Pkg. black pepper	10c
6 cakes Scheuer's borax soap	25c	1 Pkg. macaroni	10c	1 Pkg. mustard	10c
2 cakes Gondola Toilet soap	10c	1 Pkg. spaghetti	10c	1 Box Allen's Tooth powder	10c

IN OUR MEAT DEPARTMENT.

Choice Young Turkey, a lb	22c	Loins Fresh Jersey Pork, a lb	14c
Young Jersey Duck, a lb	22c	Small Regular Fresh Ham, lb	14c
Fresh Killed Jersey Fowl, a lb	18c	Best Sugar Cured Hams, lb	13c
Fancy Roasting Chickens, a lb	20 & 22c	Fresh Pork Shoulders, lb	12c
Taylors Pork Roll, a lb	16c	Pork Sausage (our own make), lb	14c
Philadelphia Scrapple, 3 lbs	25c	Salt Pork, 2 lbs for	25c
Lamb for stewing, a lb	7c	Fresh Chopped Hamburg, 2 lbs for	25c

S. SCHEUER & CO.

New Jersey's Leading Grocers and Butchers.

WALSH'S Candy

Specials for Saturday

this week Always fresh from our own shops

Turkish Nut Caramels, lb - - 10c
Molasses Corn Crisp lb - - : 19c
Old Fashioned Chocolate Creams, lb 25c
Fine Assorted Jordan Almonds, lb - 35c

"THANKSGIVING NOVELTIES and Favors" for the Table.

Minature Fruits, Vegetables and other eatables (all boxes) very pretty, only 5c each. Turkey Roasts, to hold candy from 5c to $2.00 each. Small painted Gobblers for Place Cards 5c each. Pumpkin Boxes from 5c each up. Jack Horner Pies, Snapping Mottoes, Paper Napkins. Ice Cakes.

R. Walsh & Co.

Makers of Sweets.
167 Market St., Newark, N. J.
671 Broad St.
83 Broad St., Elizabeth, N. J.
167 Newark Ave., Jersey City.
Wholesale Department now at 350 Plane St., near Market St., Newark.

Now is the time when you need a

STOVE

and you may as well buy a good stove at a very Low Price. We are selling Stoves—Good Stoves—at low prices.

KADESH & LEVINE,
23 Somerset St.

BURNS
THE BARBER

Shaving, Hair Dressing and Shampooing.
UNION SHOP
A FREE POLISH WITH EVERY SHAVE
TEL. 644-W. 212 WATCHUNG AVE.

BEAUTIFY
The Thanksgiving Table.

Why not have a few new pieces of Silver or Cut Glass for Thanksgiving?

We have a satisfying assortment from which to choose. Hartdegen quality is shown in every piece. Prices are within the reach of almost any purse.

These hints:

Silverware		Cut Glass	
Solid Teaspoons, ½ doz.	4.25 up	Water Jugs	3.00 up
Solid Dessert Spoons, ½ dz	9.00 "	Celery Dishes	2.75 up
Solid Dessert Forks, ½ dz.	9.00 "	Flower Vases	2.25 up
Solid Gravy Ladles,	4.25 up	Sugar and Cream Sets	2.50 up
Solid Pie Knives,	3.00 up	Candle Sticks, each	2.50 up

Carving Sets, three-piece, stag handles 2.50 up
Steak and Game Sets, stag handles 1.75 up

Diamonds Cut Glass Silver — "At the Clock Corner." — Broad St. HARTDEGEN at W. Park, Newark.

PUTNAM & DE GRAW.
GLOVES, SWEATERS and UNDERWEAR.

WE WOULD LIKE TO CALL YOUR ATTENTION TO OUR

Removal to 214 Park Avenue

Where we will enlarge our Photo, Picture Framing & Music Depts.

DEBRIGARD & COLLIER'S

DEVELOPING and PRINTING CAREFULLY and ARTISTICALLY DONE

THE ONE-PIECE DRESS HOLDS SWAY.

There was a time not so very far back in the history of fashions—our mothers remember it, even if we may not—when only the one-piece frock was dignified by the title of "dress." Two-piece garments were known as suits, perhaps, or basques and skirts or some such queer and awkward combination of words. "The dress," as a distinct class of wearing apparel, was always in one piece.

Now, as the princess or empire mode, but merely as a convenient way of making one's winter frocks, "the dress" has again come into fashion. That is to say, the one-piece dress has come to replace the two-piece shirtwaist suit and to a certain extent the coat-and-skirt suit.

For this is the short, stout woman is grateful, for to appear as one long column of the same color makes her look much taller than to seem like two blocks bound together, a white one topping a dark one, as is the case with a waist and skirt.

Then, too, the mode is a graceful one for any type of beauty.

Of course, good materials are expensive, but there is a decrease in the number of yards required for a dress. If you have been a careful calculator you will know that trimmings and linings and the dressmaker's bill are really the things that cost.

Now the trimmings for the new cloths may be hand-made and we must be hand-made if an individual effect be desired. Almost any design planned for a blouse may be applied as bodice trimming. The design need not be rendered, however, in the manner appropriate for a lingerie blouse. Coarse silk embroidery thread may be used to define the pattern, and the treatment may be simple enough. Old-fashioned chain stitch is used with wonderful effect; Wallachian stitch, too, is pressed into service, and time-honored outline stitch plays a prominent part.

As to linings: A waist lining of some description is needed. Whether the foundation be close-fitted with darts and boned or cut straight with few seams on the blouse order depends upon the choice of material. There are thin linings that are firm—silks and satin and cotton fabrics. A waist lining, if it extends well below the waistline, may be the only lining required. Sometimes the skirt is supplied with an apron lining. If the material of the gown be very sheer and transparent a lining from top to hem is necessary.

But the biggest item of all is the dressmaker's bill, and there's the rub. Shall we sacrifice style and preference to the cause of economy, and make a shirtwaist suit "do" when we can't afford a big dressmaker's bill, or shall we cut the Gordian knot by combining a little skill with much common sense and more patience, and make a dress or two for ourselves?

There is another way for those who were born "handsome instead of rich." That was in the answer to the old conundrum 'When is a dress not a dress?" The answer is, when one of the new separate skirts is worn with a matching blouse. So skillful have been the dress designers that a skirt and blouse may masquerade as a dress if one of these new high-waisted skirts is bought at a reliable shop and completed with a little blouse of net or chiffon, dyed to match.—Philadelphia Press.

A NEW EFFECT ON THE SKIRT.

We are always looking for something new, and here is a quaint effect:

Quite the loveliest dress is of rose-colored "mousseline de soie," lined with white chiffon and worn over white satin. The skirt boasts a large square apron; indeed, it might be called an overskirt, which meets at the back of the waist.

Still carrying out this idea, the apron is tied back by strings rather more than half way down the back, but strings that were of pale rose-colored liberty, tied in an elegant bow, the ends of which flow down onto the train. An "entre-deux" of very handsome design embroidered with jet outlines this apron, and by means of a horizontal band cuts it into two parts. The upper and longer one is sparsely studded with fairly large jet cabochons, while the lower portion is thickly sprinkled with very small ones. These little cabochons are sewn all over the bodice, the large ones being reserved for the sleeves. The "decolletage" and the waist are outlined with the jet "entre-deux."

The apron, allow me to tell you, is also one of the novelties of the season not only for evening gowns, but also for smart afternoon and walking dresses. But in these it takes rather a different form from that which I have described above; it is smaller and is known as the "tablier Francmacon." These "Freemason aprons" are very narrow and reach from the waist to the knees, or lower in a more "dressy" dress. They are made of the same stuff as the rest of the costume, and hang quite loose from the very high waist. The lower part, if not the whole, is thickly embroidered with "soutache" "rouleautes," etc., and edged with a deep handsome fringe.

This fringe is an important item of the apron, and on no account must be omitted. Only a short length of it is required, but it must be of the best.

CHRISTIAN ENDEAVOR.

Prayer Meeting Topic For the Week Beginning Nov. 22, 1908.

By REV. S. H. DOYLE.

Topic.—Songs of the heart.—XII. Gratitude and how to express it.—Ps. ciii. Thanksgiving day meeting.

With each recurrence of our national Thanksgiving day the hearts of all the American people, individually and collectively, should turn to God with great gratitude for His blessings to us as individuals and as a nation. The One Hundred and Third Psalm is a good model for this double purpose, and from it also we may learn how to express this twofold gratitude. It has been well said that it "is the outpouring of a full heart in thanksgiving to God for His grace and compassion, both as experienced in His own life and also as manifested to His nation in their history." Next to Israel and the Israelites God has seldom if ever bestowed greater blessings upon a people and a nation than upon the American people and the American nation. Therefore we may well call upon our "souls and all that is within us to bless His holy name and to forget not all His benefits."

The first call to gratitude is for personal blessings, both spiritual and temporal, and the second a call to national gratitude for national blessings. Seldom, indeed, have the goodness and mercy of God been so beautifully and comprehensively set forth and in so few words as the psalmist expresses them here—how graciously the forgiveness of sins and the subsequent new life is expressed, "Who forgiveth all thine iniquities; who healeth all thy diseases (spiritual); who redeemeth thy life from destruction (moral and spiritual); who crowneth thee with loving kindness and tender mercies; who satisfieth thy mouth with good things, so that thy youth is renewed like the eagle's!" We have received such spiritual and temporal blessings in the past year, and out of a full heart we should express our gratitude to God.

National blessings have also been ours in the past year. It is true that there has been financial adversity to some extent, and yet we have been preserved and wonderfully blessed. Famine, pestilence and sword have escaped us. No great national calamity has befallen us. This, too, as with Israel, in that, although God has made known His ways and His acts unto us, we, as a nation, have not always followed in these ways, and but for the fact that He is still "merciful and gracious, slow to anger and plenteous in mercy," His judgments might have been executed upon us. But the American nation needs to heed the psalmist's warning, "He will not always chide; neither will He keep His anger forever." Past nations have forgotten this warning and have fallen—Israel, Babylon, Greece and Rome. Will God spare us when He has not spared other nations? Nay. Our doom will be the greater because of our immensely greater advantages and opportunities to do His will. And who can deny our national iniquities? The greed for gold was never greater, and to many who gain it a luxurious life, with its inevitable companions, vice and sin, is the result. The marriage relation is not held as sacred as it should be. The liquor power, though greatly decreased, is still a mighty power. The Sabbath day is not remembered and kept holy, as God demands. God's house is lightly esteemed by multitudes of Protestants, who, recalling the devotion of their ancestors to it, should be filled with shame. The business world and the political world do not lack corruption. God sees it all, but He is patient, but let us not think that His patience means forgetfulness. Yet, with it all, the signs of the times are favorable. Tremendous forces are being arrayed against evil. There has been a great moral awakening in our land, and let us do all in our power to continue it until we shall not only know God's ways, but do them.

BIBLE READINGS.

Ps. xxxiv, 1-8; lxviii, 19; c, 1-5; cxvi, 12-19; cxx, 1-10; Mark v, 18-21; Acts ii, 44-47; iii, 1-10; Phil. iv, 116; Col. ii, 6, 7; Rev. vii, 11, 12.

A Pledge Arrangement.

The following logical arrangement of the Christian Endeavor pledge was made by Mrs. O. W. Powers of Dayton, O., the wife of the home mission secretary of the American Christian convention. It is a most logical arrangement and shows at a glance just what we promise in the form of the Christian Endeavor pledge that is most commonly used:

ACTIVE MEMBER'S PLEDGE.

Trusting in the Lord Jesus Christ for strength, I promise Him (1) that I will strive to do whatever He would like to have me do; (2) that I will make it the rule of my life (a) to pray and (b) to read the Bible every day and (c) to support my own church in every way; especially by attending all her regular Sunday and midweek services unless prevented by some reason which I can conscientiously give to my Saviour, and (3) that just so far as I know how throughout my whole life I will endeavor to lead a Christian life.

As an active member I promise (1) to be true to all my duties, (2) to be present at and to take some part aside from singing in every Christian Endeavor prayer meeting unless hindered by some reason which I can conscientiously give to my Lord and Master.

If obliged to be absent from the monthly consecration meeting of the society I will, if possible, send at least a verse of Scripture to be read in response to my name at the roll call.

From Small Beginnings.

The day of small things is not to be despised. In March, 1907, an English society distributed 2 cents to each of its members with which to trade. This year the members met and told how their missionary pennies had multiplied. The 46 cents had become more than $70, which went to missionary work.

THE HIGHEST TYPE OF READY-TO-WEAR

Thanksgiving Apparal

Stylish---Distinctive---Refined---Economical

The great National Holiday is almost here. If there is one occasion more than another when a man wants to feel that his attire is above reproach it is that of the Thanksgiving Feast.

At the Marshall & Ball Store every fancy is anticipated. The pre-eminence of this store has been attained by providing garments that appeal to men who demand clothes of modest individuality as well as to young men who want all the smart effects that tailoring skill can devise.

While the tone of M. & B. garments has steadily risen, prices have always strongly suggested economy. The range of figures is so wide, that the owner of the smallest purse may just as well as not have a new Suit and Overcoat for Thanksgiving Day.

Winter Suits and Overcoats, **$10 to $30.**
Fur Automobile Coats, **$20 to $55** Fur Lined Coats, **$80 to $200**

Men's Hats

Who would think of making the old hat do for Thanksgiving when the excellence of M. & B. Hats are pronounced and prices so inviting? Becoming shapes for every face are here from $2 to $5.

Our $3 Stiff Hats

are the finest hats we know of at the price. It's keeping our hat man busy supplying them.

Men's Furnishings

This department of the M. & B. store was never quite so attractive as now. In Neckwear the collection of handsome Scarfs is well worth seeing. **Our 50c line** is particularly tempting both in quality and coloring.

Our Special $1 Gloves

embrace all the newest shades of cape tan, and are equal in quality to most gloves sold at $1.50

Semi-Annual Sale Men's $4 Shoes, $2.95

Tomorrow the Last Day

Marshall & Ball

807-809-811-813 BROAD STREET, NEWARK

W. V. SNYDER & CO.

Brighten the Dinning Room With a Body Brussels Rug

The dining-room, the centre of Thanksgiving festivities, should look its best on the day old and young alike are gathered to celebrate the time-honored custom of our forefathers. With a beautiful Body Brussels Rug as a foundation, the dining-room is sure to radiate an atmosphere befitting the occasion. The savings on these Rugs and Carpets will greatly assist in covering the dining-room floor inexpensively.

$29.50 9x12 Rugs $24.50

We offer a saving of $5 each on every one of these beautiful Body Brussels Rugs from now on until Thanksgiving. The patterns are entirely new and the colorings are so various that you may come assured of obtaining one of these rugs to harmonize with the other colorings of your dining-room. There are Oriental and Floral designs to select from, as well as a profusion of handsome color combinations. Five dollars saved from now until Thanksgiving.

Art Squares

Possibly you would prefer one of these Ingrain Art Squares, which will cover the centre of your dining-room in a most satisfactory manner. They are all wool and reversible and will give years of service. From now until Thanksgiving we offer the following three sizes at very special inducements—

Size 9x9 ft,. at.....$6.98
Size 9x10 ft. 6 in., at..$7.98
Size 9x12 ft., at.....$8.98

Small Rugs

When putting your house in order there is always room for one or two small rugs; and it goes without saying the addition of a Smyrna, Wilton, Brussels, Mohair or Oriental Rug to the already furnished room is like a ray of sunshine that finds its way into a usually dim lighted room. We have an extensive variety of styles and colorings, from the 16-in. mat at 85c up, and the larger sizes from $11 to $15. Come and see them.

New Carpets

To those who have contemplated the purchase of a new carpet for the Parlor, Dining Room or Bed Room we offer a very special inducement, from now until Thanksgiving. All carpets sold will be made, laid and lined FREE of charge. This is quite an item in carpeting the average room. It means a saving of 15c a yard. Just figure the size of your room and see what this would amount to. It's worth saving, so why not purchase now, before this Thanksgiving offer expires?

Broad St. Cedar St. | W. V. SNYDER & CO. NEWARK, N. J. | Broad St. Cedar St.

Knew Her Part.

"Why don't you go over and play with those other little girls, Ethel?" said the mother to her little girl, whom she found all alone on the street.

"I am playing with 'em, mamma," was the little one's reply. "We're playin' housekeepin' and I'm the girl what's just left!"—Yonkers Statesman.

R. W. BARNES.

217 PARK AVE. 'PHONE 344-L.

Pickles of any kind, Olives in bottle or by measure, Fancy and Domestic Cheese, New Honey, Maple Syrup, Peanut Butter, Home-Made Potato Salad, Crullers and Flemington Sausage.

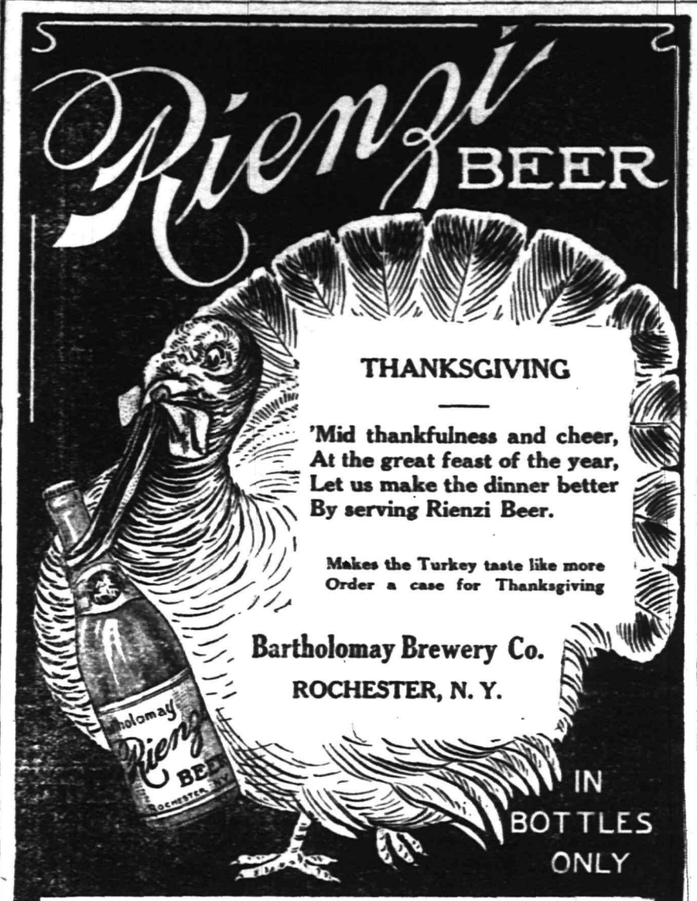

HENRY HAURAND

68 Somerset St. 'Phone 229.

STRAUS'S

RELIABLE MERCHANDISE AT LOWEST PRICES

685-687 BROAD ST., 21 W. PARK ST. NEWARK, N.J.

OSTRICH PLUMES AT SPECIAL PRICES
MILLINERY AT REDUCED PRICES
In Greater Newark's Best Suit and Cloak Dept.

Greatest Values of the Season new low-priced record for dependable

Suits, Coats, Capes, Costumes, Dresses & Skirts

Special reduced prices on **Tailor-made Suits** for Women and Misses—the best we have ever sold for **14.98**

Just because the maker was using up his odd pieces of material we can give you such excellent quality in plain or fancy cloths—Striped Worsteds, Cheviots, Broadcloths, Black, Blue, Brown, Smoke, Catawba and Bronze—all such materials that were used in 20.00 to 30.00 suits, we let you choose from

Mannish Mixture Striped Suits, Trimmed Broadcloth Suits, Lymansville Cheviot Suits

Every suit in the assortment is well worth $18.75, $19.98 or $22.50— price, only **14.98**

We continue the special sale of Caracul Cloth Coats while the lots last.

At 10.00 **Velour Finish Caracul Coats**—Satin lined, rolling shawl collar; actual $15 00 values.

At 12.50 **Pony Skin Cloth Coats**—An exact reproduction of the real fur; women's and misses' sizes—these coats are worth $18.75.

At 14.98 **Silky Curl Caracul Coats**—Fine luster, glossy black, richly satin lined, all sizes—would be splendid values at $22.50.

At 16.75 **Full Length Caracul Coats**—Semi-fitted styles, with storm collar and reverse cuffs, satin lined—others ask $25.00 for similar coats.

The David Straus Co.

683-687 Broad Street. Newark. 21 West Park Street.
Unquestionably the Cheapest Store in Newark for Reliable Merchandise.

PLAINFIELD OFFICE

EISELE & KING

Members of the New York and Philadelphia Stock Exchanges
In the Babcock Building, West Front St.
Private wires East and West. Ticker service. Orders executed as rapidly as in any New York office!
W. De LaR. ANDERSON, Manager.

Well Dressed Men Wear—

FOWNES' GLOVES KEISER CRAVATS
HAWES' HATS

Town Toggery Shop - Jas. R. Blair

TRY A PRESS WANT AD.

SUGGESTIONS FOR HOME TREATMENT OF SKIN.

The girl who aspires to a clear skin, untroubled with roughness, must needs give it careful attention from now on.

Dry skins which show patches of redness and roughen at the slightest excuse need as careful treatment as broken out or greasy skins.

The dryness shows there is a natural tendency to inflammation or congestion, therefore undue exposure to cold winds, sudden changes of temperature and too hot sun must be avoided.

Some of the causes of the dry skin are stomach troubles, rheumatism, poor soaps, over stimulation, too much and too rapid eating.

Lack of exercise, bad ventilation and too few baths also have a tendency to make the skin dry and blotchy.

The girl who aspires to a good complexion first looks ot her general health. She eats proper foods, cuts out tea, coffee and all alcoholic drinks, for a time at least, and shuns spices, pies and pickles.

She exercises even when she is a born loafer, and has her windows up constantly, though a draft dreader.

She does not indulge in dreaming before a blazing fire either just before or just after a walk in a blustery wind.

She sees that her toilet appointments are of the best and experiments until she finds lotions and greases that suit her.

She spends her spare moments in making bran bags and oatmeal bags to soften her wash water; and uses rain water whenever she gets a chance.

She believes in the soothing effect of friction, and washes her face thoroughly with a lather of a good complexion soap, containing sulphur, then rubs it briskly with a flannel to start the circulation.

Occasionally she ues a little olive oil to soften her skin, has her face massaged whenever she can afford it, and keeps a bottle of rosewater and glycerine on her toilet table to wipe off dust after a walk in the wind.

She goes closely veiled during cold weather and sees that her veils are kept free from impurities.

If, after thorough trial of simple home remedies her skin stays tender she either consults a skin specialist or decides to endure her complexion ills in silence.

Speaking for the Chickens.

A Southerner, hearing a great commotion in his chicken-house one dark night, took his revolver and went to investigate.

"Who's there?" he sternly demanded, opening the door.

No answer.

"Who's there? Answer, or I'll shoot!"

A trembling voice from the farthest corner:

"Deed, sah, dey ain't nobody hyah 'ceptin' us chickens."—Everybody's Magazine.

Kenyon—Campbell.

Announcement has been made of the marriage of Miss Sidna Campbell, of High Bridge, and James Kenyon, of this city. The ceremony was performed at the home of the bride by the Rev. M. A. Johnson, pastor of the Methodist church. Mr. and Mrs. Johnson will reside in this city.

Not So Wonderful.

"My grandfather," said the new neighbor, who was making a duty call, "was a great portrait painter. With one stroke he could change a smiling face into a sad one."

"Huh!" exclaimed small Johnny, who happened to be in the parlor, "our teacher can do that."—Chicago News.

Voorhees Allowed $15,000.

Under an order of Vice-Chancellor Howell, filed at Trenton yesterday, former Governor Foster M. Voorhees is allowed $15,000 for his services, costs, disbursements and fees as receiver of the Republican Savings and Loan Association.

Sillicus—I never send a man on a fool's errand.

Cynicus—No; it's a better plan to go yourself.—Philadelphia Record.

ADMINISTRATOR'S SALE OF LANDS.

Union County Orphans' Court.

In the matter of the Estate of Patrick Kane, deceased. } On Order for Sale of Lands to Pay Debts.

By virtue of an Order entered in the above stated matter on the fifteenth day of April A. D. Nineteen hundred and eight, (1908), I shall sell at public vendue at Four Hundred and seventeen (417) Cottage place, in the City of Plainfield, County of Union and State of New Jersey, on Wednesday, the thirtieth (30th) day of December, Nineteen hundred and eight, (1908), at two (2) in the afternoon, all the following described lands and premises situate in the City of Plainfield, County of Union and State of New Jersey.

Beginning at a stake in the middle of Fourth street (now known as Cottage place), in the village of Plainfield and is William Hill's southeast corner; thence along his line north fifty-five degrees west two chains and ninety-eight links to a stake, another of said Hill's corners; thence along the same line of Laing Webster's land north thirty-five and a half degrees east eighty-four links to a corner of Elston Marsh's land; thence along his line south fifty-five degrees east two chains and ninety-eight links to a stake in the middle of Fourth street; thence along the middle of Fourth street south thirty-five degrees west eighty-four links to the place of beginning. Containing one quarter of an acre of land more or less.

Being the same premises conveyed to Patrick Kane by deed of Michael V. Erwin, which deed is dated December 14, 1904, and recorded in the Clerk's office of the County of Union in Book 441 of Deeds for said county on pages 561 etc.

ALEXANDER KANE,
Administrator of Patrick Kane, deceased.
FRANCIS J. BLATZ,
Proctor.

11 20 5oaw

Our doors are kept open with a view to the accommodation of persons who are out of town during ordinary banking hours and we believe our terms and facilities make it desirable for such persons to bank with us.

An opportunity to explain our methods, either in person or by letter, will be appreciated.

3% interest is paid on accounts subject to check, and 4% on accounts in our Special Department.

THE PLAINFIELD TRUST COMPANY

Assets $2,250,000

1909 E.--M.--F. "30"

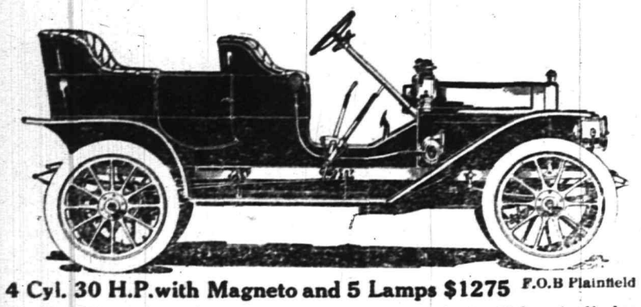

4 Cyl. 30 H.P. with Magneto and 5 Lamps $1275 F.O.B Plainfield

No matter what price you pay you cannot get a better 30 h.p. 4cylinder car. Our entire allotment for 1909 will undoubtedly be sold before sprig. Send for catalog.

A. C. Thompson Auto Co. 413 Park Av. Tel. 991-J.

ROTH & Co.'s

Rousing Special

FOR SATURDAY, NOV. 21, 1908

Loins of Jersey Pork, per lb 12½c
Pork Chops, 2 lbs for - - 25c

Small Fresh Calias, per lb - 10c
Fresh Hams, per lb - - 13c

Chuck Steak, per lb - - 12c
Sirloin and Porterhouse, per lb 16c
Veal Chops, per lb - - 14c

Shoulder Lamb Chops, 2 lbs - 25c
Legs of Lamb, per lb - - 14c

Small Smoked Calias, per lb 8c
Armour's Smoked Tongues, lb 18c

Salt Pork, per lb, Special, - 12c

We will have a full line of Turkeys, Roasting Chickens, Fowl Broilers and Fancy Geese for our Thanksgiving trade. ORDER EARLY.

Swift and Armour's Smoked Hams and Bacon. All Kinds of Bologna.

ROTH & CO. 132 E. Front St. Tel.208 and 802. Plainfield, N. J. 38 Markets in the State

New Jersey's Leading Butchers.

ADVERTISE IN THE DAILY PRESS

20 H. P. 4 Cylinder, with Magneto $875, Roadster $825 F. O. B. Plainfield

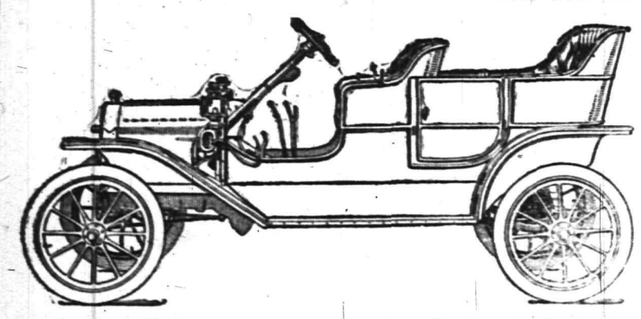

A better 20 h. p. car cannot be made. By far the best value ever offered in an automobile. Orders for early spring deliveries now being booked. Send for catalog.

Ford Sales Co., 413 Park Av. 'Phone 991-J

RELAY RUNNERS READY TO CARRY TUBE TONIGHT

A young athlete from the Elizabeth Y. M. C. A. in the big relay race will dash up to the local association building on Front street tonight about 6:15 o'clock, where will be waiting a Plainfield runner who will seize the silver tube containing a message to President Roosevelt and carry it with his best speed to the next racer who will repeat the performance and so on until the message finally is landed in Washington.

Alfred Manley has been selected to carry the tube the first one hundred yards in Plainfield. It will be handed to him by President Gavett of the local Y. M. C. A. after the latter has received it from the Elizabeth runner.

The other Plainfield boys who have been selected to carry the race through the local association's territory, which covers the distance from Front street and Watchung avenue to Franklin Park, are: A. C. Mack, L. W. Dallis, C. Lawrence, J. O. Rodgers, Murray Rushmore, Walter Campbell, R. Manley, W. F. Bliss R. Taylor, James Peacock, C. Vail, L. Elmer, D. Sminck, F. O. Denning, Ruskin Watts, Bert Tramnaylor, A. Peterson, Russel Miller, Cedric Ostrom, Bertram Powell, Raymond Powell, Jack Voorhees, Fred Vorhees, Thomas Just and N. Silton.

One hundred yard relays will be run through this city and to Dunellen, then the distances will be extended to quarter and half mile runs. The route will lay through Dunellen to New Market, Stelton, New Brunswick and Franklin Park. From that point the Princeton association runners will snatch the missive and carry it on to Trenton. It is expected that New Brunswick will be reached about 8 o'clock.

The committee needs one more automobile for the distribution of the runners along the route.

High Schools Clash Tomorrow.

The biggest football game of the season on the local gridiron will be played tomorrow afternoon on Hope Common when the High School team from North Plainfield comes to battle with the P. H. S. The intense rivalry between the two schools in everything athletic, makes these annual contests the most important of all. The P. H. S. has been playing good football all season and has some notable victories to its credit. Also, the N. P. H. S. has been almost incincible, having had but one defeat in the entire season. Coach Walter Hamilton believes he has the borough team in first-class condition, the entire list of regulars being fit to go into the game, something that has been impossible for several weeks. The game will be called at 3 o'clock sharp and not 3:30 as heretofore announced.

COLONEL PEART AND STAFF BAND COMING TOMORROW

Colonel William Peart.

Colonel William Peart, chief secretary of the Salvation Army forces in the United States; Brigadier A. E. Kimball, Major George F Casler, Staff Captain Frank Lyon and the renowned National Staff Band of New York, are coming to Plainfield tomorrow to conduct a special series of musical and evangelistic services. The program of the services follows:

Saturday, open air meeting 7 to 7:30, Duer street, corner West Front street; 7:30 to 8, Park avenue, corner Second street. At 8 o'clock in the Salvation Army hall the band will give one of its popular concerts.

Sunday morning from 10 o'clock to 10:30 o'clock the band will play at Lincoln place, corner Somerset street. At 11 Colonel Peart will conduct the service in the Army hall, assisted by the band. His topic will be "Current Excuses." At 3 o'clock an open air meeting will be held at Park avenue, corner Second street. At 4 a program of sacred music and also an address by Colonel Peart entitled, "The Great Message," will take place in the Y. M. C. A. auditorium for men only. At 7 an open-air service will be held at Madison avenue, corner West Front street, and at 7:15 o'clock Colonel Peart, assisted by the visiting officers and the staff band, will conduct a united evangelistic service in the First Methodist Episcopal church. The colonel's topic at this service will be "The Great Response."

Colonel Peart is considered one of the most powerful speakers of the Salvation Army in America, and the excellence of the musical combination of the staff band is well known to Plainfielders, it having visited the city several times during the past few years. Captain Hopkins and Captain Stranahan, the officers in charge of the local work, have been working hard to ensure the success of these special services and are expecting capacity audiences at every meeting. They extend a cordial invitation to all.

Beating His Rival.

"What are you crowing about? Griggsby's airship showed itself superior to yours in every respect."

"Yes; but as mine was tested on a fine day the photographs turned out perfect, and Griggsby made his ascent when it was too dark even for a time exposure.'—Puck.

Observing Orders.

Jones—Did you deliver my message to Mr. Smith?

Johnny—No, sir. His office was locked.

Jones—Well, why didn't you wait for him, as I told you?

Johnny—There was a note on the door saying, "Return at once," so I came back.—Philadelphia Inquirer.

Helps Some.

Church—And has he done anything to relieve suffering humanity?

Gotham—Oh, yes; he has sent his daughter abroad to take her singing lessons.—Yonkers Statesman

Winfield Scott Post, No. 73, G. A. R., will hold a regular meeting at Reform Hall, Tuesday night to plan for the annual inspection to be held soon.

PERSONAL.

The condition of G. L. Van Emburgh, of East Second street, who has been seriously ill, is somewhat improved today.

Miss Jean Griscom, daughter of Mr. and Mrs. William Griscom, of Sycamore avenue, is planning to spend the winter abroad with friends.

Feminine Logic.

"Yes, Belle is married at last, and do you know, her husband is the very man who proposed to her ten years ago?"

"Why didn't she marry him then?"

"Oh, my dear, he was really quite too old for her at that time!"—Modern Society.

Very Strange.

Aunt Mirandy—I don't see why they're makin' so much fuss about this spellin' reform

Uncle Joshua—Nor do I, Mirandy. Should think "reform" was easy enough to spell.—The Circle.

Cause of Sadness.

"A heap of sadness in dis world," said Uncle Eben, "is due to folks' disposition to talk about de roses dat done faded, 'sted o' gettin' busy plantin' crops foh next season!"—Washington Star.

Stranger—Who won that indolence contest last summer?

Native—I reckon I did, stranger. I was too lazy even to compete.—Cornell Widow.

STORAGE VAULTS

For Large Trunks, Boxes, Valuable Packages, Etc., Etc.

SAFE DEPOSIT BOXES

OF ALL SIZES

ABSOLUTE SECURITY PROVIDED

CITY NATIONAL BANK

UNDERWEAR ?

Our underwear has been selected with the idea that the best is none to good to wear next to ones skin.

In Dr. JAEGER'S SANITARY WOOLEN GARMENTS you get warmth without weight, better service and more comfort than in any other woolen undergarment.

Dr. Diemel's LINEN-MESH is superior to a woolen garment in many respects and more healthful than cotton.

For these two lines we have the exclusive agency for Plainfield and carry in addition

AMERICAN HOSIERY CO. UNDERWEAR

WRIGHT'S SPRING NEEDLE RIBBED

OTIS CO.'S COTTON GARMENTS

The Men's Shop 174 E. Front St.

A FEW OF THE MANY SPECIALS —AT— Applegate's Meat and Produce Market

Hind Quarters Lamb	16c	Florida Oranges, dozen	25c
Legs Lamb	16c	Florida Grape Fruit, 3 for	25c
Fresh Regular Hams	14c	Seedless Lemons, dozen	18c
Loins Park	14c	White Grapes, lb	18c
Sausage, own make	16c	Fresh Killed Maryland Turkeys	25c
Prime Rib Roast	18c, 20c	Watch for my Poultry Specials for Thanksgiving.	
Chopped Beef	14c		

C. L. APPLEGATE,

163 Somerset St. Telephone 360-W

This Handsome Tailored

$28 Suit Special $19.98 on Credit

Handsome Directoire design—New York's latest, made in Broadcloths or Worsteds in every color. Military collar and large lapels. Handsome satin trimmings on collar, cuffs and pockets. The greatest value ever offered in this city, $19.98, and you pay only a small amount down then $1.00 a week.

Bring this adv. with you.

⅓ OFF SALE

Closing Out Odd Lots

Includes all the smartest creations in exclusive ladies' and misses' tailored suits. All prices are fully ⅓ lower than any other house.

Men's and Boys' Clothing, All Styles, Low Prices

CASH THE PLAINFIELD CREDIT OUTFITTING CO. CREDIT

Cor. Front & Somerset Sts., Plainfield, N.J.

Plainfield's New Jewelry Factory

Our factory is now complete, containing all the necessary appliances for manufacturing Diamond Mountings, Rings, Brooches, Scarf Pins and anything that can be manufactured in an up-to-date Jewelry Factory of gold or silver.

We have secured the services of

Mr. Xavier Langenwalter,

an expert German craftsman, goldsmith and silversmith.

If you have any special work—we can make up either from your own design or from draftings submitted by our designer.

We do diamond setting on the premises while you wait.

We can do any kind of engraving while you wait.

If you have any jewelry to remodel we will cheerfully give you an estimate.

Leo Slonim

NEW SEBRING MARBLE FRONT BUILDING

230 WEST FRONT STREET

Yes, Election is Over-

Business will now have a chance to get in a word--and it has already cast its vote for its candidate--Prosperity. Just here we wish to say something in regards to OUR line of Shoes which will be of unusual interest. Why? Because of the exceptional values, prices, styles and service. We offer the different makes as following, Famous Sorosis for Women, All American for Men, Educator for Children and Giddes' Shoes for the whole family. Only place to get these up-to-date styles and qualities is at

Giddes' Shoe Parlors

Corner Madison Ave. and Front St.

A WORD TO THE WISE INCREASES WISDOM

PLAINFIELD EXCHANGE FOR WOMENS WORK,

502 WATCHUNG AVE.

Picture Puzzles rented for 5c per day. Come take one and try your luck. Also puzzles for sale.

BIG COLLECTION OF Thanksgiving Postal Cards

also POSTAL CARD ALBUMS on sale tomorrow

All kinds of SOUVENIR CARDS

Large assortment of PENNY CARDS

THE POST CARD SHOP

243 West Front Street

PICTURES BY A. WEIL

The BRASS BOWL

By LOUIS JOSEPH VANCE

(Copyright 1907, The Bobbs-Merrill Co.)

Sipping the grateful drink which O'Hagan presently brought him, the young man pondered the case; with no pleasure in the prospect he foresaw. If Higgins had actually communicated the fact of Anisty's escape to the police, the entire affair was likely to come out in the papers—all of it, that is, that he could not suppress. But even figuring that he could silence Higgins and O'Hagan—no difficult task—though he might be somewhat late

He Lingered for Several Minutes, Cataloguing His Injuries.

with Higgins—the most discreet imaginable explanation of his extraordinary conduct would make him the laughing stock of his circle of friends, to say nothing of a city that had been accustomed to speak of him as "Mad Maitland" for many a day. Unless—

Ah, he had it! He could pretend (so long as it suited his purpose, at all events), to have been the man caught and left bound in Higgins' care. Simple enough. The knocking over of the butler would be ascribed to a natural ebullition of indignation, the subsequent flight to a hare-brained notion of running down the thief. And yet even that explanation had its difficulties. How was he to account for the fact that he had failed to communicate with the police—knowing that his treasure had been ravished?

It was all very involved. Mr. Maitland returned the glass to O'Hagan and, cradling his head in his hands, racked his brains in vain for a satisfactory tale to tell. There were so many things to be taken into consideration. There was the girl in gray.

Not that he had forgotten her for an instant; his fury raged but the higher at the thought that Anisty's interference had prevented his (Maitland's) keeping the engagement. Doubtless the girl had waited, then gone away in anger, believing that the man in whom she had placed faith had proved himself unworthy. And so he had lost her for ever, in all likelihood; they would never meet again.

But that telephone call?

"O'Hagan," demanded the haggard and distraught young man, "who was that on the wire just now?"

Being a thoroughly trained servant, O'Hagan had waited that question in silence, a-quiver with impatience though he was. Now, his tongue unleashed, his words fairly stumbled on one another's heels in his anxiety to get them out in the least possible time.

"Sure, an' 'twas a leddy, sor, be the v'ice av her, askin' were ye in, and mesilf havin' seen ye go out no longer ago thin wan o'clock and yersilf sayin' not a worrud about comin' back at all at all, pwhat was I to be tellin' her, aven if ye were lyin' there on the dievan all unbeknownest to me, which the same mesilf can not—"

"Help!" pleaded the young man feebly, smiling. "One thing at a time, please, O'Hagan. Answer me one question: Did she give a name?"

"She did not, sor, though mesilf—"

"There, there! Wait a bit. I want to think."

Of course she had given no name; it wouldn't be like her. What was he thinking of, anyway? It could not have been the gray girl; for she knew him only as Anisty; she could never have thought him himself, Maitland. But what other woman of his acquaintance did not believe him to be out of town?

With a hopeless gesture, Maitland gave it up, conceding the mystery too deep for him, his intellect too feeble to grapple with all its infinite ramifications. The counsel he had given O'Hagan seemed most appropriate to his present needs: One thing at a time. And obviously the first thing that lay to his hand was the silencing of O'Hagan.

Maitland rallied his wits to the task. "O'Hagan," said he, "this man, Snaith, who was here this afternoon, called

HEATING STOVES & COOKING RANGES

WE STILL MAINTAIN THE HIGH STANDARD OF STOVES AND RANGES USUALLY FOUND ON OUR FLOOR.

OIL STOVES

The "BEAUTY" and "PERFECTION" Oil Stoves are entirely satisfactory and very necessary at this season of the year.

HOUSEFURNISHING DEPT.

is full of useful and up-to-date Cooking Utensils.

HARDWARE

Largest stock in the City of Builders and Shelf Hardware

Plumbing and Tinning a Specialty.

A. M. GRIFFEN,

119-123 EAST FRONT STREET, PLAINFIELD, N. J.

NEW FURNITURE

A new piece of Furniture—New Bed, New Mattress, New Springs, New Rug, New Matting, New Linoleum or Oilcloth, or perhaps New Shades for your windows. This will be the question for Fall. No better time than the present for selection.

Delivered at your convenience.

Special Attention Given to Mattress Renovating.

L. B. VAN CAMP

Front and Somerset Sts. Tel. 868-J.

Agency for Ideal Steam Laundry Co.

PREPARE for the cold and changeable weather. One of our Pure Wool

CHEST PROTECTORS

will prevent you from taking cold. Prices

30c to 1.00.

:-Schreiner's Pharmacy-:

PARK AVE. and SECOND ST. TEL. 898-J.

BUY YOUR FURNITURE AT

Powlison & Jones.

149 & 151 East Front St.

EDISON Phonographs

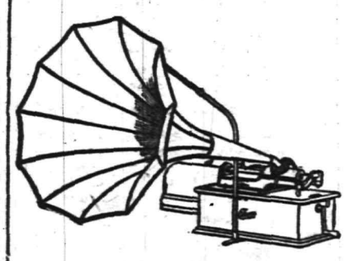

Your Choice of Seven Models,

$12.50 to $60.

VICTOR TALKING MACHINES

$10 to $300.

Nothing makes home so inviting as these great entertainers. Easy payments can be arranged if desired.

Harry K. Lister, 161 North Ave. OPP. DEPOT.

GAS LOGS

GAS HEATERS

STOVES, MILLER OIL HEATERS

JOS. W. GAVETT.

318 W. Front St.

BROKAW'S CREAMERY

No need to complain of getting poor butter or cream—go to Brokaw's and get his own make, which is always fresh and good. Our specialties are Fresh-made Butter, both salted and unsalted, Rich Milk and Cream, positively Fresh Eggs and everything in the dairy line. The only place in the city where these goods are made on the spot. Call and see our plant and witness the process.

TEL. 293-W 186 E. FRONT STREET

New Jersey Central

In Effect October 4, 1908.

For New York—2.17, 5.57, 5.56, 6.02, 6.29, 6.57, 7.25, 7.28, 7.45, 7.47, 7.58, 8.00, 8.11, 8.30, 8.36, 8.44, 9.29, 9.58, 10.28, 10.55, a. m., 12.00, 12.19, 12.42, 1.09, 1.27, 2.27, 2.44, 3.09, 3.42, 4.12, 4.45, 5.52, 6.29, 6.45, 7.09, 7.37, 8.27, 9.27, 9.31, 10.17, 11.28 p. m. Sunday—2.17, 5.57, 5.25, 7.23, 7.58, 8.52, 9.34, 9.45, 10.32 a. m., 12.40, 1.09, 1.45, 2.10, 2.41, 3.09, 3.24, 4.29, 5.41, 6.36, 6.48, 8.13, 8.27, 8.35, 9.42, 10.28, 10.41 p. m.

For Newark—5.36, 6.29, 6.57, 7.05, 7.28, 7.28, 7.47, 8.11, 8.36, 8.44, 9.29, 9.50, 10.55 a. m.; 12.00, 12.42, 1.09, 1.27, 2.27, 2.44, 3.09, 3.42, 4.12, 4.45, 5.52, 6.29, 7.37, 8.27, 9.31 p. m. Sunday—7.23, 8.52, 9.34, 10.32, a. m.; 12.40, 1.45, 2.41, 3.24, 4.29, 5.41, 6.48, 8.13, 8.35, 9.42, 10.28, 10.41 p. m.

For Bethlehem, Allentown and Mauch Chunk—5.18, 9.55, a. m., 2.00, 5.22, p. m. Sundays— 5.45 a. m., 2.03, 7.06 p. m.

For Wilkesbarre and Scranton—5.18, 9.55 a. m., 5.47 p. m. Sundays—5.45 a. m., 5.47 p. m.

For Long Branch and Asbury Park, etc.—3.37, 8.11, 10.55 a. m., (12.42 Saturdays only), 3.42, 4.45, 5.53, 8.27, 11.28 p. m. Sundays—8.52 a. m., 3.24, 8.13 p. m.

For Lakewood and Atlantic City—8.37, 9.29 a. m., (12.42, Saturdays only), 1.27, 2.44, (3.42 (8.27 Saturdays only) Lakewood only) p. m. Sundays—(7.58 Lakewood only), 9.45 a. m., 1.45 p. m.

For Philadelphia—7.13, 7.29, 8.45, 9.13, 10.43 a. m., 12.13, 12.42, 1.39, 2.14, 2.45, 5.14, 6.44, 8.50, 9.46 p. m., 1.15 night. Sunday—8.45, 9.53, 10.39, 10.43, 11.42 a. m., 12.42, 1.44, 2.45, 3.42, 4.55, 5.39, 6.44, 8.50, 9.46 p. m., 11.25, 1.15 night.

For Baltimore and Washington—8.45, 10.43 a. m., 12.42, 2.45, 6.44 p. m. Sundays—8.45, 10.43 a. m., 12.42, 2.45, 6.44 p. m.

*Change cars at Bound Brook.

W. G. BESLER, Vice Pres. & Gen. Mgr. W. C. HOPE, Gen. Pass. Agt.

Arrival and Departure of Mails

PLAINFIELD POSTOFFICE.

Office opens 7 a. m., closes 7 p. m. On Saturdays closes half hour later.

NEW YORK MAIL.
Arrive—7.00, 8.40, 11.30 a. m., 2.30, 5.00, 5.30, 9 p. m., 12 midnight.
Close—6.30, 7.30, 9.30, 11.50 a. m., 2.20, 6.00, 7.45 p. m.

SOMERVILLE AND EASTON.
Arrive—8.40 a. m., 1.30, 3.15 and 7 p .m.
Close—7.30 a. m., 1.45 and 4.30 p. m.

PHILADELPHIA—Direct.
Arrive—7.30, 8.40 and 11.30 a. m., 2.30, 7.00 p. m.
Close—6.30, 7.15, 7.30, 9.30 a. m., 12.35, 2.20, 6.00 and 7.45 p. m.

THROUGH FAST MAIL FOR EAST.
Close—11.50 a. m., and 7.15 p. m.

THROUGH FAST MAIL FOR WEST AND SOUTH.
Close— 7.15 a. m., 12.35, 6.00, 7.45 p m.

PENNSYLVANIA, West of Easton.
Close—6.30 a. m., 12.35 and 6.00 p. m.

ELIZABETH—Direct.
Arrive—8.40 a. m., 2.30, 5.30 p. m.
Close—7.30 a. m., 12.35, 2.20, 6.00 p. m.

NEWARK—Direct.
Arrive—8.40 a. m., 2.30, 5.30 p. m., 12.00 midnight.
Close—6.30, 7.30 a. m., 12.35, 2.20 and 6.00 p. m.

WATCHUNG, WARRENVILLE.
Arrive—12.30 p. m.
Close—9.00 a. m.

WATCHUNG.
Close—5.30 p. m.
Arrive—6.45 p. m.

SUNDAY MAILS.
Office open from 9.30 to 10.30 a. m.
Mail closes at 6.15 p. m.

E. H. BIRD, P. M.

Advertisements

—FOR—

New York Herald,

World, Times, Sun, Journal, Telegram, American, Brooklyn Eagle

—and—

Newark Evening News

Received at

The Daily Press

AT REGULAR OFFICE RATES.

EDUCATIONAL.

The Hartridge School

RE-OPENED SEPTEMBER 22.

New Building, West Seventh Street, cor. Arlington Avenue.

A Private School carefully graded throughout.

Special teachers of French, German, Music Art and Calisthenics.

Kindergarten Department
In charge of two teachers.

Elementary Department
For girls through the 7th grade and for boys through the 4th grade.

Boys' Department.
In charge of Master.

Academic Department
Five grades—General Course and College Preparatory.

Music Department
In charge of Miss Winifred Bauer (Sister of Harold Bauer)

Gymnasium
In-door play-room and bowling alley for rainy days.

Number of pupils in each grade limited.

EMELYN B. HARTRIDGE, Principal, 107 West Seventh Street.

Plainfield Business College and School of English

Students may enter at any time Day and Night Sessions.

PROF. A. S. HERR, Pris & Propr. Woodhull & Martin Bldg. Tel. 795-W

SEND FOR INFORMATION

CELLO INSTRUCTION
and Ensemble Playing.
MR. VLADIMER DUBINSKY
of the Philharmonic and Damrosch Orchestra of New York, will accept a limited number of pupils in Plainfield. Address care of Joseph McIntyre, 1308 Watchung Ave., Plainfield, or 48 E. 88th St., New York. Tel. 5368-79th St.
11 6 1 mo—f m w

THIRTEENTH SEASON.
MR. FREDERICK F. DAWES
Assistant teacher with Mr. T. George Dodworth, 12 East 49th St., New York,
Classes for Dancing and Polite Training
at Seminary Hall, Plainfield, N. J.
Commencing Tuesday, Oct. 13, 1908. 9 22 2mo

CHAS. M. SUHR
TEACHER OF PIANO.
614 E. 6th Street. Tel. 741-W

STATIONERY AND TOYS.

HARPER,

411 PARK AVENUE.

"New Process" Carpet Cleaning? That's Ours—get the rates!

Want to Buy Furniture

SIX "NEW BUILDING SALE" ITEMS!

$13 Weathered Oak Library Tables, 26x40 9.95

$83 Damask Covered 3-Piece Parlor Suites (mahogany finish) 59.00

$34 Golden Oak Sideboards 27.50

$10. Tufted Fig Velour Couches 7.75

$2.75 Golden Oak Box Seat Dinning Chairs 1.95

$1.50 grade Double Extra Brussels Carpet, made, laid, lined at, yard 1.10

Where a trusty record of nearly half a century stands back of every sale?

Where qualities are always to be relied on?

Where assortments cover all that's good in medium and finest grades?

Where prices are "New Building Sale" prices—¼ to ⅓ less than regular?

Now's the time and here's the place!

Easy Credit

"THE OLD RELIABLE HOME FURNISHERS" EST. 1860 INC. 1907

COWPERTHWAIT & VAN HORN CO.

73-75 MARKET STREET. NEAR PLANE ST. NEWARK, N.J.

OUR STORAGE WAREHOUSES IS AT YOUR SERVICE.

MATHUSHEK & SON PIANOS

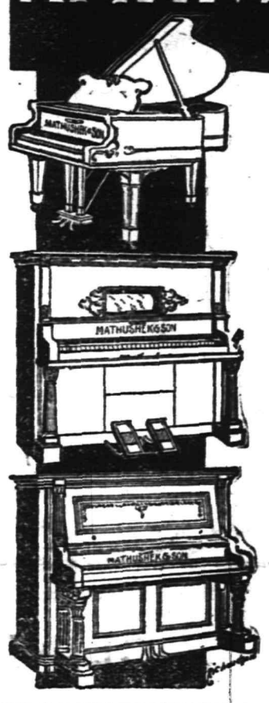

THE EUTERPE PLAYER-PIANO.

THE PIANO YOU CAN PLAY.

The Euterpe Player-Piano is a delightful combination of the best in Piano and Player construction. It is ideal in every detail and is particularly simple and easy to operate.

With this beautiful Player-Piano in your home you can play and hear anything that thought or wish may suggest, for with the aid of the perforated roll the whole realm of music is at your call.

In the purchase of this instrument should you not wish to pay cash, terms of payment to suit your convenience may be arranged.

If you have at present an instrument we will take it as part payment, making you a liberal allowance.

MATHUSHEK & SON PIANO CO.

310 W. Front St., Plainfield, N.J. 'Phone 910-J.

Cold Weather Necessities

We are now showing a large assortment of

STOVES and RANGES

All made at first-class factories and guaranteed as "A 1" Bakers and Working Stoves.

Also, we have a fine line of Oil Heaters, Oak and Cylinder Stoves, Barn and Small Pot Stoves, Coal Hods, Fire Shovels, Stove Boards, Pipe Elbows, Dampers, Ash Cans, etc, etc.

Gayle Hardware Co.,

General Hardware and Housefurnishings.

Tel. 398 Front St. and Park Ave.

VALUE IN MILK AND CREAM

Depends on Quality as well as Price.

Our Cream for instance, is worth from half again to twice as much as that of most other dealers, on the ground of richness and consequent greater cost to us.

No artificial "thickeners" or preservatives in ours either. Our cream is thicker because richer.

Rich Milk 8c per qt; Rich Cream 12c per half pt. Buttermilk 6c per qt.

Plainfield Milk & Cream Co.

MARCHANT BROS.,

112 Watchung Ave. Near Front St.

JACK HORNER 26 SOMERSET ST TEL. 869-W.

Pierce, Cleveland, Crawford and Arrow Bicycles. Renting, Repairing and Sundries Vulcanizing a specialty. Baby Carriages Repaired and Retired. Work called for and delivered.

TRY A PRESS WANT AD.

himself a defective. As soon as we were alone he rapped me over the head with a loaded cane, and, I suspect, went through the flat stealing everything he could lay hands on. Hand me my cigarette case, please."

"'Tis gone, sor—'tis not on the desk, at laste, pwhere I saw ut last."

"Ah! You see? Now for reasons of my own, which I won't enter into, I don't want the affair to get out and become public. You understand? I want you to keep your mouth shut, until I give you permission to open it."

"Very good, sor." The janitor-valet had previous experiences with Maitland's generosity in grateful memory; and shut his lips tightly in promise of virtuous reticence.

"You won't regret it. Now tell me what you mean by saying that you saw me go out at one this afternoon?"

Again the flood gates were lifted; from the deluge of explanations and protestations Maitland extracted the general drift of narrative. And in the end held up his hand for silence.

"I think I understand, now. You say he had changed to my gray suit?"

O'Hagan darted into the bedroom, whence he emerged with confirmation of his statement.

"'Tis gone, sor, an'—"

"All right. But," with a rueful smile, "I'll take the liberty of countermanding Mr. Snaith's order. If he should call again, O'Hagan, I very much want to see him."

"Faith, and 'tis mesilf will have a worrud or two to whisper in the ear av him, sor," announced O'Hagan, grimly.

"I'm afraid the opportunity will be lacking. You may fix me a hot bath now, O'Hagan, and put out my evening clothes. I'll dine at the club tonight and may not be back."

And, rising, Maitland approached a mirror; before which he lingered for several minutes, cataloguing his injuries. Taken altogether, they amounted to little. The swelling of his wrists and ankles was subsiding gradually; there was a slight redness visible in the corners of his mouth, and a shadow of discoloration on his right temple—something that could be concealed by brushing his hair in a new way.

"I think I shall do," concluded Maitland; "there's nothing to excite particular comment. The bulk of the soreness is inside."

Seven p. m.

"Time," said the short and thick-set man casually, addressing no one in particular.

He shut the lid of his watch with a snap and returned the timepiece to his waistcoat pocket. Simultaneously he surveyed both sides of the short block between Seventh and St. Nicholas avenues with one comprehensive glance.

Presumably he saw nothing of interest to him. It was not a particularly interesting block, for that matter, though somewhat typical of the neighborhood. The north side was lined with five-story flat buildings, their dingy-red brick facades regularly broken by equally dingy brownstone stoops, as to the ground floor, by open windows as to those above. The south side was mostly taken up by a towering white apartment hotel with an ostentatious entrance; against one of whose polished stone pillars the short and thick-set man was lounging.

The sidewalks, north and south, swarmed with children of assorted ages, playing with the ferocious energy characteristic of the young of Harlem; their blood-curdling cries and premature Fourth-of-July fireworks created an appalling din, to which, however, the more mature denizens had apparently become callous, through long endurance.

Beyond the party-colored lights of a drug store window on Seventh avenue, the electric arcs were casting a sickly radiance upon the dusty leaves of the tree-lined drive. The avenue itself was crowded with motor cars and horse-drawn pleasure vehicles, mostly bound uptown, their occupants seeking the cooler airs and wider spaces to be found beyond the Harlem river and along the Speedway. A few blocks to the west Cathedral heights bulked like a great wall, wrapped in purple shadows, its jagged contour stark against an evening sky of suave old rose.

The short and thick-set body, however, seemed to have no particular appreciation of the beauties of nature as exhibited by West One Hundred and Eighteenth street on a summer's evening. If anything, he could apparently have desired a cooling breeze; for, after a moment's doubtful consideration, he unbuttoned his waistcoat and heaved a sigh of relief.

Then, carefully shifting the butt of a dead cigar from one corner of his mouth to the other, where it was almost hidden by the jutting thatch of his black mustache, and drawing down over his eyes the brim of a rusty plug hat, he thrust fat hands into the pockets of his shabby trousers and lounged against the polished pillar even more energetically than before, if that were possible. An unromantic, apathetic figure, fitting so naturally into his surroundings as to demand no second look even from the most observant; yet one seeming to possess a magnetic attraction for the eyes of the hallboy of the apartment hotel (who, acquainted by sight and hearsay with the stout gentleman's identity and calling, bent upon him a steadfast and adoring regard), as well as for the policeman who lorded it on the St. Nicholas avenue corner, in front of the real estate office, and who from time to time shifted his contemplation from the infinite spaces of the heavens, the better to exchange a furtive nod with the idler in the hotel doorway.

(To Be Continued.)

Try a Press Want Ad

HUNTING THE GRIZZLY

BY THEODORE ROOSEVELT

[Copyright, 1905, by G. P. Putnam's Sons. Published under arrangement with G. P. Putnam's Sons, New York and London.]

FOR some days after our arrival on the Bighorn range we did not come across any grizzly.

Although it was still early in September, the weather was cool and pleasant, the nights being frost; and every two or three days there was a flurry of light snow, which rendered the labor of tracking much more easy. Indeed, throughout our stay on the mountains, the peaks were snow-capped almost all the time. Our fare was excellent, consisting of elk venison, mountain grouse, and small trout; the last caught in one of the beautiful little lakes that lay almost up by timber line. There were plenty of black-tail deer in the woods, and we came across a number of bands of cow and calf elk, or of young bulls; but after several days' hunting, we were still without any head worth taking home, and had seen no signs of grizzly, which was the game we were especially anxious to kill. One day I

We sat still to wait for his approach.

reached camp early in the afternoon, and waited a couple of hours before Merrifield put in an appearance. At last I heard a shout—the familiar long-drawn Elkoh-h-h of the cattle-men—and he came in sight galloping at speed down an open glade, and waving his hat, evidently having had good luck; and when he reined in his small, wiry, cow-pony, we saw that he had packed behind his saddle the fine, glossy pelt of a black bear. Better still, he announced that he had been off about ten miles to a perfect tangle of ravines and valleys where bear sign was very thick; and not of black bear either, but grizzly.

Merrifield's tale made me decide to shift camp at once, and go over to the spot where the bear-tracks were so plenty. Next morning we were off, and by noon pitched camp by a clear brook, in a valley with steep, wooded sides, but with good feed for the horses in the open bottom. We rigged the canvas wagon sheet into a small tent, sheltered by the trees from the wind, and piled great pine logs near by where we wished to place the fire; for a night camp in the sharp fall weather is cold and dreary unless there is a roaring blaze of flame in front of the tent.

That afternoon we again went out, and I shot a fine bull elk. I came home alone toward nightfall, walking through a reach of burnt forest, where there was nothing but charred tree-trunks and black mould. When nearly through it I came across the huge, half-human footprints of a great grizzly, which must have passed by within a few minutes. It gave me rather an eerie feeling in the silent, lonely woods, to see the unmistakable proofs that I was in the home of the mighty lord of the wilderness. I followed the tracks in the fading twilight until it became too dark to see them any longer, and then shouldered my rifle and walked back to camp.

That evening we almost had a visit from one of the animals we were after. Several times we had heard at night the musical calling of the bull elk. This particular night, when we were in bed and the fire was smouldering, we were roused by a ruder noise—a kind of grunting or roaring whine, answered by the frightened snorts of the ponies. It was a bear which had evidently not seen the fire, as it came from behind the bank, and had probably been attracted by the smell of the horses. After it made out what we were it stayed round a short while, again uttered its peculiar roaring grunt, and went off; we had seized our rifles and had run out into the woods, but in the darkness could see nothing; indeed it was rather lucky we did not stumble across the bear, as he could have made short work of us when we were at such a disadvantage.

Next day we went off on a long tramp through the woods and along the sides of the canyons. There were plenty of berry bushes growing in clusters; and all around these there were fresh tracks of bear. But the grizzly is also a flesh-eater, and has a great liking for carrion. On visiting the place where Merrifield had killed the black bear, we found that the grizzlies had been there before us, and had utterly devoured the carcass, with cannibal relish. Hardly a scrap was left, and we turned our steps toward where lay the bull elk I had killed. It was quite late in the afternoon when we reached the place. A grizzly had evidently been at the carcass during the preceding night, for his great footprints were in the ground all around it, and the carcass itself was gnawed and torn, and partially covered with earth and leaves—for the grizzly has a curious habit of burying all of his prey that he does not at the moment need. A great many ravens had been feeding on the body, and they wheeled about over the tree tops above us, uttering their barking croaks.

The forest was composed mainly of what are called ridge-pole pines, which grow close together, and do not branch out until the stems are thirty or forty feet from the ground. Beneath these trees we walked over a carpet of pine needles, upon which our moccasined feet made no sound. The woods seemed vast and lonely, and their silence was broken now and then by the strange noises always to be heard in the great forests, and which seem to mark the sad and everlasting unrest of the wilderness. We climbed up along the trunk of a dead tree which had toppled over until its upper branches struck in the limb crotch of another, that thus supported it at an angle half-way in its fall. When above the ground far enough to prevent the bear's smelling us, we sat still to wait for his approach; until, in the gathering gloom, we could no longer see the sights of our rifles, and could but dimly make out the carcass of the great elk.

It was useless to wait longer; and we clambered down and stole out to the edge of the woods. The forest here covered one side of a steep, almost canyon-like ravine, whose other side was bare except of rock and sage-brush. Once out from under the trees there was still plenty of light, although the sun had set, and we crossed over some fifty yards to the opposite hill-side, and crouched down under a bush to see if perchance some animal might not also leave the cover. To our right the ravine sloped downward toward the valley of the Bighorn River, and far on its other side we could catch a glimpse of the great main chain of the Rockies, their snow peaks glinting crimson in the light of the set sun. Again we waited quietly in the growing dusk until the pine trees in our front blended into one dark, frowning mass. We saw nothing; but the wild creatures of the forest had begun to stir abroad. The owls hooted dismally from the tops of the tall trees, and two or three times a harsh wailing cry, probably the voice of some lynx or wolverine, arose from the depths of the woods. At last, as we were rising to leave, we heard the sound of the breaking of a dead stick, from the spot where we knew the carcass lay. It was a sharp, sudden noise, perfectly distinct from the natural creaking and snapping of the branches; just such a sound as would be made by the tread of some heavy creature. "Old Ephraim" had come back to the carcass. A minute afterward, listening with strained ears, we heard him brush by some dry twigs. It was entirely too dark to go in after him; but we made up our minds that on the morrow he should be ours.

Early next morning we were over at the elk carcass, and, as we expected, found that the bear had eaten his fill at it during the night. His tracks showed him to be an immense fellow, and were so fresh that we doubted if he had left long before we arrived; and we made up our minds to follow him up and try to find his lair. The bears that lived on these mountains had evidently been little disturbed; indeed, the Indians and most of the white hunters are rather chary of meddling with "Old Ephraim," as the mountain men style the grizzly, unless they get him at a disadvantage; for the sport is fraught with some danger and but small profit. The bears thus seemed to have very little fear of harm, and we thought it likely that the bed of the one who had fed on the elk would not be far away.

My companion was a skilful tracker, and we took up the trail at once. For some distance it led over the soft, yielding carpet of moss and pine needles, and the footprints were quite easily made out, although we could follow them but slowly; for we had, of course, to keep a sharp look-out ahead and around us as we walked noiselessly on in the sombre half-light always prevailing under the great pine trees, through whose thickly interlacing branches stray but few beams of light, no matter how bright the sun may be outside. We made no sound ourselves, and every little sudden noise sent a thrill through me as I peered about with each sense on the alert.

After going a few hundred yards the tracks turned off on a well-beaten path made by the elk; the woods were in many places cut up by these game trails, which had often become as distinct as ordinary foot-paths. The beast's footprints were perfectly plain in the dust, and he had lumbered along up the path until near the middle of the hillside, where the ground broke away and there were hollows and boulders. Here there had been a wind-fall, and the dead trees lay among the living, piled across one another in all directions; while between and around them sprouted up a thick growth of young spruces and other evergreens. The trail turned off into the tangled thicket, within which it was almost certain we would find our quarry. We could still follow the tracks, by the slight scrapes of the claws on the bark, or by the bent and broken twigs; and we advanced with noiseless caution, slowly climbing over the dead tree trunks and upturned stumps, and not letting a branch rustle or catch on our clothes. When in the middle of the thicket we crossed what was almost a breastwork of fallen logs, and Merrifield, who was leading, passed by the upright stem of a great pine. As soon as he was by it he sank suddenly on one knee, turning half round, his face fairly aflame with excitement; and as I strode past him, with my rifle at the ready, there, not ten steps off, was the great bear, slowly rising from his bed among the young spruces. He had heard us, but apparently hardly knew exactly where or what we were, for he reared up on his haunches sideways to us. Then he saw us and dropped down again on all fours, the shaggy hair on his neck and shoulders seeming to bristle as he turned towards us. As he sank down on his forefeet I had raised the rifle; his head was bent slightly down, and when I saw the top of the white bead fairly between his small, glittering, evil eyes, I pulled trigger. Half-rising up, the huge beast fell over on his side in the death throes, the ball having gone into his brain, striking as fairly between the eyes as if the distance had been measured by a carpenter's rule.

The whole thing was over in twenty seconds from the time I caught sight of the game; indeed, it was over so quickly that the grizzly did not have time to show fight at all or come a step toward us. He was a monstrous fellow, much larger than any I have seen since, whether alive or brought in dead by the hunters. As near as we could estimate (for of course we had nothing with which to weigh more than very small portions) he must have weighed about twelve hundred pounds, and though this is not as large as some of his kind are said to grow in California, it is yet a very unusual size for a bear. He was a good deal heavier than any of our horses; and it was with the greatest difficulty that we were able to skin him. He must have been very old, his teeth and claws being all worn down and blunted; but nevertheless he had been living in plenty, for he was as fat as a prize hog, the layers on his back being a finger's length in thickness. He was still in the summer coat, his hair be-

There, not ten steps off, was the great bear.

ing short, and in color a curious brindled brown, somewhat like that of certain bulldogs; while all the bears we shot afterward had the long thick winter fur, cinnamon or yellowish brown. By the way, the name of this bear has reference to its character and not to its color, and should, I suppose, be properly spelt grisly—in the sense of horrible, exactly as we speak of a "grisly spectre"—and not grizzly; but perhaps the latter way of spelling it is too well established to be now changed.

"I see," said Mrs. Starvem, "that a certain scientist claims we'll soon get a palatable food from wood"—

"Well," growled the cranky boarder, "it seems impossible to get it out of board.'"

COAL DEALERS

Difference In Coal.

All coals may look alike to some people, but compare our "Lehigh" Coal with the Coal you bought somewhere else and you will see a difference.

You will notice that our Coal Burns Brighter, Gives More Heat, and Lasts Longer than any other Coal you ever bought before.

Boice, Runyon & Co.,

Coal, Lumber and Masons Materials,
Park Ave., opp. North Ave.,
Plainfield, N. J.

JOS. HARRIGAN
OLD COMPANY'S LEHIGH COAL!
929 South Avenue
Telephone 193.

The best time to order your winter supply of
COAL
is now. Do not forget that
NASH
is ready to supply you.
Telephones 357-W
Evenings 371-W.
OFFICE—686 SOUTH SECOND ST.

TenEyck & Harris,
Dealers' Inn.
LEHIGH VALLEY COAL.
Office: Rowley's Drug Store, 218 West Front Street. Telephone 22-L

Coal I have on hand some very fine Hard and Medium Coal. All kept undersheds. Pea Coal. Coal
15 cents a ton reduction on cash orders.
L. A. RHEAUME,
145 East Fourth St. Telephone 448-W.
Yard, 674 South Second St. Telephone 233

GEORGE O. STEVENS
747 West Front St.

R. L. CLINE
(Successor to C. H. Rugg & Co.)
Best Quality Lehigh Coal
Yard and office 130 West Third St. Tel. 98.

Vail
JEWELER AND OPTICIAN
103 Park Ave.,
calls your attention to his
Rimless Glasses.
They Look Good and You See Good.

Central R. R. News Stands
You can get it at the C. R. R. News Stands, both depots, Plainfield Daily Press and Elizabeth Journal, on sale at both stands, Philadelphia Morning, Evening and Sunday Papers. Largest assortment of Magazines and Weekly Papers in the city. Back numbers procured. Brooklyn Papers, English Publications. Daily and Sunday Papers delivered. Orders left at stand receive prompt attention. Open Sundays.
F. M. WAGNER, Manager.

LADIES' EUREKA PROTECTOR
GUARANTEED.
Now on sale at the Corset Counters of
A. E. Force & Co.
Woodhull & Martin Co.
M. & A. Tepper Bros.
ASK TO SEE THEM.
10 10 2mos

JOHN WIRTH
(Successor to Henry Hafke.)
Bakery and Confectionery.
201-203 West Front St. Tel. No. 723.
All orders delivered at short notice.

PIANO TUNING
Repairing and Regulating
E. D. YOUNG
Tel. 944-W 10 16 tf 1135 W. Front St.

HOTELS.

WETUMPKA INN
EAST SEVENTH AND WASHINGTON STS.
Open November 1st
E. G. HULLING, Prop'r.
Formerly of the Hotel Waldron, North Asbury Park, N. J. Thoroughly remodeled, newly furnished, painted and decorated. Steam heat, baths, electric lights, gas. Rooms single, double and en suite. Write for literature.

HOTEL WALDORF
EAST FRONT STREET
HENRY WINDHAM, Prop.
Gottfried Kruger's Extra Beer on draught. Imported Wines, Liquors and Cigars. Hotel accommodations and private Dining-Room.

HOTEL KENSINGTON
(Licensed.)
WM. J. POULSON, Prop.
107-109-111 North Avenue.
Everything New and Up-to-date
An Inspection Solicited.

THE
Hotel IROQUOIS
Conducted on the European Plan
Park Ave. and Second St.

DRUGGISTS.

THINK IT OVER!
When you are making up your daily list what you need from the drug store. We have it, and will send it promptly. We have the only "Free Wagon Delivery" in the city.
C. M. Nagle's Pharmacy,
Front and Grove Sts. 'Phone 516.

Complete Line of
REXALL
Goods at
MILLER'S PHARMACY
Park Ave. & 4th St. Tel. 203.

Hodge's Pharmacy.
Y. M. C. A. Building.
BELLE MEAD SWEETS.
Tel. 62.

A VOTE OF CONFIDENCE.
That the people of Plainfield and vicinity appreciate Good Values in Pure Groceries is shown by our increased sales. Every staple grocery, as well as fancy delicacy for your table at moderate prices. Prompt, Free Deliveries.
W. W. DUNN,
THE PARK GROCER,
DUER STREET AND LINCOLN PLACE.

A. KANE
If you have any buildings, large or small, for sale, now is your chance to sell them. I will pay you the highest price for sash and doors.
'Phone 522-J.
A. KANE

GORMLEY'S Riding School
DEALER IN
Hunters and Saddle Horses
Special attention given to Ladies and Children. Horses broken to saddle and harness. Also Horses Boarded.
HUGH GORMLEY, Prop.
Kensington Ave., Tel. 194

McCULLOUGH'S STEAM MILL,
21 Steiner place, North Plainfield, N. J.
R. H. McCULLOUGH, Prop.
Sash, Blinds, Doors, Mouldings, Scroll Sawing, Turning, etc.
Estimates cheerfully furnished.

HENRY WIERENGA
Residence 'Phone 517-J.
Furniture, Freight, Baggage Express and Rigger.
PIANO MOVING A SPECIALTY.

Try a box of
DOBBINS' CIGARS.
Clear Havana Nickle Yara or any kind that you desire. Manufactured at 128 North Avenue, opposite Kensington Hotel, Plainfield, N. J.

Kindling and Grate Wood.
Cedar Posts and Bean Poles. Prompt deliveries. Orders received at
69 SOMERSET STREET.
JOHN MOBUS,
P. O. Box 329.

REAL ESTATE
Bought, Sold and For Rent.
J. SACHAR,
721 WEST THIRD STREET

USE PRESS WANT ADS

SMALLEY BROS.
147 North Ave.
BUTCHERS
Our Specialty, Berkshire Pork. Try Our Berkshire Sausage Made on Premises.
Roasting and Broiling Chickens a Specialty.
Orders called for and delivered.
Telephone 88-A. 5 1 tf

The Southern Restaurant,
232 West Second Street, corner Madison Avenue, now under new management. Meals served at all hours a la carte and table d'hote. Our own make bread and pastrys, all home cooking. The choice of everything is bought for the tables. Our price is reasonable. The place is now under the management of the well known New York caterer T. H. Royster Manager. Tel. 923-J. 1 18 tf

J. C. POPE & CO.,
INSURANCE AGENTS,
110 E. Front St., Plainfield, N. J.

A. H. ENANDER,
Sanitary Plumbing, Gas Fitting, Steam and Hot Water Heating.
Contractor for Sewer Connections.
125 Watchung Av. Rear.

L. Moraller & Son,
Watchmakers and Jewelers.
Watches, Clocks and Jewelry.
Fine Watch and Clock Repairing a Specialty.
219 Park Ave. Plainfield, N. J

FURNITURE.
Repaired and upholstered. Equal to new. Send a postal to
HARRISON, 140 CENTRAL AVE.
Cabinet maker, Polisher, Mattress-Maker.

AZIENZA
cures pimples and all inflammation of the skin. Used by people of refinement. Medicinal and toilet—25 and 50 cents
CREAM.

ALEX. LUSARDI,
Foreign and Domestic Fruits, Choice Confectionery, Nuts, Cigars, etc.
211 W. Front St. Tel. 507-W.

PLAINFIELD WINDOW CLEANING CO.
Renovating—Offices, stores and private residences. Service day or night. Furniture, china and glassware packed for shipping.
WM. A. KLINE, 611 W. 3d St.

William H. Pope,
ELECTRICIAN.
All kinds of electrical work done at reasonable prices.
116 NORTH AVENUE.

PAINTERS AND DECORATORS.

We call your attention to our fine display of
New Wall Papers.
We can't describe the patterns, but they are new, striking and effective, and with our large assortment we are sure to please.
Paints, Oils and Varnishes.
Woolston & Buckle,
145 North Avenue.

SUMMER is nearly over
WINTER will soon be here.
Now is the time to have your house painted before the frost and snow hits it, then it will harden and be looking all right for
SPRING
Jas. C. Hansen,
is the man to do it. Consult him, he will cheerfully give you an estimate.
Dealer in Wallpaper, Paints, Oils Glass etc.
141 East Front Street

1908 Wall Papers.
IMPORTED & AMERICAN GOODS.
C. CONOVER & CO.
Decorators, Painters and Paperhangers, Window and Plate Glass.
115 Elmwood Pl. Tel. 1145

W. S. CHEEVER
1326 Park Ave.
Painting and INTERIOR DECORATING, WALL PAPER of every description at the Lowest Prices.
'Phone No. 538-J.

REAL ESTATE

RENTALS—REAL ESTATE
Geo. F. Brown,
INSURANCE AND REAL ESTATE.
Commissioner of Deeds—Rents.
94 Somerset St. 'Phone 168.

WHY WAIT
UNTIL
CHRISTMAS?
Secure one now for Thanksgiving. Victors will be hard to get in the Christmas rush. Start paying for it now with a dollar a week.
H. V. LOUGH
150 E. Front St.
TEL. 258

Kodaks AND Supplies
Developing, Printing and Enlarging.
The Photo Store,
129 North Avenue.

WHICH IS THE MORE STICKY?
The gummy side of a sticky stamp or the article you bought when you were stuck.
We give no stamps, but we do give quality.
The Very Best Tea (all kinds) - - 35 c. lb.
The Very Best Coffee (the Duchess) 25 c. lb.
VAN DYK'S
127 WEST FRONT ST.,
Bet. Park and Madison Aves.
50 BRANCHES IN 20 CITIES.

BLUESTONE
GEO. DALLEI
Dealer in New York and Pennsylvania Bluestone. Flagging, Curbing and Guttering done promptly and at lowest cost.
657 South Second St. Plainfield, N. J.
Flagging 13c sq. ft. Curbing 45c running ft.
10 26 1m

OYSTERS! OYSTERS!
They R in Season. The Very Best
Also Choice Meats, Poultry and Fish.
Hams and Bacon.
F. Neidig, 94 Somerset St.
Telephone 781

WASHINGTON ROCK SPRING WATER
Bottlers of high-class soft drinks, Ginger Ale, Soda Water and Pure Spring Water, and Siphon Goods. Private families and parties' patronage is solicited.
Henry Pedeflous,
TELEPHONE 670-R
Hotel Pedeflous, Plainfield

JOS. F. BURKE
Successor to
Mrs. John Brown
General Contractor and Grader
Cesspools and Vaults Cleaned
Satisfaction Guaranteed.
Positively the only odorless Excavator in the City.
Estimates cheerfully given.
Leave orders at
J. T. Vail's, North avenue., Phone 204
Postoffice Box 718.
For prices address
FRANK BURKE, Manager.

TITUS H. LAURY
MASON AND BUILDER.
Office, 323 East Front Street.
Tile Setting, Mantel and Front Work.
Telephone 464-L.

JOHN WINZENREID,
Furniture and Freight Express.
Moving Vans and Storage.
812 Lee Place. 'Phone 640-R

HOAGLAND'S
Express—BAGGAGE and FURNITURE MOVING.
Office 205 Park Ave.
Tel. 827-W Home Tel. 648-L.

NOTICE.
If you are dissatisfied with your paper service call on or call up
THE HUSTLER,
William H. Olmstead, 331 Watchung Avenue, near Fourth St.
668-J, Either 'Phone 668-J

ROADSTERS' CALENDAR.

Sun rises at 6:52 a. m.
Sun sets at 4:39 p. m.
Lanterns must be lighted 5:39 p. m.

THE DAILY PRESS.

WEATHER INDICATIONS.

Fair tonight; Sunday, fair, warmer in the interior. Maximum, 55; minimum, 27.

Established May 10, 1887. PLAINFIELD, NEW JERSEY, SATURDAY, NOVEMBER 21, 1908. Two Cents a Copy—$5 a Year.

LOCAL RUNNERS IN RELAY

Y. M. C. A. Message to Roosevelt Reached Here at 6:13 Last Night.

HURRIED THROUGH THE CITY.

Plainfield Boys Carried it to New Brunswick in 100 yard Sprints —Arrived at Trenton Late.

The Y. M. C. A. message which is being carried by boys in relays from New York to Washington, arrived at the association building in Plainfield at 6:13 last night, just two minutes ahead of the scheduled time. An Elizabeth runner, surrounded by screeching automobiles and yelling spectators in the street, dashed up Watchung avenue to Front street, where President Gavett of the local association, was waiting to snatch the message from his hand and pass it on to a Plainfield runner.

Alfred Manley received the missive from the official and lost no time in covering his allotted 100 yards, at the end of which there waited Clifford Vail, stripped and shivering in the cold, who was already in motion when his hand grasped the little silver tube. And so it was passed along, each boy runner keen, alert, prancing at his station, with his robe flung to the ground at the first signs of the oncoming racer whom he was to relieve.

These 100 yard sprints were kept up to Dunellen, where the relays were lengthened to quarter and half-mile dashes. The boys were carried ahead in automobiles and thus those who had already run short distances were again in the race for a long stretch.

The Plainfield division extended to New Brunswick, and was covered by the following twenty boys: A. C. Mack, L. W. Dallis, C. Lawrence, J. O. Rodgers, Murray Rushmore, Walter Campbell, R. Manley, W. F. Bliss, R. Taylor, James Peacock, C. Vail, L. Elmer, D. Sminck, F. O. Dunning, Ruskin Watts, Bertram Naylor, A. Peterson, Russel Miller, Cedric Ostrom.

The time consumed in the running from the association building at Watchung avenue and Front street to the association building at New Brunswick, thirteen miles, was one hour and eight minutes, an average of five minutes per mile. Three minutes were lost at Dunellen waiting for a freight train to pass.

Leaving the International Y. M. C. A. building in New York at 3:45 o'clock yesterday afternoon the message arrived at Elizabeth at 5:17, a distance of about 14 miles in one hour and seventeen minutes. The boys from the latter place brought it here, a distance of twelve miles in fifty-six minutes.

Arriving at New Brunswick at 7:21 it was carried by the Franklin Park boys to that place where the Princeton boys picked it up and sped it on its way, reaching Trenton at 11:21. There it arrived an hour and twenty minutes late. It should have reached Trenton at 10 o'clock, but at Princeton the relay lost the way and spent more than an hour in a false run toward Highstown. But for this lost time and energy the boys would have maintained the schedule all across the State. It was thought best to hold it at Trenton over night and at 6 o'clock this morning the running was resumed. It is expected that the message will reach the president in Washington some time this afternoon.

This portion of the course was covered in extra fast time. The runnners were favored with good roads and excellent management of the local committee. Large crowds lined the streets along the route and even in the country districts many persons were waiting by the wayside to cheer the boys as they went by.

The local association officials desire to express their thanks to the following automobile owners, whose machines were used: L. D. Morris, Isaac Schwed, driver, Otto Meher, D. S. Miller, George Endicott and Dr. N. H. Probasco, driver Charles Brighton.

Death of Dr. Van Marter.

Dr. J. S. Van Marter, the oldest practicing physician in New Brunswick, died at his home in Bayard street, that city, yesterday afternoon. He was seventy-two years old and had many friends in Plainfield. He leaves a wife. The funeral will be held at his late residence, Tuesday afternoon at 2:30.

"Convict 900."

Bijou theatre patrons will have "Convict 900" as the feature film this afternoon and tonight. Mr. Roberts is singing the new song success, "Always Me."

—Strictly fresh vegetables at Neuman Brothers today; celery, head lettuce, cucumbers, hothouse tomatoes and spinach.

QUESTION RIGHT TO FILL REFORMATORY VACANCY

Governor Fort and Gardner Colby, secretary of the New Jersey Civil Service Commission, are considering the question of whether the Civil Service Commission or the board of managers of the institution shall name a new superintendent for the State Reformatory at Rahway, to succeed the late Captain Joseph W. Martin, who died a week ago. The Governor learned yesterday afternoon that the Civil Service Commission had directed Chief Examiner Jess to prepare for the examination of candidates for Captain Martin's place, with the view of giving the place to the person passing with the best average. He sent for Mr. Colby, and was told by the latter that the commission considered the post within the classified service and to be filled after competitive examinations.

The Governor's reply was that he and other members of the reformatory board of managers regarded the post as a department head appointment, and as such exempt from the classified service. They purposed, he said, to make the appointment themselves, and would go outside the State, if necessary, to obtain a good man.

The contention of the commission is that the board of managers is the official head of the reformatory, and that the superintendent is merely a subordinate attache, and accordingly under Civil Service ruling.

The Civil Service Commission will ask an opinion from Attorney General Wilson to decide which is right in the premises.

YALE MAGISTRATE REBUKES PRINCETON SYMPATHIZERS

The ten West End boys arrested last Saturday as they were stoning Yale autos on the way to the football game at Princeton and cheering those flying the colors of Old Nassau, were arraigned before Judge Runyon in the city court, this morning. Their acknowledgement of guilt and a plea that they meant no harm met with a rather cold response from the bench. His Honor happens to be a Yale graduate, and a loyal one at that, and he didn't like the idea of his Alma Mater being ridiculed in Jersey.

"When you boys get into a fight," he said to them, "you like to see a fellow act on the square. You don't stand for any biting or kicking and yet you showed a mean disposition in throwing stones at Yale autos simply because you weren't in sympathy with them. It wasn't a bit fair and it wasn't a bit nice and I want it to be a lesson to you in the future to be honest in sport or anything else.

At the end of his talk the magistrate suspended sentence and in turn received a hearty "thank you, Judge" from each one of the defendants.

Thieves Enter Church Again.

Thieves returned to the chapel of the First Presbyterian church this week and got away with a couple of rugs used in the class rooms. On the previous occasion about two weeks ago, nearly all of the silver spoons, together with two large portiere curtains, a silver trophy and the contents of a birthday bank, amounting to about $4, were taken. The church officials have been unable to obtain any clew as to the thieves, but a sharp lookout will be maintained for any further visitations.

No Service Here.

Owing to a change in arrangements, there will be no service in this city over Charles Barber, colored, who died yesterday at his home on West Fourth street. The body will be shipped tonight to Warsaw, Va., where the funeral and burial will take place. It was originally planned to have the service at 402 Park avenue tomorrow afternoon.

Another Thanksgiving Service.

A Thanksgiving service will be held at the West End Tabernacle, Thursday morning, November 26, at 10:30 o'clock. The address will be made by Rev. Dr. E. G. Read, formerly of Somerville, but now of this city. Articles of food or vegetables may be brought which will be given to a worthy object of the city. There will also be special music.

Date for Forty Hour's Devotion.

Bishop John J. O'Connor, of Newark, yesterday announced the dates on which the order of the forty hours' devotion will be held in the various Catholic church of the Newark diocese for the next twelve months. The date assigned for St. Mary's church, this city, is March 7.

—1908 Cadillac runabout; used only 3 months; good as new; $375, cost $850; act quick. Thompson, 413 Park avenue. ***

S.S. CONVENTION CLOSES

Officers Named and Committees Appointed for New Jersey Association.

PLAINFIELDERS AMONG THEM.

Rev. A. E. Finn Chairman of Home Department—G. E. Hall on State Convention Committee.

The New Jersey State Sunday School Association elected these officers yesterday at New Brunswick and then adjourned to meet in East Orange next year:

President, John W. Dunham, of Trenton; vice-president, Philip Case, of Somerville, and secretary, Charles H. Madison, of Newark.

The Rev. Marion Lawrence, of Chicago, delivered the last address. John Erickson, chairman of the enrolment committee, reported the total number of delegates for the three days as 676. Middlesex county led with 155, Somerset had 11 and Essex 97.

The executive committee organized by electing Walter M. Irving, of Westfield, chairman, and the Rev. Samuel D. Price, of Camden, secretary. They are the old officers. The Rev. E. Morris Fergusson was again chosen general secretary, at the same salary as last year.

The executive committee has named these committees for next year:

Finance—Mrs. J. Woodbridge Barnes, of Newark; John W. Dunham, of Trenton, and Mr. Genung.

State convention—S. T. Smith, of Dover; Mr. Genung, George E. Hall, of this city; the Rev. Samuel D. Price, of Camden; Walter M. Irving, of Westfield, and Miss Josephine L. Baldwin, of Newark.

Summer school — Mrs. Barnes, Miss Baldwin, Miss Elizabeth D. Paxton, of Princeton; the Rev. William E. Foote, of Freehold, and Henry S. Park, of Ridgewood.

Elementary work—Miss Paxton, Mrs. Barnes and J. L. Grigge, of Somerville.

Teacher training—The Rev. Mr. Foote, the Rev. Jesse L. Hurlbut, of Bloomfield; the Rev. Henry Hale Sleeper, of Elizabeth; Miss Paxton, and Charles H. Madison, of Newark.

Home department—The Rev. A. E. Finn, of this city; Mr. Irving, the Rev. Joseph L. Ewing, of Bridgeton; the Rev. Henry C. Cronin, of Jersey City, and Mr. Eagan.

Organized adult class work—James E. Church, of this city; Chas. A. Brown, of Woodbury; John A. Rogers, of Camden; Philip Case, of Somerville, and J. F. Marchmann, of Phillipsburg.

Establishing work — Mr. Park, William H. Morgan, the Rev. T. F. Bayles, of Freehold; Miss Baldwin, and the Rev. H. R. Rundall, of Atlantic City.

Publicity—Messrs. Dunham and Eagan, and John A. Rogers, of Camden.

Central — Messrs. Irving, Hall, Price and Dunham, the Rev. E. Morris Fergusson, of Newark; Mrs. Barnes, Miss Paxton and Sydney T. Smith.

H. W. MARSHALL ACQUIRES VALUABLE BUSINESS SITE.

H. W. Marshall has purchased from Rev. Dr. J. P. Taylor a strip of land at Watchung avenue and East Fourth street, as an investment. The property has a frontage of 130 feet on Fourth street and thirty feet on Watchung avenue, and extends back as far as W. T. Kirk's property on Fourth street. The business property now occupied by Mr. Marshall on East Front street is owned by J. A. Staats, and sometime in the future he may decide to erect a building on his newly-acquired land for his laundry business.

The deal between Mr. Marshall and Mr. Taylor was negotiated by Charles H. Lyman, real estate broker.

Will Give Masquerade Ball.

The Plainfield Cycle Club will give a masquerade ball at Saengerbund Hall, Friday night, December 4. The officers of the club are as follows: President, Jack Horner; vice-president, Sherman Haberle; treasurer, Ray Mantz; secretary, William Pallet; assistant secretary, I. B. Hoffman; committee on dance, Ray Mantz, I. B. Hoffman, Emil Thompson, Jack Todd, Robert Wood, Jack Horner and Harry Hook.

Will Be Blind For Life.

Joseph Soukup, of Dunellen, who several weeks ago tried to commit suicide, was discharged from the hospital, yesterday, and returned home. His physical condition is as good as ever, but as a result of his rash act he will be blind for the rest of his life.

—Jonas Lie's studio will be open all day Sunday to visitors. ***

JERSEY CENTRAL PLANS

Two Story Ornamental Entrance and Passage Bridge at Liberty St. Terminal.

DESIGNED BY J. O. OSGOOD.

Structure to Cost $18,000—At 144 Liberty Street With "L" Opening at 101 West Street.

Plans have been filed with Building Superintendent Murphy of New York for the new two-story ornamental entrance and passage bridge to the Manhattan ferry terminal of the Central Railroad of New Jersey to be erected at 144 Liberty street, New York, with an "L" opening at 101 West street.

The building is to be of brick, twenty-two feet front on Liberty street, with an entrance of marquise shelter. The first story will be fitted as stores and the second floor finished as a bridge passageway leading direct to the ferry terminal.

The building is to cost $18,000, and was designed by J. O. Osgood, of North Plainfield, chief engineer for the railroad company.

DR. GLATZMAYER GUILTY

For Turning State's Evidence, Indictment Against Former Boroughite will be Dropped.

MRS. CAROLINE ZAHN IS FREED.

Jury Recommends Extreme Penalty? for Physician—Minimum Sentence Seven Years.

After being our four hours and a half the jury in the case of the State against Dr. Herman A. Flatzmayer and Mrs. Caroline Zahn in Newark, returned a verdict at 7:30 o'clock last night before the clerk of the court as follows:

"We, the jury, find Dr. Herman A. Glatzmayer, to be guilty, with a reccommendation for the extreme mercy of the court. Mrs. Caroline Zahn is not guilty."

The evidence in the case, in which the defendants were chargel with complicity in a criminal operation on March 26 last, which resulted in the death of the patient, Mary E. Vliet, of Blairstown, was completed at 11 o'clock yesterday morning, and as Mrs. Sarah M. Dodge, formerly of New Brunswick, and Irving Van Horn, formerly of North Plainfield, who were inlicted jointly with the defendants, turned State's evidence, the case was very much simplified for the State.

The summing up began immediately after Senator-elect Harry V. Osborne asked the judge to rule on a motion to direct the acquittal of Mrs. Zahn. This was refused as was a similar one in regard to Dr. Glatzmayer.

Prosecutor Mott explained in summing up why Mrs. Dodge and Van Horn had been used as State's witnesses and why the cases against them would be nolle prossed. He also stated that he had treated them as he did because they were the only persons by whom he could trace Miss Vilet from the Lackawanna depot to the place where Dr. Glatzmayer treated her.

Osborne and Boettner, counsel for Dr. Glatzmayer, will take an immediate appeal. The minimum penalty is seven years, and the maximum penalty is in the discretion of the court.

Moncton in the Toils.

Frank Moncton, who has repeatedly been arrested in the borough for drunkenness, got along without liquor for sixty days and three minutes. The extra three minutes was the time it took him to locate a saloon after being released from the Somerville jail Thursday, where he had been serving time for his usual failing. Last night he had done pretty well in making up for lost time, so well in fact that Marshal Pope was obliged to put him in restraint. This morning Recorder Dolliver gave him five dollars or five days. He probably will board it out.

Junior O. U. A. M. Case in Court.

The old suit of the State Council of New Jersey, Junior Order of United American Mechanics, to prevent the secession of Enterprise Council, of Trenton, and Hollywood Council, of Long Branch, was argued in the Court of Errors at Trenton yesterday. The case has been pending in the courts for several years, and is a part of the fight of several State councils against the national council of the order.

C.E. SOCIETY'S BIRTHDAY

Park Avenue Baptist Endeavorers' Organization is Twenty Years Old.

AN ANNIVERSARY SERVICE.

Letters From Former Heads of Society Read—An Evening of Social Enjoyment.

Twenty years ago the Christian Endeavor Society of the Park Avenue Baptist church was organized and last night in the church parlors the event was celebrated by the members and friends at an anniversary service, followed by an evening of social enjoyment.

Charles Dayton, the president, delivered an address of welcome. The principal speech was delivered by T. S. Lumbar, who gave a detailed account of the work done during the twenty years of the organization's life, its history and a prophesy of what may be accomplished in the future.

An impressive feature of the program was the reading by the recording secretary, Miss Hawkins, of letters from former presidents of the local society, who have since moved away from Plainfield, but who still have a deep interest in its welfare. The writers of these communications include the organization's first president, Rev. Asa Dilts, now of Lowell, Mass., who was also pastor of the church at that time; A. B. Van Schuyler, now of Binghamton, N. Y.; Emma Virginia Fish, of Kenmore, N. Y.; Anna W. Wyckoff, of New York city; Rev. J. Wilbur Richardson, of Stanford, Conn., and Mr. and Mrs. D. C. Scattin, of Cincinnati, both of whom had been president.

The assembly room was prettily decorated in the society's colors, pale green and white. Long streamers of crepe paper streching from all sides overhead converged in the centre where hung the society monogram. The music was furnished by a stringed orchestra of five pieces and singing by the boys choir of the C. E. S. Splendid refreshments were served in the large room.

The success of the celebration is credited to Rowland Treadwell, who was in charge of the general arrangements. The chairman of the lookout committee was Mrs. George Cratsley, chairman of the social committee, Miss Hawkins, and chairman of the music committee, Miss Cora Brokaw. In charge of the decorations were Mr. and Mrs. Charles Van Winkle and on the refreshment committee were: Mrs. Lowrey, Mrs. A. E. Finn, Miss Mary Giles and Miss Bessie Giles.

The young women who served the refreshments were Misses Eleanor Stutsman, Mabel Stutsman, Alice, Arlene and Marjorie Brown, Marion Mortimer, Sarah Boyd, Hannah Boyd, Mamie Clarke and Anna Hibbard.

EXCISE COMMISSIONERS IN SESSION HERE TODAY.

Chairman Fisk and Peter Backes, delegated by their fellow members on the State Excise Commission to get some matters into shape before the next meeting of the full board are at work at the Plainfield mayor's office today. Neither would say what particular tasks devolved on them and both laughed when questioned as to the report that Mr. Fisk is getting the facts in shape while Mr. Backes is busy with the legal end of the matter. Mr. Fisk stated that probably there would be a great many such conferences before the final report is drafted and signed. Commissioner Howe is expected to be here this afternoonn.

Returns from Sad Mission.

Mrs. Louise Miller, wife of the late Rev. Robert Miller, of Clinton, Iowa, who came East three weeks ago with the body of her only daughter, Miss Grace E. Miller, for interment at Rahway, returned home, via the Lehigh Valley Railroad, Wednesday, accompanied by her sister, Mrs. Sarah Randolph, of Duer street. After settling up the estate of the deceased, Mrs. Miller and her sister will return to the former's home on Duer street, where she will live in the future.

Bishop McFaul to Visit Here.

Bishop McFaul, of Trenton, will confirm a large class at St. Joseph's church tomorrow afternoon and the Holy Name Society will attend in a body. The presence of the bishop will be made an eventful one and the society will escort him from the rectory to the church prior to confirmation.

—Lecture—Rev. Robert Stuart MacArthur, "America's place in the history of the Nations of the World," First Presbyterian church, Tuesday evening. Tickets 50 cents at Shirley & Johnston's. 11 20 3 ***

TEA AND SALE FOR VINCENT CHAPEL FUND

For the purpose of raising funds with which to make some alterations to Vincent chapel and to make a change in the covering of the floors, a tea and sale was held yesterday afternoon at the home of Mrs. Nelson A. Miller, on Washington avenue, under the auspices of the Ladies' Aid Society of the First M. E. church. The affair was very largely attended and the net proceeds will amount to $90. This will form the nucleus of a fund to be enlarged from time to time.

The home was attractively decorated for the occasion with palms, ferns and chrysanthemums. Mrs. Nelson A. Miller, who was in charge of the affair, was assisted in receiving the guests by Mrs. Henry A. McGee and Mrs. L. M. French, while other members of the general committee were Mrs. James R. Joy, Mrs. George H. Whitney, Mrs. J. Hervey Doane, Mrs. N. W. Pike and Mrs. John M. Lewis.

Mrs. James R. Joy and Mrs. Josephus H. Howell were in charge of the dining room, pouring tea and chocolate. They were assisted by a number of young women of the church in serving. In addition there was a sale. Mrs. John M. Lewis was in charge of the fancy and useful articles' table, Mrs. N. W. Pike the cake table and Mrs. L. M. French the candy table, assisted by other members of the society. The social features of the tea were enjoyed by everyone and the society was complimented upon the great success attained.

BOLTON HALL TALKS AT BERKELEY LYCEUM

Bolton Hall, famous as a lawyer, lecturer and writer, gave an exceedingly interesting and able address at the Berkeley Lyceum, Berkeley Heights, Thursday night. He began by explaining the relation of the factors to the production of wealth, showing how prosperity affects the workingmen, pointing out that there are just as many miners and plumbers around who would steal as quickly as some of the brokers in Wall street, all simply being the victims of the dreadful economic conditions.

The speaker showed how it is possible for men to accumulate wealth witout working for it, if they have a monopoly, patents and tariff monopolies, and then coming down to the real object of his lecture, showed how a man by owning a piece of land to that extent becomes a monopolist, advising everyone to buy land near a railroad or trolley, where it is now cheap. He showed how a man could purchase a strip of land at Berkeley Heights and not do anyhting with it at all and get rich at the expense of those who do the work. He praised the efforts of William Jeffery, as a man who was not satisfied unless he was doing things.

Following the address the improvement society held a business meeting and appointed committees to investigate school matters and the condition of the children. Only one case of distress was reported n the township. Other matters to be taken up include that of additional electric lights and the publication of the assessments every year so that taxpayers can get a copy by October 1. William Woodruff and W. C. Johnson addressed the meeting in conclusion.

Illustrated Mission Talk.

An evening with pictures at the Congregational church tomorrow evening; the stereopticon will be used and many views will be shown. The pictures will present child life in mission lands. The service will be under the auspices of the Junior Endeavor Society and the offering will go to swell the mission fund of the society. The evening will be of interest to all whose hearts go out for children.

Fall Broke His Nose.

Charles Messler, of Elm place, became overbalanced at Front and Somerset streets at 5:45 yesterday afternoon, through a cargo of booze suddenly shifting, and dropped to the pavement on his face. Patrolman Charles Flynn had him taken to police headquarters where Dr. Lufburrow discovered he had sustained a broken nose. The injury was patched up after which he was sent home.

Stone Throwers In Court.

Clinton Johnson, Sidney Butler and Allen Grant, three colored boys, were arraigned in the city court today for throwing stones at B. Meyer as he was driving through Plainfield avenue. They admitted the charge and got off with a "shake down." All three swore off stone throwing before they left the court room.

BEN LINDSEY EXPLAINS JUVENILE COURT IDEA

His Lecture "The Misfortunes of Mickey" Enjoyable and Instructive.

HIS IDEAS ARE ORIGINAL.

Laws In Most States Concerning Treatment of Children, He Says, Are Inconsistent.

Before a representative audience of local people in the First Baptist church, last night, Judge Ben B. Lindsey, presiding magistrate of the Juvenile court at Denver, Col., and looked upon throughout the State as one of its foremost citizens, detailed the methods adopted in reclaiming recreant youth. In a most intensely interesting way he related how and why he advocated the change of laws that permitted the commonwealth to prevent a boy from committing a crime instead of waiting for him to do it and then inflicting punishment and also the plan now in vogue which puts probation above prison sentences. His lecture was announced under the subject of "The Misfortunes of Mickey," and the designation enabled him to recite personal experiences in the treatment of a street gamin placed in his charge for reformation.

Judge Lindsey is a comparatively young man, being still under forty, but through his persistent advocacy, Colorado has the best juvenile laws of any State in the union. In his address, last night, he pointed out the fact that the average boy who gets into court is not a criminal or any different from his young friends who have escaped collision with the police but simply a victim of circumstance, a creature of environment, therefore kindness and compassion are what he needs and not prison cells and a perpetual label as a menace to society. This has been his idea of the child problem and he has proven by figures and comparisons that his plan of proceedure is of far more value to the country than the time-honored laws on the statute books.

"The inconsistency of most States in their treatment of children," Judge Lindsey said, "is shown in the following way: If a boy commits a theft, capitulating to temptation, he is put in the same class as a criminal fifty years of age and punished under the assumption that he is fully able to judge between right and wrong. If his parents die before he attains his majority and some money is bequeathed him, the court decrees that he is not competent to take care of it himself and appoints a guardian to look after his interests. In the one he is a man and in the other an infant."

The speaker asserted that the neglect of children by the State until they became victims of circumstance is one of the evils of the day and a fault that his plan of reformation seeks to overcome. He declared the proper thing to do is to change the environment, take the boys in the early development of their lawbreaking tendencies and teach them that there is nothing manly in lying, stealing or speaking direspectfully of policemen.

"The State, the home, the church and the school are all incinded in the environment," he continued, "and kindly influence should be brought to bear upon the children at all times. Where the parents are careless or neglected it is up to the State to step in and interfere and we do this in Colorado through the 'delinquent' law. If a boy persists in running upon the railroad track or doing things he is told not to do, we can take a hand in his development by declaring that he might become a criminal and accordingly get hold of him before he really does something that demands drastic measures. We also call the parents to account and have the power to punish them for their indifference. It is a fact that in almost every large city, many hundreds of thousands of dollars are spent each year for policemen but there is nothing expended to save the boys. They are supposed to shift for themselves and if by chance they steal a bicycle or something else, they are punished, the courts believing in protecting the property but not the youth."

Referring to the system of probation as it is generally practiced, Judge Lindsey said it is far-reaching

(Continued on page 4.)

H. & Force and Co.

We Give "S. & H." Green Trading Stamps

"THE WHITE STORE"
THE STORE THAT SAVES YOU MONEY

PATTERNS We have put in a complete stock of the best and most popular line of PAPER PATTERNS, handled only by one high-class store in each city in the United States.

Price 10c & 15c **The Ladies Home Journal Patterns** Price 10c & 15c

We are also agents for the Ladies Home Journal magazine, which has the largest circulation of any monthly book in America. Yearly subscription, $1.50.

Corsets

We carry in stock at all times a full line of sizes in the following makes:

Nemo, Nos. 318, 312, 314 at $3.00
Royal Worcester.....
" " Nos. 409, 453, at $1.00
" " Nos. 532, 541, at $1.50
Bon Ton, Nos. 863, 888, 806 at $3.00
c/b A la Spirite.....
Nos. 482, 575, 557, at $2.50
c/b A la Spirite, Nos. 595, 1623, at $3.00
W. B., Nos. 735, 949, 754, at $1.00
W. B., Nos. 457, 749, at.....$1.50
W. B., Nos. 426, 459, at.....$2.50
R. & G., Nos. A7, 671, A24, at $1.00
R. & G., Nos. 379, B22, at....$1.50
R. & G., No. 382, at.....$3.00
Warner's Rust Proof .....
Nos. 196, 115, at $1.00
" " Nos. 186, 168, at $1.50
D. H. & C. Spirabone.....
Nos. 404, 428, at $1.00
D. H. & C. Spirabone, No. 500, at $1.50
La Resista, Nos. 896, 892, at...$3.00
Thomson Glove Fitting.....
No. 165, at $1.50
Ferris Good Sense Waist.....
No. 220, at $1.00

Trading Stamps "S. & H."

Trade where they are given and never fail to ask for them. They are the most valuable of all inducements because they get the Best Premiums on Earth. Be sure to see them. Exhibit on third floor.

Take the Elevator.

Candies

OUR Candy Department has proven the most attractive and popular department in the store. They are received fresh every week, and are guaranteed absolutely fresh and pure under the Pure Food Laws of New York and New Jersey. We carry all staple brands of Candies at

10 and 12½c. lb.

Fine Chocolates and Bon-Bons, all flavors, at

25c. lb.

Glowing Heat From Every Ounce of Fuel

When the mercury drops out of sight, and you just *can't* keep the house warm, you'll find it wonderfully convenient to use a

PERFECTION Oil Heater

(Equipped with Smokeless Device)

It's very light—carry it about—heat *any* cold room. Turn the wick high or low—no danger—no smoke—no smell. Easily cared for and gives nine hours of cozy comfort at one filling of brass font. Finished in nickel and japan. Every heater warranted.

The Rayo Lamp with its flood of steady, brilliant light is ideal for the long winter evenings—read or sew by it—won't tire your eyes. Latest improved central draft burner. Made of brass, nickel plated. Every lamp warranted. If your dealer cannot supply the Rayo Lamp or Perfection Oil Heater, write our nearest agency for a descriptive circular.

STANDARD OIL COMPANY
(Incorporated)

HEATING STOVES & COOKING RANGES

WE STILL MAINTAIN THE HIGH STANDARD OF STOVES AND RANGES USUALLY FOUND ON OUR FLOOR.

OIL STOVES

The "BEAUTY" and "PERFECTION" Oil Stoves are entirely satisfactory and very necessary at this season of the year.

HOUSEFURNISHING DEPT.

is full of useful and up-to-date Cooking Utensils.

HARDWARE

Largest stock in the City of Builders and Shelf Hardware

Plumbing and Tinning a Specialty.

A. M. GRIFFEN,

119-123 EAST FRONT STREET, PLAINFIELD, N. J.

THE DAILY PRESS may be obtained from the following Newsdealers and Agents. 10c. a week.

CITY.

Union News Co. .....R. R. Station
J. M. Harper .....411 Park Ave.
E. A. Laing .....149 W. Front St.
A. D. Mallinson..Fourth and Liberty Sts.
Trolley Waiting Room....Watchung Ave.
M. Estil .....111 Park Ave.
Debele & Stahl .....113 Somerset St.
W. H. Olmsted.....331 Watchung Ave.
T. A. Garthwaite..Cor. 4th & Watchung
W. R. Way .....657 West Fourth St.
John Mottley..Cor. E. 3d & Richmond Sts.

SUBURBAN.

Dunellen .....B. Siriski
New Market .....R. Burdick
Bound Brook .....Union News Co.
Bound Brook .....L. M. Davis
Somerville .....Jacob Genung
Westfield.....C. F. Wittke, A. E. Snyder
Westfield .....J. W. Wall
Scotch Plains .....Charles Elliott
South Plainfield .....Victor Attlee
Fanwood .....Charles Elliott
Netherwood .....W. H. Olmsted

NEWS OF THE SUBURBS

NORTH BRANCH.

On his return from a month's vacation trip in the South, Rev. Thomas D. Wesley, pastor of the Presbyterian church at Pluckemin was tendered a reception by the members of his congregation at the parsonage. He was presented with a fine clock as a token of appreciation.

Herbert and Harold Schenck have returned to their studies at Lakemont, N. Y., after a visit to their father, Judge Louis H. Schenck, at Neshanic Station.

Mr. and Mrs. Carson Van Horn, of Flemington, have been visiting Mr. and Mrs. Orville Amerman, at their home at Frankfort, near Neshanic.

Andrew Van Derbeek, of Plainfield has been a guest for a few days of Mr. and Mrs. E. C. Van Derbeek, at their home in North Branch.

Mrs. A. B. Hammann, of Brooklyn, has been spending a week with her daughter, Mrs. William E. Du Mont, at North Branch Depot.

Mr. and Mrs. David Scott, of North Branch Depot, have been guests of Mr. and Mrs. Peter Brown, at Readington.

Albert Barker, of Brooklyn, has been spending some time with his brother, Harry Barker, at Neshanic Station.

Augustus Hall has purchased the Shaw farm near South Branch. The consideration is said to have been $5,000.

Miss Nettie Vroom has returned to her home at Pluckemin from a visit to relatives at New Germantown.

Mrs. McCollum, of Westfield, is visiting Mrs. William Compton, at Pluckemin, this week.

Isaac F. Disbrough has bought the David B. Dilts property, near North Branch Depot.

SOMERVILLE.

Lincoln Chemical Engine Company has purchased a lot on the courthouse square on which it intends to erect a new fire-house. During Thanksgiving week the company will hold a fair in Germania Hall for the purpose of raising funds to pay for the lot. The fair opens this evening and will last all next week.

Company M has resumed weekly drills and 100 per cent. attendance medals have been presented to Sergeants A. G. Koehler and Bailey, Corporal Berger and Private Sisto. First Lieutenant Case is in command.

The regular meeting of the County Board of Agriculture will be held in the courthouse Saturday, November 28. Professor Edward B. Voorhees will have charge of the meeting.

Duke Brokaw, who has spent several months in South Lancaster, Mass., has returned to his home in Somerville.

Mr. and Mrs. William Bauer and family have been visiting this week in Newark.

Alvah A. Porter is ill at his home on West Main street with typhoid fever.

Mr. and Mrs. A. A. Roger have been visiting friends in Newark.

RARITAN.

Miss Elizabeth Elliott, of Ballston Spa, N. Y., has been a guest for a week of her sister, Miss Ruth Elliott, in Raritan.

Mr. and Mrs. Elmer Bowlby have returned from Morristown, where they spent a week with Mr. Bowlby's parents.

Miss Mae Huntington, of Plainfield, has been the guest of Miss Margaret McWilliams this week.

Miss Mae Kennedy, of Plainfield, is spending this week with her aunt, Mrs. John Helmet.

Charles Mattoe has returned to his home in Pittsburg, after spending a week in Raritan.

Misses Annie and Cynthia Stryker have gone to Morristown, Pa., to spend a month.

Mrs. Charles Cassidy and Mrs. William Honan have been visiting in Trenton.

Mrs. Oaks, of Elizabeth, has been spending a week at the Convent of Mercy.

Miss Ella West is spending this week with friends in Philadelphia.

Mrs. Charles Fellows is suffering from an attack of pneumonia.

William L. Bamforth has moved to the Dr. Nixon property.

Robert McQuirk spent Sunday in Bayonne.

BOUND BROOK AND VICINITY.

The Misses Bessie, May and Violet Taylor, daughters of David Taylor, whose funeral was held here Wednesday, have gone to Whitehouse, where they will make their home with their uncle and aunt, Mr. and Mrs. William Taylor.

Mrs. Christopher Fevere, of East Second street, Bound Brook, has returned from a visit to relatives in Elizabeth, and is now entertainingn her brother, Hugh Kelley, of that city.

Mr. and Mrs. Walter Stryker, of Newark, have been visiting at the home of Mr. Stryker's parents, Mr. and Mrs. Cornelius Stryker, in South Bound Brook.

Mrs. John S. Stradling and daughter, Miss Lillian, of Bound Brook, are spending several days with relatives in Trenton.

Mr. and Mrs. John G. Smith, Sr., of High street, Bound Brook, are home from a visit with friends in Somerville.

Mrs. Harriet Polhemus, of West Union avenue, Bound Brook, has been visiting relatives in Somerville.

WESTFIELD.

At the preliminary meeting to organize a Board of Trade at Westfield the following business men were appointed to sign the incorporation papers: J. M. Walsh, William Gale, F. H. Schaffer, John F. Dorvall, Charles Clark, W. H. Quackenbush, Ralph H. Collins, James G. Casey, R. Bruaner, Martin Snyder, W. Irving Carpenter, Herbert C. McVoy, Charles E. Burtis and Robert F. Hohenstein. At a meeting to be held next week officers of the board will be elected.

Westfield police have given notice that persons who do not clear the ice and snow from their sidewalks will be prosecuted under the ordinance.

The Union County Board of Agriculture is arranging to hold an institute at Westfield this winter.

Westfield merchants have agreed to keep their places of business closed all Thanksgiving Day.

SOUTH PLAINFIELD.

The Rev. C. W. F. Attlee will preach in the Baptist church as usual on Sunday. His morning subject will be, "The Word of the Lord is Quick and Powerful," and the text for the evening will be "Wherefore Didst Thou Doubt."

The public school will close on Wednesday evening next, and will re-open on the following Monday morning. This will give the scholars a free Friday which was earned by their attendance at school on Election Day.

Miss L. M. Corson, who has been indisposed during the last week and for whom Miss Kelley, of Plainfield, substituted, has now entirely regained her health and has now resumed her duties as teacher of the public school.

The children of Patrick F. Kaine, who have been seriously ill, are now convalescent, but Mrs. Kaine overstrained by the attendance upon her son and daughter, has broken down and is confined to her bed.

Lloyd Harris, who has been under the doctor's care for several days for intestinal trouble, is able to be about again.

CHRISTIAN FIELD.

Rev. Charles S. Kemble pastor of the Monroe Avenue M. E. church, will preach on "Jonah," at the evening service tomorrow.

The Boys' Athletic Association of the First Baptist church met for drill last night in preparation for the athletic events to be held this winter.

Under the auspices of St. Agnes' Guild of the Church of the Heavenly Rest, a dance will be given in the parish house, Wednesday night, November 25.

The Plainfield Sunday-school Teachers' Association will meet at the Y. M. C. A. Monday night for the study of the Sunday-school lesson. There will also be a duscussion of topics relative to Christmas.

The material for placing a new shingle roof on the Monroe Avenue M. E. church has arrived and the work will be started within a few days. The shingles were purchased by subscription at one of the church services.

A musical and literary entertainment will be given at the Monroe Avenue M. E. church Tuesday night. There will be violin solos, recitations, the program to conclude with a two-act farce entitled "Return of Deborah."

The Primary and Junior Sunday-school Teachers' Union will meet at the Y. M. C. A. hall Monday afternoon at 3:45 o'clock. Mrs. Hubert Holder will lead the devotional exercises and Miss Mabel Wilson teaches the lesson. Mrs. J. A. Powlison will speak on the topic, "The Introduction to a Lesson." All are welcome.

Mrs. T. R. Van Zandt, of Madison avenue, has been visiting at East Millstone.

Mrs. Joseph Weaner, of this city, has been visiting her mother at Somerville for several days.

John Harsell, of West Fifth street, has been removed to Muhlenberg Hospital, suffering from an attack of typhoid fever.

William Hardy, formerly a resident of this city, but living in Rahway for the past nine years, has been visiting in town among old friends. Mr. Hardy has been employed at the Regina Works, Rahway.

REPAIRS IN TIME

sometimes saves the Timepiece. If there is anything wrong with your

CLOCK OR WATCH,

bring it to us at once. Our expert will make it right again, if it can be done by human skill. While you are here take a look at our assortment of what is new in Jewelry.

H. BRINKER

245 West Front St., Plainfield, N. J.

Advertised Mail Matter.

E. H. BIRD, P. M.

NOVEMBER 16, 1908

Beeby, Mrs Millard
Bailey, Mr Lias
Burns, Mrs
Bird, Mrs P J
Bohl, Mrs
Colburn, Miss
Campbell, Miss E
Christ, Marie T
Countryman, R J
Cook & Sons, Wm
Collins, Mrs. Joseph
Cunnane, Miss Mary
Clark, W
Cruikshank, Mr E A
Donnelly, Mr R
DuBoise, Mr F E
Dunn, Mr Wm. H H
Douglas, Mr H W
Glover, Mrs Geo
Goodman Miss H L
Holmes, Mrs
Hotel St Charles
Jenkins, Mr A D
Kastendike, Mr W E
Keisting, Mr Carl
Larkin, Mary
Laekwood, Mrs S R
McLee, Mr John
Mansans, Mr Chas
McCann, Mrs James
Moore, Mrs Besie
Morris, Mrs. H
McNeil, Mrs
Newil, Mrs Jack
Osborn, Mrs A C
Perron, Mr Hubbard
Poter, Mr Arthur
Reveis, Miss S J
Richardson, Mrs O
Ryan, Mr Ed
Randolph, Mrs T F
Strong, Miss A F
Stuart, Mrs Georgia
Smith, Mr Wm J
Stevens, Miss S E
Tevnan, Miss Mray
Thygesen, Mrs A
Therman, Mr G M
Tucker, Miss Grace
VanDaisaw, Mrs M
Williams, Mr E J
Wellman, Miss C C
Wood, Mr Fred D
Zeman, M

(PLEASE SAY ADVERTISED.)

Flor de Timbo

Clear Habana.

Get It at Timbo's

EXECUTOR'S SETTLEMENT—Notice is hereby given, That the account of the subscriber, executrix of Roland Conrow, deceased, will be audited and stated by the Surrogate, and reported for settlement to the Orphan's Court of the County of Union, on Wednesday, the ninth day of December next.

Dated November 4, 1908.
11 7 5 oaw MAUDE M. CONROW.

Now is the time when you need a

STOVE

and you may as well buy a good stove at a very Low Price. We are selling Stoves—Good Stoves—at low prices.

KADESH & LEVINE,
23 Somerset St.

TURKISH BATHS!

TAKE ONE

Ladies Mornings, Gentlemen Afternoons
Take Trolley to Sanitarium, Somerset Street.

E. B. Maynard's

Tonsorial Parlors. Electrical Massage for face and hair. First-class work. Children's Hair Cutting a specialty.
Tel. No. 754-R.

141 NORTH AVENUE.

Corporation Notice.

CITY OF PLAINFIELD, N. J.

Call for Sealed Proposals for Fifteen Thousand Dollars ($15,000) of Fire House Bonds of the City of Plainfield, N. J.

Pursuant to resolutions adopted by the Common Council of the City of Plainfield, N. J., at a meeting thereof held November 9th, 1908, and duly approved by the Mayor, notice is hereby given that on Friday, the twenty-seventh day of November, 1908, at eight o'clock p. m., at the Council Chamber, No. 149 North Avenue, Plainfield, N. J., the Common Council of said city will receive and open sealed proposals for the purchase of fifteen thousand dollars ($15,000) of Fire House Bonds called for by said resolutions.

The Fire House Bonds referred to are coupon bonds in the denomination of five hundred dollars ($500) each, and will bear date the first day of December, one thousand nine hundred and eight, and be payable December 1st, 1918, and will bear interest at the rate of four and one-half per centum (4½ per cent.) per annum, payable semi-annually. Principal and interest will be payable in gold coin of the United States of the present standard of weight and fineness, at the office of the City Treasurer in said city. The forms of both bonds and coupons are on file in the office of the City Clerk, and there open to inspection by bidders. The bonds will be delivered to the purchaser at the office of the City Treasurer of the City of Plainfield, N. J., or at the option of the purchaser on written notice to the City Clerk at the office of the Columbia Trust Company in the City of New York, on December 1st, 1908, at eleven o'clock a. m., unless a subsequent date shall be mutually agreed upon between the purchaser and the City Treasurer.

A certified check for two per centum (2 per cent.) of the par value of the bonds bid for, payable to the Treasurer of the City of Plainfield, N. J., must accompany each bid. All such checks, except the checks of the party or parties whose bids shall be accepted, will be promptly returned by the City Treasurer. If all bids are rejected, all checks will be returned. All proposals for bids must be submitted on the forms of proposal especially prepared for that purpose, copies of which may be obtained from the City Clerk, or from the Columbia Trust Company in the City of New York.

The bonds will be engraved under the supervision of and certified as to genuineness by the Columbia Trust Company of New York.

Each proposal, together with the certified check, accompanying the same, shall be enclosed in a sealed envelope endorsed "Proposals for Fire House Bonds," and addressed "The Common Council of the City of Plainfield, N. J.," and delivered to the Common Council at the time and place specified in this advertisement.

No bid for less than par and accrued interest will be accepted.

The right to reject any or all bids is expressly reserved by the Common Council, together with that of waiving any informalities or defects.

At the time and place appointed, to-wit, Friday, the twenty-seventh day of November, 1908, at eight o'clock p. m., at the Council Chamber, No. 149 North Avenue, Plainfield, N. J., the Common Council will immediately proceed to unseal the bids or sealed proposals, and publicly announce the contents in the presence of the parties bidding or their agents, provided said parties or agents choose to be then and there present, and also make proper record of the prices and terms upon the minutes of the Common Council.

Dated Nov. 9, 1908.
By order of the Common Council.
JAMES T. MacMURRAY,
City Clerk.

WILLIAM F. ARNOLD,
City Treasurer.
11 11 14 18 21 25

EDISON Phonographs

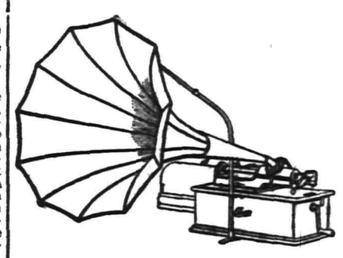

Your Choice of Seven Models,

$12.50 to $60.

VICTOR TALKING MACHINES $10 to $300.

Nothing makes home so inviting as these great entertainers. Easy payments can be arranged if desired.

Harry K. Lister, 161 North Ave.

OPP. DEPOT.

BEST COAL IN PLAINFIELD.

MC DONOUGH BROS.

222 MADISON AVE.

R. W. BARNES.

217 PARK AVE. 'PHONE 344-L.

Pickles of any kind, Olives in bottle or by measure, Fancy and Domestic Cheese, New Honey, Maple Syrup, Peanut Butter, Home-Made Potato Salad, Crullers and Flemington Sausage.

PLAINFIELD OFFICE

EISELE & KING

Members of the New York and Philadelphia Stock Exchanges
In the Babcock Building, West Front St.
Private wires East and West. Ticker service. Orders executed as rapidly as in any New York office.
W. De LaR. ANDERSON, Manager.

PUTNAM & DE GRAW.

GLOVES, SWEATERS and UNDERWEAR.

WE WOULD LIKE TO CALL YOUR ATTENTION TO OUR

Removal to 214 Park Avenue

Where we will enlarge our Photo, Picture Framing & Music Depts.

DEBRIGARD & COLLIER'S

DEVELOPING and PRINTING CAREFULLY and ARTISTICALLY DONE

EXECUTOR'S SETTLEMENT. Notice is hereby given, That the account of the subscribers, executors of Walter J. Norfolk, deceased, will be audited and stated by the Surrogate, and reported for settlement to the Orphans' Court of the County of Union, on Wednesday, the sixteenth day of December next.

Dated November 12, 1908.
JOHN E. WOODRUFF,
HENRIETTA H. NORFOLK.
11 14 oaw 5s.

EXECUTOR'S SETTLEMENT. Notice is hereby given, That the account of the subscriber, executor of William C. Stanbery, deceased, will be audited and stated by the Surrogate, and reported for settlement to the Orphans' Court of the County of Union, on Wednesday, the sixteenth day of December next.

Dated November 12, 1908.
WILLIAM R. CODINGTON.
11 14 oaw 5s

AGENTS STANDARD PATTERNS

TEPPERS 109-111-113 WEST FRONT ST., PLAINFIELD, N. J.

FORGING AHEAD—Striving to outdo our former best efforts with bigger, better, brighter stocks, we assume the commanding position in Plainfield retailing that can scarcely be reached by competition. With prices always in the lead, with bigger stocks to show, this cash store is assuming a position where the customer must look to when shopping with cash. Our capital is doing actual work everyday. No money tied up on books; buying where cash buys to the best advantage, then selling it to you without that heavy cloud of burden the trading stamp people tax on every merchant tied up with them—an actual tax on every dollar's worth of goods sold to you. Whether you purchase here or not you should come here and post yourself on real values, to be sure that you are getting the most for your money. We are glad to have you price through the store, and make comparisons; it's our most convincing advertisement.

$1.50 Embroidered Heatherbloom Petticoats $1.00.
25 Embroidered Black Heatherbloom Petticoats, full sweep flounce of embroidered Heatherbloom; a splendid $1.50 value; on sale at $1.00

$1.50 Tucked Lingerie Waists 98c.
New Tucked White Lingerie Waists, entire body and sleeves tucked; the waist that others ask $1.50 for; here at 98c

$5.00 Guaranteed Black Silk Petticoats $3.98.
The best $5.00 Silk Petticoat in town, made of guaranteed Taffeta, with 13-in. deep full flounce, tucked and strapped; on sale while this lot lasts at $3.98

Children's Coats $2.98.
Children's Navy Blue Cheviot Coats, good heavy materials, full length; sizes 6-14; a positive $4.00 value; on sale at $2.98

Furs—Buy Your Furs Here.
We sell reliable furs only and save you 25 per cent. easily; special, Black Lynx set, Rug Muff and Scarf; $12.50 value at... $8.98

$15.00 Fox set, Rug Muff and Scarf, Isabella or Grey Fox; can't duplicate under $15 in New York; at, set $10.50

$8.00 Plaid Blankets $5.98.
Finest Australian Wool Plaid Blankets, extra heavy, full 11-4 size; colors black and white, tan, pink, blue and red plaids; value $8.00 per pair; at, pair $5.98

$4.00 WHITE WOOL BLANKETS $2.98.
Just 22 pairs of those $4.00 Heavy Wool Blankets left to sell; they are full 11-4 size, with pink or blue borders; while this lasts at, pair $2.98

25c Fancy Ribbons 15c Yard.
No. 40 Fancy Silk Ribbons in beautiful floral designs; you will want these for trimmings or fancy work for the holidays; 25c value; on sale at, yard 15c

29c Fancy Ribbons 19c.
No. 100 Fancy Floral Silk Ribbons in pink, blue, red and helio designs; 29c value; on sale at, yard 19c

75c Carved Combs 50c.
Newest carved, back combs and barettes to match, in shell and amber; 75c value, at each 50c

69c Belt Pins 50c.
New Belt Pins in old gold or oxidized, the leading department stores sell these for 69c; here at 50c

Table Linens—Two Special Bargains for Thanksgiving.
64 inch fine Mercerized Damask, 10 pieces; all fresh new patterns; 65c value; on sale at, yard 45c

72-inch Pure Linen Irish Damask, 8 pieces; fresh from the looms of the old country; equal to any $1.00 value in town; on sale at, yard 79c

Napkins—These Two Special Lots for This Week.
18-inch Pure Linen Napkins, will compare to those sold at $1.75 elsewhere; 25 dozen on sale this week, at, dozen $1.25

23-inch Fine Linen Napkins; $2.75 value; at, dozen $2.10

$2.49 Satin Damask Spreads at $1.98.
24 Fine Satin Damask Fringed Bed Spreads, with cut corners; actual value $2.49; on sale at $1.98

14c Linen Crash 10c.
Stevens' well known Pure Linen Crash, 12 pieces of this make; full 19-inch wide; extra heavy weight; unbleached towelling crash; 14c value; one sale, yard 10c

COME HERE FOR YOUR MILLINERY

We have the best New York Milliner at your service, the biggest variety of hat shapes and trimmings to choose from and at prices one-third less than elsewhere, that's why this is the biggest, busiest Millinery Shop in town. Special---Black, Brown aud Navy Beaver Hats, worth $4.98 and $5.98 at ... **$3.50 & $3.98**

Joseph Cawthorn as "Dr. Pill," and Master Gabriel as "Little Nemo," in Klaw & Erlanger's magnificent production of "Little Nemo," at the New Amsterdam Theatre.

Piano Extravagance

Consists Only in Buying the Wrong Piano at Any Price

As home entertainment is a necessity for the welfare of the family circle, and the fact that a good piano is the best investment you can make for increasing the pleasure of your home, the only mistake you can make is in buying the WRONG PIANO AT ANY PRICE. The purchase of a

Hallet & Davis Piano

is economy personified. You want your dollars to go as far as possible. You want the best at the right price. This is what you get

in a Hallet & Davis, to say nothing of the quiet joy and satisfaction that inheres in the ownership of good and beautiful things ---this makes Hallet & Davis pianos true bargains.

Our small payment plan makes piano buying easy. Write for catalogues of pianos and special offerings in Player Pianos.

Est. 1839.

Hallet & Davis Piano Co.,
C. A. REID, Manager.
170 E. Front St., Plainfield, N.J
Telephone 838-R.

OYSTERS! OYSTERS!
They R in Season. The Very Best
Also Choice Meats, Poultry and Fish. Hams and Bacon.
F. Neidig, 94 Somerset St
Telephone 781

Cleaning, Pressing and Dyeing.
Monthly Contracts.
Pressing called for and delivered.
EVENING DRESSES A SPECIALTY
Ladies' Waists Cleaned, 25 cents upwards
Gents' Suits Cleaned $1.50
We do our own work at
M. A. Brown's, 218 West Second St.

Wm. C. Burke
MOVING VANS.
Furniture Trucking and Express.
2 Hudson Avenue, Plainfield, N. J.
All Orders Will Receive Prompt Attention. 'Phone 847-L. 11 13 1m

WHY WAIT UNTIL CHRISTMAS?

Secure one now for Thanksgiving. **Victors** will be hard to get in the Christmas rush. Start paying for it now with **a dollar a week.**

H. V. LOUGH
150 E. Front St.
TEL. 258

STUDENTS' EYES

Take care of them. Don't neglect the first symptoms of eye trouble. Children's eyes should be most carefully examined if there is any kind of defective vision, headache or eye strain after school work. Our work is careful and thorough and guaranteed.

Stiles & Co.
FREE EXAMINATION BY PHILADELPHIA EYE SPECIALISTS
at 107 East Front Street, Every Thursday.
Hours 11:15 a. m. to 5 p. m.

Kodaks AND Supplies
Developing, Printing and Enlarging.
The Photo Store,
129 North Avenue.

WASHINGTON ROCK SPRING WATER
Bottlers of high-class soft drinks, Ginger Ale, Soda Water and Pure Spring Water, and Siphon Goods. Private families' and parties' patronage is solicited.
Henry Pedeflous,
TELEPHONE 670-R
Hotel Pedeflous, Plainfield

JOS. F. BURKE
Successor to
Mrs. John Brown
General Contractor and Grader
Cesspools and Vaults Cleaned
Satisfaction Guaranteed.
Positively the only odorless Excavator in the City.
Estimates cheerfully given.
Leave orders at
J. T. Vail's, North avenue., Phone 204
Postoffice Box 718
For prices, address
FRANK BURKE, Manager.

TITUS H. LAURY
MASON AND BUILDER.
Office, 323 East Front Street.
Tile Setting, Mantel and Front Work.
Telephone 464-L.

JOHN WINZENREID,
Furniture and Freight Express.
Moving Vans and Storage.
312 Lee Place. 'Phone 640-R.

BLUESTONE
GEO. DALLEI
Dealer in New York and Pennsylvania Bluestone, Flagging, Curbing and Guttering done promptly and at lowest cost.
657 South Second St. Plainfield, N. J.
Flagging 13c sq. ft. Curbing 45c running ft.
10 26 1m

NOTICE.
If you are dissatisfied with your paper service call on or call up
THE HUSTLER,
William H. Olmstead, 331 Watchung Avenue, near Fourth St.
668-J, Either 'Phone 668-J

TABLE NEEDS FOR THANKSGIVING

Is your table service complete? Isn't there something here and there that will add mightily to the service and enjoyment of this—the greatest dinner of all the year?

Our assemblage of Table Needs teems with beautiful and useful things for the Thanksgiving table, in Sterling Silver, Plated Ware, Cut Glass and fine Cutlery, and the prices are most attractive.

STERLING SILVERWARE.

Tea Sets	$110.00 up	Preserve Spoons	$ 2.75 up
Coffee Sets	40.00 up	Gravy Ladles	3.25 up
Bon Bon Dishes	2.50 up	Fish Sets	9.50 up
Sandwich Plates	14.50 up	Salad Sets	8.50 up

PLATED SILVERWARE.

Pudding Dishes	$ 3.25 up	Coffee Sets	$ 11.25 up
Soup Tureens	5.75 up	Chop Dishes	8.75 up
Tea Sets	5.50 up	Bread Trays	2.25 up
Candelabra, 5 light	7.00 up	Candlesticks	1.75 up

CUT GLASS.

Comports	$ 5.00 up	Celery Trays	$ 4.00 up
Water Jugs	3.75 up	Decanters	4.75 up
Punch Bowls	25.00 up	Tumblers, per doz	6.50 up
Carafes	2.25 up	Berry Bowls	3.25 up
Nappies	1.00 up	Vases	2.25 up

TABLE CUTLERY.

Wiss Carvers, Stag Handle, per pair	$1.25 up
Wiss Carvers, Stag Handle, sterling mounted, set	3.75 to 35.00
Wiss Table Knives, triple plate, per ½ dozen	2.00
Wiss Fruit Knives, triple plate, per ½ dozen	1.50
Pearl Handle Dinner Knives, per ½ dozen	5.00 up

Many headaches are due to eyestrain. You may be able to see perfectly and at the same time the nerves of your eyes may be strained. And this eye-strain causes your head to ache. If you are subject to headaches you had better see our Optical Specialist. If you need glasses or not he'll tell you so. Be wise—come in and make sure.

J. WISS & SONS

Jewelry, Silverware, Cut Glass, Culery & Eyeglasses.
683 BROAD STREET, NEWARK.

It's Easy to "Housekeep"

$25 Three-Pc. Parlor Suits Mahogany finish frames, separate silk plush cushions, at ... 19.50

$2.75 Grade Parlor Rockers Golden oak or mahogany finish, carved back, shaped seat, at ... 1.95

Brass Beds Two-inch pillars, heavy fillings, flat mounts, all sizes, at ... 24.00

The $1.10 grade extra Tapestry Carpets; made, laid and lined, yard .. 78c

The $1.50 Velvet Carpets, with borders; also hall and stairs patterns; made, laid and lined, yard .. 99c

with honesty *good* furnishings; it's easy to *get* them when you're trading at such a store as ours, where departments are *all* completely and newly stocked, where prices are *all* plainly marked in plain figures, where "Credit" is the sort that breaks the payments into trifling weekly or monthly amounts, spreading them over a year or more of time!

Stop in and look around while the "New Building Sale" is in force.

Get a Portland Range!

"THE OLD RELIABLE HOME FURNISHERS" EST. 1860 INC. 1907
COWPERTHWAIT & VAN HORN CO.
73-75 MARKET STREET, NEAR PLANK ST., NEWARK, N.J.

Thanksgiving Clothes!

We are prepared to clothe you in all the new and up-to-date styles in Suits and Top Coats. Our line is one of the finest we ever carried— guarantee fit and workmanship—let us show you what we can do. We have all the other fixings that goes with your suit— the line of Hats, Ties, Coat Sweaters, Underwear, Gloves, Socks, Shirts, etc.

CLOTHING MADE TO YOUR MEASURE.

Werner's Clothing House
206 WEST FRONT STREET

MOORE'S HOUSE COLORS

A PURE LINSEED OIL PAINT

Goes Further Lasts Longer Looks Better Is Better than other paints, because it is made from materials that cannot help but produce a satisfactory paint.

Other property owners in your locality have found it to their advantage to secure prices and color cards from our distributors, **H. E. GAYLE Hardware Co., Plainfield,** and so will you.

BENJAMIN MOORE & CO.,
PURE COLORS, PAINTS and MURESCO.
NEW YORK, CHICAGO, CLEVELAND, TORONTO

Well Dressed Men Wear—
FOWNES' GLOVES KEISER CRAVATS
HAWES' HATS
Town Toggery Shop - Jas. R. Blair

SAMPLE SHOES Always in Stock.
REPAIRING DONE RIGHT.
AMERICAN SHOE and REPAIRING CO.,
156 E. Front St., opp. Woodhull & Martin's.

A Full Line of Single and Double Barrel Shot Guns, Rifles, Shells, etc., at Popular Prices.
Also a full line of Musical Instruments and Supplies.
Latest Columbia Records, 15c each. Bicycles and Supplies greatly reduced. We repair guns, bicycles, motor cycles and phonographs. Baby carriages retired a specialty.
CLOSED SATURDAY TILL 6 P. M. OPEN SUNDAY.
LEO ZEISEL (successor to S. W. Frucht),
224 West Front Street. Tel. 878-W.

SPORTS HERE AND THERE

FOOTBALL.

This year's games mark the passing of the last players among those colleges where the freshman rule is in vogue who made the varsity team in their freshman year. Harvard, Yale, Princeton, Pennsylvania and Cornell all have the freshman rule, adopted three years ago, and at none of them after this season will there be any player who made the varsity in his freshman year. Eddie Dillon, Waller and Tibbott of Princeton played on the varsity in their first year in college and have just wound up four years of varsity football. Capt. Burr, of Harvard, also made the eleven in his freshman year, as did Capt. Walder and O'Rourke, of Cornell, and Scarlett, of Pennsylvania.

There is no member of the present Yale varsity eleven who played on it as a freshman. Tad and Howard Jones of last year's team both made the varsity as freshmen in 1905, but being in the Sheffield scientific school were graduated last June. Had they taken the academic course they would doubtless be playing on this year's team, for both had the ability to be four year players.

Dillon, Waller and Tibbott played against Yale in the fall of 1905 and in the same positions they filled last Saturday—quarterback, guard and halfback respectively. Tibbott was a substitute that year, going into the game when somebody else went out. Waller and Dillon started the game. Burr is in the same boat. He has been up against three straight defeats by Yale, but this year has at least an even chance of being captain of a Harvard team that downed old Eli. No captain at Harvard in a good while has had an aggregation as well equipped in team play and individual strength to take a fall out of the Blue.

Scarlett, the Pennsylvania end, was in the Cornell game in 1905, and so were Walder and O'Rourke of Cornell. Walder has played fullback throughout his college career and O'Rourke guard and tackle. They haven't been in a Cornell victory over Pennsylvania, but in one tie. In their freshman year the score was 6 to 5 in favor of Pennsylvania, the next year it was 0 to 0. Walder has missed very few games if any since he cast his lot with the Ithacans, and no football player has worked harder. Scarlett's playing includes a victory over the Indians and Harvard, two defeats by the Indians, two victories over Cornell and three over Michigan, also experience in both teh old and the new games. His has been a varied, interesting and highly creditable career on the gridiron.

BASEBALL.

As further evidence that there is a scheme on foot to organize a new major league, made up of the leading promoters of the American Association and the Eastern League, it was learned on excellent authority yesterday that for a week past George Tebau, owner of the Kansas City and Louisville clubs in the American Association, also the Denver club in the Western League, has been trying hard to buy the franchise of the Buffalo Eastern League club. Tebeau recently tried to sell his Kansas City club to Clark Griffith and Charles Thorley of New York, the plan, it is said, being to shift that franchise to New York, but the deal was not closed. Since then Tebeau has made up his mind that to get hold of Buffalo would be a ten strike and would enable him to swing a combination between the American Association and the Eastern League into a new major league circuit. In accomplishing such a scheme it is said that Tebeau would have the the backing of Edward Hanlon, the owner of the Baltimore club, and Hugh Duffy, who controls the Providence club, as both Hanlon and Duffy have for a long time been anxious to get their cities into major league baseball.

Tebeau, if he should succeed in throwing the hooks into the Buffalo club, would be in a position to dictate. He could easily transfer his Louisville and Kansas City clubs to Chicago and Pittsburg respectively and thereby form the nucleus for a new circuit. Tebeau has made big money out of minor league baseball in recent years and has lately made it plain that in his opinion there is no good reason why there should not be another big circuit to rival the American and National leagues in a struggle for public patronage.

Griffith has not yet signed a contract to manage the Cincinnati club and is said to be waiting to hear the result of the plan mapped out by Tebeau, Hanlon and others who are red hot for expansion. The Buffalo club has been on the market for some time. In fact it has never enjoyed the success financially which marked his career when George Stallings was the owner. If Tebeau succeeds in buying the Buffalo club it is believed that he will have to pay at least $40,000 in cash, for a winning team in that city means large profits. If there is anything in this persistent rumor that the American Association and the Eastern League will combine it will be developed soon after the representatives of these powerful minor leagues have held a conference in New York on December 5. Until then it will be of interest to know how Tebeau makes out with his Buffalo deal.

RURAL FREE DELIVERY FROM METUCHEN SOON.

Through the efforts of Postmaster Truman Pierson, at Metuchen, two rural delivery routes have been established and a letter from Washington advises him that they will be put into effect shortly. Mr. Pierson has been trying for some time to have the routes established and was in Washington last week conferring with the government officials in regard to the matter.

A map of the district has been prepared and the routes as established are shown as follows:

Route No. 1—Valentine's, Fords, Kinsey's Corner, St. Stephen's, Sand Hills, Bonhamtown, Eggert's Mills, Fairfield Vineyard Road.

Route No. 2—New Durham, South Plainfield Storage Grounds, Pumptown, Oak Tree, Potter's Crossing, Dark Lane, East Metuchen, Menlo Park, Iselin, West Woodbridge, Lafayette, Woodbridge avenue to Metuchen.

Two new rural carriers will be appointed by the postmaster, also two substitutes. The routes practically cover the entire township of Raritan and the rural carriers will serve in the outlaying districts a population of over 1,500 people. Each of the new routes is about twenty miles long, and besides being a benefit to the people living in the district it will increase the business of the local post office.

While the new rural carrier on Route No. 1 will collect near Fords, it will not affect the Fords postoffice, as no mail will be delivered or collected within one quarter of a mile of the village as prescribed by the government regulations. He will serve the district immediately adjoining.

The routes can be covered in about six hours.

Trying to Shut Her Out.

"Conductor," complained the lank spinster passenger, "that man in the opposite seat is winking at me!"

"He says he doesn't to mean to wink at you," explained the car official. "He's trying to keep the eye that's turned toward you shut, ma'am."—Judge.

Dr. J. Hervey Buchanan, of Freedom Castle, No. 42, Knights of the Golden Eagle, was among the local Knights that attended a big gathering of the order at Trenton, Thursday night, when a large banner was presented to Trenton Castle.

THE DAILY PRESS.

Home News. Independent in Politics.

A. L. FORCE, Editor and Proprietor.

Published Daily, except Sunday, at 3 p. m.

106 North Avenue. Telephone 61.

Two cents a copy. Ten cents a week. $5.00 a year in advance. Delivered by carrier or by mail. No extra charge for papers mailed to points in the U. S. and Canada.

The Daily Press has the most complete carrier and mail service of any paper in the metropolitan district.

Any subscriber failing to receive a single issue will confer a favor by notifying the business office.

Advertising rates mailed on application.

Copy for Change of Advertisements to ensure change the same day must be at the office by 9 a. m.

Branch Office.

Newark—F. N. Sommer, 794 Broad Street (Advertiser Building).

Nov. 21 In History.

James Hogg.

1596—Sir John Hawkins, English naval officer who served with Sir Francis Drake in American expeditions, died.

1835—James Hogg, the "Ettrick Shepherd," died; born 1770.

1886—Charles Francis Adams, United States minister to England during the civil war, died; born 1807. The career of Mr. Adams in the place which his father and grandfather had filled before him is often cited among the foremost triumphs of American diplomacy.

1899—Garret A. Hobart, vice president of the United States, died; born 1844.

ASTRONOMICAL EVENTS.

Sun sets 4:34, rises 6:52; moon rises 8:14 a. m.; moon's age 28 days; 6:08 a. m., moon in conjunction with Mercury, passing 2 degrees north of the planet from west to east.

Plainfield, N. J., November 21, 1908.

F. M. VOORHEES GETS FIFTEEN THOUSAND.

Under an order of Vice Chancellor Howell filed at Trenton Thursday, former Governor Foster M. Voorhees is allowed $15,000 for his services, costs, disbursements and fees as receiver of the Republic Savings and Loan association. The order is for the payment of a final dividend and includes the disbursement of $54,513 which remains in the hands of the receiver.

The order also accepts the preliminary final account of Mr. Voorhees, which was filed in chancery chambers at Newark on October 13 last. It directs that he proceed forthwith to make final distribution of the funds in his possession, deducting his allowance and some small estimated expenses for printing, postage and incidentals.

The proceedings against the association were begun by the late William Bettle, as commissioner of banking and insurance, and have been before the courts for a number of years.

GREAT FUTURE FOR JERSEY.

Real Estate Dealers Say So at a Meeting to Boom Land Here.

Two hundred members of the New Jersey-New York Real Estate Exchange met in the Hudson Building in New York Thursday afternoon to discuss ways of developing North Jersey real estate to its highest possible value.

President Calvin Tomkins, of the New Jersey Waterways Association, the principal speaker, advised the exchange to persuade the State of New Jersey, as soon as possible, to appoint a State commission under the guidance of which certain valuable public improvements could at once be started.

"New York city is the industrial centre of the whole American continent," he said, "and any railroad map will show you that Hoboken and Jersey City are Manhattan's logical railway terminal. The tunnels under the North river are making them an economic unit with Manhattan. Land is too valuable in Manhattan to use it for warehouses and factories. The logical and inevitable place for these activities is across the North river.

"While land is cheap, the State of New Jersey should acquire lands for parks and inter-park highways. There should also be a marine park at Atlantic Highlands. New Jersey has a great opportunity to become almost the most important State in the union. But it is neglecting this opportunity."

—Use Press want ads. They pay.

Headquarters for

Gibson's

RYE.

E. C. Westcott, Agent.

115 East Front Street.

HEAVEN!

19th and final in series by

Rev. Dr. C. E. Herring

"The Children in Heaven."

By "ANON."

"Oh, what do you think the angels say?"
Said the children up in heaven,
"There's a dear little girl coming home today,
She is almost ready to fly away
From the earth we used to live in."
"Let's go and open the gates of pearl,
Open them wide for the new little girl,"
Said the children up in heaven.
"Jesus wants her here where the lit-little ones meet,"
Said the children up in heaven,
"She shall play with us on the golden street,
She had grown too fair, she had grown too sweet
For the earth we used to live in.
She needs the sunshine, this dear little girl,
That gilds this side of the gates of pearl,"
Said the children up in heaven.
"So the King called down from the angel's dome,"
Said the children up in heaven,
"My little darling, arise and come
To the place prepared in thy Father's home,
To the home that my children live in."
"Let's go and watch at the gates of pearl,
Ready to welcome the new little girl,"
Said the children up in heaven.

"Far down on the earth do you hear them weep,"
Said the children up in heaven,
"For the dear little girls that has gone to sleep?
The shadows fall and the night clouds sweep
O'er the earth we used to live in,
But we'll go and open the gates of pearl.
Oh why do they weep for their dear little girl?"
Said the children up in heaven.

"Fly with her quick, O angels dear!"
Said the children up in heaven,
"See! she is coming; look there! Look there!
At the jasper light in her sunny hair,
Where the veiling clouds are riven!
Ah! hush—hush—hush—All the swift wings furl
For the Savior Himself, at the gates of pearl
Takes her in His arms, dear tired little girl,
And carries her into heaven."

SUNDAY IN THE CHURCHES

Baptist.

First—Rev. Dr. J. A. Chambliss, pastor 10:30, preaching; 2:30, Sunday-school; 7:45, preaching.

Park Avenue—Rev. A. E. Finn, pastor—10:30, preaching; 2:45, Bible school; 7:45, preaching.

Faith Chapel—Rev. J. W. Musson, pastor—9:30, Chinese Sunday-school; 10:45, preaching, subject, "Christ is All and in All," 2:45, Sunday-school; 3:00 Baraca 7:45, preaching, subject, "The Tragedy of the Traitor."

Mt. Olive—M. W. Vaughan, D. D., pastor—11:00, preaching, 3:00, Sunday-school; 7:45, preaching.

Calvary—Rev. G. W. Bailey, pastor—10:45, preaching; 3:30, Sunday-school; 7:45, preaching.

The Shiloh—Rev. M. A. Alexander, pastor—11:00 and 8:00, preaching; 3:00, Sunday-school.

Reformed.

Trinity—Rev. Dr. Cornelius Schenck, pastor-emeritus—10:30, preaching by Rev. E. P. Johnson, D. D., of New Brunswick, subject, "Hunger and Thirst after Righteousness;" 2:30, Sunday-school; 6:45, Christian Endeavor meeting; 7:45, preaching by Mr. Johnson, subject, "A Contented Mind."

German—Rev. C. H. Schneegas, pastor—10:45, preaching in German; no evening service.

Marconnier chapel—Rev. J. Tucker Lansdale, pastor—11:00, preaching; 3:00, Sunday-school; 7:45, preaching.

Presbyterian.

First Presbyterian—Rev. Charles E. Herring, Ph. D., pastor—10:00, Sunday-school; 11:00, preaching; 7:00, Christian Endeavor meeting; 7:45, preaching.

Crescent Avenue—Rev. Dr. John Sheridan Zelie, pastor—10:30 and 7:45, preaching; 2:30, Sunday-school.

Hope chapel—Rev. L. R. Howard, pastor—10:30 and 7:45, preaching.

Warren chapel—Rev. J. O. McKelvey, pastor—10:30, preaching; 2:45, Sunday-school; 8:00, preaching.

Bethel chapel—Rev. F. D. Tildon, pastor—Services 11 a. m. and 8 p. m.

Episcopal.

Grace church—Rector, Rev. E. Vicars Stevenson — 7:30, Holy Communion; 10:30, morning prayer, Litany and sermon; first Sunday in the month Holy Communion and sermon; 3:00 p. m., Sunday-school; 4:30 p. m., choral even song.

Church of the Heavenly Rest—Rev. Charles Townsend, rector—8:00, Holy Communion; 9:45, Sunday-school; 11:00, morning prayer; 4:00, evening prayer.

St. Stephen's—7:30, low celebration; 9:45, Sunday-school; 11:00, matins, litany and sermon; 7:45, evensong.

Holy Cross—Rector, Rev. George A. Warner—7:30 a. m., holy communion; 9:45 a. m., Sunday-school meets in parish house (the first Sunday of each month children's service in the church at 9:45 a. m., with morning prayer followed by Holy Communion service at 11:00 a. m.); 10:00 a. m., rector's Bible class for young men and women in the parish house; 11:00 a. m., morning prayer and sermon; 7:45 p. m., evensong and sermon.

Grace Church Colored Mission—Rev. J. H. Simons, curate—7:30 a. m., Holy Communion; 9:30, a. m., Sunday-school; 11:00 a. m., morning prayer and sermon; 8:00 p. m., evensong and sermon.

Methodist Episcopal.

First—Rev. A. C. McCrea, pastor—10:30, preaching; 2:30, Sunday-school; 7:00, Epworth League, leader, Mr. Edward Brown, topic, "Controlled by the Spirit of God;" 7:45, Salvation Army with staff band will conduct the service.

Monroe Avenue M. E.—Rev. Charles S. Kemble, pastor—11.00, preaching, subject, "Learning How to Pray;" 3:00 Sunday-school; 7:15, Epworth League meeting; 8:00, preaching, subject, "Story of Jonah."

Mt. Zion A. M. E.—Rev. J. T. Diggs, pastor—11:00, preaching; 3:00, Sunday-school; 8:00, preaching.

Grace M. E.—Rev. Ora J. Shoop, pastor—10:30, preaching; subject, "America for Christ;" 2:30, Sunday-school; 7:00, vesper service of Epworth League; 7:45, second sermon on the "Masterpieces of the Bible," subject, "The Princed Yoked to a Peasant."

Roman Catholics.

St. Mary's—Rev. Bernard M. Bogan, rector—Masses, 6:30, 7:30, 8:30, 9:30, 10:30 a. m.; Sunday school at 2:30; vespers at 3:30.

St. Joseph's—Rev. William H. Miller, rector—Masses at 8:30 and 10:30 a. m.; Sunday-school at 3:00; benediction of the blessed sacrament at 3:30.

Congregational.

Congregational church — Rev. C. L. Goodrich, pastor—10:30, preaching; 11:45, Sunday-school; 7:45, stereopticon pictures of child life in mission lands.

Swedish Evangelical Pilgrim church—Rev. Theodore Englund, pastor—10:30, Sunday-school; 4:00, Young People's meeting; 8:00, preaching.

Friends.

Meeting house, Watchung avenue and Third street—Meeting First-day at 11:00 a. m.

Unitarian.

All Souls'—Rev. A. C. Nickerson, pastor—10:30, preaching; 11:50, Sunday-school.

Lutheran

German Lutheran—Swedish service, 8 Sunday-school; 10:30, preaching in German; 8:00, preaching in Swedish.

St. Peter's German Lutheran—Rev. J. Duerschner, pastor—Grove street—9:30, Sunday-school; 10:30, preaching in German; 8:00, preaching in Swedish.

Christian Science.

Services 11 a. m., in room 323, Babcock building.

Disciples of Christ.

Christian Church—Rev. William P. Squires, pastor—10:45, preaching, subject, "The Great Commissions;" 3:00, Sunday-school; 8:00, preaching, subject, "The Great Question."

Not Classified.

Gospel Mission, East Front street and Bank place—7:30 p. m.

Salvation Army—11:00 and 3:00, services; 8:00, preaching.

West End Tabernacle—3:00, Sunday-school and Baraca class; 8:00, Rev. Edwin Shaw will speak.

Plainfield Rescue Mission—In W. C. T. U. rooms, 8:00 p. m., Mr. S. T. Perren

W. C. T. U.—4:00 p. m.

Y. M. C. A.—4:00 p. m.

EXPLAINS JUVENILE COURT

(Continued from page 1.)

in its results because boys are made to do better by a little praise when they report to the probation officer; praise being just as essential for the good they do as condemnation for their wrongs. Trust and confidence are also factors in reformation and the speaker said that he knew of no more striking instance of this than the plan he adopted in committing some of the defendants brought before him.

"There are some boys who can't be reformed," he explained, "but there are only about five per cent. of those we get who have to be sent away. Even then I do not hesitate to exert every influence to bring them to the proper way of living and place them on their honor to go to the State institution where they are to be confined. It is some 200 miles from Denver but in the past eight years I have given 504 of them the necessary car fare and told them to proceed to the place without any police escort. I explain to them that they can run away if they see fit but that I am placing them on their honor and that I believe they will do as I ask. This may seem a very queer procedure but I might say that of the 504 all have gone direct to the big stone building with the exception of five."

In another part of his address where he dwelt upon the familiar cry of mothers that their boys are brought up right at home but get into evil habits by associating with a "bad crowd," Judge Lindsey said it is impossible to keep them from running together, in fact, no one has a right to try it unless they want to make hothouse flowers of the youths. Contact with each other, he said, made them broader-minded and in the end developed them into better citizens than if they had been kept at home and trained into sissified ways.

Throughout his address, Judge Lindsey quoted experiences he encountered in reforming "Mickey," a brainy little fellow of the neglected class who was known as "the worst boy in Denver." By putting practical probation methods into use he was transformed into a well behaved youngster who was a credit to the community and in the end was helping other street urchins who had been in jail any where from four to fourteen times for petty offences. The speaker also told of his recent campaign in Denver when the political "bosses" sought to put them out of office because of his exposure of their corruption but how he won on an independent ticket by the biggest majority ever given a candidate.

Judge Lindsey is an easy, fluent speaker and his address is made all the more interesting because of the amusing little stories he tells of court experiences. He was introduced to the audience by Charles W. McCutchen, who, with Rev. George A. Warner, of Holy Cross church, induced him to come to Plainfield.

Band Donates Services.

The National Staff Band of the Salvation Army, which is conducting meetings in this city for a few days, is composed of officers engaged in departmental work at the army headquarters, New York. They give their services without remuneration and at the end of every week give their time to visiting army posts, utilizing their musical ability. The band will play tonight and tomorrow morning at the army hall, at the Y. M. C. A. at 4 o'clock in the afternoon and at the First M. E. church in the evening at 7:45 o'clock. Col. William Peart, chief secretary of the United States forces, assisted by Brigadier A. E. Kimball, Major and Mrs. George F. Casler and Staff Captain Frank Lyon, will be in charge of the services.

BUTTERICK PATTERNS and THE DELINEATOR

The Woodhull & Martin Store

GRAND CONCERT TONIGHT

From 8 to 9 o'Clock by the Victor Talking Machine.

Come and bring your friends and don't forget to cut out and bring that Courier-News coupon which gives you two votes for your favorite institution in the great "Library Contest."

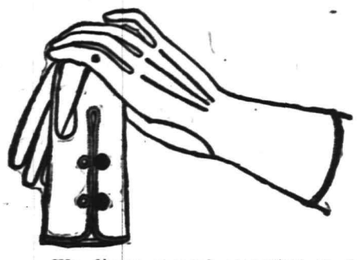

NEW KID GLOVES

We direct special attention to our superb showing of new Kid Gloves, which embraces such well known makes as "Centemerie," "Fownes," "Renard" and "P. & L.," in all the newest shades of tan, gray, brown, garnet, pearl and also in black and white at $1.00, $1.25, $1.50 and $1.75 a pair. 12-button length gloves in tans, black and white at $2.25 a pair instead of $3.00, and 16 button length at $2.50 a pair instead of $3.50.

Our Millinery Dept.

Is the scene of great activity these days, so busy that we have had to engage additional help to get the work out; something unusual for this time of the year; there must be a reason for it.

Some Excellent Hosiery.

Children's fine ribbed hose. The imperial Patent garter top, they have no equal for fit and wearing qualities, made of an extra strong yarn, fast black, in all sizes, a pair..... .15

Women's "Burson" brand stockings, the only hose that is knit to fit without a seam; made with narrowed ankle and shaped foot, equal to any 25c stocking sold; special at a pair..... .19

Women's stockings at 25c a pair; many stores would get 3 for $1.00 for them. Made of the best combed maco yarn; guaranteed double process fast black dye; silk finished, high, spliced heels and double soles, in plain black, split sole and white feet.

Children's Rockers

Now's the time to buy 'em for Xmas, we never had a larger or better line to select from. Golden Oak, Mission style and fancy reed rockers, also chairs to match them at 39c, 59c, 89c, 98c, $1.19 and..... $1.50

Iron Couches

The adjustable kind in two styles, one with drop sides and the other that pulls out, making a double bed when open and a couch when closed. Heavy iron frames with natural springs. All complete with mattress and bolster covered with green denim. Your choice of either $5.98

Oak Dressers

Two special bargains, made of solid oak, beautiful golden finish, with swell shaped top size 20x40, 3 deep drawers and beveled French plate mirror. Extra good values at $8.50 and..... $9.50

Glassware 25c

Beautiful designs highly polished pressed glassware, looks just like cut glass. Salad Bowls, Jelly dishes, Celery Holders, Fruit Bowls, Candle Sticks, Water Bottles, etc.

EXCLUSIVE AGENTS FOR OSTERMOOR MATTRESSES

The Woodhull & Martin Store.

ASK FOR THE FISHER HOLDBACK

The old style holdback for blinds affords a roosting place for birds and causes ugly stains to disfigure the sides of the house under the blinds. Notice this carefully and then you will want

The FISHER HOLDBACK

to prove it. No bird can roost on this.

Geo. H. Fisher, 224 MANSON PLACE PLAINFIELD

1 16 th s tf

ESTATE of Frank A. Pope, deceased. Pursuant to the order of George T. Parrot, Surrogate of the County of Union, made on the application of the undersigned, executrix of said deceased, notice is hereby given to the creditors of said deceased to exhibit to the subscriber under oath or affirmation their claims and demands against the estate of said deceased within nine months from the twenteith day of November, 1908, or they will be forever barred from prosecuting or recovering the same against the subscriber.

MARY G. POPE, Executrix.

Asa F. Randolph, Proctor. 11 21 9s

LEO SLONIM

Jeweller and Optician

NEW SEBRING BUILDING

230 WEST FRONT STREET

The End of Your Task in Shopping is Ended When You Rearch

PECK'S STORE

FURNITURE

Yes, Furniture and lots of it, too; best of all the price, saving on each piece, something we are all looking for, just the very best for the money and we certainly give it in all our lines, especially now in Furniture, Beds and Bedding, that's just why our business is growing all the time.

Portiers & Lace Curtains

Largest assortment always, patterns a little nicer, quality better and prices lower. You can depend on that.

CARPETS, RUGS, MATTINGS, LINOLEUM, SHADES and BRASS RODS

SHIRLEY & JOHNSTON

BABCOCK BUILDING, PLAINFIELD, N. J.

Cleaning and Dyeing Establisnment

G. O. KELLER

125 PARK AVENUE 'PHONE 857-J

25 Years Experience Established 1894

STOP, READ, CONSIDER

Money earning interest is the right step toward future success, and insures comfort in old age.

Open an account now with

The Plainfield Savings Bank.

4% Interest

John S. Lewis

Artesian Well Contractor.

Estimates Cheerfully Given.

Box 173,

Scotch Plains, N. J.

TAKE NOTICE!

that we will sell at public auction, at Hand's Storage Warehouse, 69 Somerset Street,

Friday, Dec, 4,

at 2 o'clock sharp, all the goods and chattels stored by the undersigned unless the storage is paid in FULL by that date.

Nicholas Gates, C. C. Plume, A. M. Lederer, Kate Kennedy, Wesley Brokaw, Alex Stieglitz, Mrs. H. D. Hewes, Percival Davis, Mrs. Pond, Mrs. Richard Johnson, Adam Fritz, W. T. Morgan and Thomas Allen.

Dated Nov. 19, 1908.

THE HAND STORAGE & EXPRESS CO.

11 19 21 28 12 2

THE FIRST NATIONAL BANK OF PLAINFIELD.

Officers and Directors

A. J. BRUNSON, President
J. A. SMITH, Vice-President
D. M. RUNYON, Cashier

W. R. Codington, J. A. Hubbard, B. F. Coriell, P. J. Ziglio, E. H. Bird, C. Frank French

Accounts of Corporations Societies and Individuals receive our best attention.

FREE FREE

A 25c CAKE OF

Keeler's Cold Cream Soap

will be given to every purchaser of a 50c jar of

KEELER'S SUPERIOR COLD CREAM.

(Nature's Skin Food.) A toilet necessity. Delightfully fine and dainty. Completely protects a delicate skin from the effects of your summer outing and the coming wintry winds. Call and have it demonstrated at

RANDOLPH'S PHARMACY.

Sizes 15c to $1.50.

"The cream that is different." 10 27 3mo

NEWS IN THE SUBURBS.

DUNELLEN AND VICINITY.

An unique form of entertainment was adopted by the Christian Endeavor Society of the Baptist church in what was styled a "traveling sociable.' Various homes were decorated to represent different countries and the guests journeyed from one place to another. The arrangements were so well executed that it was easy to imagine that one was making a tour of the world. Some of the homes along the route were: Oscar Thorne, Japan; Mrs. W. H. Manning, China; and Mrs. C. Jackson, Germany.

There are two football games scheduled to be played here today. The Plainfield West Ends are coming to play the Second A. C. team at 2:30, and the Tiger Club of Vailsburg, will send their strongest aggregation to meet the First A. C. team at 3:30. Both local teams hard tussles before them as their opponents are clubs with reputations.

About sixty young people will be confirmed at St. John's Catholic church Sunday morning by Bishop James A. McFaul, of Trenton, assisted by his secretary, Rev. Edward Griffin, also of Trenton, and Rev. Edward Dunphy.

Rev. George H. Gardner's sermon at the First Baptist church Sunday night will be "The Story of Our Hymns." He will relate the history of well known hymns, and the choir will sing them.

"The Great Confession" is the theme Rev. W. W. Casselberry has selected for his sermon at the Presbyterian church Sunday morning. In the evening his subject will be: "The Grace of God."

A special Thanksgiving sermon will be delivered by Rev. E. C. Dutcher at the Methodist church Sunday night., William W. Giddes will make a short talk after the sermon.

Frank Wyncoop has sold several of his lots on Walnut street to D. Barton, who it is said will erect buildings on them. Mr. Barton is also building a house on Dunellen avenue.

After a week's visit with friends in Metuchen, Mrs. Mary Temple has returned to her home in New Market.

John Hoffman is entertaining his son Isaac, of Somerville, on his farm near New Market.

Farley Tilton, of Pawtucket, R. I. has been visiting friends here for several days.

Charles P. Burton is entertaining John Lyman, of Manasquan.

'PLAINS AND FANWOOD.

Services tomorrow at the Baptist church will be held at the usual hours, preaching by the pastor, Rev. Franklin Mathiews. Morning service 10:45, B. Y. P. U. 3:30 in the afternoon, followed at 4:30 by the vesper service. The afternoon vesper service is proving popular, the attendance being much better than the evening service in the past. There will be special music at the vesper service.

The sign post and flag pole which have stood on the green at the head of Front street for years, was removed yesterday. The Township Committee decided some time tgo to remove the obstruction on account of the corner being a dangerous one for automobiles

Rev. W. W. Dieterick, of the Methodist church, will preach a special sermon to the members of Twilight. Council, Jr. O. U. A. M., tomorrow night. The Council will attend the service in a body.

The Misses Hayes of the borough, who have been spending two weeks with Rev. and Mrs. J. S. Braker at Lynn, Mass., have returned home.

Only the regular routine township business was transacted at the meeting of the Township Committee held last night.

John Ford has been drawn as a member of the present petit jury at the Elizabeth court.

Miss Jennie Frentz has returned from a visit with friends in New York.

The weekly prayer-meeting will be held tonight at the Methodist church.

NO MORE "SCHOOL TICKETS."

Railroads to Abolish Special Commutation Rates Next Month.

As a result of the decision of the Inter-State Commerce Commission that the sale of special-rate commutation tickets to students is a discrimination against the general traveling public, all the trunk lines centering in New York have posted notices that, beginning next month, the sale of "school tickets" will be discontinued. These tickets have been sold at almost half-fare rates.

Perhaps the largest number of school tickets are sold on the roads going into New York from New Jersey.

The loss to pupils in having to pay full commutation fare will be about 35 per cent. For instance, those coming from Englewood to New York will have to pay $6 for monthly tickets instead of the old rate of $3.75. State Normal School pupils at Montclair, who formerly traveled for $6 a month, will now have to pay $7.50.

—Advertise in The Daily Press.

PAYMENT PUTS END TO THE TRIMMER CASE

With the payment of $1,710, the amount agreed upon by the attorneys, the case of the borough of Roselle against Charles B. Trimmer, former collector of taxes of the borough, which has been pending for two years, has been settled. The amount has been received by Nathan R. Leavitt, counsel for the borough, in the shape of a certified check given him by Edward Nugent, Mr. Trimmer's attorney.

The Trimmer case has been pending since January, 1907, and is the result of charges of shortages in borough accounts made by the Mayor and Borough Councilagainst Mr. Trimmer, as collector of taxes and custodian of school funds. For months various hearings were held in the matter, in which many legal fights were had between the attorneys in the case. Experts were engaged to go over the borough books. Shortages were found amounting to more than $1,500, and finally the matter was referred to Judge Clark McK. Whittemore as referee, by the Circuit Court, where it had been taken. Judge Whittemore, in the opinion which he filed back to the court, claimed that there was a shortage in the accounts amounting to somewhere near the figures that the case has been settled for.

When the referee's opinion was filed with the Judge of the Circuit Court, Collector Leavitt, in the name of the Mayor and Borough Council, began suit for the recovery of the amount, and the case was placed on the list for this team's causes.

As considerable money had already been spent on the case by Mr. Trimmer and as it had already cost the borough a large sum, a few days before the case was called Mr. Nugent and Mr. Leavitt held a consultation, with the result it was decided that $1,700 was to be paid by Mr. Trimmer to the borough within thirty days as final settlement of the matter. It was this amount which was received yesterday.

RUSH ARMED DEPUTIES AFTER CALL FOR HELP

County Detective W. A. Housell, in charge of twenty deputy sheriffs, left New Brunswick yesterday afternoon for South River to guard the plant of the Great Eastern Clay Company from damage. Robert W. Lyle, of that company, fearing that strikers would try to demolish the buildings, made demands yesterday morning upon Sheriff Quackenboss for protection.

Housell's men will camp out at the brick works until the strikers get tired or the company grants the demands of the men for increased salaries. The strikers stoned some buildings and frightened persons who lived in a small house and chased them to the office of the company. It was then that the telephone message was sent for help.

Yesterday morning Robert Lyle offered to raise the pay of the men a cent an hour, or 10 cents a day, but this did not please them, and they rfused the offer. They have been receiving $1.05 a day they say, and they want a 25-cent raise. Manager Lyle says that the men are now receiving from $1.20 to $1.50 a day. There are three hundred and fifty men on strike.

PERSONAL.

Mr. and Mrs. C. Doyle, formerly of this city, but now of Richmond Hill, S. I., are guests of Mr. and Mrs George Monck, of Jackson avenue.

Mrs. C. W. Parsons, formerly of North Plainfield, but now of Newark, will spend Sunday as the guest of Dr. and Mrs. H. K. Carroll, of Westervelt avenue.

Dr. and Mrs. James F. Lawson, who were recently married, will be "at home" to their friends tomorrow afternoon after 3 o'clock at their home on East Third street.

Mrs. William C. La Rue, of East Second street, has returned home from Muhlenberg Hospital, after a two weeks' stay, following an operation for eye trouble performed by Drs. F. C. Ard and A. F. Van Horn.

CHRISTIAN FIELD.

A. M. Saphore, of Newark, will speak Monday night at 338 McDowell street, on "The Lord's Blessings Bespeak Our Thanksgiving."

The Plainfield Sunday-school eachers' Union will meet at the Y. M. C. A. Monday night. The devotional exercises will be conducted by U. B. Crane and the lesson will be taught by Mr. Herrman. The topic, "Echoes from the State Convention," will be given by James E. Church.

Rev. Ora J. Shoop, pastor of Grace M. E. church, will preach tomorrow morning on "America for Christ," and in the evening his topic will be "The Prince Yoked to a Peasant," the second sermon in a series. In the morning a new and beautiful order of service will be used—the one published by the Board of Home Missions and Church Extension.

CELEBRATED
WHITE LABEL GOODS
1908 PACKING
Noted for their Fine Flavor, Wholesomeness and Absolute Purity.
Fancy Sifted Sugar Peas, Fancy Little Gem Peas, Fancy Sweet Champion Peas, Fancy Whole Asparagus, Fancy Asparagus Points, Fancy Asparagus Tips, Fancy New Canned Tomatoes.
SPECIAL PRICED BY THE DOZEN
NEUMAN BROS.
GROCERS
Watchung Avenue and Fifth Street. Telephone 760.
Efficient and rapid delivery service to all parts of the city or borough.

MONO
Fireproof Storage Warehouse.
Separate Rooms, Fireproof Partitions. Clean, Dry, Secure.
Inspection Invited—Open 8 a. m. to 6 p. m.
FURNITURE REMOVED WITH CARE.
Telephone 522-W. Opposite freight depot.

BIG PIANO SALE
THIS WEEK ONLY
Must and will be sold regardless of price at Hadley's Piano Storage Salesrooms. Several standard makes among them, Chickering, Steinway, Weber, Schumann and others, full size, Uprights $25, $50 and $75. New Bailey & Radle Pianos, the Bankrupt stock of an agent, $125, was $275. Squares given away. We have the goods and defy competition. Beware of canvassers and agents and save the commission. Why pay $200 more for a piano because it is on a polished floor. Call and be convinced, bargains guaranteed. Installments $5 00. Sale Positive—Call at Once—Don't Delay.
Hadley's Piano Salesrooms, 315 W. Front St. Open Evenings

CANARY BIRDS
All Singers. Cages, Seeds, etc
KURZHALS
Theatre Building, West 2d St.

GEO. W. COLE.
UNDERTAKER & EMBALMER.
200 West Second St. Telephone 153.
OFFICE OPEN DAY AND NIGHT.

Chas. L. Stanley,
159 East Front St. 'Phone 928.
Headquarters for choice Cut Flowers and Potted Plants.
Floral design work a specialty.
33,000 feet of glass. South Ave.

L. L. MANNING & SON,
STEAM GRANITE WORKS.
Corner Central Ave. and West Front St.
Opposite First Baptist Church.

BIJOU THEATRE
Latest Moving Pictures.
TODAY'S FEATURE
Convict 900

BURNS
THE BARBER
Shaving, Hair Dressing and Shampooing.
3 Chairs; No Waiting.
A FREE POLISH WITH EVERY SHAVE
TEL. 644-W. 212 WATCHUNG AVE.

A. M. RUNYON & SON,
UNDERTAKERS.
402 Park Avenue. Telephone No. 40.
Office open day and night.
Office of Hillside Cemetery.
New York Office—50 Great Jones St.
Tel. call 3345-Spring.
New York Embalmers License—1220.
New York Registered Licensed Undertaker No. 315.

T. A. MOORE.
UNDERTAKER AND EMBALMER.
Office—508 Watchung Ave. 'Phone 790.
Residence—614 East 6th St. " 741-R.
New York Office, 27 Great Jones St.
Telephone Call, 3249-Spring.
OFFICE OPEN DAY AND NIGHT.

Established 1872.
P. CASEY & SON.
UNDERTAKERS AND EMBALMERS
Office 116 Park Av., Tel. 884-w. Res. 417 W. 3d St., Tel. 903-r. Office open day and night. N. Y. office 10 E. 22d St. Tel. 2094 Gramercy.

DIED.

BEACH—Suddenly, Friday, at West Eighth street, Bayonne, N. J., William M. Beach.

Notice of funeral later. 11 20 tf

MILLAR—On Thursday, November 19, 1908, Jeanie Wilson, wife of Alexander Millar.

Funeral services from her late residence, 718 Madison avenue, on Sunday, November 22, at 3:15 p. m. 11 20 2

VAN MARTER—At New Brunswick, N. J., on November 20, 1908, Dr. John S. Van Marter, in his 72d year.

Funeral at his late residence, 81 Bayard street, on Tuesday afternoon, November 24, at 2:30. 11 21 2

TITSWORTH—Entered into rest, Thursday, November 19, 1908, Alexander Titsworth, son of the late John D. and Jane Dunn Titsworth, aged 73 years.

Services on Sunday, November 22, at 2 p. m., at the Seventh-Day Baptist church, Plainfield, New Jersey. 11 20 2

NOTICE.

MASONIC SERVICES will be conducted by JERUSALEM LODGE, NO. 26, F. AND A. M. Members of Jerusalem Lodge to meet at Masonic Hall at 1 p. m.

SAMUEL W. FISH, Master.

Classified Advertisements

Rates for advertisements under this heading one cent a word for first insertion, one half a cent a word for consecutive insertions of the same advertisement running for less than one month, one month, fifty cents a line (6 words to a line), double rate for advertisement set in capitals.

No advertisements received for less than ten cents.

Copy for death and marriage notices and classified advertising accepted up to 2:30 p. m.

THE DAILY PRESS is not at liberty to give any information regarding advertisements that require an address in care of this office. Persons answering these ads. should mail or leave answers as stated in advertisements.

Lost and Found.

LOST—Boston terrier bull dog; brindle and white; female; reward. Fred Letson, 925 East Seventh St.

LOST—On Friday between station and 967 Madison avenue, lady's small gold watch; monogram Y. B. Reward at above address. 11 21 3

LOST—Black and white cocker spaniel; name "Cricket;" reward. M D. Rae, 722 Berkeley avenue, Netherwood, N. J.

WANTED—Girl to do general housework; small family. 915 Hillside avenue. 11 21 3

LOST—Saturday, 7th, black Persian paw muff. Reward if left at this office. 11 20 3

Help Wanted.

20 COMPETENT houseworkers wanted at once; namely, chambermaids, waitresses, laundresses, cooks, etc., with good references; good positions assured. Murray's Registry, 726 West Front street. 'Phone 666. 11 20 2

WANTED—A good white man for general work; permanent place. Apply evenings. 955 Hillside avenue. 11 18 tf

EXPERIENCED general houseworkers wanted at once; good wages. Call Mrs. Keller's office, 22 Somerset place. Telephone 196-W. 11 18 4

GENERAL housework; neat white girl wanted for general housework. Mrs. Marchant, 114 East Fifth St. 11 19 3

A GOOD sewer wanted on the machine at 424 West Front street. 11 20 3

WANTED—Good cook (colored;) willing to help with laundry; personal reference. 313 Franklin place. 11 19 3

WANTED—Two girls, Polish or Hungarian. 21 Sandford avenue. 11 18 3

WANTED—A good general houseworker in a small family. 513 Woodland avenue. 11 18 3

WANTED—Women to work in doll factory. Apply 121 East Fourth street. 11 19 5

GIRL wanted for general housework. Call 80 Fairview avenue. 11 21 4

Help Wanted.

WANTED — Cooks and general houseworkers at the Plainfield Employment Agency; the only agency that is complying with the State laws of New Jersey. Babcock building. 'Phone 874-L. 11 20 3

WANTED—Experienced chambermaid-waitress, colored. 717 Watchung avenue. 11 20 tf

WANTED—White girl for general housework; references. Apply 1126 Martine avenue. 11 20 3

WANTED—Woman or girl for light housework. Call Brokaw, corner Stone and Dupont streets. 11 20 tf

WANTED—White or colored woman, capable, middle-aged, for general housework. 109 Manning avenue. 11 20 3

WANTED — White chambermaid and waitress. Apply with reference, 1406 Watchung avenue. 11 16 tf

ANY LADY can add from ten to twenty dollars weekly to her income by representing in Plainfield and vicinity The Housewife, the best domestic magazine published. The work is easy, pleasant and genteel. No outfit, or experience is necessary and all expenses will be paid by us. When answering please give two local references, as the position entails some responsibility. Address C. M., P. O Box 1198, New York. 11 17 3 eod

WANTED—Experienced white girl for general housework; no washing. Apply 1402 Watchung avenue. 11 11 tf

For Sale.

FOR SALE—Ten minutes from main station, on trolley; 12 rooms; all improvements; stable; lot 70x430; only $4,000. Choice lots only $300; suitable for $3,000 houses. Ira L. La Rue, 152 North avenue. 6 11 tf

FOR SALE—The fine residential property of the late William Graydon; Eighth street, corner Central avenue; plot 167x158 feet. J. T Vail, 177 North avenue. 10 16 tf

FOR SALE—2-cylinder side entrance Ford touring car; fully equipped; fine shape; $275; a very desirable car. Thompson, 413 Park avenue. 11 20 8

CHEAP horses for sale. Inquire McDonough Bros., 222 Madison avenue. 11 21 3

FOR SALE—Well bred, stylish 8-year-old mare; sound and true; very gentle; good saddler. Address W. C., care Daily Press.

FOR SALE—Mann green bone cutter; hand power. Horses boarded. Netherwood Farm, Mountain avenue. 11 21 6

FOR SALE—Demorest machine; mahogany table, with leaves, 70 years old. 514 Watchung avenue.

FOR SALE—1908 Cadillac runabout; run only 3 months; good as new; $375; cost $850. Thompson. 413 Park avenue. 11 21 8

HORSE for sale cheap, if sold at once; no dealer need apply. 29 Stone street. 11 21 3

FOR SALE—Turkeys and chickens. 145 Manning avenue. 11 21 3

FOR SALE—Two houses, No. 238 East Fifth and 323 East Sixth. For information, address, Frank T. Clawson, 525 Park Ave. 11 7 tf

OLD papers for sale; put up in packages of 100 copies for 10c. Apply at this office. tf

FOR SALE—Side entrance Cadillac touring car; mechanically first-class; $150 to quick buyer. Thompson, 413 Park avenue. 11 20 8

YOUNG man can buy half interest in one of the best paying business in New Jersey for $250; fully secured; work clean and interesting; hours short; investigation solicited; services required. Answer Investigation, care Daily Press. 11 20 3

FOR SALE—2-cylinder Haynes Apperson runabout, top 36x4; solid tires; good running order; $75. Thompson, 413 Park avenue. 11 20 8

FOR SALE—Now is your time to buy an attractive house with all improvements. Sold two last week. Part cash. Enoch Berry, 283 Leland avenue. 11 17 6

FOR SALE—The finest lot in Plainfield, on which to build a row of apartment houses. Chas. L. Moffett, attorney, Woodhull & Martin building, Plainfield, N. J. 2 21 tf

Wanted—Miscellaneous.

$3,500 WANTED on first mortgage at 5 per cent. Address Good Investment, care Press. 11 20 3

WANTED—Orders for English plum puddings, 35c per lb.; highest ocal testimonials given; all kinds of home-made bakery. Mrs. Weston, 13 Spruce street. 11 17 4 tu-th-s-tu

WANTED—Second-hand bicycles, old frames, etc. 224 West Front street. 11 16 tf

WANTED—Geese and duck feather beds; highest prices guaranteed. C. L. Robison, General Delivery, Plainfield, N. J. 10 28 1m

WANTED—Two or more furnished rooms with privilege light housekeeping; on line of trolley. Give particulars, rent, etc. Address E. M., Press office. 10 2 tf

For Rent.

HOUSE to let, 7 rooms; adults only; 432 West Sixth street. Inquire at 430. 10 17 tf

TO LET—Two apartments of 3 rooms each, in new building, 213 and 215 Westervelt avenue; rent $9 a month to good tenants. J. V. E. Vanderhoef, at Woodhull & Martin's store. 10 31 tf

3 AND 4 ROOM FLAT to let. S. Mann, 919 West Third street. 10 28 tf

FOR RENT—Two new six-room houses; $14; Dunellen. Apply Chas. E. Tinsman, real estate agent, Dunellen, N. J. 11 13 14

HOUSES for rent near Rock avenue, 8 to 9 dollars per month. Inquire Peter McDonough, 222 Madison avenue. 11 14 tf

TO LET—Half of house; seven rooms; improvements; centrally located. Neuman Brothers' grocery. 11 16 6

FOR RENT—Eleven-room house, with bath; large heater; improvements; corner lot; will paint exterior and decorate interior to suit tenant Inquire W. C. Hubbard, 111 West Fifth street. 11 17 tf

RENT FREE to the right party, 6 rooms. Inquire 419 West Fifth street, between 12 and 2 p. m. or 4 and 6 p. m. 11 20 tf

TO LET—December first, six rooms; part improvements. Call 35 Grove street. 11 19 3

TO LET—House; city water; $9; near Safe Works. U. B. Crane.

TO LET—2 or 3 rooms. 412 West Second street. 11 20 3

TO LET—From December 20, finest apartment in Plainfield; six rooms and bath; steam heat, hot water supply; tiled bath, electric and gas light; all large light rooms; No. 322 East Front street. Inquire on first floor or Scheuer's store. 11 20 tf

TO LET—7-room house; all improvements; one block from main line trolley; rent $20. Charles H. Hand, 319 Watchung avenue. 11 19 3

TO LET—Flat, 6 rooms; all improvements. George J. Finger, 120 West Front street. 11 17 tf

TO LET — Six large handsome rooms; all improvements; best location; 5 minutes from main station. 74 Jackson avenue, borough. 11 17 6

FOR RENT—Two new houses, within five minutes of North avenue station; all improvements; 7 and 8 rooms; $25 and $30 a month. J. V. E. Vanderhoef, at Woodhull & Martin Co. 10 26 tf

6-ROOM house to let. Stony Brook place. Inquire J. F. Ten Eyck, 218 West Front street, Rowley's drug store. 10 22 tf

FOR RENT — Large 12-room house; all improvements; fine condition; excellent location; 6 minutes walk to North avenue R. R. station; rent $50 a month. Address A. M. Lederer, 117 West Front street. 10 12 tf

FURNISHED rooms, with improvements for light housekeeping. 445 Orchard place. 10 7 tf

LARGE, light, airy rooms for rent in nice neighborhood. Apply 225 East Fifth street. 6 8 tf

Situations Wanted.

SCANDINAVIAN girl wants position as cook; wages 35 to 40 dollars: New York references. 722 South avenue. 11 20 3

AN EDUCATED young woman would like position in office or store. Address R. R., care Press.

SITUATION wanted by young girl as waitress or chambermaid; good reference. Apply 624 East Seventh street. 11 21 3

FIRST-CLASS laundry work taken home or by the day; best references. 1077 Arlington avenue. 11 20 3

YOUNG man wants position as coachman and make himself generally useful. Apply 523 West Sixth St. 11 20 3

SITUATIONS wanted; competent cooks, general houseworkers, waitresses, laundresses and others, (all nationalities). Hall's Employment Agency, Station driveway. Telephone 322-J. 10 29 1m

Real Estate Agents.

NOW is the time to buy a house for next spring. Property has gone up in New York city, why not here. I have several houses for sale, from $2,300 up to $10,000; also building lots; cash or installments. Call and see me or send for list. Charles H. Hand, 319 Watchung avenue. 10 20 1m

REAL ESTATE for sale, rent or exchange. Edmund Rushmore, 209 North avenue, telephone No. 49, Plainfield; 42 Broadway, New York. 10 10 tf

THOSE desiring to own a farm should consult one who has been selling farms for years, and he is yours truly, William Henry Rogers, 136 Park avenue, Plainfield; telephone 44. tf

REAL ESTATE for sale, rent and exchange at bargain figures, insurance in strong companies at lowest rates; money loaned on real estate. Thickstun & Emmons, 197 North avenue. tf

Miscellaneous.

MANURE for sale; shrubbery and trees trimmed, etc. Welsh, 405 Park avenue. Tel. 680-R. 11 20 6

THOSE desiring a new map of Plainfield may obtain the same by calling at my office, 209 North avenue. Edmund Rushmore, real estate. 11 19 3

STABLING for extra horses; close to depot; wash stand; carriage shed; complete. Apply P. C. Bodine, 549 East Second street. 11 20 tf

WHY PAY RENT?—You can get your own home on installment plan and pay off as rent. Nine rooms, reception hall and bath; centrally located; price $3,600; small amount down. Address "Private," Daily Press. 11 18 5

H. H. BUTLER, D. V. S., graduate American Veterinary College, N. Y., pet animals a specialty. OFFICE AT HEDDEN'S livery, 118 East Fourth street. Telephone 114-J. 10 24 tf

$4,000 WORTH of granite work at reduced price. In order to make room for a new building to accommodate my increasing business I will for the balance of this month sell monuments, headstones and all cemetery work at a slight advance over cost; main line trolley passes my office, corner Fourth and Richmond streets. Townsend's Granite Works. 11 18 6

CEMENT sidewalks of all kinds, made and laid; satisfaction guaranteed. For prices address Hand & Hand, Scotch Plains. 10 29 tf

CESSPOOLS and vaults cleaned, oderless excavator; reasonable prices; prompt attention. T. M. Ingraham, Plainfield, R. F. D. No. 1. 10 20 tf

L. LONDON pays the highest prices for ladies' and gents', cast-off clothing and shoes. Send postal, will call. 223 West Kenney street, Newark. 11 12 1m

WE PAY unusually high prices for furniture, antiques, etc., in good condition. Exchange. Tel. 901-R. 9 11 tf

CARPET and Colonial rugweaver. 645 East Second street. 11 7 1m

P. H. LATOURETTE, auctioneer; sales promptly attended to; satisfaction guaranteed. 326 West Front street. 2 10 tf

YOUNG man don't be afraid. We start you housekeeping with very little money. Call Exchange, 325 West Front street. 9 11 tf

NEW Millinery Parlors. A visit to Mme. Wilma's millinery parlor puts you under no obligations to make a purchase. Mme. Wilma will cheerfully show you her artistic, original and exclusive designs in smart styles for street and general outing wear. Specialty in making millinery to match gowns and suits; also expert in making up all kinds of fur hats. 122 Watchung avenue. 11 9 1m

STORE your furniture with the Plainfield Storage Company; reasonable rates. Orders left for moving vans, Nagle's, Front and Grove Sts. 1 4 tf

BABIES crochet sacques for sale; all prices; also ladies' knitted sweaters made to order. Mrs. Mayer, 54 Pearl street, North Plainfield. tf

BEFORE selling your furniture see Latourette, 326 West Front St. tf

Rooms and Board.

GOOD accommodations; low rates. Boyce's Hotel, 97 Somerset St. tf

SINGLE and double rooms; also table board. 514 Madison avenue. 11 21 6

PLEASANT front room to rent; board optional; heat and bath. 327 East Fifth street. 11 21 tf

CAN accommodate two gentlemen with rooms and board; terms very reasonable. 141 East Fifth street. 11 21 7

WANTED — Gentlemen lodgers; central and choice location; warmed rooms; privilege of bath; references exchanged. Address X. Y. Z., care Daily Press. 11 21 2

DESIRABLE rooms with board, also table board. 134 Crescent avenue. 11 7 1m

ROOMS with board at 440 East Sixth street. 11 20 3

TWO nicely furnished steam-heated rooms with board. 602 Central avenue. 11 6 1m

PLEASANT room to let, with board; hot water heat. 21 Sandford avenue. 10 26 tf

FURNISHED rooms, light and airy, in nice neighborhood, near centre of town. 225 East Fifth St. 7 17 tf

Money to Loan.

MONEY TO LOAN on bond and mortgage. Mulford, opposite Depot. 12 28 tf

$25,000 TO LOAN at 5 per cent. in sums to suit, on good mortgages. Elston M. French, 171 North avenue. 9 19 tf

MORTGAGES placed on good security. Francis J. Blatz, First National Bank Building. 8 21 tf

MONEY to loan on bond and mortgage. Charles L. Moffett, attorney, Woodhull & Martin building. 12 18 tf

TO LOAN—Money on good mortgages. George F. Brown, 94 Somerset street. tf

LOANS negotiated. J. T. Vail. 1 14 tf

Joseph O'Mara, famous Irish Tenor, who is to appear at New Plainfield Theatre, Thanksgiving, matinee and night.

LOCAL AMUSEMENTS

Tillie Day, an awkard housemaid, in quest of a job at a girls' college, meets the woman principal and, when asked for a reference, searches unsuccessfully for awhile, finally locating the paper pinned within her own bonnet. "Law!" exclaims Tillie, "for a moment I thought I lost my character." There are said to be a hundred bits as bright as this in "A Knight for a Day," the big musical gaiety, with Miss May Vokes in the role of Tillie Day, which comes to the New Plainfield theatre next Monday night.

The Elopement Scene, "A Knight for a Day," at New Plainfield Theatre, Monday night.

James K. Hackett, the distinguished American actor, will appear at the New Plainfield theatre Tuesday night in "The Prisoner of Zenda." Mr. Hackett's claim of distinction rests not only on his own notable career, but on that of his famous father, James Henry Hackett. James Henry Hackett was born in New York city March 5, 1800, and, after dallying with lay studies and mercantile life, became an actor in 1826. He made five professional visits to England, and was one of the first actors of "Rip Van Winkle." His Falstaff was a portrayal of international fame. In this role he made his first appearance on the stage in this city, Christmas Day, 1869. He lived until December 28, 1871. He was a man of varied talents, of remarkable energy and physical strength, a man of convictions, a student, and a useful citizen. James K. Hackett was the child of his old age, and a half brother, consequently, of the well-rembered criminal judge, Recorder Hackett.

James K. Hackett, in "The Prisoner of Zenda," at New Plainfield Theatre, Tuesday, Nov. 24, matinee and night.

Scene from "Paid In Full," at New Plainfield Theatre, Thursday night, December 3.

Marked ability as both singer and actor, is rarely found blended in one person. Joseph O'Mara, the famous Irish singer and actor, who will be seen in "Peggy Machree" at the New Plainfield theatre Thanksgiving afternoon and night, is an exception to the general rule. As a singer, upon the strength of his trans-Atlantic reputation, he may be ranked at the head of the Irish stars. Also he reveals extraordinary ability as an actor. The Philadelphia critics one and all enthused over him. The way he sings the good old songs of Ireland as interpolated into "Peggy Machree," stirs the Irish blood. The erstwhile Sligo man, Kerry man, Connaugh man and the Fardowns, too, take O'Mara to their hearts.

The Conness & Edwards Stock Company comes to the New Plainfield theatre next Friday night in "Raffles, the Amateur Cracksman." "Raffles" is the antithesis of Sherlock Holmes, and as fascinating as Conan Doyle's hero. In the person of Kyrle Bellew he captivated New York during a 200-night run a few seasons ago. It is unusual to have the sympathetic part that of a criminal. To gain sympathy for such a hero is the unusual task accomplished by the authors. The game of thrust and parry between Bedford and the gentleman burglar is quick and clever, and the final episode is positively electric. The supreme moment of the play comes in the last fifteen seconds.

COAL DEALERS

Difference In Coal.

All coals may look alike to some people, but compare our "Lehigh" Coal with the Coal you bought somewhere else and you will see a difference.

You will notice that our Coal Burns Brighter, Gives More Heat, and Lasts Longer than any other Coal you ever bought before.

Boice, Runyon & Co.,

Coal, Lumber and Masons Materials, Park Ave., opp. North Ave., Plainfield, N. J.

JOS. HARRIGAN
OLD COMPANY'S LEHIGH COAL
929 South Avenue
Telephone 193.

The best time to order your winter supply of
COAL
is now. Do not forget that
NASH
is ready to supply you.
Telephones 357-W
Evenings 371-W.
OFFICE—686 SOUTH SECOND ST.

TenEyck & Harris,
Dealers' Inn.
LEHIGH VALLEY COAL.
Office: Rowley's Drug Store, 218 West Front Street. Telephone 28-L.

Coal I have on hand some very fine Hard and Medium Coal. All kept undersheds. Pea Coal. 15 cents a ton reduction on cash orders. **Coal**
L. A. RHEAUME,
146 East Fourth St. Telephone 449-W
Yard, 674 South Second St. Telephone 223.

GORGE O. STEVENS
747 West Front St.

R. L. CLINE
(Successor to C. H. Rugg & Co.)
Best Quality Lehigh Coal
Yard and office 130 West Third St. Tel. 92.

Vail
JEWELER AND OPTICIAN
103 Park Ave.,
calls your attention to his
Rimless Glasses.
They Look Good and You See Good.

Central R. R. News Stands
You can get it at the C. R. R. News Stands, both depots, Plainfield Daily Press and Elizabeth Journal, on sale at both stands, Philadelphia Morning, Evening and Sunday Papers. Largest assortment of Magazines and Weekly Papers in the city. Back numbers procured. Brooklyn Papers, English Publications. Daily and Sunday Papers delivered. Orders left at stand receive prompt attention. Open Sundays.
F. M. WAGNER, Manager.

LADIES' EUREKA PROTECTOR
GUARANTEED.
Now on sale at the Corset Counters of
A. E. Force & Co.
Woodhull & Martin Co.
M. & A. Tepper Bros.
ASK TO SEE THEM.
10 10 2mos

JOHN WIRTH
(Successor to Henry Ladka.)
Bakery and Confectionery.
201-203 West Front St. Tel. No. 712.
All orders delivered at short notice.

PIANO TUNING
Repairing and Regulating
E. D. YOUNG
Tel. 944-W 10 16 tf 1135 W. Front St.

HOTELS.

WETUMPKA INN
EAST SEVENTH AND WASHINGTON STS.
Open November 1st
E. G. HULLING, Prop'r.
Formerly of the Hotel Waldron, North Asbury Park, N. J. Thoroughly remodeled, newly furnished, painted and decorated. Steam heat, baths, electric lights, gas. Rooms single, double and en suite. Write for literature.

HOTEL WALDORF
EAST FRONT STREET
HENRY WINDHAM, Prop.
Gottfried Kruger's Extra Beer on draught. Imported Wines, Liquors and Cigars. Hotel accommodations and private Dining-Room.

HOTEL KENSINGTON
(Licensed.)
WM. J. POULSON, Prop.
107-109-111 North Avenue.
Everything New and Up-to-date
An Inspection Solicited.

THE Hotel IROQUOIS
Conducted on the European Plan
Park Ave. and Second St.

DRUGGISTS

THINK IT OVER!
When you are making up your daily list what you need from the drug store. We have it, and will send it promptly. We have the only "Free Wagon Delivery" in the city.
C. M. Nagle's Pharmacy,
Front and Grove Sts. 'Phone 516.

Complete Line of
REXALL
Goods at
MILLER'S PHARMACY
Park Ave. & 4th St. Tel. 203.

Hodge's Pharmacy.
Y. M. C. A. Building.
BELLE MEAD SWEETS.
Tel. 62.

Such Delicious Canned Vegetables
That's what our customers say about them. Yes, they are Good Values, too—carefully selected for purity, fine flavor and moderately priced.
W. W. DUNN,
THE PARK GROCER,
DUER STREET AND LINCOLN PLACE.

A. KANE
If you have any buildings, large or small, for sale, now is your chance to sell them. I will pay you the highest price for sash and doors.
'Phone 522-J.
A. KANE

GORMLEY'S Riding School
DEALER IN:
Hunters and Saddle Horses
Special attention given to Ladies and Children. Horses broken to saddle and harness. Also Horses Boarded.
HUGH GORMLEY, Prop.
Kensington Ave., Tel. 194

McCULLOUGH'S STEAM MILL,
21 Steiner place, North Plainfield, N. J.
R. H. McCULLOUGH, Prop.
Sash, Blinds, Doors, Mouldings, Scroll Sawing, Turning, etc.
Estimates cheerfully furnished.

HENRY WIERENGA
Residence 'Phone 517-J.
Furniture, Freight, Baggage Express and Rigger.
PIANO MOVING A SPECIALTY.

Try a box of
DOBBINS' CIGARS.
Clear Havana Nickle Yara or any kind that you desire. Manufactured at 120 North Avenue, opposite Kensington Hotel, Plainfield, N. J.

Kindling and Grate Wood.
Cedar Posts and Bean Poles. Prompt deliveries. Orders received at
69 SOMERSET STREET.
JOHN MOBUS,
P. O. Box 129.

REAL ESTATE
Bought, Sold and For Rent.
J. SACHAR,
721 WEST THIRD STREET.

USE PRESS WANT ADS

SMALLEY BROS.
147 North Ave.
BUTCHERS
Our Specialty, Berkshire Pork.
Try Our Berkshire Sausage Made on Premises.
Roasting and Broiling Chickens a Specialty.
Orders called for and delivered.
Telephone 82-A. 5 1 tf

The Southern Restaurant,
232 West Second Street, corner Madison Avenue, now under new management. Meals served at all hours a la carte and table d'hote. Our own make bread and pastrys, all home cooking. The choice of everything is bought for the tables. Our price is reasonable. The place is now under the management of the well known New York caterer T. H. Royster. Manager. Tel. 923-J 1 18 tf

J. C. POPE & CO.,
INSURANCE AGENTS,
110 E. Front St., Plainfield, N. J.

A. H. ENANDER,
Sanitary Plumbing, Gas Fitting, Steam and Hot Water Heating.
Contractor for Sewer Connections.
125 Watchung Av. Rear.

L. Moraller & Son,
Watchmakers and Jewelers.
Watches, Clocks and Jewelry.
Fine Watch and Clock Repairing a Specialty.
219 Park Ave. Plainfield, N. J

FURNITURE.
Repaired and upholstered. Equal to new. Send a postal to
HARRISON, 140 CENTRAL AVE.,
Cabinet maker, Polisher, Mattress Maker.

AZIENZA
cures pimples and all inflammation of the skin. Used by people of refinement. Medicinal and toilet—25 and 50 cents.
CREAM.

ALEX. LUSARDI,
Foreign and Domestic Fruits, Choice Confectionery, Nuts, Cigars, etc.
211 W Front St. Tel. 507-W.

PLAINFIELD WINDOW CLEANING CO.
Renovating—Offices, stores and private residences. Service day or night. Furniture, china and glassware packed for shipping.
WM. A. KLINE. 611 W. 3d St.

William H. Pope,
ELECTRICIAN.
All kinds of electrical work done at reasonable prices.
116 NORTH AVENUE.

PAINTERS AND DECORATORS.

We call your attention to our fine display of
New Wall Papers.
We can't describe the patterns, but they are new, striking and effective, and with our large assortment we are sure to please.
Paints, Oils and Varnishes.
Woolston & Buckle,
145 North Avenue.

'SUMMER
is nearly over
WINTER
will soon be here.
Now is the time to have your house painted before the frost and snow hits it, then it will harden and be looking all right for
'SPRING
Jas. C. Hansen,
is the man to do it. Consult him, he will cheerfully give you an estimate.
Dealer in Wallpaper, Paints, Oils Glass etc.
141 East Front Street

1908 Wall Papers.
IMPORTED & AMERICAN GOODS.
C. CONOVER & CO.
Decorators, Painters and Paperhangers. Window and Plate Glass.
115 Elmwood Pl. Tel. 1145

W. S. CHEEVER
1326 Park Ave.
Painting and INTERIOR DECORATING. WALL PAPER of every description at the Lowest Prices.
'Phone No. 538-J.

REAL ESTATE

RENTALS—REAL ESTATE
Geo. F. Brown,
INSURANCE AND REAL ESTATE.
Commissioner of Deeds—Rents.
94 Somerset St. 'Phone 169.

WORK THAT TELLS.

Plenty of It Has Been Done Right Here in Plainfield.

Cures that last are cures that tell. To thoroughly know the virtues of a medicine you must investigate the cures and see if they prove permanent. Doan's Kidney Pills stand this test, and plenty of proof exists right here in Plainfield. People who testified years ago to relief from backache and kidney disorders, now declare that relief was permanent and the cure perfect. How can any Plainfield sufferer longer doubt the evidence?

Mrs. John Driscoll, 753 West Third street, Plainfield, N. J., says: "The statement I gave several years ago concerning my experience with Doan's Kidney Pills was true and still holds good in every particular. I had a dull pain across my back which clung to me incessantly. Hard work increased my misery and at times I also suffered from headaches and dizzy spells. I tried plasters and remedies of various kinds but without finding relief. Doan's Kidney Pills, which I finally purchased at Randolph's Pharmacy relieved me and I heartily recommend them. I know of other persons who have used them with just as good results."

For sale by all dealers. Price 50 cents. Foster-Milburn Co. Buffalo, New York, sole agents for the United States.

Remember the name—Doan's—and take no other.

Corporation Notice.

CITY OF PLAINFIELD, N. J.

Call for Sealed Proposals for Thirty-one Thousand Dollars ($31,000) of Street Improvement Bonds of the City of Plainfield, N. J.

Pursuant to Resolutions adopted by the Common Council of the City of Plainfield, N. J., at a regular meeting thereof held November 9, 1908, and duly approved by the Mayor, notice is hereby given that Friday, the twenty-seventh day of November, 1908, at eight o'clock p. m., at the Council Chamber, No. 149 North Avenue, Plainfield, N. J., the Common Council of said city will receive and open sealed proposals for the purchase of Thirty-one Thousand Dollars ($31,000) of Street Improvement Bonds called for by the said resolutions and the other resolutions and ordinances therein referred to.

The Street Improvement bonds referred to are in the denominations of One Thousand Dollars ($1,000) each, and will bear date as of the first day of September, One Thousand Nine Hundred and Seven, and be payable as follows: September 1st, 1912, one bond; and September 1st, of each year from 1913 to 1918, both inclusive, two bonds; and September 1st, of each year from 1919 to 1924, both inclusive, three bonds. Said bonds will bear interest at the rate of four and one-half per centum (4½ per cent.) per annum, payable semi-annually. Principal and interest will be payable in gold coin of the United States of the present standard of weight and fineness, at the office of the City Treasurer in said City. The forms of both Bonds and coupons are on file in the office of the City Clerk and there open to inspection by bidders. The bonds will be delivered to the purchaser on Tuesday, December 1st, 1908, at the office of the City Treasurer of the City of Plainfield, N. J., or at the option of the purchaser on written notice to the City Clerk at the office of the Columbia Trust Company in the City of New York.

A certified check for two per cent. (2 per cent.) of the face value of the bonds bid for, payable to the Treasurer of the City of Plainfield, N. J., must accompany each bid. All such checks except the checks of the party or parties whose bids shall be accepted will be promptly returned by the City Treasurer. If all bids are rejected, all checks will be returned. All proposals for bids must be submitted on the forms of proposals especially prepared for that purpose, copies of which may be obtained from the City Clerk or from the Columbia Trust Company in the City of New York. The legality of the issue has been examined by Delafield and Longfellow, Esqs., of New York City, whose favorable opinion will be furnished to the purchasers.

The bonds will be engraved under the supervision of and certified as to genuineness by the Columbia Trust Company of New York City. Each proposal together with the certified check accompanying the same shall be enclosed in a sealed envelope endorsed "Proposals for Bonds" and addressed "The Common Council of the City of Plainfield, N. J.," and delivered to the Common Council at the time and place specified in this advertisement.

No bids for less than par value and accrued interest will be accepted.

The right to reject any and all bids is expressly reserved by the Common Council, together with that of waiving any informalities or defects.

At the time and place appointed, to-wit, Friday, the twenty-seventh day of November, 1908, at eight o'clock p. m., at the Council Chamber, No. 149 North Avenue, Plainfield, N. J., the Common Council will immediately proceed to unseal the bids or sealed proposals and publicly announce the contents in the presence of the parties bidding or their agents providing said parties or agents choose to be then and there present, and also make proper record of the prices and terms upon the minutes of the Common Council.

Dated Nov. 9, 1908.
By order of the Common Council.
JAMES T. MacMURRAY,
City Clerk.
WILLIAM F. ARNOLD,
City Treasurer.
11 11 14 18 21 25

ESTATE OF THOMAS BIRCH KING, Deceased. Pursuant to the order of George T. Parrot, Surrogate of the County of Union, made on the application of the undersigned, executors of said deceased, notice is hereby given to the creditors of said deceased to exhibit to the subscribers under oath or affirmation their claims and demands against the estate of said deceased within nine months from the thirtieth day of October, 1908, or they will be forever barred from prosecuting or recovering the same against the subscribers.
THOMAS BIRCH KING, Jr.,
EVERETT MORGAN, Executors.
Walter L. Hetfield, Jr., Proctor.
10 31 9s

ESTATE OF SAMUEL GIBSON, Deceased. Pursuant to the order of George T. Parrot, Surrogate of the County of Union, made on the application of the undersigned, administrator of said deceased, notice is hereby given to the creditors of said deceased to exhibit to the subscriber under oath or affirmation their claims and demands against the estate of said deceased within nine months from the thirtieth day of October, 1908, or they will be forever barred from prosecuting or recovering the same against the subscriber.
GEORGE W. COLE, Administrator.
10 31 9s

STATE NEWS BRIEFLY TOLD

Mayor Lincoln, of Gloucester, yesterday again took the oath of office before Justice McCormick for another term of two years.

Rev. Dr. William Mitchell has received a unanimous invitation to return another year as pastor of Trinity M. E. church, Millville.

William Cliver, employed on the Horace Atkinson farm, near Mt. Holly, is in a serious condition as a result of injuries sustained in a fall of twenty feet from a hay mow.

The Atlantic City Frie Presse, established eighteen years ago by the late Carl Voelker, has been sold by his estate to C. Loercherbach, secretary of the Atlantic City Turnverein.

William Shaw has been appointed manager of the Salem Grand Opera House, as Edward M. Beeham, who went there to conduct the place some days ago, suddenly disappeared.

As a deserter from the army, George Smith was picked up in East Camden yesterday by Detective Moffett, of the Camden police department, and was taken to Fort Mott.

Freshmen and sophomores of Pennington Seminary yesterday engaged in a snowball contest that brought a big crowd of spectators and resulted in a number of bruised faces.

The New Jersey Anti-Saloon League will hold its annual convention in the Central Baptist church, Trenton, on December 10, with a mass meeting in the evening, to be addressed by Governor Glenn, of North Carolina.

Blood poisoning caused the death last night of Jastamitz Rochweriski, thirty-three years old, of 1005 Baxter street, Camden. He cut his finger while at work in a morocco factory two weeks ago and failed to consult a physician.

Thieves entered the vial factory of John Chance at Vineland Wednesday night and took a tool or a machine from each work bench so that the factory was unable to open for work the next morning. The loss was about $50.

Jane Austin, fifty-five years old, cook at the Washington House, Beverly, was seized with a paralytic stroke and fell against a hot stove. She was discovered in time to be saved from a horrible death, although she is in a serious condition.

Promenaders in heavy coats and wraps on the Atlantic City boardwalk yesterday afternoon gasped when a graceful young woman dashed across the beach and plunged into the breakers. She swam about for ten minutes and then disappeared as suddenly as she came into view.

Frederick F. Smith, a prominent retired manufacturer of Bridgeton, has just returned from a pleasure cruise upon his yacht Foxy, having covered more than 2,000 miles and added 4,000 miles by automobile, having taken his machine upon the boat. He spent most of the months in New England and Canada.

Officers of Joe Hooker Post, G. A. R., Atlantic City, announced yesterday that Senator Wilson and Assemblyman Keifer will be requested to stand sponsor for a bill authorizing a State appropriation of $25,000 to meet the expense of entertaining the national encampment here. The city is willing to raise a further fund of $10,000 if the national encampment is secured.

—Use Press want ads. They pay.

PICTURES BY A. WEIL

The BRASS BOWL

By LOUIS JOSEPH VANCE

(Copyright 1907, The Bobbs-Merrill Co.)

Presently—at no great lapse of time after the short and thick-set man had stowed away his watch—out of the thronged sidewalks of Seventh avenue a man appeared, walking west on the north side of the street and reviewing carelessly the numbers on the illuminated fanlights; a tall man, dressed all in gray, and swinging a thin walking stick.

The short, thick-set person assumed a mien of more intense abstraction than ever.

The tall man in gray paused indefinitely before the brownstone stoop of the house numbered 205, then swung up the steps and into the vestibule. Here he halted, bending over to scrutinize the names on the letter boxes.

The short, thick-set man reluctantly detached himself from his polished pillar and waddled ungracefully across the street.

The policeman on the corner seemed suddenly interested in Seventh avenue, and walked in that direction.

The gray man, having vainly deciphered all the names on one side of the vestibule, straightened up and turned his attention to the opposite wall, either unconscious of or indifferent to the shuffle of feet on the stoop behind him.

The short, thick-set man removed one hand from a pocket and tapped the gray man gently on the shoulder.

"Lookin' for McCabe, Anisty?" he inquired, genially..

The gray man turned slowly, exhibiting a countenance blank with astonishment. "Beg pardon?" he drawled; and then, with a dawning gleam of recognition in his eyes: "Why, good evening, Hickey! What brings you up this way?"

The short, thick-set man permitted his jaw to droop and his eyes to protrude for some seconds. "Oh," he said in a tone of great disgust, "hell!" He pulled himself together with an effort. "Excuse me, Mr. Maitland," he stammered, "I wasn't lookin' for yeh."

"To the contrary, I gather from your greeting you were expecting our friend, Mr. Anisty?" And the gray man smiled.

Hickey smiled in sympathy, but with less evident relish of the situation's humor.

"That's right," he admitted. "Got a tip from the c'miss'ner's office this evening that Anisty would be here at seven o'clock lookin' for a party named McCabe. I guess it's a bum tip, all right; but of course I got to look into it."

"Most assuredly." The gray man bent and inspected the names again. "I am hunting up an old friend," he explained, carelessly; "a man named Simmons—knew him in college—down on his luck—wrote me yesterday. There he is: Fourth floor, east. I'll see you when I come down, I hope, Mr. Hickey."

The automatic lock clicked and the door swung open; the gray man passing through and up the stairs. Hickey, ostentatiously ignoring the existence of the policeman, returned to his post of observation.

At eight o'clock he was still there, looking bored.

At 8:30 he was still there, wearing a puzzled expression.

At nine he called the adoring hall-boy, gave him a quarter with minute instructions, and saw him disappear into the hallway of No. 205. Three minutes later the boy was back, breathless but enthusiastic.

"Missis Simmons," he explained between gasps, "says she ain't never heard of nobody named Maitland. Somebody rang her bell a while ago an' apologized for disturbin' her—said he wanted the folks on the top floor. I guess yer man went acrost the roofs; them houses is all connected, and yuh c'n walk clear from the corner here tuh half-way up tuh Nineteenth street, on Sain' Nicholas avenoo."

"Uh-huh," laconically returned the detective. "Thanks." And turning on his heel, walked westward.

The policeman crossed the street to detain him for a moment's chat.

"I guess it's all off, Jim," Hickey told him. "Some one must 've tipped that crook off. Anyway, I ain't goin' to wait no longer."

"I wouldn't neither," agreed the uniformed member. "Say, who's yer friend yeh was talkin' tuh, 'while ago?"

"Oh, a frien' of mine. Yeh didn't have no call to git excited then, Jim. G'night."

And Hickey proceeded westward, a listless and preoccupied man by the vacant eye of him. But when he emerged into the glare of Eighth avenue his face was unusually red. Which may have been due to the heat. And just before boarding a downtown surface car, "Oh," he enunciated with gusto, "hell!"

One a. m.

Not until the rich and mellow chime had merged into the stillness did the intruder dare again draw breath. Coming as it had the very moment that the door had closed noiselessly behind her, the double stroke had sounded to her like a knell; or, perhaps more like the prelude to the wild alarum of a tocsin, first striking her heart still with terror, then urging it into panic flutterings.

But these, as the minutes drew on, marked only by the dull methodic ticking of the clock, quieted; and at length she mustered courage to move from the door, against which she had flattened herself, one hand clutching the knob, ready to pull it open and fly upon the first aggressive sound.

In the interval her eyes had become accustomed to the darkness. The study door showed a pale oblong on her right; to her left, and a little toward the rear of the flat, the door of Maitland's bed chamber stood ajar. To this she tiptoed, standing upon the threshold and listening with every fiber of her being. No sounds as of the regular respiration of a sleeper warning her, she at length peered stealthily within; simultaneously she pressed the button of an electric hand-lamp. Its circumscribed blaze wavered over pillows and counterpane spotless and undisturbed.

Then for the first time she breathed freely, convinced that she had been right in surmising that Maitland would not return that night.

Since early evening she had watched the house from the window of a top-floor hall bedroom in the boarding house opposite. Shortly before seven she had seen Maitland, stiff and uncompromising in rigorous evening dress, leave in a cab. Since then only once had a light appeared in his rooms; at about half after nine the janitor had appeared in the study, turning up the gas and going to the telephone. Whatever the nature of the communication received, the girl had taken it to indicate that Maitland had decided to spend the night elsewhere; for the study light had burned for some ten minutes, during which the janitor could occasionally be seen moving mysteriously about; and something later, bearing a suitcase, he had left the house and shuffled rapidly eastward to Madison avenue.

So she felt convinced that she had all the small hours before her, secure from interruption. And this time, she told herself, she purposed making assurance doubly sure.

But first to guard against discovery from the street.

Turning back through the hall, she dispensed with the hand-lamp, entering the darkened study. Here all windows had been closed and the outer

She Had Watched the House from the Window of a Top-Floor Hall Bedroom in the Boarding-House Opposite.

shades drawn—O'Hagan's last act before leaving with the suit-case—additional proof that Maitland was not expected back that night. For the temperature was high, the air in the closed room stifling.

Crossing to the windows, the girl drew down the dark green inner shades and closed the folding wooden shutters over them. And was conscious of a deepened sense of security.

Next going to the telephone, she removed the receiver from the hook and let it hang at the full length of the cord. In the dead silence the small voice of Central was clearly articulate: "What number? Hello, what number?"—followed by the grumbling of the armature as the operator tried fruitlessly to ring the disconnected bell. The girl smiled faintly, aware that there would now be no interruption from an inopportune call.

There remained as a final precaution only a grand tour of the flat; which she made expeditiously, passing swiftly and noiselessly (one contemplating midnight raids does not attire one's self in silks and starched things) from room to room, all comfortably empty. Satisfied at last, she found herself again in the study, and now boldly, mind at rest, lighted the brass student lamp with the green shade, which she discovered on the desk.

Standing, hands resting lightly on hips, breath coming quickly, cheeks flushed and eyes alight with some intimate and inscrutable emotion, she surveyed the room. Out of the dusk that lay beyond the plash of illumination beneath the lamp, the furniture began to take on familiar shapes; the divans, the heavy leather-cushioned easy chairs, the tall clock with its pallid staring face, the small tables and tabourettes, handily disposed for the reception of books and magazines and pipes and glasses, the towering, old-fashioned mahogany book case, the useless, ornamental, beautiful Chippendale escritoire, in one corner; all somberly shadowed and all combining to diffuse an impression of quiet, easy-going comfort.

Just such a study as he would naturally have. She nodded silent approbation of it as a whole. And, nodding, sat down at the desk, planting elbows on its polished surface, interlacing her fingers and cradling her chin upon their backs, turned suddenly pensive. The mood held her but briefly. She had no time to waste, and much to accomplish. . . . Sitting back, her fingers sought and pressed the clasp of her hand-bag and produced two articles—a golden cigarette case and a slightly soiled canvas bag. The Maitland jewels were returning by a devious way, to the their owner.

But where to put them, that he might find them without delay? It must be no conspicuous place, where O'Hagan would be apt to happen upon them; doubtless the janitor was trustworthy, but still . . . Misplaced opportunities breed criminals.

It was all a risk to leave the treasure there, without the protection of nickeled-steel walls and timelocks; but a risk that must be taken. She dared not retain it longer in her possession; and she would contrive a way in the morning to communicate with Maitland and warn him.

Her gaze searched the area where the lamplight fell soft yet strong upon the dark shining wood and heavy brass desk fittings; and paused, arrested by the unusual combination of inverted bowl and super-imposed book. A riddle to be read with facility; in a twinkling she had uncovered the incriminating hand-print—incriminating if it could be traced, that is to say.

"Oh!" she cried, softly. And laughed a little. "Oh, how careless!"

Fine brows puckered, she pondered the matter, and ended by placing her own hand over the print; this one fitted the other exactly.

"How he must have wondered! . . . He is sure to look again, especially if—"

No need to conclude the sentence. Quickly she placed bag and case squarely on top of the impression, the bowl over all, and the book upon the bowl; then, drawing from her pocket a pair of long gray silk gloves, draped one across the book; and, head tilted to one side, admired the effect.

It seemed decidedly an artistic effect, admirably calculated to attract attention. She was satisfied to the point of being pleased with herself; a fact indicated by an expressive flutter of slim, fair hands. And now, to work! Time pressed, and— A cloud dimmed the radiance of her eyes; irresolutely she shifted in her chair, troubled, frowning, lips woefully drooping. And sighed. And a still small whisper, broken and wretched, disturbed the quiet of the study.

"I can not! O, I can not! To spoil it all, now, when—"

Yet she must. She must forget herself and steel her determination with the memory that another's happiness hung in the balance, depended upon her success. Twice she had tried and failed. This third time she must succeed.

And bowing her head in token of her resignation, she turned back squarely to face the desk. As she did so the toe of one small shoe caught against something on the floor, causing a dull jingling sound. She stooped, with a low exclamation, and straightened up, a small bunch of keys in her hand; eight or ten of them dangling from a silver ring; Maitland's keys.

He must have dropped them there, forgetting them altogether. A find of value and one to save her a deal of trouble; skeleton keys are so exasperatingly slow, particularly when used by inexpert hands. But how to bring herself to make use of these? All's fair in war (and this was a sort of war, a war of wits at least); but one should fight with one's own arms, not pilfer the enemny's and turn them against him. To use these keys to ransack Maitland's desk seemed an action ever more blackly dishonorable than this clandestine visit, this midnight foray.

Swinging the notched metal slips from a slender finger, she contemplated them; and laughed ruefully. What qualms of conscience in a burglar, self-confessed! She was there for a purpose, a recognized, nefarious purpose. Granted. Then why quibble? She would not quibble. She would be firm, resolute, determined, cold-blooded, unmindful of all kindness and courtesy and— She would use them, accomplish her purpose, and have done, finally and for ever, with the whole hateful business!

There was a bright spot of color on either cheek and a hot light of anger in her eyes as she set about her task. It would never be less hideous, never less immediate.

The desk drawers yielded easily to the eager keys. One by one she had them open and their contents explored—vain repetition of yesterday afternoon's fruitless task. But she must be sure, she must leave no stone unturned. Maitland Manor was closed to her for ever, because of last night. But here she was safe for a few short hours, and free to make assurance doubly sure.

There remained the dispatch box, the black japanned tin box which had proved obdurate yesterday. She had come prepared to break its lock this time, if need be; Maitland's carelessness spared her the necessity.

She lifted it out of a lower drawer, and put it in her lap. The smallest key fitted the lock at the first attempt. The lid came up and—

Perhaps it is not altogether discreditable that one should temporarily forget one's compunctions in the long-deferred moment of triumph. The girl uttered a little cry of joy.

Crash!—the front door downstairs had been slammed.

She was on her feet in a breath, faint with fear. Yet not so overcome that she forgot her errand, her success. As she stood up she dropped the dispatch box back into the drawer, without a sound, and, opening her hand-bag, stuffed something into it.

No time to do more; a dull rumble of masculine voices was distinctly, frightfully audible in the stillness of the house; voices of men conversing together in the inner vestibule. One laughed, and the laugh seemed to penetrate her bosom like a knife. Then both strode across the tiling and began to ascend, as was clearly told her by footsteps sounding deadened on the padded carpet.

Panic-stricken, she turned to the student lamp and with a quick twirl and upward jerk of the chimney-catch extinguished the flame. A reek of smoke immediately began to foul the close, hot air; and she knew that it would betray her, but was helpless to stop it. Besides, she was caught, trapped, damned beyond redemption unless—unless it were not Maitland, after all, but one of the other tenants, unexpectedly returned and bound for another flat.

Futile hope. Upon the landing by the door the footsteps ceased; and a key grated in the wards of the lock.

Blind with terror, her sole thought an instinctive impulse to hide and so avert discovery until the last possible instant, and on the bare chance of something happening to save her, the girl caught up her skirts and fled like a hunted shadow through the alcove, through the bed chamber, thence down the hall toward the dining room and kitchen offices.

The outer door was being opened as she had reached the hiding place she had in mind—the trunk closet—from which she remembered remarking a window opened upon a fire-escape. It was barely possible, a fighting chance.

She closed the door, grateful that its latch slipped silently into place, and darted flung herself upon the window, painfully bruising her soft hands in vain effort to raise the sash. It stuck obstinately, would not yield. Too late, she remembered that she had forgotten to draw the catch—fatal oversight! A sob of terror choked in her throat. Already footsteps were hurrying down the hall; a line of light brightened underneath the door; voices, excitedly keyed, bandied question and comment, an unmistakable Irish brogue minging with a clear enunciation which she had but too great reason to remember. The pair had passed into the next room. She could hear O'Hagan announcing: "No wan here, sor."

"Then it's the dining room, or the trunk closet. Come along!"

One last, frantic attempt! But the window catch, rusted with long disuse, stuck. Panting, sick with fear, the girl leaped away and crushed herself into a corner, crouching on the floor behind a heavy box, her dark cloak drawn up to shield her head.

And the door opened.

A flood of radiance from the relighted student lamp fell athwart the floor. The girl lay close and still, holding her breath.

Ten seconds, perhaps, ticked on into eternity; seconds that were in themselves eternities. Then: "No one here, O'Hagan."

The door was closed, and through its panels more faintly came: "Faith, and the murdhering divvle must 've flew th' coop afore ye come in, sor."

The girl tried to rise, to make again for the window; but it was as though her limbs had turned to water; there was no strength in her; and the blackness swam visibly before her eyes, radiating away in whirling, streaky circles.

Even such resolution and strong will as was hers could not prevail against that numbing, deathly exhaustion. Her eyes closed and her head fell back against the wall.

It seemed but an instant (though it was in point of fact a full five minutes) ere the sound of a voice again roused her.

She looked up, dazzled by a gush of warm light.

He stood in the doorway, holding the lamp high above his head, his face pale, grave, and shadowed as he peered down at her.

"I have sent O'Hagan away," he said, gently. "If you will please to come, now—"

CHAPTER IX.

Procrastination.

The cab which picked Maitland up at his lodgings carried him but a few blocks to the club at which he had, the previous evening, entertained his lawyer. Maitland had selected it as the one of all the clubs of which he and Bannerman were members, wherein he was least likely to meet the latter. Neither frequented its sober precincts by habit. Its severe and classical building on a corner of Madison avenue overlooking the square, is but the outward presentment of an institution to be a member of which is a duty, but emphatically no great pleasure, to the sons of a New York family of any prominence.

But in its management the younger generation holds no suffrage; and is not slow to declare that the Primordial is rightly named, characterizing the individual members of the board of governors as antediluvians, prehistoric monsters who have never learned that laughter lends a savor to existence. And so it is that the younger generation (which is understood to include Maitland and Bannerman), while it religiously pays its dues and has the name of the Primordial engraved upon its cards, shuns those deadly respectable rooms and seeks its comfort elsewhere.

(To Be Continued.)

New Jersey Central

In Effect October 4, 1908.

For New York—2.17, 3.37, 5.26, 6.02, 6.29, 6.57, 7.25, 7.28, 7.45, 7.47, 7.55, 8.00, 8.11, 8.30, 8.36, 8.44, 9.29, 9.59, 10.28, 10.55, a. m., 12.00, 12.19, 12.42, 1.09, 1.27, 2.27, 2.44, 3.09, 3.42, 4.12, 4.45, 5.53, 6.29, 6.45, 7.00, 7.37, 8.27, 9.27, 9.31, 10.17, 11.28 p. m. Sunday—2.17, 3.37, 5.25, 7.28, 7.55, 8.52, 9.34, 9.45, 10.32 a. m., 12.40, 1.09, 1.45, 2.10, 2.41, 3.09, 3.24, 4.29, 5.41, 6.35, 6.48, 8.13, 8.27, 8.35, 9.42, 10.28, 10.41 p. m.

For Newark—5.26, 6.29, 6.57, 7.05, 7.25, 7.28, 7.47, 8.11, 8.36, 8.44, 9.29, 9.59, 10.55 a. m.; 12.00, 12.42, 1.09, 1.27, 2.27, 2.44, 3.09, 3.42, 4.12, 4.45, 5.53, 6.29, 7.37, 8.27, 9.31 p. m. Sunday—7.28, 8.52, 9.34, 10.32, a. m.; 12.40, 1.45, 2.41, 3.24, 4.29, 5.41, 6.48, 8.13, 8.35, 9.42, 10.28, 10.41 p. m.

For Bethlehem, Allentown and Mauch Chunk—5.18, 9.55, a. m., 2.00, 5.23, p. m. Sundays— 5.45 a. m., 2.03, 7.05 p. m.

For Wilkesbarre and Scranton—5.18, 9.55 a. m., 5.47 p. m. Sundays—5.45 a. m., 5.47 p. m.

For Long Branch and Asbury Park, etc.—2.37, 8.11, 10.55 a. m., (12.42 Saturdays only), 2.42, 4.45, 5.53, 8.27, 11.28 p. m. Sundays—8.52 a. m., 3.24, 8.13 p. m.

For Lakewood and Atlantic City—2.37, 9.29 a. m., (12.42, Saturdays only), 1.27, 2.44, (3.42 (8.27 Saturdays only) Lakewood only) p. m. Sundays—(7.58 Lakewood only), 9.45 a. m., 1.45 p. m.

For Philadelphia—7.12, 7.39, 8.45, 9.12, 10.42 a. m., 12.12, 12.42, 1.29, 2.14, 2.45, 5.14, 6.44, 8.50, 9.46 p. m. 1.15 night. Sunday—8.45, 9.52, 10.29, 10.42, 11.42 a. m., 12.42, 1.44, 2.45, 3.42, 4.55, 5.39, 6.44, 8.50, 9.46 p. m., 11.25, 1.15 night.

For Baltimore and Washington—8.45, 10.42 a. m., 12.42, 2.45, 6.44 p. m. Sundays—8.45, 10.43 a. m., 12.42, 2.45, 6.44 p. m.

*Change cars at Bound Brook.

W. G. BESLER, Vice Pres. & Gen. Mgr. W. C. HOPE, Gen. Pass. Agt

Arrival and Departure of Mails

PLAINFIELD POSTOFFICE.

Office opens 7 a. m., closes 7 p. m. On Saturdays closes half hour later.

NEW YORK MAIL.
Arrive—7.00, 8.40, 11.30 a. m., 2.30, 5.00, 5.30, 9 p. m., 12 midnight.
Close—6.30, 7.30, 9.30, 11.50 a. m., 2.20, 6.00, 7.45 p. m.

SOMERVILLE AND EASTON.
Arrive—8.40 a. m., 1.30, 3.15 and 7 p .m.
Close—7.30 a. m., 1.45 and 4.30 p. m.

PHILADELPHIA—Direct.
Arrive—7.30,—8.40 and 11.30 a. m., 2.30, 7.00 p. m.
Close—6.30, 7.15, 7.30, 9.30 a. m., 12.35, 2.20, 6.00 and 7.45 p. m.

THROUGH FAST MAIL FOR EAST.
Close—11.50 a. m., and 7.15 p. m.

THROUGH FAST MAIL FOR WEST AND SOUTH.
Close— 7.15 a. m., 12.35, 6.00, 7.45 p m.

PENNSYLVANIA, West of Easton.
Close—6.30 a. m., 12.35 and 6.00 p. m.

ELIZABETH—Direct.
Arrive—8.40 a. m., 2.30, 5.30 p. m.
Close—7.30 a. m., 12.35, 2.20, 6.00 p. m.

NEWARK—Direct.
Arrive—8.40 a. m., 2.30, 5.30 p. m., 12.00 midnight.
Close—6.30, 7.30 a. m., 12.35, 2.20 and 6.00 p. m.

WATCHUNG, WARRENVILLE.
Arrive—12.30 p. m.
Close—9.00 a. m.

WATCHUNG.
Close—5.30 p. m.
Arrive—6.45 p. m.

SUNDAY MAILS.
Office open from 9.30 to 10.30 a. m.
Mail closes at 6.15 p. m.

E. H. BIRD, P. M.

Advertisements
—FOR—
New York Herald, World, Times, Sun, Journal, Telegram, American, Brooklyn Eagle
—and—
Newark Evening News
Received at
The Daily Press
AT REGULAR OFFICE RATES.

EDUCATIONAL.

The Hartridge School
RE-OPENED SEPTEMBER 22.
New Building, West Seventh Street, cor. Arlington Avenue.
A Private School carefully graded throughout.
Special teachers of French, German, Music Art and Calisthenics.
Kindergarten Department
In charge of two teachers.
Elementary Department
For girls through the 7th grade and for boys through the 4th grade.
Boys' Department.
In charge of Master.
Academic Department
Five grades—General Course and College Preparatory.
Music Department
In charge of Miss Winifred Bauer (Sister of Harold Bauer)
Gymnasium
In-door play-room and bowling alley for rainy days.
Number of pupils in each grade limited.
EMELYN B. HARTRIDGE, Principal, 107 West Seventh Street.

Plainfield Business College and School of English
Students may enter at any time
Day and Night Sessions.
PROF. A. S. HERR, Prin & Propr.
Woodhull & Martin Bldg. Tel. 795-W
SEND FOR INFORMATION

MAURICE KAUFMAN
SOLO VIOLINIST.
(Late Concert Master Russian Symphony Society, N. Y.)
has resumed Instruction in Plainfield. Address 200 West 78th Street, New York, or 208 West 9th Street, Plainfield, in care of Mr. E. Arthur Janke.
9 12 6m. tu th s

THIRTEENTH SEASON.
MR. FREDERICK F. DAWES
Assistant teacher with Mr. T. George Dodworth, 12 East 49th St., New York,
Classes for Dancing and Polite Training
at Seminary Hall, Plainfield, N. J.
Commencing Tuesday, Oct. 13, 1908. 9 22 2mo

CHAS. M. SUHR
TEACHER OF PIANO.
614 E. 6th Street. Tel. 741-W

STATIONERY AND TOYS.
HARPER,
411 PARK AVENUE.

"New Process" Carpet Cleaning? That's Ours—get the rates!

Want to Buy Furniture

SIX "NEW BUILDING SALE" ITEMS!

$13 Weathered Oak Library Tables, 26x40 — 9.95
$83 Damask Covered 3-Piece Parlor Suites (mahogany finish) — 59.00
$34 Golden Oak Sideboards — 27.50
$10. Tufted Fig Velour Couches — 7.75
$2.75 Golden Oak Box Seat Dinning Chairs — 1.95
$1.50 grade Double Extra Brussels Carpet, made, laid, lined at, yard — 1.10

Where a trusty record of nearly half a century stands back of every sale?
Where qualities are always to be relied on?
Where assortments cover all that's good in medium and finest grades?
Where prices are "New Building Sale" prices—¼ to ⅓ less than regular?
Now's the time and here's the place!

Easy Credit
"THE OLD RELIABLE HOME FURNISHERS" EST. 1860 INC. 1907
COWPERTHWAIT & VAN HORN CO.
73-75 MARKET STREET. NEAR PLANE ST. NEWARK, N.J.
OUR STORAGE WAREHOUSES IS AT YOUR SERVICE.

MATHUSHEK & SON PIANOS

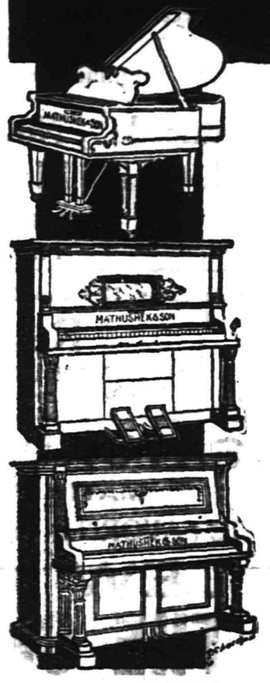

THE EUTERPE PLAYER-PIANO.
THE PIANO YOU CAN PLAY.
The Euterpe Player-Piano is a delightful combination of the best in Piano and Player construction. It is ideal in every detail and is particularly simple and easy to operate.
With this beautiful Player-Piano in your home you can play and hear anything that thought or wish may suggest, for with the aid of the perforated roll the whole realm of music is at your call.
In the purchase of this instrument should you not wish to pay cash, terms of payment to suit your convenience may be arranged.
If you have at present an instrument we will take it as part payment, making you a liberal allowance.

MATHUSHEK & SON PIANO CO.
310 W. Front St., Plainfield, N.J. 'Phone 910-J.

Cold Weather Necessities

We are now showing a large assortment of
STOVES and RANGES
All made at first-class factories and guaranteed as "A 1" Bakers and Working Stoves.
Also, we have a fine line of Oil Heaters, Oak and Cylinder Stoves, Barn and Small Pot Stoves, Coal Hods, Fire Shovels, Stove Boards, Pipe Elbows, Dampers, Ash Cans, etc, etc.

Gayle Hardware Co.,
General Hardware and Housefurnishings.
Tel. 398 Front St. and Park Ave.

VALUE IN
MILK AND CREAM
Depends on Quality as well as Price.
Our Cream for instance, is worth from half again to twice as much as that of most other dealers, on the ground of richness and consequent greater cost to us.
No artificial "thickeners" or preservatives in ours either. Our cream is thicker because richer.
Rich Milk 8c per qt; Rich Cream 12c per half pt.
Buttermilk 6c per qt.
Plainfield Milk & Cream Co.
MARCHANT BROS.,
112 Watchung Ave. Near Front St.

JACK HORNER 26 SOMERSET ST TEL. 869-W.
Pierce, Cleveland, Crawford and Arrow Bicycles. Renting, Repairing and Sundries Vulcanizing a specialty. Baby Carriages Repaired and Retired. Work called for and delivered.

TRY A PRESS WANT AD.

HOAGLAND'S
Express— BAGGAGE and FURNITURE MOVING.
Office 205 Park Ave.
Tel. 873-W Home Tel. 648-L.

Protect Your Wife

and each of your children under separate policies, and the mistakes or misfortunes of one cannot affect the income of the others. This is possible with the New Monthly Income Policy, though it's only one of many advantages. A Monthly Income for 20 years or for life. That's the great feature of this new policy of

MORE LIFE INSURANCE FOR LESS MONEY

The Prudential

Our doors are kept open with a view to the accommodation of persons who are out of town during ordinary banking hours and we believe our terms and facilities make it desirable for such persons to bank with us.

An opportunity to explain our methods, either in person or by letter, will be appreciated.

3% interest is paid on accounts subject to check, and 4% on accounts in our Special Department.

THE PLAINFIELD TRUST COMPANY

Assets $2,250,000

WESTFIELD TO REVIVE TROTTING AND RACING

For the purpose of promoting interest in trotting and pacing and reviving the sport at the old Fair Acres track, Westfield, a large company of men met at a dinner given in Westfield, Thursday night, and organized what is known as the Westfield Riding and Driving Association. Considerable interest was shown and a strong organization was formed. It will be conducted along lines similar to that of the Fair Acres Riding and Driving Association, of this city, and next season, it is proposed, to alternate the matinee racing meets between Plainfield and Westfield. In this way attractive programs will be possible and the pick of the best horses in the State will be seen at both tracks.

The old Fair Acres track at Westfield is probably one of the best in this part of New Jersey and with a little expenditure of money can be put in first-class condition. The dinner was held at the North Avenue Hotel, and Dr. C. M. F. Egel was toastmaster. These officers were elected:

President, J. H. Senior; first vice president, W. H. Grieson; second vice president, Dr. C. M. F. Egel; secretary, W. H. Wheattey; treasurer, C. B. Smith. The charter members are as follows: G. E. Richardson, W. E. Tuttle, Jr., Frank Irving, A. L. Alpers, C. W. Lorton, J. E. Grape, E. E. Morton, H. A. Love, H. C. Piner, Warren French, A. H. Meyer, W. J. Hudson, C. E. Pearsall, R. L. Edwards, H. W Evans, John TenEyck, George Perry, Paul Q. Oliver, J. S Irving, H. E. D. Jackson, John Heeley, John Todd, Adam Lance, J. E. Gallagher, E. D. Floyd, Hugh Talbot, E. R. Perkins, R. F. Hohenstein, Dr. H. H. Butler, Adam C. Blair, W. R. Hutchings, A. P. Flagg, Fred C. Decker and W. W. Mooney.

P. H. S. Girls Beat Westfield.

The Westfield High School basket ball girls came to town yesterday and did battle with the young women of the Plainfield High School in the gymnasium of that institution, losing by a score of 8 to 12. The local players declare it to have been the hardest fought contest of the season. Miss Helen Wooley, of P. H. S., as usual, distinguished herself. It was she who shot all of the goals for her team. All of the players played brilliantly, especially Misses Ruth Wean and Dorothy Merril. The P. H. S. lineup was: Miss Helen Wooley, captain, and Miss Ruth Wean, guards; ;Miss Durar and Miss Harriet Moodey, forwards; Miss Dorothy Merrill, center.

Church Boys to Watch Game.

Owing to the fact that the Holy Cross Club eleven will play North Plainfield High School Thanksgiving Day morning and the Plainfield High School the Saturday following, no game has been scheduled for today. Instead the church boys will watch the game to be played between P. H. S. and N. P. H. S. on Hope Common.

Thanksgiving Appeal.

The relief committe of the Charity Organization Society of Plainfield and North Plainfield, appeals for poultry, meat, vegetables, money and other supplies suitable for the Thanksgiving dinner which the society provides for those in need. This year there are about 150 families on the list. Donations may be sent to 544 West Front street, not later than Wednesday morning.

Fifty-four fine stereopticon views, picturing "Child Life in Mission Lands," will be shown at the Congregational church, tomorrow night.

40 LOCAL GRADUATES OF YALE UNIVERSITY

In the directory of living graduates of Yale University, which was published recently, the list of New Jerseyites shows a slight increase over the lists published in 1901 and 1904. There are now 467, against 397 three years ago, and 407 in 1901.

Newark leads the list, with 56 men registered from that city, Plainfield has 40; Montclair, 35; Orange, 30; East Orange, 27; Morristown, 26; Jersey City, 26; Princeton, 21; Paterson, 15; Elizabeth, 14, and South Orange 12. All of the other towns listed have less than ten men registered.

The summary shows that a total number of 14,806 graduates are listed, of which 407 own foreign countries as their present residence.

HIGH CLASS ATTRACTIONS COMING TO LOCAL THEATRE.

Bookings for the near future at the New Plainfield theatre show that local playgoers will have several high-class productions to select from within the next two weeks.

Among the attractions are these: Monday night, Nov. 23, "A Knight for a Day;" Tuesday afternoon, Nov. 24, James K. Hackett in "The Crisis;" Tuesday night, Mr. Hackett in "The Prisoner of Zenda;" Thursday afternoon and night, Thanksgiving day, Joseph O'Mara in "Peggy Machree;" Friday night, November 27; "Raffles;" Monday night, Nov. 30, Joe Weber's Stock Company; December 3, "Paid In Full."

Leaguers Have "Bottle" Sociable.

The Epworth League of Grace M. E. church held a "bottle" sociable last night. There was a large attendance. It was in the nature of a bottle corking contest, and furnished plenty of fun. The bottles were dressed as dolls. Other games were played and refreshments served. Those on the committee were Misses Mary Hoagland, Grace Clark, Lucetta Clark, Mary Steiner, Nettie Banersacks, Ada Van Horn and Edith Major, and Benjamin Schuck, Russel Harden, Raymond Harden and David Smalley.

Another Moving Picture Business.

Henry Haurand, of Somerset street, has sold his property on East Front street, formerly the police headquarters building, to Thomas J. Murphy, of Belmar, proprietor of the Casino at that place, and he proposes to engage there in the moving picture business soon, provided he can get a license from the Common Council.

House Afire from Floor Wax.

A slight fire occurred at the home of Winfield S. Angleman, West Front street and Waynewood place, this morning at 10:45. A mixture of turpentine and wax, which was being prepared for a floor, in some way became ignited. A still alarm was turned in but the flames had been put out when the fire department arrived.

Joseph L. Keller, brother of Thomas H. Keller, formerly of this city, is visiting friends and old acquaintances in town. Mr. Keller is the manager of the horse shoe pad department of the Firestone Tire & Rubber Co., of Akron, Ohio, and is the patentee of a horse shoe pad manufactured by the company.

—Daily Press want ads. pay.

New PLAINFIELD THEATRE

PLAYING ALL THE LEADING ATTRACTIONS. W. J. COUNIHAN, Prop. and Mgr.

TONIGHT---HIGH-CLASS MOVING PICTURES. ILLUSTRATED SONGS and VAUDEVILLE.
A Big Show for These Prices---5c and 10c.

MONDAY, NOV. 23.

RETURN ENGAGEMENT OF

The Song Show! The Dance Show!
The Girl Show! The Whirl Show!

A KNIGHT FOR A DAY.

A COMPANY OF 70 HEADED BY

MAY VOKES

AND OH, THAT ELOPEMENT SCENE.

The Famous Beauty Chorus. Wonderful Mechanical Effects. Gorgeous Costumes. The Famous and Original Cast.

PRICES—25c, 50c, 75c, $1 & $1.50

Wednesday, Nov. 25, Mat. and Night
High-Class Moving Pictures and Illustrated Songs.
Prices 5c and 10c

Friday, Nov. 27—The Greatest of all Detective Stories

RAFFLES

THE AMATEUR CRACKSMAN.
Prices—25c, 35c, 50c, 75c and $1.

SATURDAY. NOV. 28

MATINEE AND NIGHT

THE FAVORITE HEBREW IMPERSONATOR

LEW WELCH in THE SHOEMAKER

A Life Picture of Unsurpassed Excellence. Full of Heart Interest. Tears and Laughter.

Prices—Matinee, 25c, 35c; Night, 25c, 35c, 50c, 75c.

TUESDAY, NOV. 24 Extraordinary Attraction

MATINEE AND NIGHT

AMERICA'S TALENTED ROMANTIC ACTOR

James K. Hackett

IN HIS NOTABLE REVIVAL

THE PRISONER OF ZENDA

THE GREATEST LOVE STORY OF MODERN TIMES

SPECIAL MATINEE BY REQUEST

THE CRISIS

Mr. Hackett's Elaborate Productions are direct from their successful run at his theatre in New York City.

PRICES—Matinee 25c, 50c, 75c, $1.00, 5 rows $1.50
Night 25c, 50c, 75c, $1.00, $1.50, Boxes $2.00
Seat Reservations and Mail Orders Now Taken.

AN ELECTRIC SUCCESS

THANKSGIVING

THURSDAY, November 26

MATINEE AND NIGHT

Brooks & Dingwall present the eminent singer and actor

JOSEPH O'MARA

IN THE CHARMING COMEDY WITH MUSIC

Peggy Machree

Presented by a cast of 75 people headed by the daintiest of comediennes

ADRIENNE AUGARDE

THE GREATEST MUSICAL DRAMA EVER PRODUCED

Prices—Matinee, 25c, 50c, 75c, $1. Night, 25c, 50c, 75c, $1, $1.50

THANKSGIVING MATINEE BEGINS AT 3 O'CLOCK

Orpheum Theatre. W. Second St. and Central Ave.---High-Class Moving Pictures and Illustrated Songs. Friday. Nov. 27. Amateur Night. Matinees Daily. Prices 5c and 10c.

RULING ON CARD PARTIES.

If Consideration is Charged Participants They Are Classed as Lotteries.

George W. Pollitt, postmaster of Paterson, recently had his attention called to the fact that newspapers were publishing accounts of euchres and other card parties at which prizes were awarded for skill. Thinking that the publication of such matter might come within the law relating to lotteries, he wrote to the Third Assistant Postmaster General, asking for an opinion on the subject, and received the following letter from E. P. Goodwin, Assistant Attorney General:

"Sir: In answer to your letter of the 9th inst. to the Third Assistant Postmaster General, which has been referred to this office, you are advised that card parties are not regarded as lotteries unless a consideration is charged participants. In that event, they are lotteries, and matter relating to them is unmailable.

Musical Service for Men.

The men's meeting at the Y. M. C. A. tomorrow afternoon at 4 o'clock will be a musical service, conducted by Colonel William Peart and the National Staff Band of the Salvation Army. All men are invited.

Engagement Announced.

Announcement has been made of the engagement of William J. Firstbrook, of Grant avenue and Miss Edna Frances Kelly, of Newark, formerly of this city. Miss Kelly is the daughter of Robert A. Kelly.

Concert at Grace M. E. Church.

The quartet of the Crescent Avenue Presbyterian church will give a concert at Grace M. E. church on Thursday night, December 10, at 8:15 o'clock. The program will be one of unusual merit.

Will Lecture on "Tactics."

Major W. B. Martin will visit Co. K Monday night and give the first of a series of lectures on "Tactics." Major Martin was detained last Monday night when he expected to visit his old command.

20 H. P. 4 Cylinder, with Magneto $875, Roadster $825 F.O.B. Plainfield

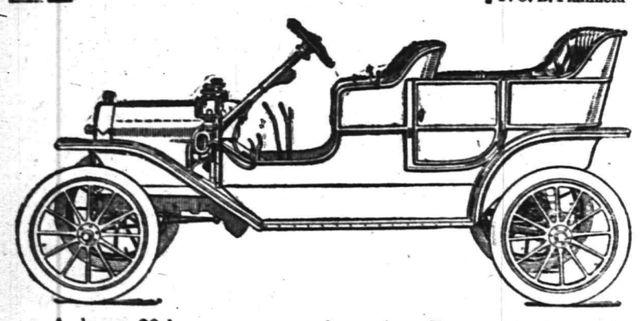

A better 20 h. p. car cannot be made. By far the best value ever offered in an automobile. Orders for early spring deliveries now being booked. Send for catalog.

Ford Sales Co., 413 Park Av. 'Phone 991-J

AT HIGHLAND PARK

Ideal small modern home for sale in excellent location; near trolley and depot. Just completed. Has seven rooms, all improvements. Price $3,250. Terms $500. down and only $25.00 per month

ELSTON M. FRENCH,

171 NORTH AVENUE, PLAINFIELD, N. J.,
141 BROADWAY, NEW YORK CITY.

1909 E.--M.--F. "30"

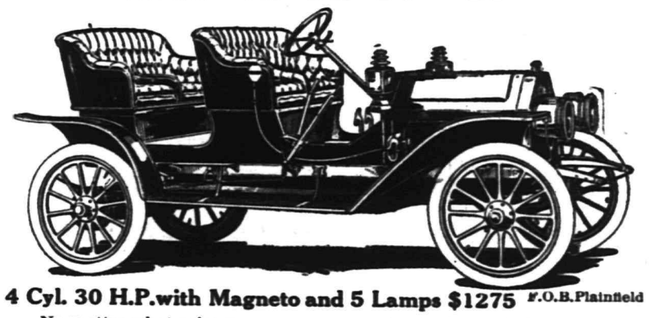

4 Cyl. 30 H.P. with Magneto and 5 Lamps $1275 F.O.B. Plainfield

No matter what price you pay you cannot get a better 30 h.p. 4cylinder car. Our entire allotment for 1909 will undoubtedly be sold before spring. Send for catalog.

A. C. Thompson Auto Co. 413 Park Av. Tel. 991-J.

NEW CHAPTER HOUSE PLANNED AT RUTGERS.

Plans have been completed for the erection of a new chapter house for the Chi Phi Association at Rutgers College.

The plans have been prepared by the firm of Hill & Stout, New York architects, and call for a three-story building to be constructed of brick, marble and terra cotta. The frontage will be fifty-three feet, with a depth of forty feet, and the site selected is at the southeast corner of College avenue and Bishop place, New Brunswick.

The building will be up to date in its interior fixtures and will cost $16,000 when completed.

Bishop Knight's Funeral.

Trenton, Nov. 21.—Bishop E. J Knight, of the Episcopal Diocese of Western Colorado and formerly rector of Christ P. E. church, this city, will be buried tomorrow with services at his old church. Bishop Knight died last Sunday in Colorado, after less than a year of service in his new field. The funeral services here tomorrow will be of the simplest possible character and will be conducted by former clerical associates of the dead prelate.

Recover Case of $40,000 Jewels.

Omaha, Neb., Nov. 21.—A sample case belonging to Charles F. Hartshorn, traveling salesman for a Newark, N. J., jewelry house, and said to contain $40,000 worth of samples, was stolen yesterday from the sidewalk in front of the Henshaw Hotel. It was later recovered at Hamburg, Iowa, and Charles Leonard, a former porter at the hotel, was arrested in St. Joseph, Mo., on suspicion.

Youthful Ingenuity.

"I want another box of pills like I got for mother yesterday."

"Did your mother say they were good?"

"No—but they just fit my air gun."—Fliegende Blatter.

—Delicious Florida oranges and grape fruit and fancy apples are to be had at Neuman Brothers. Always the largest and best assortment in town.

Miss Helen Parsons, of Newark, is the guest of Miss Reba T. Kline, of Somerset street.

SOME PEOPLE ARE SATISFIED

with a secret hiding place for valuables, others take a large amount of risk.

You avoid all concern and danger by renting a box in our safe deposit vault.

Private boxes from $5.00 per year upward.

Our storage vaults for large and bulky articles.

CITY NATIONAL BANK

ROADSTERS' CALENDAR.

Sun rises at 6:54 a. m.
Sun sets at 4:38 p. m.
Lanterns must be lighted 5:38 p. m.

THE DAILY PRESS.

WEATHER INDICATIONS.

Partly cloudy tonight, warmer in the interior; Tuesday, rain and warmer. Maximum, 52; minimum, 32.

Established May 10, 1887. PLAINFIELD, NEW JERSEY, MONDAY, NOVEMBER 23, 1908. Two Cents a Copy—$5 a Year

D.A.R. IS ACTIVE AGAIN

Following Election of Officers, Continental Chapter Plans Season's Work.

TO STUDY STATE'S HISTORY.

Prize for Public School Pupil Submitting Best Essay on U. S. History—Washington Rock Tablet.

At the annual meeting of Continental Chapter, Daughters of the American Revolution, held Saturday night at the home of Mrs. Charles P. Leggett on Madison avenue, officers were elected and steps taken to revive interest in the organization. During the coming year the chapter will study the history of New Jersey and it is the hope that Plainfield women may be led to inquire into their family history and learn whether they are eligible for membership.

It was also decided by the chapter to offer a prize of $5 in gold to the pupil of the Plainfield High School or the North Plainfield High School who shall write the best composition in United States History, the school authorities to select the subect.

Progress was reported concerning the fund being raised to place a bronze tablet at Washington Rock, to mark that historic spot. The fund has now reached about $500. Another important plan adopted is that hereafter the chapter will meet once a month and the next meeting will be at the home of the Misses Manning on West Front street, the exact date to be announced later. These officers were elected for the year:

Regent, Mrs. Florence Howe Hall; first vice-regent, Mrs. G. H. Campbell; second vice-regent, Mrs. Stephen R. Struthers; registrar, Mrs. Charles P. Leggett; secreary, Miss Addie Dietrich; treasurer, Mrs. N. W. Currie; board of managers, Mrs. Edward Vail, Mrs. A. V. D. Honeyman, Mrs. Charles W. McCutcheon and Mrs. Henry A. McGee.

FUNERAL OF ALEX. TITSWORTH.

Largely Attended Service Held Yesterday Afternoon in the Seventh Day Baptist Church.

The funeral of Alexander Titsworth, Plainfield's former city treasurer and well known resident, was held in the Seventh Day Baptist church yesterday afternoon. It was conducted by Rev. Edwin Shaw, the pastor, and was attended by a large gathering that included a delegation from Jerusalem lodge, F. and A. M.

During the service the choir of the church sang two selections, "Asleep in Jesus" and "He Giveth His Loved One's Sleep." There were numerous floral tributes. At the grave side in Hillside cemetery, the Masonic burial service was conducted by Worshipful Master Samuel Fish.

The pall bearers were Charles H. Dunham, representing the Masons; Jeremiah A. Moore, for the Exempt Firemen's Association; A. L. Titsworth, L. T. Rogers, E. W. Titsworth and David E. Titsworth.

Bumped Into Borough Jail.

Jack Moran, a plumber, was arrested by Marshal Pope Saturday night on Somerset street for bumping people off the sidewalk. He even tried to bump the officer and the latter was obliged to put the "twisters" on him. He was held until Sunday when he was released under bail so that he could work today. His hearing will take place tonight.

Illustrated Talk on Missions.

The Congregational church was crowded with children and their parents last night to see the stereopticon lecture on "Child Life in Mission Lands." Fifty-four views were shown and explained by Rev. C. L. Goodrich, the pastor. The affair was held under the auspices of the Junior Christian Society. The boys of the society acted as ushers.

Chase and Hunt Breakfast.

The Watchung Hunt Club has arranged for a meet on Thanksgiving Day morning, when the hounds will meet at the Baltusrol Golf Club at 10:30 o'clock, the chase to be followed by a hunt breakfast, at the hunt club by invitation of Rufus C. Finch and Harry L. Finch. The breakfast will be at 1 o'clock in the afternoon.

A False Alarm.

Sparks issuing from a chimney at Trupin's grocery store, 541 West Third street, led passersby to think there was a fire Saturday night at 6 o'clock. An alarm was turned in from box 46 and the cause was quickly located upon the arrival of Chief Doane and the apparatus.

—Everything for Thanksgiving at Neuman Brothers. They have prepared plum puddings, fancy fruits, fresh vegetables, assorted nuts and table raisins.

FOOTBALL GIANTS TO ATTEND THEIR DANCE

A season of anticipated gaiety will eb inaugurated Wednesday night with the younger set dance at the Hartridge School auditorium. The committee having in charge the details of the dance are the Misses Helen Timpson, chairman; Annie G. Fisk, treasurer; Elinor G Waring, Margarette Carpenter, Dorothy Fisk, Katherine McCutcheon, Ethel Most and Caroline Martin.

The patronesses of the affair are Mrs. Charles J. Fisk, Mrs. Osborn Halsted, Mrs. Frank S. Martin, Mrs. Robert McCutcheon, Mrs. A. M. Most, Mrs. Lewis G. Timpson and Mrs. Orville T. Waring.

The New York Hungarian orchestra with the bewitching music and picturesque costumes, will add attraction to the evening's entertainment. Several large house parties are arranged for college men returning for the Thanksgiving holiday. At one house party there will be as guests Messrs. Ted Coy, Walter Logan and Ford Johnson, of the Yale football team, and Gilbert Brown of the victorious Harvard team. All the house party guests will attend the dance. The supper will be furnished by a well-known caterer and no effort has been spared to provide a delightful entertainment for the guests of the younger set.

MEN'S CLUB ENJOYS LECTURE ON PANAMA.

The Men's Club of the Seventh-Day Baptist church, was entertained last night with a fine stereopticon lecture on "Panama," given by Charles L. Lewis, of this city. Many of the views were taken by Mr. Lewis last summer when he visited Panama and they gave an excellent idea of that interesting country and of the great amount of work being accomplished there by the government. Mr. Lewis fully explained each view and after the lecture there was an informal discussion of the topic.

The concluding part of the evening was devoted to sociability and the serving of refreshments; also several vocal and instrumental numbers by members of the club. The entertainment was one of the best given this season and was largely attended by members and friends.

Installation of Rev. J. Y. Broek.

The installation of Rev. John Y. Broek, as pastor of Trinity Reformed church, will take place this evening. The services will commence at 7:45 o'clock. Rev. Alburtus Broek, pastor of the Clinton Avenue Reformed church, Newark, will preach the sermon of the evening. Rev. Dr. James I. Vance, pastor of the North Reformed church, Newark, will charge the pastor, and Rev. Dr. E. P. Johnson, of New Brunswick, will charge the people. Rev. A. Peter Tulp, pastor of the New York Avenue Reformed church, Newark, president of the Newark Classis, will preside.

Choir Gave Special Service.

"The Penitent," a musical service of sacred song and Scripture reading, arranged by Rev. Franklin K. Mathiews, pastor of the Scotch Plains Baptist church, was rendered by the choir of that church yesterday afternoon at 4:30 o'clock, under the direction of Frank W. Conger. The choir was assisted by Albert Edmund Angus, of New York, baritone, and Warren French, of Westfield, bass. The musical treat, the first of a series of special monthly services, was enjoyed by a large congregation.

Work for Children and Mothers.

The members of the Plainfield Mothers' Association are requested to send their contributions for the box to be forwarded to the bazaar at Philadelphia, to Mrs. C. S. Alpaugh, 223 East Ninth street, on or before November 30, on which date the box will be sent. Three large bazaars are to be held throughout the country the purpose being to raise $10,000 with which to carry on the work for children and mothers under the direction of the Congress of Mothers.

Echoes of Convention.

The Women's Christian Temperance Union will hold a parlor meeting at the residence of Mrs. I. N. West, 412 West Sixth street, Friday afternoon at 3 o'clock. Mrs. Mary Davis Tomlinson will be the speaker and her subject will be "Echoes from the National Convention held at Denver, Col." A silver offering will be received.

Thanksgiving at Children's Home.

Friends of the Children's Home are reminded that gifts which will combine to make Thanksgiving Day a pleasant one at the institution will be gratefully accepted by the board of managers. It is proposed, as usual, to give the children a Thanksgiving dinner on Thursday and it is desired that contributions for it may be sent to the Home.

WILL AGAIN EXPLAIN TAX ASSESSMENTS

Mayor Samuel Townsend is expected to supplement his recent message to the North Plainfield Council concerning the heavy increase in tax assessments and it is reported that his views will be communicated to the same body at its next regular meeting on Friday night, December 4. By many of those who believe that their assessments are unjustly severe, the mayor is held responsible in a degree for the new order of things.

Following the open letter addressed through the public press to the mayor in reply to his message, it has developed that the protesting taxpayers held a conference at his suggestion on Tuesday night. Such men as Charles W. McCutchen, Edwin S. Hooley, W. J. Buttfield and David T. Kenney signed this remonstrance and according to report they with Mayor Townsend and Borough Counsel Charles A. Reed took part in the confab. Report has it that there was no mincing of words nor of real expression of opinion, but those actually at the meeting decline to say what transpired.

COL. PEART ADDRESSES Y.M.C.A. MEN'S MEETING

The musical services at Y. M. C. A. hall yesterday afternoon attracted a larger number of men than usually attends the Sunday afternoon meetings. The music by the National Staff Band of the Salvation Army was of a high order. The program consisted of vocal and instrumental solos, selections by the band and songs by the band choir, following which Colonel William Peart, chief secretary of the United States forces of the S. A., made an inspiring address, taking for his theme, "Repent ye, for the Kingdom of Heaven is at Hand."

The sinner, he said, cries not because of his sins but because of the trouble and difficulties that sin brings, and that the turning back from the wrong road which he is following, of selfishness and worldly wrong, and seeking to live a righteous life, would lead to pardon.

MISS TEKLA TUVESON NOW MRS. HANS NELSON.

Miss Tekla Tuveson, of this city, and Hans Nelson, of Oak Tree, were married in the Swedish Pilgrim church, on West Sixth street, Saturday night, by the pastor, Rev. Theodore Englund, in the presence of one hundred guests from New York, this city and Ooak Tree. The church was elaborately decorated for the affair with palms, cut flowers, while Swedish and American flags occupied a prominent place above the pulpit platform.

The bride was attended by her sister, Miss Hilma Tuveson, as maid-of-honor, while Charles J. Nelson, a brother of the groom was the best man. The wedding march was played by an orcehstra in charge of Nathan Guttman, formerly of this city, but now of Perth Amboy, while the church quartet also sang several selections. Following the ceremony a reception was held in the church parlors, where the bride and groom received the congratulations of their friends.

The bride was for a number of years employed as a maid in the home of Mrs. Charles Hyde, of East Front street, and the latter not only gave the wedding, but also remembered the bride with a handsome gift, a large cabinet plate-glass mirror. There were many other gifts of great value. The groom is in the employ of Thompson's garage on Park avenue, and the couple will reside in their new home on Cameron avenue, which has already been furnished.

A Relay Race.

The Holy Cross Club decided at its meeting Saturday night, to hold a relay race on Saturday afternoon, December 5, about twenty-five boys having signified their desire to join in the cross-country race which will be started at Morristown at 1 o'clock and end in this city. The runners will be assisted by automobiles, which will pick them up and take them to points ahead, where they will again join in the race.

A Thanksgiving Service.

A Thanksgiving service will be held at the Swedish Pilgrim church on West Sixth street, Thursday night at 8 o'clock, when a special sermon will be preached by the pastor, Rev. Theodore Englund, and there will be special music by the choir. The offering will be for the Children's Home, Cromwell, Conn., which is supported by the denominational churches.

—Daily Press want ads. pay.

IN HONOR OF POPE PIUS

Special Vesper Services at St. Mary's Commemorates His Ordination.

SERMON BY FATHER O'ROURKE.

Knights of Colombus, Holy Name Society and Ancient Order of Hibernians Attend the Celebration.

Vesper services were held at St. Mary's church last night in celebration of the fiftieth anniversary of the ordination to priesthood of Pope Pius X.

Rev. John J. O'Rourke delivered the sermon. He was assisted in conducting the service by Rev. J. A. Smith, of Elizabeth, Rev. J. J. O'Leary, of Elizabethport, and Rev. J. J. O'Brien, of Roselle. A special musical program was rendered, in which the congregation and choir participated. Solos were sung by Miss Elizabeth Day, Mrs. John Campbell and Miss Mary Lennon.

Watchung Council, Knights of Columbus, was represented by a large delegation of its membership. Delegations from the councils at Newark, Woodbridge and Perth Amboy of the order accompanied them. Mayor Joseph Herman, of Roosevelt, was among the Woodbridge delegation. The largest showing, however, was made by the Holy Name Society, delegations from the local parish as well as from St. Joseph's in North Plainfield, Raritan, Somerville, Bound Brook and Rahway being in attendance. St. Mary's T. A. B. Society and Division No. 4, Ancient Order of Hibernians, of this city, were also well represented. The church was filled to overflowing and the service was most impressive.

WANTED HIS WIFE PUT OFF EXPRESS TRAIN.

Police headquarters received a call over the 'phone from Elizabeth yesterday afternoon, asking that cops be sent to the North Avenue station to take a woman off the 3:42 express on its arrival. A couple of patrolmen were hustled over and when the train pulled in it was learned that the manager of the "Gay Musician" company, on the way to Philadelphia, wanted his wife put out of a special car hired by the theatrical people.

The woman had paid her fare and the conductor had refused to interfere. The cops took the same view of it and told the manager he and his wife could argue the matter between themselves. No explanation was offered as to why he didn't want her in the car. She was holding a seat when the train pulled out and threw a kiss to the patrolmen as they stood on the platform.

A Dime Social.

A dime social will be given by the Women's Relief Corps Tuesday night, November 24, at Junior hall. An entertainment has also been arranged in connection with the affair. Those on the committee are Mrs. H. L. Gibbons, Mrs. Sophia Thompson, Mrs. Albert Perry and Mrs. John Naylor.

Review of Friends' Conference.

The Friends General Conference at Winona Lake, Ind., will be reviewed by Elizabeth Stover and J. Bahnard Walton, of New York, and illustrated by lantern slides at the Friends meeting-house on Watchung avenue tonight at 8 o'clock. All are welcome.

America's Place Among the Nations.

Rev. Dr. Robert Stuart MacArthur, pastor of the Calvary Baptist church, New York, and one of the best known divines in the country, will lecture at the First Presbyterian church tomorrow night on "America's Place Among the Nations."

Married at the Parsonage.

Eugene G. Bowers and Miss Mary E. Williams, both of Warrenville, were quietly married by Rev. J. W. Musson, pastor of Faith chapel, at his home on West Front street. The ceremony was witnessed by relatives of the bride and groom.

Juniors to Attend Church.

Franklin Council, Somerset Councils, Benevolent and Plainfield Councils, Jr. O. U. A. M., will attend service at the First Baptist church, Sunday night, when Rev. Dr. J. A. Chambliss will preach a special sermon for the occasion.

Ball Player Gets Good Job.

George Pfanmiller, the well-known pitcher on the Jersey City Eastern League team, and who has many friends here, has just been appointed to a position on the Jersey City Street and Water Board at a salary of $1,200 a year.

The Rasores will meet tomorrow morning with Mrs. W. F. Hubbell at Truell Hall. The subject will be "Browning," with quotations.

ACKERMAN AND FORT DEFEND CIVIL SERVICE

Governor Fort and Senator Ernest R. Ackerman have hastened to prepare for the defense of their civil service reform law passed by the Legislature last spring. It has been stated that an effort will be made to seek the repeal of the law which Senator Ackerman fathered and Governor Fort nourished.

An address by Senator Ackerman before the Civil Service Reform Association on the occasion of the banquet in celebration of the enactment of the national law is being given wide publicity. Copies have been printed in pamphlet form, and are being distributed as a means of interesting folk in the statute.

In the course of the speech the Union County Senator says that only the outer trenches are taken in this State, and that the Scriptural admonition must not be forgotten: Let not him that putteth on his armor boast himself as he that putteth it off." Mr. Ackerman says: "Civil service laws mean a square deal to the man without a pull."

TRINITY CHURCH THANKS REV. DR. E. P. JOHNSON

After reading the notice for the evening service at Trinity Reformed church yesterday morning, Elder Robert Clark, Jr., said:

"It would not be amiss at this time if I were to take the liberty of adding a few remarks in addition to these notices. I know that it is not considered good breeding to make remarks of a commendatory character in the presence of the person to be commended, but I trust you will pardon the liberty I take at this time, as it seems to me the occasion warrants it. I want to say that during the two years that Dr. Johnson has supplied our pulpit he has endeared himself to this congregation by his charming personality and never has the truth been presented more ably than by him. He will ever be remembered by the congregation of Trinity Reformed church of Plainfield, and it is the earnest prayer of this congregation that he may be spared for many years of future usefulness in the cause of the Master."

Dr. Johnson was visibly affected by Mr. Clark's remarks and as soon as he recovered himself he replied briefly and feelingly, referring to the strong attachment that had been formed between him and Trinity Reformed church and expressing his regrets over the parting soon to take place. He could not, he said, say good-bye, but in the language of the hymn he would say, "Blest be the Tie that Binds." In closing he wished the church and its new pastor all success and happiness.

SOME PRETTY NOVELTIES SHOWN BY MISS SERRELL.

An exhibition of illuminated mosaic and cut leather goods, hand-decorated china, stenciled scarfs, curtains and other articles wis given by Miss Minnie B. Serrell at her home, 931 Union street, Friday and Saturday afternoons and evening. There was a large array of craftsmen's work, which was greatly admired. The articles were artistically arranged in the living room, while tea was served in the dining-room, adjoining.

Some of the articles exhibited were belts, card-cases, tobacco pouches, hand bags, purses, desk pads and table mats. Among the work most admired was a large green leather table mat decorated in water lilies, illuminated on pure gold and silver; also a desk pad of champagne colored leather docerated in pine cones and candle shades representing the four seasons. The exhibition was a thorough success in every way and the first of its kind held here. The large attendance indicated the increased interest in this kind of work, which provides artistic and unique gifts for any occasion.

Sermons on St. Paul.

Rev. L. R. Howard, pastor of Hope chapel, who is preaching a special series on "The Christianity of St. Paul," yesterday gave a discourse on "Thanksgiving in the Teaching of St. Paul." The sermon in full will be published in tomorrow's issue.

At the Bijou Today.

At the Bijou theatre today, "A Tale of a Harem" will be the big feature film. The shows have been lengthened so that the Bijou patrons now get the longest program in town for the money.

—Lecture—Rev. Robert Stuart MacArthur, "America's place in the history of the Nations of the World," First Presbyterian church, Tuesday evening. Tickets 50 cents at Shirley & Johnston's. 11 20 3 ***

YOUNG MARRIED MAN SEVERELY SCORED IN COURT

Frank Conger, a well known local young man, and Jennie Leon, an attractive looking girl who recently came to Plainfield from Albany, N. Y., were arraigned in the city court this morning on a charge preferred against them by Patrolmen Saffron and Kelley. The officers took the couple from a West Second street stable, yesterday morning, the owner having notified them of their presence.

Conger has been before Judge Runyon for various offenses on other occasions and today the magistrate scored him in plain terms. He informed the prisoner that but for his wife and family he would go to jail for a long term as the imposition of a sentence would only deprive them of support. Conger stated that he earned $10 a week and His Honor made him sign an order to his employer, allowing his wife $7 of it each week. Sentence was afterward suspended with a warning to keep absolutely straight or suffer the consequences.

The Leon girl declared she had no one here to look after her and expressed a wish to be returned to her former home in Albany. The judge turned her over to the probation officer and she will either be sent back or placed in some institution.

COUNTY ELECTION BOARD'S BOX PARTY AND DINNER.

Following its annual custom, the Union County Board of Elections on Saturday gave a box party and dinner in New York. After seing Lulu Glaser in "Mlle. Mischief" at the Lyric, a dinner was held at Martin's.

In the party were County Chairman Frank H. Smith, County Clerk James C. Calvert, County Collector Nathan Leavitt, Freeholder Director Benjamin King, Freeholder Henry Krouse, J. Rusling Ryno, Factory Inspector Andrew McCardell, former Mayor James F. Buckle, George T. Smith and Robert H. McAdams, Ralph L. Morrow and George T. Stewart, of the county board.

Will Entertain Visiting Divines.

The several divines, as well as the new pastor of Trinity Reformed church, who are to take part in the installation service at the church tonight, will be entertained by various members of the church. Mr. and Mrs. Robert Clark, Jr., of Jackson avenue, will entertain Rev. Dr. J. I. Vance; Mr. and Mrs. H. W. Marshall, of Grant avenue, will entertain Rev. A. Peter Tulp, president of the Newark Classis; Mr. and Mrs. A. L. Force, of Duer street, will entertain Rev. Dr. E. P. Johnson and Rev. John Y. Broek, the new pastor, will entertain his brother, Rev. Alburtus Broek at his temporary home, 515 Park avenue.

Laura Brown.

Laura Brown, the nine-year-old daughter of Mr. and Mrs. Frank Brown, of Brooklyn, former residents of this city, died last night. The funeral will be private and the body will be brought here at 8 o'clock this morning for burial in the North Plainfield cemetery. Mr. Brown is a brother to Mrs. L. J. Denton, Mrs. L. C. Hurtt, Mrs. J. T. Armstrong and Miss M. A. Brown, of this city.

Funeral of Mrs. Millar.

The funeral of Mrs. Alexander Millar was held yesterday afternoon at her late home on Madison avenue. Rev. Charles L. Goodrich officiated in the presence of a large gathering of relatives and friends. During the service, several selections were rendered by a quartet composed of Miss Grace Carroll, Miss Etta Raybert, William Holmes and E. D. Young. Burial was made today at Hyde Park, Mass.

Matinee to Be Given Earlier.

Manager Counihan received word today from the manager of the "Peggy Machree" company, that owing to the ardous work required of the cast and chorus the Thanksgiving matinee would have to begin at 2:30 instead of 3 o'clock. The company requires all the rest possible afterward in order to give justice to the evening performance.

Will Form C. E. Union.

Charles F. Windham, of the borough, president of the Somerset County Christian Endeavor Union, is planning for a mass meeting to be held at Bound Brook, on Wednesday night, December 9, when a Bound Brook local union will be formed among the societies of that place.

Miss Austin Will Assist.

Miss Florence Austin, a violin virtuoso, of New York, possesing unusual ability, will be the assisting artist at the Y. M. C. A. orchestra concert to be given at the association, Tuesday night, December 8. This will be Miss Austin's first appearance in Plainfield.

—Advertise in The Daily Press.

SWINDLER ROUNDED UP

Man Who Has Long Been Posing as Piano Tuner Caught by Police.

WORKED A CLEVER GAME.

Ruined Many Valuable Instruments in His Plan to Get Money and Possibly Effect a Robbery.

The local police made their second important "crook" capture within a week, yesterday, when Detective-Sergeant John Flynn landed a man who has conducted swindling operations in the city for several months and for whom he had been sleuthing for ten days. He describes himself as Richard J. Grant, 38 years old, of New York, and was arrested in a furnished room on East Fifth street which he engaged last Thursday. He was arraigned in the city court today on three charges but was remanded until tomorrow morning while further investigations are conducted.

Grant's particular game has been to gain access to the home of the wealthiest residents in the city and borough by representing himself as a piano tuner from the Steinway company sent out to look over their instruments. Protestations that his services were not needed were overcome in various ways and after a brief survey of the piano he would declare that it was in bad shape and should be fixed. He evidently knows as much about the Steinway product as he does about hieroglyphics as he ruined nearly everyone he touched. For all that he managed to collect from $5 to $20 after each job he undertook. He carried with him a typewritten list of all the prominent families in the two Plainfields, supposedly culled from the telephone directory, and generally made appointments over the wire. Ht had a clever way of finding out what make of instrument was in the house and his plans were framed accordingly.

Grant's game was evidently beyond that of mere swindling and it was through other moves that the police were put on to his track. Their attention was first called to him by Mrs. Charles F. Dayton, of East Sixth street, who allowed him to look at her piano on November 12. She did not like his appearance, however, and instructed her young son to watch him all the time he was at work. He had been engaged but a short time when he gruffly told the boy that his room was better than his company and the little fellow went away. A few minutes later another member of the family discovered Grant on the second floor of the house, stealing along the hall in a stealthy manner. In answer to a question as to what he was doing there he replied that he was looking for the toilet.

The circumstances fully convinced Mrs. Dayton that the man was seeking an opportunity to steal something and he was watched all the rest of the time he was in the house. After his departure it occurred to her that she had better notify the police and this was the first the authorities were aware of his presence in the city. Since his capture it has developed that he was also caught on the second floor at the home of William Abbe, of Webster place. So far as known, he secured nothing at either place.

With the arrest of Grant, the extent of his operations are beginning to be learned and there are now three complaints against him for collecting piano-tuning money on false pretenses. They have been made by Mrs. Dayton, Mr. Abbe and Rev. George A. Warner. He completely ruined the instrument belonging to Mr. Warner and it has not been used since he operated upon it. Despite this fact, he gave the rector's name as reference in getting into other homes and also that of Senator Ernest R. Ackerman. At headquarters, yesterday, he was positively identified by Edwin S. Hooley and other well known North Plainfielders who are victims of his misrepresentations. Until Mr. Hooley confronted him, he denied that he had ever used the Steinway company's name.

From papers found in his pocket, it appears that Grant has also been working in Elizabeth, Somerville, New Brunswick, Perth Amboy and Metuchen. He had a list of names of the wealthy families in these cities and many of them were checked off as if the houses had been visited. He remained in each town but three or four days at a time, a circumstance that would naturally baffle the police in trying to get him.

Cake and Candy Sale.

Under the auspices of St. Ann's Guild a cake and candy sale will be held tomorrow afternoon from 2 until 6 at St. Stephen's parish house, Woodland and South avenues.

MUSIC DEPT.—We have the only complete sheet music department in the city. Consisting of all that is new, orignal and catchy.. A pianist in attendance who will play any piece on request. Sheet music from 4c. up.

A. E. Force and Co.

We Give "S. H." Green Trading Stamps

"THE WHITE STORE" THE STORE THAT SAVES YOU MONEY

Premium Parlor on 3d. Floor

FURS—A large stock of fine fur sets and single neck pieces, in the popular kinds. We can save you at least 25 per cent. on your purchase; this is worth considering. Let us show you.

The Busiest Store and the Greatest Business in this section has arisen on the foundation of Public Satisfaction. No padded advertisements, exaggeration or misrepresentation tolerated in our talks to the public. LET US PROVE IT TO YOU.

MILLINERY. Never was there such an extreme price cut in fine Millinery. Excellent qualities, fashionable styles, with just a little more distinctive air and chic about them than you find in the average line. We have Cut the prices of our Pattern Hats and are now displaying a magnificent assortment of large Black Hats trimmed with plumes, flowers aigretts and fancy feathers in all the newest and latest styles. The prices range from - - - - - - - - - - **4.98 to 15.00**

ABOUT HALF THE ORIGINAL COST. HERE'S YOUR OPPORTUNITY.

PYROGRAPHY BURNT WOOD SUNDRIES

Every requisite for doing this fascinating work of "Wood Burning," "Carving" and coloring will be found here. Anyone can accomplish the best work and with little effort produce exquisite results.

We show outfits at various prices, the difference being mainly in the points and fittings furnished in each set.

Thousands of Beautiful Designs

Stamped on articles that are suitable as gifts that will be found useful in every home; get your supply now and have them "burned" for Christmas.

THE VARIETY IS IMMENSE, too large to itemize separately. We just quote a few: PANELS, Handkerchief Boxes, Glove Boxes, Mirrors, Pipe Racks, Book Racks, Picture Frames, Thermometers, Whisk Broom Holders, etc., etc. etc. Buy now while the stock is large and you can make the best selection—Prices guaranteed the lowest.

BUNRING SETS FROM

98c up to 4.98.

Dolls! Dolls! Dolls!

WE ARE READY to show you the most complete line of fine and medium grade dolls ever displayed in this city. Six months ago we placed our orders for these dolls; in doing so we had the pick of a manufacturer's stock and got the cream. Every variety and grade is represented, so that everybody's taste can be fully satisfied.

Buy Your Dolls Early

So that you may be able to get the choice selections; do not let the buying of your doll go until near Christmas when the crowds are clamoring for everything at once.. Buy them now and you will have ample time to make their dainty dresses and have them all complete for Christmas time.

We have DRESSED DOLLS, Reversible dolls, Jubilee dolls, Rag dolls, Kid body dolls, Undressed dolls, and crochet dolls, every conceivable variety and kind running in price from

29c to 10.98.

WEDNESDAY, NOV. 25TH,

RED LETTER DAY---10 FREE STAMPS GIVEN AT OUR PREMIUM PARLORS.

THE DAILY PRESS may be obtained from the following Newsdealers and Agents. 10c. a week.

CITY.

Union News Co. .....R. R. Station
J. M. Harper .....411 Park Ave.
E. A. Laing .....149 W. Front St.
A. D. Mallinson..Fourth and Liberty Sts.
Trolley Waiting Room....Watchung Ave.
M. Estil .....111 Park Ave.
Debele & Stahl .....118 Somerset St.
W. H. Olmsted.....321 Watchung Ave.
T. A. Garthwaite..Cor. 4th & Watchung
W. R. Way .....657 West Fourth St.
John Mottley.Cor. E. 3d & Richmond Sts.

SUBURBAN.

Dunellen .....B. Siriski
New Market .....R. Burdick
Bound Brook .....Union News Co.
Bound Brook .....L. M. Davis
Somerville .....Jacob Genert
Westfield.....C. F. Wittke, A. E. Snyder
Westfield .....J. W. Wall
Scotch Plains .....Charles Elliott
South Plainfield .....Victor Attlee
Fanwood .....Charles Elliott
Netherwood .....W. H. Olmsted

NEWS IN THE SUBURBS

SOUTH PLAINFIELD.

An important meeting of the Middlesex Volunteer Fire Company was held last week, at which the following officers for the ensuing year were nominated. President, H. J. Manning; vice president, H. W. Winter, Sr.; recording secretary, H. W. Winter, Jr.; financial secretary, E. M. Ten Eyck; fire chief, W. Hamilton; foreman, W. Reilly; first assistant foreman, M. D. Teeple; second assistant foreman, Charles Moss; steward, Charles Randolph, of Maple avenue. The nomination for treasurer was held over for a future meeting. The building committee was discharged with thanks. The proposal to amend the constitution to double the entrance fee—the increased fee to include a badge, was adopted. A check from A. C. Beckstein for $100 was invested as a nucleus for an equipment fund. A committee was appointed to arrange either a ball, or an entertainment for New Year's Eve, and will meet in the fire house tonight at 8 o'clock. The attendance was highly satisfactory.

Lloyd Harris, who has been suffering with intestinal trouble for the past week, is sufficiently recovered to be able to resume his studies at the public school today.

The auction sale of the Lehigh Valley Farm Stock was well attended on Saturday afternoon, and the prices obtained were qute satisfactory.

J. Burdick and family have removed here from Roselle, and are now comfortably settled at Edgebrooke.

Chris Brower has removed with his family from the Joel Manning farm to apartments in Washington hall.

Miss Nellie Manning spent the week end with her parents here, and returned to Irvington this morning.

John Ryno, of Plainfield, spent Saturday with friends in the village.

Miss M. Nevins is spending a week with relatives at Newark.

DUNELLEN AND VICINITY.

Among the Dunellen young people who are away attending school, the following will return for Thanksgiving: Miss Marjorie Harris, of Vassar College; Ray and John Dutcher and William W. Giddes, of New York University.

A supper and social will be given by the Ladies' Aid Society tonight at the parsonage of the Seventh-Day Baptist church.

A program is being arranged for Christmas entertainment to be given by the Sunday-school of the First Baptist church.

P. C. Smith has purchased the lot adjoining his property from E. Underwood and will build a house on it soon.

Mrs. Herbert Pierce will entertain the members of Friendship Circle tomorrow afternoon at her home.

A tract of twelve acres near Greenbrook has been purchased by a New York man from W. L. McCauley.

Miss Mildred Bunting is visiting Mrs. Lewis Randolph, near Stelton.

Mrs. M. Dealaman has returned home after a visit in New York city.

RARITAN.

Master Bernard Davis has returned to his home in Boston, after spending several weeks with Mr. and Mrs. John Applegate, in Raritan.

Dr. William H. De Hart attended the State Sunday-school convention which was held in New Brunswick last week.

Mrs. George W. Hope and daughter, Miss Marjorie, are guests of Rev. and Mrs. J. B. Heard, at Rahway.

Walter Drake has returned to his home in Raritan, after spending a month in Syracuse, N. Y.

Misses Helen and Jennie Hickey have been guests of their sister, Mrs. F. J. Smith, at Bayonne.

Joseph H. Salvat, of Pennington, has been a guest at the home of Mr. and Mrs. Daniel Smith.

The Redwhita Club held a private dance in St. Bernard's Hall on Thursday evening.

The Holy Name Society attended the solemn vesper service at Plainfield last evening.

Mrs. S. B. Seaman is visiting her mother, Mrs. Greenwood, at Newburg.

BOUND BROOK AND VICINITY.

Recent guests at the home of Mr. and Mrs. Peter J. Staats, in Elizabeth street, South Bound Brook, were Mrs. George H. French, of Red Bank, and Mrs. Edward Brokaw, of Philadelphia.

Rev. P. C. Bascom, pastor of the Methodist church of Bound Brook, conducted services for men only in Bound Brook Hall yesterday afternoon. His theme was "Lost, Strayed or Stolen."

Mrs. Frederick A. Smith, of High street, South Bound Brook, has been spending a week at the home of her son and daughter-in-law, Mr. and Mrs. Frederick A. Smith, in Plainfield.

Mr. and Mrs. P. Sandford Snyder have been entertaining their daughter, Mrs. Jesse Barry, of Ocean Grove, at their home in East Union avenue, Bound Brook.

Mr. and Mrs. L. W. Wiggin have closed their home in Watchung road, Bound Brook, and have gone to New York, where they will spend the winter.

Mrs. M. Frank Ryan, of East Second street, Bound Brook, is home from South Orange, where she spent several days with friends.

Peter Van Duyne has been confined to his home in Union avenue, Bound Brook, for several days by illness.

A son recently arrived to gladden the home of Mr. and Mrs. Frederick Green in East Second street, Bound Brook.

REPAIRS IN TIME

sometimes saves the Timepiece. If there is anything wrong with your

CLOCK OR WATCH,

bring it to us at once. Our expert will make it right again, if it can be done by human skill. While you are here take a look at our assortment of what is new in Jewelry.

H. BRINKER

245 West Front St., Plainfield, N. J.

It's Easy to "Housekeep"

$25 Three-Pc. Parlor Suits
Mahogany finish frames, separate silk plush cushions, at . . . 19.50

$2.75 Grade Parlor Rockers
Golden oak or mahogany finish, carved back, shaped seat, at . . . 1.95

Brass Beds
Two-inch pillars, heavy fillings, flat mounts, all sizes, at . . . 24.00

The $1.10 grade extra Tapestry Carpets; made, laid and lined, yard . . 78c

The $1.50 Velvet Carpets, with borders; also hall and stairs patterns; made, laid and lined, yard . . 99c

with honesty *good* furnishings; it's easy to *get* them when you're trading at such a store as ours, where departments are *all* completely and newly stocked, where prices are *all* plainly marked in plain figures, where "Credit" is the sort that breaks the payments into trifling weekly or monthly amounts, spreading them over a year or more of time!

Stop in and look around while the "New Building Sale" is in force.

Get a Portland Range!

"THE OLD RELIABLE HOME FURNISHERS" EST. 1866 INC. 1907

COWPERTHWAIT & VAN HORN CO.

73-75 MARKET STREET. Near Plainfield R.R. Station

EDISON Phonographs

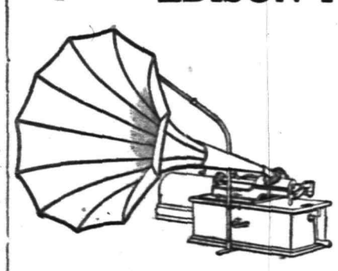

Your Choice of Seven Models,

$12.50 to $60.

VICTOR TALKING MACHINES

$10 to $300.

Nothing makes home so inviting as these great entertainers. Easy payments can be arranged if desired.

Harry K. Lister, 161 North Ave. OPP. DEPOT.

PLAINFIELD OFFICE

EISELE & KING

Members of the New York and Philadelphia Stock Exchanges

In the Babcock Building, West Front St.

Private wires East and West. Ticker service. Orders executed as rapidly as in any New York office

W. De LaR. ANDERSON, Manager.

A Man's Faith

Come in and talk it over

in the construction of a point of law is a poor foundation for a real estate title.

Many a title depends upon a construction of law which later decisions of the courts may overturn.

Fidelity Trust Company

NEWARK, N. J.,

guaranty assumes all risks—against flaws undiscovered or undiscoverable.

That's the safest way.

Sale of Lands for Unpaid Taxes

Collector's Office, City of Plainfield, New Jersey.

Notice is hereby given that the subscriber, the Collector of the City of Plainfield, New Jersey, pursuant to the authority of the statute in such case made and provided, will on

Wednesday, November, 25, 1908,

at two o'clock in the afternoon of that day, at the said Collector's office, No. 151 North Avenue, in said city, expose for sale and sell the several tracts or parcels of land hereinafter specified, or any part or parts thereof severally sufficient for the purpose, on which taxes for the year nineteen hundred and seven remain in arrears, to such person or persons as will purchase the same for the shortest term and pay the tax lien thereon, including interest and costs of sale, or in fee where no one will bid for a shorter term.

This sale is made under the provisions of the act of the Legislature of this State, entitled: "An Act for the assessment and collection of taxes," approved April 8, 1903, and acts amendatory thereof and supplemental thereto.

Further particulars of the land to be sold, as shown on the City records, may be obtained at the office of the subscriber any week day prior to the day of sale, between the hours of 9 a. m. and 4 p. m., except holidays and Saturdays, and on Saturdays between 9 a. m. and 12 noon.

The following is a list of the several tracts and parcels of lands to be sold, which shows the names of the delinquents, the supposed owners thereof as the names of the delinquent owners appear on the books of the taxing district, together with a statement of the wards of the city wherein said lands are respectively situated, and the street in which each lot is situated, the block and lot number of each lot as they appear on the Official Assessment Maps of the City of Plainfield, on file in the office of the City Collector, and the amount due from each of the said lots respectively. To the amount due on each lot and parcel as hereinafter designated, there will be added interest at the rate of ten per centum per annum from the twentieth day of December, 1907, to the day of sale, and the fees provided by said act of the Legislature, viz.: for preparing and publishing notices of sale twenty-five cents for each parcel of land advertised; and for selling twenty-five cents for each parcel sold; and for each certificate of sale, fifty cents, besides necessary disbursements for printing, postage, affidavits and acknowledgements, which are hereby estimated at three dollars for each item of arrearage, and the City Clerk's fee for recording report, ten cents for each parcel of land sold, and all said fees and expenses shall form part of the tax lien and be paid by the purchaser at the tax sale.

Sale Number.	Supposed owner or person to whom assessed.	Ward.	Block No. City Assessment Maps.	Lot No. City Assessment Maps.	Street or Avenue.	Year.	Amount of Tax.	Date from which interest will be added at 10 per cent. per annum to date of sale.
8	Albert I. Drayton	1	155	1309-1315	E. Front St.	1907	11.76	Dec. 20, 1907
9	Albert I. Drayton	1	158	1300-1418	E. Front St.	1907	134.51	Dec. 20, 1907
18	Albert I. Drayton	1	158	1301-1421	E. Second St.	1907	66.52	Dec. 20, 1907
19	Albert I. Drayton	1	160	1300-1420	E. Second St.	1907	66.52	Dec. 20, 1907
43	Albert I. Drayton	1	160	1301-1419	Midway Ave.	1907	66.89	Dec. 20, 1907
68	Lizzie A. Reinhart	2	276	701-737	Belvidere Ave.	1907	490.98	Dec. 20, 1907
98	J. W. Reinhart	2	285	700-730	Ravine Rd.	1907	68.36	Dec. 20, 1907

Dated Oct. 21, 1908.

WILLIAM R. TOWNSEND, Collector.

10-26 11-2-9-16-23

HEATING STOVES & COOKING RANGES

WE STILL MAINTAIN THE HIGH STANDARD OF STOVES AND RANGES USUALLY FOUND ON OUR FLOOR.

OIL STOVES

The "BEAUTY" and "PERFECTION" Oil Stoves are entirely satisfactory and very necessary at this season of the year.

HOUSEFURNISHING DEPT.

is full of useful and up-to-date Cooking Utensils.

HARDWARE

Largest stock in the City of Builders and Shelf Hardware

Plumbing and Tinning a Specialty.

A. M. GRIFFEN,

119-123 EAST FRONT STREET, PLAINFIELD, N. J.

BEST COAL IN PLAINFIELD.

MC DONOUGH BROS.

222 MADISON AVE.

PUTNAM & DE GRAW.

GLOVES, SWEATERS and UNDERWEAR.

WE WOULD LIKE TO CALL YOUR ATTENTION TO OUR

Removal to 214 Park Avenue

Where we will enlarge our Photo, Picture Framing & Music Depts.

DEBRIGARD & COLLIER'S

DEVELOPING and PRINTING CAREFULLY and ARTISTICALLY DONE

SOMERVILLE.

The engagement has been announced of Miss Abby Cramner, daughter of Rev. and Mrs. William Stockton Cramner, of North Bridge street, to Douglas Fisher, of Sayreville.

Miss Louise Fisher gave the third lecture of her course Friday afternoon, at the home of Mrs. George B. Sanborn, on North Bridge street.

Mr. and Mrs. Paul Beldon have returned from their wedding trip and are with her mother, Mrs. Aaron Vanderveer, on South street.

Mr. and Mrs. James Birdsall and Colonel and Mrs. Albert Hubbell are spending the winter in Philadelphia.

Miss Lillian Koehler has been visiting her sister, Mrs. D. W. Allen, this week, at Rockport, N. Y.

Miss Sarah Voorhees has been a recent guest of her aunt, Mrs. B. Ensinger, of New Rochelle.

Mrs. A. Rockafellow and Mrs. Edward Barnes are visiting relatives in Newark.

Mrs. Voorhees T. Van Fleet has been visiting relatives at Lebanon.

WESTFIELD.

Robert Fairbairn and a syndicate of local business men have purchased the controlling interest in the Westfield Trust Company, owned by the People's Bank and Trust Company of Passaic. Richard J. Scoles, president of the Westfield Trust Company, will probably resign from the directorate.

The union Thanksgiving service at Westfield will be held in the Presbyterian church this year. The sermon will be by Rev. W. I. Steans. The pastors of the other churches will take part in the services.

Rev. F. E. Sturgis, of the Congregational church, delivered a Thanksgiving sermon at the services yesterday morning. Special exercises were held by the Sunday-school at 12 o'clock.

Westfield Council will hold a public hearing on December 7, to hear objections against the work of relaying the sidewalk on the east side of Prospect street.

The sale of lands for unpaid taxes for the year 1906 will be held at Westfield town rooms on December 14.

NORTH BRANCH.

Mrs. Herbert Knight, of Montclair, and Mrs. Catherine Van Nest, of Franklin Park, have been visiting at the Garretson homestead at Green Knoll.

Miss Mary Lane, of Neshanic, has returned from New Brunswick, where she was a delegate to the New Jersey State Sunday-school convention.

A number of young people of North Branch and vicinity are discussing the formation of a debating society for the winter months.

Mrs. S. Bunn and daughter, of Lamington, have returned home from a visit to Mr. and Mrs. Joseph Hankinson, in Newark.

Mr. and Mrs. John Amerman and Mr. and Mrs. Charles Brokaw, of Readington, have been visiting friends in Princeton.

George W. Towles Jr., and his family, of Pluckemin, have been visiting Mr. and Mrs. Charles H. Wikoff, at Gladstone.

Miss Lulu Vandermark, of New York, has been spending a few days with her aunt, Miss Crapo, at Pluckemin.

Miss Lulu Kersting, of North Branch vicinity, has been spending several days with Mrs. Poole, in Newark.

Mrs. John M. Barrett, of this place, is spending some time with relatives and friends in Philadelphia.

The literary circle was entertained this week at the home of Mrs. H. Bert Ten Eyck in North Branch.

PERSONAL.

Harry Mague, of Rosebank, S. I., has been visiting friends in town during the past week.

Miss Agnes McInnes, of Elizabeth, is visiting her sister, Mrs. Frank Mague, of West Front street.

Seaman W. Higgins, son of Mr. and Mrs. John Higgins, of Stone street, has recovered from a recent illness.

Mrs. Karl Ball, of this city, who has been very ill at the home of her parents in New York State, is improving slowly.

Mrs. Charles Moldenke, of Watchung, who was recently operated on in New York, has returned home and is now convalescing.

AGENTS STANDARD PATTERNS

TEPPERS 109-111-113 WEST FRONT ST., PLAINFIELD, N. J.

Not One Penny Tribute To Any Trading Stamp Concern And We Figure Our Prices Accordingly

If you are a cash shopper, you can't overlook this cash store when purchasing or pricing for future wants. THIS STORF ASSUMES NO RISKS.

It is not burdened with the heavy trading stamp tax—therefore when you buy for cash and spend your money with the intention of securing the best values possible, come to the Tepper Store, where merchandise is handled on a conservative economical basis, selling as it buys—at the lowest prices that cash commands.

Trefousse Gloves, $1.00 pair.
Well known Trefousse Cape Kid Walking gloves; also in Mocha, all sizes; regular value $1.25, a pair.....$1.00

New Never Rust Corsets, 59c.
The new long model, No. 376 never rust corsets; guaranteed rust proof; an exceptional 75c corset; all sizes. On sale at.....59c

50c Scarfs and Squares, 25c.
Scarfs and Squares, an assorted lot, sold at 49c to 59c; slightly soiled, on sale at....25c

69 to 98c Outing Flannel Petticoats 45c.
Sample lot outing flannel petticoats, values 69c to 98c; on sale at.....45c

Toilet Tissue Paper 3c.
8 ounce rolls toilet real tissue paper; on sale this entire week at .....3c (limited to 3 rolls).

Oneita Combination Suits 39c.
The Oneita seamless ribbed combination suits for children and misses, ages 3 to 14; all sizes; regularly 50c, on sale at.....39c

Guaranteed Tooth Brushes 25c.
The "Sanitary Cleanwell" guaranteed tooth brushes, put up one to a box; all sizes for men and women at 25c

Veilings, the popular Sen Sen, and fish net veilings in black, 39c value; a yard.....25c

Automobile gloves, bear skin with calf skin palms; lined warm for winter; boys' sizes, 50c a pair; men's sizes 75c and.....$1.00

36-inch Fine Cambric 10c a yard.
A regular 12c fine cambric muslin, full 36-inch wide; on sale at.....10c

18c Flannelette 15c.
Fancy flannelettes for kimonos in Persian and floral designs, regular 18c value at.....15c

18c Figured Sateens 15c.
36-inch wide figured sateens, fancy designs for comforts; regular 18c value at.....15c

$1.25 Guaranteed Black Taffeta $1.00.
35-inch blue edge guaranteed black taffeta, beautifully rich lustre; $1.25 value at..$1.00

Sample Net Waists $2.98.
Forty sample net waists, white and ecru, long and three quarter length sleeves, beautifully trimmed, values $3.98, $4.98 and $5.98; your choice.....$2.98

75c Messaline Silk 59c a yard.
18-inch colored Messaline silks and Liberty satins, good selection of colors; 75c value 59c

Millinery Special.
The busiest millinery shop in town, always something better than elsewhere. Another shipment of these 18-inch black, fluffy, rich ostrich plumes worth every bit of $6.98, at $4.98

Caracul Coats.
New shipment in Tuesday, rich Caracul cloth coats; 36-inch at $15 and $19.50; 50-inch at $25.00

SPORTS HERE AND THERE

BASEBALL.

If President Ebbets can pull the strings successfully William Dahlen will be the new manager of the Brooklyns. Ebbets says that he asked President Dovey of the Boston Nationals some time ago in the presence of Harry Pulliam and Charley Murphy to let Dahlen come to Brooklyn and that the Boston magnate agreed providing he could get another shortstop. Thereupon Ebbets says he offered Phil Lewis in exchange, but Dovey declined Now, according to Ebbets, Dovey is not inclined to let Dahlen get away, but the Brooklyn magnate insists that he has a right to the veteran shortstop by reason of a verbal agreement with Dovey. Dahlen lives in Brooklyn and has had several confabs with Ebbets recently. Dahlen has never been a manager, but his long experience on the ball field may serve him in good stead if he is finally secured to handle the Brooklyn team. Dahlen has been playing in the big leagues since 1890, and last year his work with the Bostons was of a high order of excellence. Pat Donovan, who has been released by the Brooklyn club, may be the manager of the Lowell New England League team next season.

Barney Dreyfus is already talking about the chances of the Pittsburgs for next season. He says that Manager Clarke will probably put Abstein of Providence on first base and that the latter ought to make good. If not Kane or Storke will play the bag, as Gill will be released. Barney declares that he has three promising outfielders in Hyatt of the Vancouver club of the Northwestern League, Tate of the Marion club of the Ohio State League and Landreth, another good minor leaguer. The other positions on the team will be filled by the old vets, who were all "pretty good" last season. Dreyfus is enthusiastic about his new ball park, which he says will have accommodations for 30,000 spectators and will be ready for use about July 1.

"We will clean up our 1908 business at our December meeting in New York," says Ban Johnson, president of the American League, "and as far as we can shape up the league for next year's race. Our affairs are in first class condition and I most certainly expect a continuance of the prosperity that we have met with since we expanded our circuit. We will give our patrons two umpires at each game next year, except when one or more members of the staff are incapacitated—something that

Open 8:30 a. m. Close 6 p. m. Saturdays 10 p. m.
Closed all day Thursday (Thanksgiving). Close 6 p. m. Wednesday, as usual.

L. S. Plaut & Co.
"BEE HIVE" New Jersey's Shopping Centre NEWARK

Notable Thanksgiving Garment Features

Planned especially to bring great pre-Thanksgiving—and is doing so—for what women will forego securing special values when style and quality are top notch?

NEW TAILORED SUITS, $25.00

New collection of the very styles we have sold at $35.00; last of the line that maker sold us under usual price; most pleasing fancy broadcloth, checks and stripes; also solid new, stylish colors; models in exact reproduction of $35.00 and $50.00 suits; stylish buttons and satin trimmed; some plain and rich; Edison blue, smoke, black, navy, myrtle, wisteria; long coats, Directoire modified, and staple styles best Skinner satin linings; at $25

FINE COSTUMES, SPECIAL PRICES, $35.00

To reduce quantity of costumes and dresses we place on sale about 50 garments at savings that run to $15.00; cream of the stock, chiffon voiles, messaline, satins, broadcloths, worsteds and other materials, in every leading color; models adapted to any figure—a display commanding even at regular prices. Be on hand to choose some of the exclusive styles. Dresses marked up to $50.00; going at about the cost a modiste would charge for making..... $35

Tremendous Show, Special Value Coats, $25

SAVE $5 OR MORE—Immense show—many especially bought for rousing pre-Thanksgiving business; read:

Broadcloth Coats—Greatest collection in the City of Newark, 50-inch, popular semi-fitted or full loose models, also smi-directoire, fastening high at neck; some with satin streamers, Skinner satin lined; **Pony Skin Coats**—28 inches long, with shawl collar attached stock; **Caracul Cloth Coats,** 50 inches long, shawl or fur collars, or standing collars, fastening close at neck, customers have said these are better than some generally sold at $35.00; **Fur Lined Coats,** or coats with fur collars only, as fine a line as you care to see; **Pretty Mixture Coats**—Coats for every service; several models, notch collar or fastening high at neck; a new feature is a coat with combination of plain broadcloth at collar, down front and cuffs, body lined; **Satin and Bengaline Coats**—Marked $30 and $35, but we do not want to leave them out of the $25 group; heavily lined and interlined for Winter; several styles; **Velour Coats,** 36-inch models, rich heavy silky velour, all **Skinner** satin lined; **Evening Coats**—Capes, great display rich, handsome garments, variety of colors, variously trimmed at $25

Caracul and Broadcloth Coats, $15.00

SPECIAL PURCHASE that brings coats of $20 sort at $15—two styles—Broadcloths, 50-inch, semi-fitted back, tastefully trimmed with wide bands of satin centre of back and edge, several bands of satin around bottom, lined throughout with yarn dyed satin, guaranteed for wear; **Caracul** coats, 36-inch, from one of the best manufacturers in the line; has side pockets, and shawl collar, best of Beldings satin linings, at $15

707 to 721 Broad St, NEWARK.
All Plainfield-Elizabeth Trolley Car pass our door. Wagon delivery to Plainfield and vicinity daily. No branch stores. Mail orders filed.

HAHNE & CO.

IMPORTERS · NEWARK'S STORE BEAUTIFUL BROAD, NEW AND HALSEY STREETS · RETAILERS ·

THE OPENING OF TOYLAND

The Great Gates of Toyland swung wide open this morning, and **Santa Claus** bids the good little boys and girls enter and enjoy the feast he has planned for them in this **biggest and best of all New Jersey's Christmas stores.**

Such a toy show Newark has never seen! Such wonderful things! Such mysterious things! And so many of them!

Performing Bears, on gymnasium rings, that turn over and over in the most natural, life-like manner, covered with black fur; **Acrobatic Bears** that tumble over and over on table and floor; **Mechanical Reservoirs** with pumping stations and fountain; **Airships** that maneuver, turning this way and that; **Ten Pins,** representing little men that come right back into place after being knocked down; **Magic Lanterns** that project and enlarge postcards in all their beautiful colorings; **Electric Locomotives,** running on tracks, operating drawbridges and signal stations; **Dolls** that flirt with their eyes; a vast **Menagerie of Wild Beasts** of the forest and tamed domestic Animals; Complete **Circuses** with performers, tents and rings—oh, what a wonderful show is **Toyland!** No little boy or girl within fifty miles should be deprived of the pleasure of visiting Toyland at least once before Christmas time.

Santa Claus unlocks the gates of **Toyland,** then scoots back home for more toys—away up where Lieutenant Peary is searching for the North Pole. He'll be back in a few days, and will then remain with us to the delight of thousands of little folks who always visit **Hahne & Co.'s** at Christmas time.

DINNER SETS For Thanksgiving Day

FINE CHINA AND PORCELAIN WARE

Dinner Sets of Fine Limoges China in handsome new shapes, with footed vegetable dishes, large meat dishes and soup tureen; 100 pieces to the set; exquisitely decorated with spray in pink, with lace border of gold; rightly priced at $75 the set, specially priced until Thanksgiving Day $59.98

Dinner Sets of Fine Haviland China; 100 pieces to the set; decorated with red poppy sprays; all with clouded gold handles; large meat platters and soup tureen included; regularly $27.50; special priced $21.98

Dinner Sets of Fine Limoges China; 100 pieces to the set, including soup tureen and three large meat platters; spray decoration in blue, pink and Dresden, with pretty border effects; regularly $25; special priced $19.98

Dinner Sets of Fine German China; 100 pieces to the set; decorated in lavender, pink and red; each set including soup tureen and three meat platters; cheap at $17.98 special at $14.39

Dinner Sets of Fine American Porcelain; 100 pieces to the set; full size plates and platters, and soup tureen included; decorations in pink and Dresden patterns; regularly $14.98; special priced until Thanksgiving Day..... $9.98

Dinner Sets of Fine American Porcelain; 100 pieces to the set; plain prints, gray, blue; full size plates and platters; soup tureen included regular $10 sets, for only $7.25

LINENS FROM JAPAN

Rich Hand Drawn Work and Fancy Embroidered Linens At Remarkably Low Prices.

This is one of the most important sales of fancy linens we have ever held—important, first, because these linens come direct to us from Japan, and are of the richest, most beautiful sorts of hand drawn embroidery work such as only the Japanese seem able to do so exquisitely.

Every woman who sees these linens is bound to go into ecstasies over them.

To the linens from Japan we will add **two sample lines of lace-trimmed linens** at about one-third to one-half their worth, making this a truly great sale.

Hand Drawn Hemstitched Squares and Scarfs:
24-in. 30-in. 36-in. 18x27 18x36 18x45 18x54
$1.50 $2.50 $3.25 98c $1.19 $1.49 $1.69

Hand Drawn and Embroidered Hemstitched Linens—
6 inch, **69c;** 9 inch, **$1.10;** 12 inch, **$1.50;** 18 inch, **$3;** 20 inch, **$3.75;** 24 inch, **$4.75;** 30 inch, **$5.98;** 36 inch, **$8;** 20x54, **$7.49.**

Hemstitched and Hand Embroidered Linens—
6 inch, **35c & 45c;** 9 inch, **59c & 75c;** 12 inch **85c & $1.10;** 18 inch, **$1.60 & $1.90;** 20x36, **$3.49;** 20x54, **$3.98.**

Round Doilies and Centre Pieces, Hand Embroidered—
6 inch, **55c;** 9 inch, **$1.10;** 12 inch, **$1.50;** 18 inch, **$3;** 24 inch, **$3.50;** 30 inch, **$5.98;** 36 inch, **$9.45;** 20x45, **$7.49;** 20x54, **$10.50.**

Round Centre Pieces and Scarfs, Hand Embroidered—
18 inch, **$4;** 24 inch, **$7.98;** 30 inch, **$10;** 20x45, **$10.50;** 20x54, **$11.50.**

VALUE IN
MILK AND CREAM
Depends on Quality as well as Price.

Our Cream for instance, is worth from half again to twice as much as that of most other dealers, on the ground of richness and consequent greater cost to us.

No artificial "thickeners" or preservatives in ours either. Our cream is thicker because richer.

Rich Milk 8c per qt; Rich Cream 12c per half pt.
Buttermilk 6c per qt.

Plainfield Milk & Cream Co.
MARCHANT BROS.,
112 Watchung Ave. Near Front St.

SAMPLE SHOES Always in Stock.
REPAIRING DONE RIGHT.
AMERICAN SHOE and REPAIRING CO..
156 E. Front St., opp. Woodhull & Martin's.

rarely happens with us."

Arthur Irwin, who is the official scout for the New York Americans, says regarding the minor league trouble: "No more wars for me. I have been a live wire in all the past baseball wars and I have come to the conclusion that the player alone has benefited, and he only in the way to put veterans out of the business."

GOLF.

Jerome D. Travers, the national amateur golf champion; Findlay S. Douglas, a former title holder; Archie Graham, New Jersey champion at one time, and Fred Hereshoff played a four ball match over the links of the Hackensack Golf Club Saturday.

When the New Jersey State Golf Association holds its annual meeting a new corps of officials will probably be elected. Leighton Calkins, the president, says he intends to drop out, as he considers he has served long enough. J. Whitney Baker is the secretary-treasurer.

When Thomas Kane led the field in the harvest home handicap at Glen View a few days ago the veteran had the pleasure of winning the first prize of his career. His card read 98—27—71. Kane is seventy-one years old.

Word has been received from Lakewood that the Country Club's course is at its best just now. This will be good news for the many amateurs who contemplate taking part in the annual fall open tournament, which will begin there on Thanksgiving Day.

It has been suggested that the next open professional tournament held in this vicinity should be decided at match play. An arrangement providing for a qualifying medal round, the best eight to qualify, could scarcely fail to prove popular. Prizes could be given to those who qualified and a medal play event added for the others.

MARTIN FOR HUGHES PUBLIC UTILITY LAW

Now that the talk of enacting a public utility commission law at the forthcoming Legislature has been revived by Governor Fort's statement that he stands for such a measure, less drastic, however, than the "Hughes law," in operation in New York, Assemblyman William F. Martin announcees that he is for the "Hughes law" in this State, first, last and all the time.

In other words, Mr. Martin, who introduced a public utility bill at the last session copied after the New York statute in all its esential details, and which was defeated by the same forces who backed a non-rate regulating public utility commission measure which Mr. Martin in his original bill again as soon as the Legislature convenes, and will fight for its passage. Anything "less drastic" in idea will be opposed by him and those he can muster to his support.

The Governor has said he considers the "Hughes law" filled with incongruites, and that its rate-regulating feature is particularly radical in that he does not believe the proposed utility commission should take the initiative in the fixing of rates, but that it should have the right to so act upon complaints, subject, at all times, to court review. Mr. Martin's bill of last winter, however, which was passed easily in the House only to be turned down in the Senate, gives the initiative to the commissions, and the Essex Assemblyman says he will stand for it again this winter. The fact that the Governor might opppoe the measure would not deter Mr. Martin from fighting for it, he says. Anyhow, the same measurewill be introduced again by Mr. Martin as his first bill.

Besides explaining this, Mr. Martin was willing, also, to talk about his Speakership chances. There are two other active candidates for Speaker in the Essex delegation in the persons of H. Stacy Smith and Henry Young, but it has been hinted that when the time for the House caucus comes there will be but one from here. Mr. Martin says he knows nothing about that, and if it is so, the one will be himself. If his colleagues do not unite on him it will not interfere with his candidacy, he declares, for he is in the fight to the finish, no matter what the odds. He was majority leader last year, and, according to precedent, as he views it, the Speakership should be his this year.

"It is up to those opposed to me to show reasons why I should not be elevated to the Speakership, following custom," said Mr. Martin, "and they will have to show good reasons. It is not for me to show why I should be elevated, but for those fighting me to show why I should not."

The Essex Assemblyman repeated he would be a candidate to the last, and is confident of the support of quite a few of his fellow-Assemblymen.

CHAUFFEUR NOT GUILTY.

Jersey Jury Exonerates Frenchman for Killing Dr. Carlton Flint.

Louis Lefrancois, John W. Masury's French chauffeur, who ran down and killed Dr. Carlton P. Flint of New York outside of Seabright station on the night of July 24 last, and was indicted by the October Grand Jury for manslaughter, was acquitted Friday by a jury before Judge John E. Foster at Freehold. The jury was out only forty minutes.

The evidence showed that Dr. Flint had been called to Seabright by Dr. W. Gill Wylie for a consultation. The physicians had driven from the patient's home in Dr. Wylie's car to the Seabright station, it being Dr. Flint's intention to return to New York. While the doctor was crossing the road to the station he was knocked down by the automobile driven by Lefrancois, who was giving a bootblack a "joy ride." Dr. Flint received such injuries that he died next day at the home of Dr. Wylie.

Camden Tunnel Incorporated.

The Camden Tunnel Railroad Company was incorporated at Trenton yesterday, with an authorized capital stock of $40,000. The object of the company is to operate the New Jersey half of a railroad which it is purposed to build under the Delaware River between Camden and Philadelphia. The length of the line is to be approximately three and one third miles.

THE DAILY PRESS.

Home News. Independent in Politics.

A. L. FORCE, Editor and Proprietor.

Published Daily, except Sunday, at 3 p. m.

106 North Avenue. Telephone 61.

Two cents a copy. Ten cents a week. $5.00 a year in advance. Delivered by carrier or by mail. No extra charge for papers mailed to points in the U. S. and Canada.

The Daily Press has the most complete carrier and mail service of any paper in the metropolitan district.

Any subscriber failing to receive a single issue will confer a favor by notifying the business office.

Advertising rates mailed on application.

Copy for Change of Advertisements to ensure change the same day must be at the office by 9 a. m.

Branch Office.

Newark—F. N. Sommer, 794 Broad Street (Advertiser Building).

Nov. 23 In History.

1804—Franklin Pierce, fourteenth president, born; died 1869.

1814—Elbridge Gerry, statesman, one of the "signers," died; born 1744.

1816—Charlotte Cushman, noted tragic actress, born; died 1876.

1864—F. G. W. Struve, noted German astronomer, died; born 1793.

1907—Professor Asoph Hall, well known American astronomer, died at Annapolis; born 1829.

ASTRONOMICAL EVENTS.

Sun sets 4:33, rises 6:54; moon rises 7:20 a. m.; 4:53 p. m., eastern time, new moon in constellation Libra with the sun.

Plainfield, N. J., November 23, 1908.

PERSONAL.

A baby girl has arrived at the home of Mr. and Mrs. John I. Brower, of Fairview avenue.

H. W. Farley, of this city, has been spending a few days with H. H. Shepherd, of Round Brook.

Mr. and Mrs. George Mobus, of Watchung, are parents of a daughter born to them a few days ago.

Mr. and Mrs. Edward Mosher, of Elizabeth, who have been visiting relatives here, have returned.

Raymond Carver, of Jackson avenue, has been spending several days in South Jersey visiting friends.

Miss Ida Wheeler, of Stone street, who has been visiting her aunt, Mrs. M. D. Sweeney, of New York, has returned home.

Mr. and Mrs. Albert, of Orange, former parishioners of Rev. Dr. Chambliss, spent Sunday at his home on Central avenue.

Letter-carrier William Demarest, who recently recovered from an attack of typhoid fever, will return to his position this week.

Miss Clara Denten, of Belmar, has come to this city to spend the winter at the home of Mrs. L. J. Denton, of Washington avenue.

Thomas Currin, Jr., cashier at the First National Bank, who recently injured his knee by a fall from his wheel, has entirely recovered.

Rev. Dr. E. P. Johnson and son, Edward, of New Brunswick, were guests of Mr. and Mrs. F. S. Cutter, of Sandford avenue, yesterday.

Miss Jennie Hummer, daughter of Mr. and Mrs. George Hummer, of Codington avenue, is detained at home with an attack of typhoid fever.

Mrs. John F. Huntsman, of Providence, R. I., has been spending several days at the home of her son, John F. Huntsman, Jr., of Watchung avenue.

Dr. D. C. Adams, of Grove street, R. F. Huntsman, of East Front street, and John F. Huntsman, Jr., of Watchung avenue, have been south on a hunting trip.

Mrs. Ellen McCann, of Hillside avenue, who has been ill with typhoid fever at Muhlenberg Hospital, was discharged today. Several other typhoid fever patients are about ready to leave the hospital and return home.

Captain Frank D. Ely, U. S. A., accompanied by Mrs. Ely, is spending a few days extended leave at the home of T. B. Brooks, of Rockview avenue. Captain Ely early in January will leave to join his regiment, the 30th Infantry, in the Philippines. His service in Manila will be short as his regiment returns to the United States next June.

A Generous Love.

Mother—Tottie, you must be generous with your candy. Pass it around.

Tottie (to guest)—Take all you want. Take two.—Life.

Headquarters for

Gibson's

RYE.

E. C. Westcott, Agent.

115 East Front Street.

ONLY NEEDED THE COLD BATH.

Sense of New York Policeman Headed Off Mad Dog Scare.

Policeman Hannon of the Coney Island station nipped a mad dog scare in the bud the other day, and by the application of a little common sense saved not only the crowd on the beach off Seaside park, but the dog itself from anything worse than an uncomfortable 15 minutes. The dog was a brindle bull belonging to Mrs. Garrett Smith of Quincy street, Brooklyn, and when it began to act queerly on the beach a scare seemed imminent.

Hannon saw the dog and got to it just about the time that the animal collapsed. He picked it up in his arms and started on the run for the Coney Island station.

"Heat prostration. Nothing worse," was his diagnosis when Mrs. Smith begged to be told the trouble with her pet.

In the station Hannon carried the dog into Capt. Kelley's room, and Lieut. Nedwell turned on the cold water in the captain's bathtub. When the tub was full they dropped the dog into it. In a few minutes it regained its senses, and in 15 minutes it was all right again.—N. Y. Times.

WHEN SHE REMOVED HIS BOOTS.

Wife of Clubman Was Not Altogether Self-Sacrificing.

"Everybody in London," said H. K. Adair, the western detective, "is wearing now, like us, the semi-total pledge button. The pledge is, you know, an oath only to drink at lunch and dinner.

"In London I heard Lord Roberts, the head of the English movement, make a speech at a banquet.

"One thing the little old soldier said was that wives could without fear allow semi-total husbands to go to the club. A semi-total husband would always come home from the club early.

"Thanks also to the semi-total pledge, wives wouldn't have to look after their husbands so vigilantly.

"There was an old soldier who said to a friend:

"'My wife does look after me well. She even takes off my boots for me.'

"'When you come home from the club?' the friend asked.

"'No—when I want to go there.'"

Green Leaf in Limestone.

A remarkable freak of nature and a rare find from a geologist's point of view came to light on the farm of John R. Sanderson, located a few miles from Latrobe, on Tuesday, July 7, while Charles D. Fausold was digging a hole in the ground. The hole, about six feet square, was being put through a bed of soft limestone, and one of the stones encountered, a piece of limestone about six by eight inches in dimensions, was accidentally struck upon the edge with a pick. It split open at the blow, and inside was found a grapevine leaf. It was of an ordinary size, looking exactly as a leaf from a modern grapevine looks, and it was as green and as fresh and tender as though it had just been plucked from a vine. It withered as soon as it was exposed to the air and sun. The leaf was found in the center of a 15-acre field of corn.—Philadelphia Record.

Made National Anthem.

When the ameer of Afghanistan visited India last year he was given the title of "his majesty," instead of "his highness," as previously. The foreign department of the Indian government was much exercised over the question whether it would be right that he should be greeted with the strains of "God Save the King," the Afghans having no national anthem. The difficulty was referred to the commander-in-chief. "What does it matter?" Lord Kitchener is said to have replied. "Play a bar of music. Who'll know the difference?" It was felt that a single bar of music was a meager dish to set before a king, but the idea was adopted, and, whenever guards of honor presented arms, the band played the first eight bars of the slow march from "Scipio." And now the Indian newspapers are all praising the beauty of the Afghan national anthem.

Character Molds the Face.

It is not in words explicable with what divine lines and lights the exercise of godliness and charity will mold and gild the hardest and coldest countenance, neither to what darkness their departure will consign the loveliest. For there is not any virtue the exercise of which, even momentarily, will not impress a new fairness upon the features; neither on them only, but on the whole body the moral and intellectual faculties have operation, for all the movements and gestures, however slight, are different in their modes according to the mind that governs them—and on the gentleness and decision of right feeling follows grace of actions, and, through continuance of this, grace of form.—John Ruskin.

Likes American Dress.

Mme Wu Ting Fang was an oriental in every sense of the word, but very much in contrast to her is Mme. Takahira, wife of the present Japanese ambassador, who not only dresses in the style of Europe, but has western ideas on a great many subjects. She has not yet learned to speak English, but no doubt that will be easily acquired.

Accounting for It.

He—Miss Mabel colors so prettily.

She—Of course she does. Mabel never gets anything but the best.

BUTTERICK PATTERNS and THE DELINEATOR

The Woodhull & Martin Store

NOW FOR

THANKSGIVING!!

Our big basement housewares department is prepared to supply your every need for the great annual feast day

Genuine Rogers' Silverware

Tea Spoons, per set of six, 98c, $1.25, $1.48.

Dessert Spoons, per set of six, $1.25, $1.48, $1.98.

Table Spoons, per set of six, $1.48, $1.98, $2.48.

Dessert Knives and Forks, per set of six, $1.75.

Table Knives and Forks, per set of six, $1.98.

Fruit Knives, per set of six, $1.48.

Coffee Spoons, per set of six, $1.25.

Oyster Forks, per set of six, $1.50, $1.98.

Orange Spoons, per set of six, $1.50, $1.98.

Salad Ladles, each, 78c, 98c, $1.25.

Sugar Shell and Butter Knife sets, 98c, $1.48, $1.98.

Try Sparklene

Silver Polish on your silverware; it cleans without scratching. No labor, no dust, 15c and 25c a bottle.

Thanksgiving Linen Sale

goes merrily on, each day increasing in interest. People know where to get good linens it seems. The line this year is very extensive and the prices are all your way.

AT 75c A YARD—Fine bleached table damask, pure linen, 72 inches wide.

AT $1.00 A YARD—Extra heavy fine table damask, pure linen, 72 inches wide.

AT $1.15 A YARD—Fine double damask bleached table linen, extra heavy, 72 inches wide.

AT $1.25 A YARD—Extra heavy fine bleached double satin damask table linen, 72 inches wide.

AT $1.50, $2.00 and $2.50 A YARD—Extra fine and heavy double satin damask table linen, 72 inches wide.

AT $3.25 AND $3.50 A YARD—Extra quality and extra wide heavy double satin fine table damask, 2¼ and 2½ yards wide.

Table Cutlery

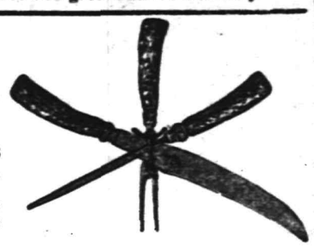

The famous Landers, Frary & Clark make, and there's no better.

Carving Sets, Stag Handles, 98c, $1.25, $1.48, $1.75, $1.98 and $2.48.

Knives and Forks, Cocobolo Handles, per set of six, 59c, 78c, 98c, $1.48, $1.98.

French Cook Knives, 49c, 59c 78c, 98c.

Butcher Knives, 25c, 35c, 98c.

Bred Slicers, 25c, 39c, 48c.

Universal Food Choppers, 98c, $1.25, $1.98.

STEINFELD SAXON FOOD CHOPPERS, $1.00

Table Tumblers, pressed and blown. Plain and Engraved, 39c, 55c, 65c, 75c, 85c and 98c per dozen.

Table Squares and Table Sets

Fine satin damask, pure linen table squares; size 8-4, $2.50, $3.25 and $3.75; size 8x10, $3.25, $3.50 and $4.50; size 8x12, $3.50, $4.50 and $5.

Table sets, consisting of fine satin damask cloth with napkins to match. At $5.00, $6.25, $6.75, $7.50, $9.00, $10.00 and $11.00 per set.

Table Padding, 1½ yards wide, at 85c yard.

Silent Table Felt, 1½ yards wide, at 50c and 75c a yard.

Two yards wide at 85c a yard.

Napkins

In Napkins we have a full line of patterns to match the above linens in sizes from 18 to 24 inches ranging in price from $2.00 to $6.00 a dozen.

EXCLUSIVE AGENTS FOR OSTERMOOR MATTRESSES

The Woodhull & Martin Store.

ADMINISTRATOR'S SALE OF LANDS.

Union County Orphans' Court.

Estate of Irving E. Salmon, deceased.) On Order for Sale of Lands to Pay Debts.

In the matter of the)

By virtue of an order entered in the above stated matter on the fourteenth day of October, A. D. Nineteen Hundred and Eight, I shall sell at public vendue at the Sheriff's Office in the Court House, at Elizabeth, New Jersey, on the twenty-eight day of December, A. D. Nineteen Hundred and Eight, between the hours of twelve o'clock noon and five o'clock in the afternoon, to-wit at two o'clock in the afternoon all the following described lands and premises, situate in the City of Plainfield, in the County of Union and State of New Jersey.

Being that part of Lot 15 in Block 4 on Map of said premises more particularly described as follows:

Beginning at a point on the Northeasterly side of John street distant in a Northwesterly direction two hundred feet from its intersection with the Northwesterly side of Union avenue (now called West Seventh street); thence running in a Northeasterly direction at right angles with John street one hundred and fifty feet more or less to the Southwesterly line of the Cemetery; thence in a Northwesterly direction along said line of the Cemetery, fifty feet; thence Southwesterly at right angles to John street one hundred and fifty feet more or less to the Northeasterly side of John street; thence Southeasterly along said side of John street, fifty feet to the place of beginning.

Together with the land in front thereof to the centre line of John street subject to the easement of the public therein as a public highway.

Being the same premises conveyed to Joshua S. Salmon by John H. Jackson, Special Master in Chancery of New Jersey, by deed dated April 21, 1892, and recorded in the Clerk's Office of Union County, in Book 271, page 327, etc.

The above premises are sold subject to the right of dower therein of the widow of Joshua S. Salmon in the whole tract and subject also to the right of dower of the widow of the said Irving E. Salmon in the undivided one-sixth part thereof.

Dated November 23, 1908.

ETTA B. SALMON, Administratrix of Irving E. Salmon, deceased.

Fee $10.80. 11 21 5oawm

Man's Perfidy.

"You have named the baby Tetanus?" exclaimed the horrified caller.

"Yes," answered Mrs. Lapsling, "I think that's what we'll call her. It's the name my husband suggests."

"But think how it will mortify her when she grows to be a young woman! Do you know what 'tetanus' means? It means lockjaw."

"You must be mistaken about that. He says it means silent, quiet reserved."—Chicago Tribune.

Another County Aid Road.

The Union County Board of Freeholders, as a committee of the whole, will make an inspection of the Edgar road, three miles in length, extending from Elizabeth to Rahway, with a view to making it a county aid road.

Confirmed Seventy-eight.

Confirmation services were held at St. Joseph's church yesterday, during which a class of seventy-eight children and adults were ordained. Bishop McFaul of the Trenton diocese, officiated and preached a sermon.

Joseph O'Mara, famous Irish Tenor, who is to appear at New Plainfield Theatre, Thanksgiving, matinee and night.

R. W. BARNES.

217 PARK AVE. 'PHONE 344-L.

Pickles of any kind, Olives in bottle or by measure, Fancy and Domestic Cheese, New Honey, Maple Syrup, Peanut Butter, Home-Made Potato Salad, Crullers and Flemington Sausage.

Advertise in The Daily Press.

The End of Your Task in Shopping is Ended When You Reach

PECK'S STORE

FURNITURE

Yes, Furniture and lots of it, too; best of all the price, saving on each piece, something we are all looking for, just the very best for the money and we certainly give it in all our lines, especially now in Furniture, Beds and Bedding, that's just why our business is growing all the time.

Portiers & Lace Curtains

Largest assortment always, patterns a little nicer, quality better and prices lower. You can depend on that.

CARPETS, RUGS, MATTINGS, LINOLEUM, SHADES and BRASS RODS

SHIRLEY & JOHNSTON

BABCOCK BUILDING, PLAINFIELD, N. J.

Cleaning and Dyeing Establisnment

G. O. KELLER

125 PARK AVENUE 'PHONE 857-J

25 Years Experience Established 1894

STOP, READ, CONSIDER

Money earning interest is the right step toward future success, and insures comfort in old age.

Open an account now with

The

Plainfield Savings Bank.

4% Interest

John S. Lewis

Artesian Well Contractor.

Estimates Cheerfully Given.

Box 173,

Scotch Plains, N. J.

TAKE NOTICE!

that we will sell at public auction, at Hand's Storage Warehouse, 69 Somerset Street,

Friday, Dec, 4,

at 2 o'clock sharp, all the goods and chattels stored by the undersigned unless the storage is paid in FULL by that date.

Nicholas Gates, C. C. Plume, A. M. Lederer, Kate Kennedy, Wesley Brokaw, Alex Stieglitz, Mrs. H. D. Haven, Percival Davis, Mrs. Pond, Mrs. Richard Johnson, Adam Fritz, W. E. Morgan and Thomas Allen.

Dated Nov. 19, 1908.

THE HAND STORAGE & EXPRESS CO.

11 19 21 28 12 2

THE

FIRST NATIONAL BANK

OF PLAINFIELD.

Officers and Directors

A. J. BRUNSON, President

J. A. SMITH, Vice-President

D. M. RUNYON, Cashier

W. R. Codington, J. A. Hubbard, B. F. Coriell, P. J. Ziglio, E. H. Bird, C. Frank French

Accounts of Corporations Societies and Individuals receive our best attention.

FREE FREE

A 25c CAKE OF

Keeler's Cold Cream Soap

will be given to every purchaser of a 50c jar of

KEELER'S SUPERIOR COLD CREAM.

(Nature's Skin Food.) A toilet necessity. Delightfully fine and dainty. Completely protects a delicate skin from the effects of your summer outing and the coming wintry winds. Call and have it demonstrated at

RANDOLPH'S PHARMACY.

Sizes 15c to $1.50.

"The cream that is different." 10 27 3m

NEWS IN THE SUBURBS.

'PLAINS AND FANWOOD.

The local football scrub eleven were defeated Saturday afternoon on the local gridiron by the Westfield High School team by the score 12-6. The local team was outclassed in team play. Manager Sellers has some good material for a strong eleven, but to do so the team will have to do practice work to hold its own with the other elevens

Rev. W. W. Dieterick, of the Methodist church, preached a special sermon last night to the members of Twilight Council, Jr. O. U. A. M. About thirty of the members attended the service in a body.

Mrs. Franklin K. Mathiews led an interesting weekly meeting of the B. Y. P. U. held yesterday afternoon in the church parlors. "Gratitude and How to Express It" was the topic of the meeting.

Rev. T. Moore-Smith, formerly pastor of the Baptist church, who has been residing at Lincoln since he removed from town, has rented a place on Terrell road.

Principal S. Dana Townsend has taken up his residence at the home of James H. Parks, Park avenue.

Mr. and Mrs. George Harper, of Front street, entertained relatives from Brooklyn over Sunday.

Mrs. Charles N. Flanders, of Front, street, enteretained friends from out of town yesterday.

George Baldwin was the guest of relatives in Rahway over Sunday.

SOUTH PLAINFIELD.

Rt. Rev. Bishop McFaul, of the diocese of Trenton, administered confirmation to a large class at St. John's Catholic church, Dunellen, yesterday at the 10:30 mass. The class consisted of the children of the parish of South Plainfield and Dunellen.

Summons has been issued in Justice Smith's court against Le Roy Clawson and Elias Baily in the matter of illegal shooting of game. A hearing will be held Wednesday night.

Miss Victoria Rudnowa and Joseph Ohop, of this place, were married in Perth Amboy yesterday morning. The wedding feast took place in South Plainfield yesterday afternoon.

Township Assesor George Coriell was in South Plainfield on Saturday consulting Township Committeeman William Hamilton on township matters.

The pupils of Drake's Business College will give a dance on Tuesday evening in Washington Hall for one hundred invited guests.

Miss Nora Maguire has returned to her home in Plainfield after a pleasant visit to her parents on Lehigh avenue.

Milton Mendel, of Holly Park, has purchased a handsome automobile.

John McDonough has returned to Hamilton school in New York, after a short visit with his parents.

Justice William Smith returned home on Saturday after a week's business trip to Utica, N. Y.

Mr. McCormick, of New York, has begun the construction of a house on the McLane property.

Mr. and Mrs. Adolph Steengraffe have returned home after a visit to friend in New York.

C. Bowers has taken apartments in the Washington hall building.

Mrs. P. F. Kaine is convalsecent after a short illness.

George Saunders visited friends in Leighton yesterday.

(Additional suburban news on page 2.)

The Human Test.

Lady in touring car beckons to pedestrian.

"Will you kindly do me a small favor, sir?"

"Certainly, madam."

"Then please stand out in the middle of the highway and let me see how quickly I can stop my car without hitting you. I'm afraid this brake is out of order."—Cleveland Plain Dealer.

Press Adv. on the Watch.

Mrs E. V. Cox, of 967 Madison avenue, placed an advertisement in Saturday's Daily Press for a lost watch. It was returned the same evening by a reader of The Press.

A Progressive Euchre.

Friendship Lodge, No. 4, Daughters of Rebecca, will hold a progressive euchre in Firemen's hall, Coward building, tomorrow night at 8:30.

Needlework Guild's Gift.

A generous donation of underwear, stockings, etc., has recently been received by the Children's Home Association from the Needlework Guild.

LEO SLONIM
Jeweller and Optician
NEW SEBRING BUILDING
230 WEST FRONT STREET

BURNS
THE BARBER
Shaving, Hair Dressing and Shampooing.
3 Chairs; No Waiting.
A FREE POLISH WITH EVERY SHAVE
TEL. 644-W. 212 WATCHUNG AVE.

WHAT BABY WANTED.

"It isn't a bit of use," cried the young man, distractedly, as he paced the room with the crying infant in his arms; "there is something alarming the matter with him, or he wouldn't cry like this."

"Oh, whatever shall we do?" said the young wife, as she took her offspring and tried to soothe him; "whatever shall we do?"

They were very young, and it was their first baby, and really, if things had gone on for another hour as they had during the last, it is an open question which would have gone into convulsions first—father, mother, or baby.

"I'll fetch mother," cried the young fellow at last; "She'll know what to do." Presently he returned, dragging the good old mother with him, almost breathless with haste and overcome with apprehension. Putting on her spectacles, she regarded the infant critically for a moment, and then said: "He wants feeding!"

"There!" cried the young father, excitedly, "we both knew the little beggar wanted something, but neither of us could tell what it was."

HIS QUERY.

Brown—I heard your daughter's graduation essay. It was a remarkable production.

Wood—Yes; but can she sit down and explain what it means?

Horse Sense.

Horse sense he has
I'm proud to say,
When trouble comes,
He cries it: "Nay!"
—Detroit Free Press.

A Trying Profession.

Spatts—You get paid very well for designing these striking art posters, don't you?

Kuller Skeem—Oh, yes, but it hardly pays in the long run.

Spatts—No?

Kuller Skeem—I have to eat expensive suppers to induce the proper grade of nightmares to furnish the ideas and then there are doctor's bills, too.

Their Achievements.

"He had three daughters. One married a French chauffeur—"

"Ah! Quite original."

"The second married an Indian, a descendant of a chieftain—"

"I see! Quite aboriginal."

"But the third married a plain American business mman."

"H'm! Merely eccentric, I should say."—Puck.

Singular, Indeed.

"A most singular person, that young man from St. Paul."

"Do you think so. He has seemed to me to be rather ordinary."

"When the band played 'Dixie' last night he didn't get up and screech for the purpose of making people who didn't know him think that he had hot southern blood in his veins."—Chicago Record-Herald.

Enterprise.

"Why in the world do you want to build a trolley line out here? There can be no demand for it at this time? You wouldn't have a dozen passengers a day."

"That may be true, but you forget that we could fill our cars with advertisements about cheap shirts, hair tonic and such things."—Chicago Record-Herald.

Blessings of a Divide.

First Philosophical Tramp—Look at th' uneven distribution of wealth. Mister Astor c'u'd give every man in th' country $2.50, and he'd have $2.50 left for hisself.

Second Philosophical Tramp—If he'd only do it, what a blessin' it u'd be. You an' I c'u'd be howlin' drunk all day to-morrer.—N. Y. Weekly.

An Open Question.

Editor—Are you a good critic or a bad speller?

Musical Reporter—Why do you ask?

Editor—Because in this report of Signor Growlini you say he is a base singer and that the orchestra soloist is a vile player.—Baltimore American.

Table Manners.

"Why are you so attracted to that young man? I don't see anything unusual about him."

"Why, mother, you can't help liking him. He eats soup and celery so delightfully."—Detroit Free Press.

Fitting the Occasion.

"What kind of a number is this on the program entitled 'A Ship's Log?'"

"I don't know, but I suppose it is a mono-logue."—Baltimore American.

CELEBRATED
WHITE LABEL GOODS
1908 PACKING
Noted f r their Fine Flavor, Wholesomeness and Absolute Purity.
Fancy Sifted Sugar Peas, Fancy Little Gem Peas, Fancy Sweet Champion Peas, Fancy Whole Asparagus, Fancy Asparagus Points, Fancy Asparagus Tips, Fancy New Canned Tomatoes.
SPECIAL PRICED BY THE DOZEN
NEUMAN BROS.
GROCERS
Watchung Avenue and Fifth Street. Telephone 760.
Efficient and rapid delivery service to all parts of the city or borough.

MONO
Fireproof Storage Warehouse.
Separate Rooms, Fireproof Partitions. Clean, Dry, Secure.
Inspection Invited—Open 8 a. m. to 6 p. m.
FURNITURE REMOVED WITH CARE.
Telephone 522-W. Opposite freight depot.

BIG PIANO SALE
THIS WEEK ONLY
Must and will be sold regardless of price at Hadley's Piano Storage Salesrooms. Several standard makes among them, Chickering, Steinway, Weber. Schumann and others, full size, Uprights $25, $50 and $75. New Bailey & Radle Pianos, the Bankrupt stock of an agent, $125, was $275. Squares g ven away. We h ve the goods and defy competition. Beware of canvassers and agents and save the commission. Why pay $200 more for a piano because it is on a polished floor. Call and be convinced, bargains guaranteed. Installments $5 00. Sale Positive—Call at Once—Don't Delay.
Hadley's Piano Salesrooms,
315 W. Front St. Open Evenings

CANARY BIRDS
All Singers. Cages, Seeds, etc
KURZHALS
Theatre Building, West 2d St.

A. M. RUNYON & SON,
UNDERTAKERS.
402 Park Avenue. Telephone No. 40.
Office open day and night.
Office of Hillside Cemetery.
New York Office—50 Great Jones St. Tel., call 3345-Spring.
New York Embalmers License—1220.
New York Registered Licensed Undertaker No. 315.

T. A. MOORE.
UNDERTAKER AND EMBALMER.
Office—508 Watchung Ave. 'Phone 790.
Residence—614 East 6th St. " 741-R.
New York Office, 27 Great Jones St. Telephone Call, 2249-Spring.
OFFICE OPEN DAY AND NIGHT.

Established 1872.
P. CASEY & SON.
UNDERTAKERS AND EMBALMERS
Office 116 Park Av., Tel. 884-w. Res. 417 W. 3d St., Tel. 903-r. Office open day and night. N. Y. office 10 E. 22d St. Tel. 2094 Gramercy.

GEO. W. COLE.
UNDERTAKER & EMBALMER.
200 West Second St. Telephone 153.
OFFICE OPEN DAY AND NIGHT.

Chas. L. Stanley,
159 East Front St. 'Phone 928.
Headquarters for choice Cut Flowers and Potted Plants.
Floral design work a specialty.
33,000 feet of glass. South Ave.

L. L. MANNING & SON,
STEAM GRANITE WORKS.
Corner Central Ave. and West Front St. Opposite First Baptist Church.

DIED.

VAN MARTER—At New Brunswick, N. J., on November 20, 1908, Dr. John S. Van Marter, in his 72d year.

Funeral at his late residence, 84 Bayard street, on Tuesday afternoon, November 24, at 2:30. 11 21 2

Classified Advertisements

Rates for advertisements under this heading one cent a word for first insertion, one half a cent a word for consecutive insertions of the same advertisement running for less than one month, one month, fifty cents a line (6 words to a line), double rate for advertisement set in capitals.

No advertisements received for less than ten cents.

Copy for death and marriage notices and classified advertising accepted up to 2:30 p. m.

THE DAILY PRESS is not at liberty to give any information regarding advertisements that require an address in care of this office. Persons answering these ads. should mail or leave answers as stated in advertisements.

Help Wanted.

WANTED—White or colored woman, capable, middle-aged, for general housework. 109 Manning avenue. 11 20 3

Help Wanted.

WANTED—A good white man for general work; permanent place. Apply evenings. 955 Hillside avenue. 11 18 tf

WANTED — White chambermaid and waitress. Apply with reference, 1406 Watchung avenue. 11 16 tf

BOY wanted. Apply M. & A. Tepper.

WANTED—Experienced white girl for general housework; no washing. Apply 1402 Watchung avenue. 11 11 tf

WANTED — Cooks and general houseworkers at the Plainfield Employment Agency; the only agency that is complying with the State laws of New Jersey. Babcock building. 'Phone 874-L. 11 20 3

WANTED — White and colored cooks; also general houseworkers; good wages. Hall's Agency, Station driveday. 'Phone 322-J.

WANTED—Experienced chambermaid-waitress, colored. 717 Watchung avenue. 11 20 tf

WANTED—White girl for general housework; references. Apply 1126 Martine avenue. 11 20 3

WANTED—Woman or girl for light housework. Call Brokaw, corner Stone and Dupont streets. 11 20 tf

WANTED—An A No. 1 canvasser, one who wants to earn a permanent income. This a thoroughly high grade proposition. Man must be of neat appearance and fluent talker. Address Prescott, care Press. 11 23 3

WANTED—A cook and laundress for family of three, where two other servants are kept; wages five dollars a week. Address Z. L., care Press. 11 23 2

WANTED—Girl to do general housework; small family. 915 Hillside avenue. 11 21 3

A GOOD sewer wanted on the machine at 424 West Front street. 11 20 3

WANTED—Women to work in doll factory. Apply 121 East Fourth street. 11 19 5

GIRL wanted for general housework. Call 80 Fairview avenue. 11 21 4

Lost and Found.

LOST—Roman gold pin set with one large amythest. Reward at 757 West Eighth street, near Grant avenue. 11 23 3

LOST—Female white, black and tan hound; reward. Bimble, 18 Jefferson avenue. 11 23 3

LOST—On Monday, an envelope containing sum of money, between Grant avenue and Lafayette place. Reward if returned to this office.

LOST—Brass lamp off baby carriage on Somerset street, November 13. Return to Press office; no questions asked.

LOST—A 5 dollar roll of dimes between the First National Bank and Roth & Co. Reward at Roth's.

LOST—Automobile odometer. Reward at Daily Press office.

LOST—Saturday in Netherwood section, from U. S. Express wagon, small package. Reward if returned to Express office.

LOST—Suit of gentleman's clothes on 5:10 train from New York on November 10. Finder rewarded at this office. 11 23 3

LOST—Saturday, 7th, black Persian paw muff. Reward if left at this office. 11 20 3

For Sale.

FOR SALE—Ten minutes from main station, on trolley; 12 rooms; all improvements; stable; lot 70x440; only $4,000. Choice lots only $300; suitable for $3,000 houses. Ira L. La Rue, 152 North avenue. 6 11 tf

FOR SALE—The fine residential property of the late William Graydon; Eighth street, corner Central avenue; plot 167x158 feet. J. T. Vail, 177 North avenue. 10 16 tf

FOR SALE—2-cylinder side entrance Ford touring car; fully equipped; fine shape; $275; a very desirable car. Thompson, 413 Park avenue. 11 20 8

TWO horses for sale. Pocock's Stable, 59 Somerset street.

CHEAP horses for sale. Inquire McDonough Bros., 222 Madison avenue. 11 21 3

FOR SALE—Mann green bone cutter; hand power. Horses boarded. Netherwood Farm, Mountain avenue. 11 21 6

FOR SALE—1908 Cadillac runabout; run only 3 months; good as new; $375; cost $850. Thompson, 413 Park avenue. 11 21 8

WILL sell my new Wissner upright piano at great bargain; great bargain and plenty of time to pay for it. Call at Hoagland Express, 203 Park avenue, city. 11 23 3

HORSE for sale cheap, if sold at once; no dealer need apply. 29 Stone street. 11 21 3

FOR SALE—Turkeys and chickens. 145 Manning avenue. 11 21 3

FOR SALE—Two houses, No. 238 East Fifth and 323 East Sixth. For information, address, Frank T. Clawson, 525 Park Ave. 11 7 tf

OLD papers for sale; put up in packages of 100 copies for 10c. Apply at this office. tf

FOR SALE—Side entrance Cadillac touring car; mechanically first-class; $150 to quick buyer. Thompson, 413 Park avenue. 11 20 8

FOR SALE—Automobile, "Thomas Flyer," 60 H. P.; 2 bodies; in fine condition. Apply at barn, 110 East Fifth street. 11 23 6

FOR SALE—About 10 tons of hay, in mow at South Plainfield. Apply David Hand, Netherwood. 11 23 2

INVALID CHAIR for sale or to rent. Call 235 East Sixth street. 11 23 3

FOR SALE — Broadview farm, South Branch, N. J., 230 acres; 12 room house; steam heat; all improvements; large barn; extensive outbuildings; good farmer's house; a fine farm. Owner's business compels sale, or will exchange for town property, on cash basis for town property. Agents' commission on cash sale. C. H. Wilson, South Branch, N. J. 11 23 3

YOUNG man can buy half interest in one of the best paying business in New Jersey for $250; fully secured; work clean and interesting; hours short; investigation solicited; services required. Answer Investigation, care Daily Press. 11 20 3

FOR SALE—2-cylinder Haynes Apperson runabout, top 36x4; solid tires; good running order; $75. Thompson, 413 Park avenue. 11 20 8

FOR SALE—Now is your time to buy an attractive house with all improvements. Sold two last week. Part cash. Enoch Berry, 283 Leland avenue. 11 17 6

FOR SALE—The finest lot in Plainfield, on which to build a row of apartment houses. Chas. L. Moffett, attorney, Woodhull & Martin building, Plainfield, N. J. 2 21 tf

Situations Wanted.

SCANDINAVIAN girl wants position as cook; wages 35 to 40 dollars; New York references. 722 South avenue. 11 20 3

COMPETENT colored girl wants position as chambermaid or general housework. Call 528 West Fourth street. 11 23 2

SITUATION wanted by young girl as waitress or chambermaid; good reference. Apply 624 East Seventh street. 11 21 2

GOOD plain cook wants position Call 517 West Sixth street. 11 23 3

AN EXPERIENCED cook and laundress wishes position in private family. Apply 408 New street. 11 23 2

POSITION WANTED — Colored man wants position to make himself generally useful; first-class references from present employer, where he can be seen. J. P. Stevens, 985 Hillside avenue. 11 23 2

FIRST-CLASS laundry work taken home or by the day; best references. 1077 Arlington avenue. 11 20 3

YOUNG man wants position as coachman and make himself generally useful. Apply 523 West Sixth St. 11 20 3

SITUATIONS wanted; competent cooks, general houseworkers, waitresses, laundresses and others, (all nationalities). Hall's Employment Agency, Station driveway. Telephone 322-J. 10 29 1m

For Rent.

HOUSE to let, 7 rooms; adults only; 432 West Sixth street. Inquire at 430. 10 17 tf

TO LET—Two apartments of 3 rooms each, in new building, 213 and 215 Westervelt avenue; rent $9 a month to good tenants. J. V. E. Vanderhoef, at Woodhull & Martin's store. 10 31 tf

3 AND 4 ROOM FLAT to let. S. Mann, 919 West Third street. 10 28 tf

FOR RENT—Two new six-room houses; $14; Dunellen. Apply Chas. E. Tinsman, real estate agent, Dupellen, N. J. 11 13 14

HOUSES for rent near Rock avenue, 8 to 9 dollars per month. Inquire Peter McDonough, 222 Madison avenue. 11 14 tf

FOR RENT—Eleven-room house, with bath; large heater; improvements; corner lot; will paint exterior and decorate interior to suit tenant Inquire W. C. Hubbard, 111 West Fifth street. 11 17 tf

RENT FREE to the right party, 6 rooms. Inquire 419 West Fifth street, between 12 and 2 p. m. or 4 and 6 p. m. 11 20 tf

TO LET—2 or 3 rooms. 412 West Second street. 11 20 3

FOR RENT—6 rooms; $12. 33 Codington avenue. 11 23 6

TO LET—Half of house; seven rooms; improvements; centrally located. Neuman Brothers' grocery. 11 23 6

FOR RENT—Seven-room house; $18. Inquire G. F. Brown, 94 Somerset street. 11 23 10

TO LET—From December 20, finest apartment in Plainfield; six rooms and bath; steam heat, hot water supply; tiled bath, electric and gas light; all large light rooms; No. 322 East Front street. Inquire on first floor or Scheuer's store. 11 20 tf

TO LET—Flat, 6 rooms; all improvements. George J. Finger, 120 West Front street. 11 17 tf

TO LET — Six large handsome rooms; all improvements; best location; 5 minutes from main station. 74 Jackson avenue, borough. 11 17 6

FOR RENT—Two new houses, within five minutes of North avenue station; all improvements; 7 and 8 rooms; $25 and $30 a month. J. V. E. Vanderhoef, at Woodhull & Martin Co. 10 26 tf

6-ROOM house to let. Stony Brook place. Inquire J. F. Ten Eyck, 218 West Front street, Rowley's drug store. 10 22 tf

FOR RENT — Large 12-room house; all improvements; fine condition; excellent location; 6 minutes walk to North avenue R. R. station; rent $50 a month. Address A. M. Lederer, 117 West Front street. 10 12 tf

FURNISHED rooms, with improvements for light housekeeping. 445 Orchard place. 10 7 tf

LARGE, light, airy rooms for rent in nice neighborhood. Apply 225 East Fifth street. 6 8 tf

Wanted—Miscellaneous.

WANTED—A team of good work horses. H. Willoughby, Westfield.

$3,500 WANTED on first mortgage at 5 per cent. Address Good Investment, care Press. 11 20 3

WANTED—One or two furnished rooms, in house with modern conveniences, and with privileges of light housekeeping. Answers must state rates and location. Address "Circe," care Press.

WANTED—Three rooms for light housekeeping. Address F. D., care Press. 11 23 3

WANTED—Second-hand bicycles, old frames, etc. 224 West Front street. 11 16 tf

WANTED—For short time, closed depot wagon; might purchase if reasonable. Address Y. Z., care Press.

WANTED—Geese and duck feather beds; highest prices guaranteed. C. L. Robison, General Delivery, Plainfield, N. J. 10 28 1m

WANTED—Two or more furnished rooms with privilege light housekeeping; on line of trolley. Give particulars, rent, etc. Address E. M., Press office. 10 2 tf

Real Estate Agents.

NOW is the time to buy a house for next spring. Property has gone up in New York city, why not here. I have several houses for sale, from $2,300 up to $10,000; also building lots; cash or installments. Call and see me or send for list. Charles H. Hand, 319 Watchung avenue. 10 20 1m

REAL ESTATE for sale, rent or exchange. Edmund Rushmore, 209 North avenue, telephone No. 49, Plainfield; 42 Broadway, New York. 10 10 tf

THOSE desiring to own a farm should consult one who has been selling farms for years, and he is yours truly, William Henry Rogers, 136 Park avenue, Plainfield; telephone 44. tf

REAL ESTATE for sale, rent and exchange at bargain figures, insurance in strong companies at lowest rates; money loaned on real estate. Thickstun & Emmons, 197 North avenue. tf

Miscellaneous.

MANURE for sale; shrubbery and trees trimmed, etc. Welsh, 405 Park avenue. Tel. 680-R. 11 20 6

STABLING for extra horses; close to depot; wash stand; carriage shed; complete. Apply P. C. Bodine, 549 East Second street. 11 20 tf

WHY PAY RENT?—You can get your own home on installment plan and pay off as rent. Nine rooms, reception hall and bath; centrally located; price $3,600; small amount down. Address "Private," Daily Press. 11 18 5

H. H. BUTLER, D. V. S., graduate American Veterinary College, N. Y., pet animals a specialty. OFFICE AT HEDDEN'S livery, 118 East Fourth street. Telephone 114-J. 10 24 tf

$4,000 WORTH of granite work at reduced price. In order to make room for a new building to accommodate my increasing business I will for the balance of this month sell monuments, headstones and all cemetery work at a slight advance over cost; main line trolley passes my office, corner Fourth and Richmond streets. Townsend's Granite Works. 11 18 6

CEMENT sidewalks of all kinds, made and laid; satisfaction guaranteed. For prices address Hand & Hand, Scotch Plains. 10 29 tf

CESSPOOLS and vaults cleaned, oderless excavator; reasonable prices; prompt attention. T. M. Ingraham, Plainfield, R. F. D. No. 1. 10 20 tf

L. LONDON pays the highest prices for ladies' and gents' cast-off clothing and shoes. Send postal, will call. 223 West Kenney street, Newark. 11 12 1m

WE PAY unusually high prices for furniture, antiques, etc., in good condition. Exchange. Tel. 901-R. 9 11 tf

CARPET and Colonial rugweaver. 645 East Second street. 11 7 1m

P. H. LATOURETTE, auctioneer; sales promptly attended to; satisfaction guaranteed. 326 West Front street. 2 19 tf

YOUNG man don't be afraid. We start you housekeeping with very little money. Call Exchange, 325 West Front street. 9 11 tf

NEW Millinery Parlors. A visit to Mme. Wilma's millinery parlor puts you under no obligations to make a purchase. Mme. Wilma will cheerfully show you her artistic, original and exclusive designs in smart styles for street and general outing wear. Specialty in making millinery to match gowns and suits; also expert in making up all kinds of fur hats. 122 Watchung avenue. 11 9 1m

STORE your furniture with the Plainfield Storage Company; reasonable rates. Orders left for moving vans, Nagle's, Front and Grove Sts. 1 4 tf

BABIES crochet sacques for sale; all prices; also ladies' knitted sweaters made to order. Mrs. Mayer, 54 Pearl street, North Plainfield. tf

BEFORE selling your furniture see Latourette, 326 West Front St. tf

Rooms and Board.

GOOD accommodations; low rates. Boyce's Hotel, 97 Somerset St. tf

SINGLE and double rooms; also table board. 514 Madison avenue. 11 21 6

PLEASANT front room to rent; board optional; heat and bath. 327 East Fifth street. 11 21 tf

CAN accommodate two gentlemen with rooms and board; terms very reasonable. 141 East Fifth street. 11 21 7

WANTED — Gentlemen lodgers; central and choice location; warmed rooms; privilege of bath; references exchanged. Address X. Y. Z., care Daily Press. 11 21 2

DESIRABLE rooms with board, also table board. 134 Crescent avenue. 11 7 1m

ROOMS with board at 440 East Sixth street. 11 20 3

TWO nicely furnished steam-heated rooms with board. 602 Central avenue. 11 6 1m

PLEASANT room to let, with board; hot water heat. 21 Sandford avenue. 10 26 tf

FURNISHED rooms, light and airy, in nice neighborhood, near centre of town. 225 East Fifth St. 7 17 tf

Money to Loan.

MONEY to loan on first mortgage, Louis A. Clement, lawyer, Babcock building. 11 23 6

MONEY TO LOAN on bond and mortgage. Mulford, opposite Depot. 12 28 tf

$25,000 TO LOAN at 5 per cent. in sums to suit, on good mortgages. Elston M. French, 171 North avenue. 9 19 tf

MORTGAGES placed on good security. Francis J. Blatz, First National Bank Building. 8 21 tf

MONEY to loan on bond and mortgage. Charles L. Moffett, attorney, Woodhull & Martin building. 12 18 tf

TO LOAN—Money on good mortgages. George F. Brown, 94 Somerset street. tf

LOANS negotiated. J. T. Vail. T 14 tf

STATE NEWS BRIEFLY TOLD

The Gibstown Powder Works is making up a shipment of half a million pounds of dynamite for Panama.

Mrs. A. T. Beckett has been chosen regent of Oak Tree Chapter, Daughters of the American Revolution, of Salem.

John H. Peterson has just completed his thirty-third consecutive year as financial secretary of the Masonic Lodge at Woodstown.

Thrown from his carriage by a collision with a passing wagon, George F. Conklin, of Hammanton, sustained a fractured rib and other injuries.

Robert Lutz, of Glassboro, who recently fell from a second-story window, has discovered that a shoulder-blade was broken, and has gone to a hospital.

Permanent inhabitants of Atlantic City number 44,587, according to an estimate issued Saturday by Director North, of the Census Bureau at Washington, placing the increase during the year at 1,954.

According to a report just received from the State Board of Health, Mt. Holly's water supply is now free from all sorts of dangerous microbes. Physicians also report that the town is entirely free of typhoid fever.

Rather than live in a house she thought too big, Mrs. Kate McClusky, of West Broad street, Burlington, is having her home cut in half. One half will be moved to a new site, and each half will be remodelled into a complete dwelling.

The Gloucester County Freeholders have ordered that all work on roads, except absolutely necessary repairs, be stopped for the winter. The appropriations have been exhausted and the board has been compelled to borrow $15,000 for current expenses.

Miss Beulah Heisler, of Grant street, Mt. Holly, is the victim of one of the queerest of accidents. While she was opening a jar of fruit she put forth such effort that a sudden twisting caused one of her ribs to crack. The injury has caused her much suffering.

The introduction of a gas meter in evidence was a novel feature of the suit of the Suburban Gas and Fuel Company of Atlantic City against E. M. Colloty, Sr., a broker, for unpaid light bills. Counsel for Colloty said he never heard of a meter that was infalliable, and Judge Ingersoll reserved his decision.

At the end of the recount of votes polled for council in the First ward, Gloucester City, by the Camden County Board of Elections Saturday afternoon, Edward J. O'Hara, Democratic candidate, had 457 and Richard J. Brick, Republican, 420. The board referred 114 disputed ballots to the court to decide.

While returning with a companion from Gloucester City to the coal barge Rockland, anchored off that city, Saturday night, Elmer Miller, a member of the crew of the barge, was drowned by the capsizing of their small boat. Although a line was thrown him he failed to reach it and sank. His companion, a fellow-member of the crew, was saved.

A dog which was bitten by a mad dog about three weeks ago Saturday caused considerable excitement in Cumberland street, Gloucester City, when it went mad, ran amuck and bit no less than a dozen other canines. It also attempted to bite several children. Finally a man with a double-barreled gun appeared and shot the dog. Those bitten will also be killed.

The commotion created by Solicitor Henry F. Stockwell's ruling that two of the recently elected Democratic councilmen in Hammonton cannot take their seats, owing to the fact that they are not freeholders, is nothing, compared to the discovery that Charles A. Wood, the chairman of the finance committee, a Republican, will have to vacate his seat, as he does not own any property in the town.

CONVICT'S PLEA FOR DIVORCE.

Tells Court His Wife Is Living with Man He Shot in Self-Defense.

A pathetic appeal was received in the office of the Court of Chancery at Trenton Saturday from Francisco P. Odierna, a State prison convict, in which the petitioner asks for a divorce from his wife. He charges that the woman is living in New York with the man he shot because of their relations. This is the deed for which he is serving sentence.

In his petition he asserts that he lived happily with his wife for years in Italy and until they came to Jersey City, when she became infatuated with one Aniella Oria. He remonstrated with Oria, he says, and the latter stabbed him twice. He asserts that he shot the man in self-defense, but was not able to establish the plea at his trial and got ten years.

Nelson Van Winkle will lead the Christian Endeavor Society meeting at the Park Avenue Baptist church Friday night. The topic will be "On the Canadian Frontier."

The Junior and Intermediate Christian Endeavor Society meeting at the Park Avenue Baptist church Friday afternoon will be of special interest and all the members and their friends are invited.

Piano Extravagance

Consists Only in Buying the Wrong Piano at Any Price

As home entertainment is a necessity for the welfare of the family circle, and the fact that a good piano is the best investment you can make for increasing the pleasure of your home, the only mistake you can make is in buying the WRONG PIANO AT ANY PRICE. The purchase of a

Hallet & Davis Piano

is economy personified. You want your dollars to go as far as possible. You want the best at the right price. This is what you get

in a Hallet & Davis, to say nothing of the quiet joy and satisfaction that inheres in the ownership of good and beautiful things—this makes Hallet & Davis pianos true bargains.

Our small payment plan makes piano buying easy. Write for catalogues of pianos and special offerings in Player Pianos.

Est. 1839.

Hallet & Davis Piano Co.,

G. A. REID, Manager.

170 E. Front St., Plainfield, N.J

Telephone 858-R.

WHICH IS THE MORE STICKY?

The gummy side of a sticky stamp or the article you bought when you were stuck.

We give no stamps, but we do give quality.

The Very Best Tea (all kinds) - - 35 c. lb.
The Very Best Coffee (the Duchess) 25 c. lb

VAN DYK'S

127 WEST FRONT ST.,

Bet. Park and Madison Aves.

50 BRANCHES IN 20 CITIES.

Flor de Timbo

Clear Habana.

Get It at Timbo's

NEW PERFECTION

Wick Blue Flame Oil Cook-Stove

Ready at any moment for cooking, baking, ironing. Does not overheat the kitchen. A splendid stove for summer cooking. Economical and easily regulated. Three sizes.

STANDARD OIL COMPANY
(Incorporated)

HOAGLAND'S

Express—BAGGAGE and FURNITURE MOVING.

Office 205 Park Ave.

Tel. 829-W Home Tel. 648-L.

Now is the time when you need a

STOVE

and you may as well buy a good stove at a very Low Price. We are selling Stoves—Good Stoves—at low prices.

KADESH & LEVINE,
23 Somerset St.

TURKISH BATHS!

TAKE ONE

Ladies Mornings, Gentlemen Afternoons

Take Trolley to Sanitarium, Somerset Street.

OYSTERS! OYSTERS!

They R in Season. The Very Best

Also Choice Meats, Poultry and Fish. Hams and Bacon.

F. Neidig, 94 Somerset St. Telephone 781

Cleaning, Pressing and Dyeing.

Monthly Contracts.
Pressing called for and delivered.
EVENING DRESSES A SPECIALTY.
Ladies' Waists Cleaned, 25 cents upwards
Gents' Suits Cleaned $1.50
We do our own work at
M. A. Brown's, 218 West Second St.

Wm. C. Burke

MOVING VANS.

Furniture Trucking and Express.

2 Hudson Avenue, Plainfield, N. J.

All Orders Will Receive Prompt Attention. 'Phone 847-L. 11 13 1m

E. B. Maynard's

Tonsorial Parlors. Electrical Massage for face and hair. First-class work. Children's Hair Cutting a specialty.

Tel. No. 754-R.

141 NORTH AVENUE.

COAL DEALERS

Difference in Coal.

All coals may look alike to some people, but compare our "Lehigh" Coal with the Coal you bought somewhere else and you will see a difference.

You will notice that our Coal Burns Brighter, Gives More Heat, and Lasts Longer than any other Coal you ever bought before.

Boice, Runyon & Co.,

Coal, Lumber and Masons Materials,
Park Ave., opp. North Ave.,
Plainfield, N. J.

JOS. HARRIGAN

OLD COMPANY'S LEHIGH COAL

929 South Avenue

Telephone 193.

The best time to order your winter supply of

COAL

is now. Do not forget that

NASH

is ready to supply you.

Telephones 357-W
Evenings 371-W.

OFFICE—686 SOUTH SECOND ST.

TenEyck & Harris,

Dealers' Inn.

LEHIGH VALLEY COAL.

Office: Rowley's Drug Store, 218 West Front Street. Telephone 23-L.

Coal I have on hand some very fine Egrd and Medium Coal. All kept undersheds. Pea Coal. **Coal**

25 cents a ton reduction on cash orders.

L. A. RHEAUME,

148 East Fourth St. Telephone 448-W
Yard, 674 South Second St. Telephone 23[illegible]

GEORGE O. STEVENS

747 West Front St.

R. L. CLINE

(Successor to C. H. Rugg & Co.)

Best Quality Lehigh Coal

Yard and office 130 West Third St. Tel. 93.

Vail

JEWELER AND OPTICIAN

103 Park Ave.,

calls your attention to his

Rimless Glasses.

They Look Good and You See Good.

Central R. R. News Stands

You can get it at the C. R. R. News Stands, both depots, Plainfield Daily Press and Elizabeth Journal, on sale at both stands, Philadelphia Morning, Evening and Sunday Papers. Largest assortment of Magazines and Weekly Papers in the city. Back numbers procured. Brooklyn Papers, English Publications. Daily and Sunday Papers delivered. Orders left at stand receive prompt attention. Open Sundays.

F. M. WAGNER, Manager.

LADIES' EUREKA PROTECTOR

GUARANTEED.

Now on sale at the Corset Counters of

A. E. Force & Co.
Woodhull & Martin Co.
M. & A. Tepper Bros.

ASK TO SEE THEM.

10 10 2mos

JOHN WIRTH

(Successor to Henry Mafka.)

Bakery and Confectionery.

201-203 West Front St. Tel. No. 723.

All orders delivered at short notice.

PIANO TUNING

Repairing and Regulating

E. D. YOUNG

Tel. 944-W 10 16 tf 1135 W. Front St.

HOTELS.

WETUMPKA INN

EAST SEVENTH AND WASHINGTON STS.

Open December 1st

E. G. HULLING, Prop'r.

Formerly of the Hotel Waldron, North Asbury Park, N. J. Thoroughly remodeled, newly furnished, painted and decorated. Steam heat, baths, electric lights, gas. Rooms single, double, and en suite. Write for literature.

HOTEL WALDORF

EAST FRONT STREET

HENRY WINDHAM, Prop.

Gottfried Kruger's Extra Beer on draught. Imported Wines, Liquors and Cigars. Hotel accommodations and private Dining-Rooms.

HOTEL KENSINGTON

(Licensed.)

WM. J. POULSON, Prop.

107-109-111 North Avenue.

Everything New and Up-to-date

An inspection Solicited.

THE Hotel IROQUOIS

Conducted on the European Plan

Park Ave. and Second St.

DRUGGISTS

THINK IT OVER!

When you are making up your daily list what you need from the drug store. We have it, and will send it promptly. We have the only "Free Wagon Delivery" in the city.

C. M. Nagle's Pharmacy,

Front and Grove Sts. 'Phone 516.

Complete Line of

REXALL

Goods at

MILLER'S PHARMACY

Park Ave. & 4th St. Tel. 203.

Hodge's Pharmacy.

Y. M. C. A. Building.

BELLE MEAD SWEETS.

Tel. 62.

Such Delicious Canned Vegetables

That's what our customers say about them. Yes, they are Good Values, too—carefully selected for purity, fine flavor and moderately priced.

W. W. DUNN,
THE PARK GROCER,
DUER STREET AND LINCOLN PLACE.

A. KANE

If you have any buildings, large or small, for sale, now is your chance to sell them. I will pay you the highest price for sash and doors.

'Phone 522-J.

A. KANE

GORMLEY'S Riding School

DEALER IN

Hunters and Saddle Horses

Special attention given to Ladies and Children. Horses broken to saddle and harness. Also Horses Boarded.

HUGH GORMLEY, Prop.

Kensington Ave., Tel. 194

McCULLOUGH'S STEAM MILL,

21 Steiner place, North Plainfield, N. J.

R. H. McCULLOUGH, Prop.

Sash, Blinds, Doors, Mouldings, Scroll Sawing, Turning, etc.

Estimates cheerfully furnished.

HENRY WIERENGA

Residence 'Phone 517-J.

Furniture, Freight, Baggage Express and Rigger.

PIANO MOVING A SPECIALTY.

Try a box of

DOBBINS' CIGARS.

Clear Havana Nickle Yara or any kind that you desire. Manufactured at 138 North Avenue, opposite Kensington Hotel, Plainfield, N. J.

Kindling and Grate Wood.

Cedar Posts and Bean Poles. Prompt deliveries. Orders received at 69 SOMERSET STREET.

JOHN MOBUS,
P. O. Box 220.

REAL ESTATE

Bought, Sold and For Rent.

J. SACHAR,
721 WEST THIRD STREET

USE PRESS WANT ADS

SMALLEY BROS.

147 North Ave.

BUTCHERS

Our Specialty, Berkshire Pork.

Try Our Berkshire Sausage Made on Premises.

Roasting and Broiling Chickens a Specialty.

Orders called for and delivered.

Telephone 88-A. 5 1 tf

The Southern Restaurant,

232 West Second Street, corner Madison Avenue, now under new management. Meals served at all hours a la carte and table d'hote. Our own make bread and pastrys, all home cooking. The choice of everything is bought for the tables. Our price is reasonable. The place is now under the management of the well known New York caterer C. H. Royster Manager. Tel. 923-J 1 18 tf

J. C. POPE & CO.,

INSURANCE AGENTS,

110 E. Front St., Plainfield, N. J.

A. H. ENANDER,

Sanitary Plumbing, Gas Fitting, Steam and Hot Water Heating.

Contractor for Sewer Connections.

125 Watchung Av. Rear.

L. Moraller & Son,

Watchmakers and Jewelers.

Watches, Clocks and Jewelry.

Fine Watch and Clock Repairing a Specialty.

219 Park Ave. Plainfield, N. J

FURNITURE.

Repaired and upholstered. Equal to new. Send a postal to

HARRISON, 140 CENTRAL AVE.

Cabinet maker, Polisher, Mattress Maker.

AZIENZA

cures pimples and all inflammation of the skin. Used by people of refinement. Medicinal and toilet—25 and 50 cents.

CREAM.

ALEX. LUSARDI,

Foreign and Domestic Fruits, Choice Confectionery, Nuts, Cigars, etc.

211 W Front St. Tel. 507-W.

PLAINFIELD WINDOW CLEANING CO.

Renovating—Offices, stores and private residences. Service day or night. Furniture, china and glassware packed for shipping.

WM. A. KLINE, 611 W. 3d St.

William H. Pope, ELECTRICIAN.

All kinds of electrical work done at reasonable prices.

116 NORTH AVENUE.

PAINTERS AND DECORATORS.

We call your attention to our fine display of

New Wall Papers.

We can't describe the patterns, but they are new, striking and effective, and with our large assortment we are sure to please.

Paints, Oils and Varnishes.

Woolston & Buckle,

145 North Avenue.

SUMMER is nearly over

WINTER will soon be here.

Now is the time to have your house painted before the frost and snow hits it, then it will harden and be looking all right for

SPRING

Jas. C. Hansen,

is the man to do it. Consult him, he will cheerfully give you an estimate.

Dealer in Wallpaper, Paints, Oils Glass etc.

141 East Front Street

1908 Wall Papers.

IMPORTED & AMERICAN GOODS.

C. CONOVER & CO.

Decorators, Painters and Paperhangers. Window and Plate Glass.

115 Elmwood Pl. Tel. 1145

W. S. CHEEVER

1326 Park Ave.

Painting and INTERIOR DECORATING. WALL PAPER of every description at the Lowest Prices.

'Phone No. 538-J.

REAL ESTATE

RENTALS—REAL ESTATE

Geo. F. Brown,

INSURANCE AND REAL ESTATE.

Commissioner of Deeds—Rents.

84 Somerset St. 'Phone 166.

WHY WAIT UNTIL CHRISTMAS?

Secure one now for Thanksgiving. **Victors** will be hard to get in the Christmas rush. Start paying for it now with **a dollar a week.**

H. V. LOUGH

150 E. Front St.

TEL. 258

STUDENTS' EYES

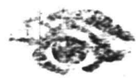

Take care of them. Don't neglect the first symptoms of eye trouble. Children's eyes should be most carefully examined if there is any kind of defective vision, headache or eye strain after school work. Our work is careful and thorough and guaranteed.

Stiles & Co.

FREE EXAMINATION BY PHILADELPHIA EYE SPECIALISTS at 107 East Front Street, Every Thursday.

Hours 11:15 a. m. to 5 p. m.

Kodaks AND Supplies

Developing, Printing and Enlarging.

The Photo Store,

129 North Avenue.

WASHINGTON ROCK SPRING WATER

Bottlers of high-class soft drinks, Ginger Ale, Soda Water and Pure Spring Water, and Siphon Goods. Private families' and parties' patronage is solicited.

Henry Pedeflous,

TELEPHONE 670-R

Hotel Pedeflous, Plainfield

JOS. F. BURKE

Successor to Mrs. John Brown

General Contractor and Grader

Cesspools and Vaults Cleaned

Satisfaction Guaranteed.

Positively the only odorless Excavator in the City.

Estimates cheerfully given.

Leave orders at J. T. Vail's, North avenue., Phone 204 Postoffice Box 718, For prices, address

FRANK BURKE, Manager.

TITUS H. LAURY

MASON AND BUILDER.

Office, 323 East Front Street.

Tile Setting, Mantel and Front Work.

Telephone 464-L.

JOHN WINZENREID,

Furniture and Freight Express.

Moving Vans and Storage.

312 Lee Place. 'Phone 640-R.

BLUESTONE

GEO. DALLEI

Dealer in New York and Pennsylvania Bluestone. Flagging, Curbing and Guttering done promptly and at lowest cost.

657 South Second St. Plainfield, N. J.

Flagging 13c sq. ft. Curbing 45c running ft.

10 26 1m

NOTICE.

If you are dissatisfied with your paper service call on or call up.

THE HUSTLER,

William H. Olmstead, 331 Watchung Avenue, near Fourth St.

668-J, Either 'Phone 668-J

LOCAL AMUSEMENTS

"Girls, girls and more girls," "The merry musical many, mostly girls," are two of the ways the management of "A Knight for a Day" announce the gaiety's possession of the eternal feminine. New York, Boston and Chicago say the galaxies of Eves in

The Elopement Scene, "A Knight for a Day," at New Plainfield Theatre, tonight.

the production represent the quintessence of youth, good looks and vivacity. They apear respectively as school girl romps, dormitory madcaps, grand opera choristers, candle-light Juliettes, stage door favorites and see-saw flirts. The girls are accredited, too, with specially good voices. "A Knight for a Day" will be seen at the New Plainfield theatre tonight.

No play that has been produced in New York this season got more complimentary criticisms than "The Prisoner of Zenda," which forms part of the repertoire that James K. Hackett is appearing in this season. "The good old fine romantic drama," wrote William Bullock in the N. Y. Press, "will always live, and there is no better play of that class than 'The Prisoner of Zenda.' It is to the romantic stage what 'The Three Musketeers' is to the romantic novel." Mr. Hackett, supported by a splendid company, will apepar at the New Plainfield theatre tomorrow night in "The Prisoner of Zenda," and "The Crisis" tomorrow afternoon.

In "Peggy Machree," which comes to the New Plainfield theatre next Thursday afternoon and night, Joseph O'Mara has a vehicle that is all that one wants in Irish comedy. It has a strain of romance, a pretty love story most deftly told, a most witching heroine, and in Joseph O'Mara a lover as brave and handsome as ever stepped out on the pages of an Irish novel. Into this play Mr. O'Mara has interpolated some old Irish favorites, such as "Believe Me," "The Birds Fly South," "The West's Awake," "The Exile's Return," and "The Wearing of the Green." Messrs. Joseph Brooks and A. W. Dingwall, managers of Mr. O'Mara, have surrounded him with a lavish scenic production and a strong supporting cast, including: Adrienne Augarde, Katharine Moran, Jennie Lamont, Marc McDermitt, Marcus Morarity, Dan Fitzgerald, John O'Mara and Arthur Wynne.

"Raffles, the Amateur Cracksman," will steal the Melrose $100,000 diamond necklace at the New Plainfield theatre next Friday night. This curious drama, with its odd hero and whimsical detective, will without doubt, make a deep impression on Plainfield playgoers, especially upon those who like the unusual and unexpected. "Raffles" is a comedy-drama in four acts by E. W. Hornung and Eugene Presbrey, based upon Mr. Hornung's sketches published under similar title. It is clean-cut comedy. The play is written about the cracksman and the detective. It is a contest of wit—the intelligence of the educated thief, unafraid of capture, pitted against the trained intelligence of the special thief-catcher. And but for the jealousy of a woman the gentlemanly thief would have escaped suspicion. It is all very thrilling. The action holds the interest of the audience without interruption. It is a sword-play of wit instead of steel, with a fine cast to interpret it.

"The Shoemaker," which is to hold the boards at the New Plainfield theatre next Saturday afternoon and night, will introduce Lew Welch, the popular comedian and character actor in a type new to the dramatic stage. It is that of a Hebrew who plies his trade in a cellar on the Bowery, New York. The piece, which is in four acts, is by Hal Reid, who has written many successful plays. Mr. Welch is one of the few artists before the public who possesses versatility and talent. As a character actor he commands a very unusual range of humor and besides, has a capacity for genuine feeling which gives rare substance and conviction to whatever he does. His personality appeals because whatever role he essays he breathes and lives the part.

Rev. Charles Fountain, of this city, preached at the Mary E. Wilson Memorial chapel, Watchung, last night.

Several candidates for admission to the Park Avenue Baptist church will relate their experiences at the Wednesday night prayer-meeting.

PICTURES BY A. WEIL

The BRASS BOWL

By LOUIS JOSEPH VANCE

(Copyright 1907, The Bobbs-Merrill Co.)

Maitland found it dull and depressing enough, that same evening, something before seven. The spacious and impressive lounging rooms were but sparsely tenanted, other than by the ennuied corps of servants; and the few members who had lent the open doors the excuse of their presence were of the elderly type that hides itself behind a newspaper in an easy chair and snorts when addressed.

The young man strolled disconsolately enough into the billiard room,

Registering Under the Name of "Mr. Daniels."

thence (dogged by a specter of loneliness) to the bar, and finally, in sheer desperation, to the dining room, where he selected a table and ordered an evening paper with his meal.

When the former was brought him, he sat up and began to take a new interest in life. The glaring head-lines that met his eye on the front page proved as bracing as a slap in the face.

"'The Maitland Jewels,'" he read, half aloud: "'Daring Attempt at Burglary. "Mad" Maitland Catches "Handsome Dan" Anisty in the Act of Cracking His Safe at Maitland Manor. Which Was Which? Both Principals Disappear.'"

A dull red glow suffused the reader's countenance; he compressed his lips, only opening them once, and then to emit a monosyllabic oath, which can hardly have proved any considerable relief to his surcharged emotional nature.

The news-story was exploited as a "beat;" it could have been little else, since nine-tenths of its "exclusive details" had been born full-winged from the fecund imagination of a busy reporter to whom Maitland had refused an interview while in his bath, some three hours earlier. Maitland discovered with relief that boiled down to essentials it consisted simply of the statement that somebody (presumably himself) had caught somebody (presumably Anisty) burglarizing the library safe at Maitland Manor that morning; that one of the somebodies (no one knew which) had overpowered the other and left him in charge of the butler, who had presently permitted his prisoner to escape and then talked for publication.

It was not to this so much that Maitland objected. It was the illustrations that alternately saddened and maddened the young man; the said illustrations comprising blurred half-tone reproductions of photographs taken on the Maitland estate; a diagram of the library, as fanciful as the text it illuminated, and two portraits, side by side, of the heroes, himself and Anisty, excellent likenesses both of the originals and of each other.

Mr. Maitland did not enjoy his dinner.

Anxious and preoccupied, he tasted the dishes mechanically; and when they had all passed before him, took his thoughts and a cigar to a gloomy corner of the smoking room, where he sat for two solid hours, debating the matter pro and con, and arriving at no conclusion whatever, save that Higgins was doomed.

At 10:15 he began to contemplate with positive pleasure the prospect of discharging the butler. That, at least, was action, something that he could do; wherever else he thought to move he found himself baffled by the blank darkness of mystery, or by his fear of publicity and ridicule.

At 10:20 he decided to move upon Greenfields at once, and telephoned O'Hagan, advising him to profess ignorance of his employer's whereabouts.

At 10:22, or in the midst of his admonitions to the janitor, he changed his mind and decided to stay in New York; and instructed the Irishman to bring him a suit case containing a few necessaries; his intention being to stay out the night at the club, and so avoid the matutinal siege of his lodgings by reporters and detectives.

At 10:45 a club servant handed him the card of a representative of the Evening Journal. Maitland directed that the gentleman be shown into the reception room.

At 10:46 he skulked out of the club by a side entrance, jumped into a cab and had himself driven to the East Thirty-fourth street ferry, arriving there just in time to miss the last train for Greenfields.

Denied the shelter alike of his lodgings, his club, and his country home, the young man in despair caused himself to be conveyed to the Bartholdi hotel, where, possessed of a devil of folly, he preserved his incognito by registering under the name of "M. Daniels." And straightway retired to his room.

But not to rest. The portion of the mentally harassed, sleeplessness, was his; and for an hour or more he tossed upon his bed (upon which he had thrown himself without troubling to undress), pondering, to no profit of his, the hundred problems, difficulties and disadvantages suggested or created by the events of the past 24 hours.

The gray girl, Anisty, the jewels, himself; unflagging, his thoughts circumnavigated the world of his romance, touching only at these four ports, and returning always to linger longest in the harbor of sentiment.

The gray girl: Strange that her personality should have come to dominate his thoughts in a space of time so brief! and upon grounds of intimacy so slender! Who and what was she? What cruel rigor of circumstance had impelled her to seek a livelihood in ways so sinister? At whose door must the blame be laid, against what flaw in the body social should the indictment be drawn, that she should have been forced into the ranks of the powers that prey—a girl of her youth and rare fiber, of her cultivation, her charm, and beauty?

The sheer loveliness of her, her grace and gentleness, her ingenuous sensitiveness, her wit; they combined to make the thought of her, to him, at least, at once terrible and a delight. Remembering that once he had held her in his arms, and gazed into her starlit eyes, and inhaled the impalpable fragrance of her, he trembled, was both glad and afraid.

And her ways so hedged about with perils! While he must stand aside, impotent, a pillar of the social order secure in its shelter, and see her hounded and driven by the forces of the Law, harried and worried like an unclean thing, forced, as it might be, to resort to stratagems and expedients unthinkable, to preserve her liberty.

It was altogether intolerable. He could not stand it. And yet—it was written that their paths had crossed and parted and were never again to touch. Or was it? It must be so written: They would never meet again. After all, her concern with, her interest in, him, could have been nothing permanent. They had encountered under strange auspices, and he had treated her with common decency, for which she had repaid him in good measure by permitting him to retain his own property. Their account was even, and she for ever done with him. That must be her attitude. Why should it be anything else?

"Oh, the devil!" exclaimed the young man in disgust. And rising, took his distemper to the window.

Leaning on the sill, he thrust head and shoulders far out over the garish abyss of metropolitan night. The hot breath of the city fanned up in stifling waves into his face, from the street below, upon whose painted pavements men crawled like insects—round moving spots, to each his romance under his hat.

The window was on the corner, overlooking the junction of three great highways of humanity: Twenty-third street, with its booming crosstown cars, stretching away into the darkness on either hand; Broadway, forking off to the left, its distances merging into a hot glow of yellow radiance; Fifth avenue, branching into the north with its desolate sidewalks oddly patterned in areas of dense shadow and a cold, clear light. Over the way the park loomed darkly, for all its scattered arcs, a black and silent space, a well of mystery.

It was late, quite late; the clock in front of Dorlon's (he craned his neck to see) made the hour one in the morning; the sidewalks were comparatively deserted, even the pillared portico of the Fifth Avenue hotel destitute of loungers. A timid hint of coolness, forerunning the dawn, rode up on the breeze.

He looked up and away northward, for many minutes, over housetops stenciled black against the glowing sky, his gaze yearning into vast distances of space, melancholy tingeing the complexion of his mind. He fancied himself oppressed by a vague uneasiness, unaccountable as to cause, unless—

From the sublime to the ridiculous with a vengeance, his thoughts tumbled. Gone the glamour of romance in a twinkling, banished by rank materialism. He could have blushed for shame; he got slowly to his feet, irresolute, trying to grapple with a condition that never before in his existence had he been called upon to consider.

He had just realized that he was flat-strapped for cash. He had given his last quarter to the cabby, hours back. He was registered at a strange hotel, under an assumed name, unable to beg credit even for his breakfast without declaring his identity and thereby laying himself open to suspicion, discourtesy, insult.

Of course there were ways out. He could telephone Bannerman, or any other of half a dozen acquaintances, in the morning; but that involved explanations, and explanations involved making himself the butt of his circle for many a weary day.

There was money in his lodgings, in the Chippendale escritoire; but to get it he would have to run the gauntlet of reporters and detectives which had already dismayed him in prospect. O'Hagan—ah!

At the head of his bed was a telephone. Impulsively, inconsiderate of the hour, he turned to it.

"Give me nine-o-eight-nine Madison, please," he said; and waited, receiver to ear.

There was a slight pause; a buzz; the voice of the switchboard operator below stairs repeating the number to central; central's appropriately mechanical reiteration; another buzz; a silence; a prolonged buzz; and again the sounding silence.

"Hello!" he said, softly, into the transmitter, at a venture.

No answer.

"Hello!"

Then central, irritably: "Go ahead. You've got your party."

"Hello, hello!"

A faint hum of voices, rising and falling, beat against the walls of his understanding. Were the wires crossed? He lifted an impatient finger to jiggle the hook and call central to order, when—something crashed heavily. He could have likened the sound, without a strain of imagination, to a chair being violently overturned. And then a woman's voice, clear, accents informed with anger and pain: "No!" and then—

"Say, that's my mistake. That line you had's out of order. I had a call for them a while ago, and they didn't answer. Guess you'll have to wait."

"Central! Central!" he pleaded, desperately. "I say, central, give me that connection again, please."

"Ah, say! what's the matter with you, anyway? Didn't I tell you that line was out of order? Ring off!"

Automatically Maitland returned the receiver to its rest; and rose, white-lipped and trembling. That woman's voice!

CHAPTER X.

Consequences.

Breathing convulsively, wide eyes a little wildly fixed upon his face in the lamplight, the girl stumbled to her feet, and for a moment remained cowering against the wall, terribly shaken, a hand gripping a corner of the packing box for support, the other pressed against the bosom of her dress as if in attempt forcibly to quell the mad hammering of her heart.

In her brain, a turmoil of affrighted thought, but one thing stood out clearly; now she need look for no mercy. The first time it had been different; she had not been a woman had she been unable then to see that the adventure intrigued Maitland with its spice of novelty, a new sensation, fully as much as she, herself, the pretty woman out of place, interested and attracted him. He had enjoyed playing the part, had been amused to lead her to believe him an adventurer of mettle and caliber little inferior to her own—as he understood her; unscrupulous, impatient of the quibble of meum-et-tuum, but adroit and keen-witted, and distinguished and set apart from the herd by grace of gentle breeding and chivalric instincts.

How far he might or might not have let this enjoyment carry him, she had no means of surmising. Not very far, not too far, she was inclined to believe, strongly as she knew her personality to have influenced him; not far enough to induce him to trust her out of sight with the jewels. He had demonstrated that, to her humiliation.

The flush of excitement waning, manlike soon had he wearied of the game—she thought; to her mind, in distorted retrospect, his attitude when leaving her at dawn had been insincere, contemptuous, that of a man relieved to be rid of her, relieved to be able to get away in unquestioned possession of his treasure. True, the suggestion that they lunch together at Eugene's had been his. But he had forgotten the engagement, if ever he had meant to keep it, if the notion had been more than a whim of the moment with him. And O'Hagan had told her by telephone that Maitland had left his rooms at one o'clock—in ample time to meet her at the restaurant.

No, he had never intended to come; he had wearied; yet, patient with her, true to the ethics of a gentle man, he had been content to let her go, rather than to send a detective to take his place.

And this was something, by the way, to cause her to revise her theory as to the manner in which Anisty had managed to steal the jewels. If Maitland had gone abroad at one, and without intending to keep his engagement at Eugene's, then he must have been despoiled before that hour, and without his knowledge. Surely, if the jewels had been taken from him with his cognizance, the hue and cry would have been out and Anisty would not have dared to linger so long in the neighborhood!

To be just with herself, the girl had not gone to the restaurant with much real hope of finding Maitland there. Curiosity had drawn her—just to see if— But it was too preposterous to credit that he should have cared enough. Quite too preposterous! It was her cup, her bitter cup, to know that she had learned to care enough—at sight! And she recalled (with what pangs of shame and misery begged expression!) how her heart had been stirred when she had found him (as she thought) true to his tryst; even as she recalled the agony and distress of mind with which she had a moment later fathomed Anisty's impersonation.

For, of course, she had known that Maitland was Maitland and none other from the instant when he told her to make good her escape and leave him to brazen it out; a task to daunt even and it had hardly needed what she had heard him say to the servants, when he thought her flying hotfoot over the lawn to safety, to harden suspicion into certainty.

And now that he should find her here, a second time a trespasser, doubly an ingrate—that he should have caught her red-handed in this abominably ungrateful treachery! She could pretend, of course, that she had returned merely to restore the jewels and the cigarette case; and he would believe her, for he was generous. She could, but—she could not. Not now. Yesterday, the excitement had buoyed her; she had gained a piquant enjoyment from befooling him, playing her part of the amateur cracksman in this little comedy of the stolen jewels. But therein lay the difference; yesterday it had been comedy, but to-day—ah! to-day she could no longer laugh. For now she cared.

A little lie would clear her—yes. But it was not to be cleared that she now so passionately desired; it was to have him believe in her, even against the evidence of his senses, even in the face of the world's condemnation; and to prove that he, too, cared—cared for her as his attitude toward her had taught her to care.

Ever since leaving him in the dawn she had fed her starved heart with the hope, faint hope though it were, that he would come to care a little, that he would not utterly despise her, that he would understand and forgive, when he learned why she had played out her part, nor believe that she was the embodiment of all that was ignoble, coarse, and crude; that he would show a little faith in her, a little faith that like a flickering taper might light the way for—love.

But that hope was now dead within her, and cold. She had but to look at him to see how groundless it had been, how utterly unmoved he was by her distress. He waited patiently—that was all—seeming so very tall, a pillar of righteous strength, distinguished and at ease in his evening clothes; waiting patient but cold, dispassionate and disdainful.

"I am waiting, you see. Might I suggest that we have not all week for our—our mutual differences?"

His tone was altogether changed; she would hardly have known it for his voice. Its incisive, clipped accents were like a knife to her sensitiveness. She summoned the reserve of her strength, stood erect, unsupported, and moved forward without a word. He stood aside, holding the lamp high, and followed her, lighting the way down the hall to the study.

Once there, she sank quivering into a chair, while he proceeded gravely to the desk, put down the lamp—superfluous now, the gas having been lighted—and after a moment's thought faced her, with a contemptuous smile and lift of his shoulders, thrusting hands deep into his pockets.

"Well?" he demanded, cuttingly.

She made a little motion of her hands, begging for time; and, assenting with a short nod, he took a turn up and down the room, then abstractedly reached up and turned out the gas.

"When you are quite composed I should enjoy hearing your statement."

"I—have none to make."

"So!"—with his back to the lamp, towering over and oppressing her with the sense of his strength and self-control. "That is very odd, isn't it?"

"I have no—no explanation to give that would satisfy you, or myself," she said, brokenly. "I—I don't care what you think," with a flicker of defiance. "Believe the worst and—and do what you will—have me arrested—"

Followed Her, Lighting the Way.

He laughed sardonically. "Oh, we won't go so far as that, I guess; harsh measures, such as arrest and imprisonment, are so unsatisfactory to all concerned. But I am interested to know why you are here."

Her breathing seemed very loud in the pause; she kept her lips tight, fearing to speak lest she lose her mastery of self. And hysteria threatened; the fluttering in her bosom warned her. She must be very careful, very restrained, if she were to avert that crowning misfortune.

"I don't think I quite understand you," he continued, musingly; "surely you must have anticipated interruption."

"I thought you safely out of the way—"

"One presumed that." He laughed again, unpleasantly. "But how about Maitland? Didn't you have him in your calculations, or—"

(To Be Continued.)

New Jersey Central

In Effect October 4, 1908.

For New York—2.17, 3.37, 5.36, 6.02, 6.28, 6.57, 7.25, 7.25, 7.45, 7.47, 7.55, *8.00, 8.11, 8.35, 8.36, 8.44, 9.29, 9.59, 10.28, 10.55, a. m., 12.00, 12.19, 12.42, 1.09, 1.27, 2.27, 2.44, 3.09, 3.42, 4.12, 4.45, 5.53, 6.29, 6.45, 7.09, 7.37, 8.27, 9.27, 9.31, 10.17, 11.25 p. m. Sunday—2.17, 3.37, 5.25, 7.23, 7.58, 8.52, 9.34, 9.45, 10.32 a. m., 12.40, 1.09, 1.45, 2.10, 2.41, 3.09, 3.24, 4.29, 5.41, 6.35, 6.48, 8.13, 8.27, 8.35, 9.42, 10.28, 10.41 p. m.

For Newark—5.36, 6.29, 6.57, 7.05, 7.25, 7.28, 7.47, 8.11, 8.36, 8.44, 9.29, 9.59, 10.55 a. m.; 12.00, 12.42, 1.09, 1.27, 2.27, 2.44, 3.09, 3.42, 4.12, 4.45, 5.53, 6.29, 7.37, 8.27, 9.31 p. m. Sunday—7.23, 8.52, 9.34, 10.32, a. m.; 12.40, 1.45, 2.41, 3.24, 4.29, 5.41, 6.45, 8.13, 8.35, 9.42, 10.28, 10.41 p. m.

For Bethlehem, Allentown and Mauch Chunk—5.18, 9.55, a. m., 2.00, 5.25, p. m. Sundays—5.45 a. m., 2.08, 7.55 p. m.

For Wilkesbarre and Scranton—5.18, 9.55 a. m., 5.47 p. m. Sundays—5.45 a. m., 5.47 p. m.

For Long Branch and Asbury Park, etc.—3.37, 8.11, 10.55 a. m., (12.42 Saturdays only), 2.42, 4.45, 5.53, 8.27, 11.28 p. m. Sundays—8.52 a. m., 2.24, 3.13 p. m.

For Lakewood and Atlantic City—3.37, 9.29 a. m., (12.42, Saturdays only), 1.27, 2.44, (3.42 (8.27 Saturdays only) Lakewood only) p. m. Sundays—(7.58 Lakewood only), 9.45 a. m., 1.45 p. m.

For Philadelphia—7.12, 7.29, 8.45, 9.13, 10.43 a. m., 12.13, 12.42, 1.39, 2.14, 2.45, 5.14, 6.44, 8.50, 9.46 p. m., 1.15 night. Sunday—8.45, 9.53, 10.39, 10.43, 11.42 a. m., 12.42, 1.44, 2.45, 3.42, 4.55, 5.39, 6.44, 8.50, 9.46 p. m., 11.26, 1.15 night.

For Baltimore and Washington—8.45, 10.43 a. m., 12.42, 2.45, 6.44 p. m. Sundays—8.45, 10.43 a. m., 12.42, 2.45, 6.44 p. m.

*Change cars at Bound Brook.

W. G. BESLER, Vice Pres. & Gen. Mgr. W. C. HOPE, Gen. Pass Agt.

Arrival and Departure of Mails

PLAINFIELD POSTOFFICE.

Office opens 7 a. m., closes 7 p. m. On Saturdays closes half hour later.

NEW YORK MAIL.
Arrive—7.00, 8.40, 11.30 a. m., 2.30, 5.00, 5.30, 9 p. m., 12 midnight.
Close—6.30, 7.30, 9.30, 11.50 a. m., 2.20, 6.00, 7.45 p. m.

SOMERVILLE AND EASTON.
Arrive—8.40 a. m., 1.30, 3.15 and 7 p .m.
Close—7.30 a. m., 1.45 and 4.30 p. m.

PHILADELPHIA—Direct.
Arrive—7.30, 8.40 and 11.30 a. m., 2.30, 7.00 p. m.
Close—6.30, 7.15, 7.30, 9.30 a. m., 12.35, 2.20; 6.00 and 7.45 p. m.

THROUGH FAST MAIL FOR EAST.
Close—11.50 a. m., and 7.15 p. m.

THROUGH FAST MAIL FOR WEST AND SOUTH.
Close— 7.15 a. m., 12.35, 6.00, 7.45 p m.

PENNSYLVANIA, West of Easton.
Close—6.30 a. m., 12.35 and 6.00 p. m.

ELIZABETH—Direct.
Arrive—8.40 a. m., 2.30, 5.30 p. m.
Close—7.30 a. m., 12.35, 2.20, 6.00 p. m.

NEWARK—Direct.
Arrive—8.40 a. m., 2.30, 5.30 p. m., 12.00 midnight.
Close—6.30, 7.30 a. m., 12.35, 2.20 and 6.00 p. m.

WATCHUNG, WARRENVILLE.
Arrive—12.30 p. m.
Close—9.00 a. m.

WATCHUNG.
Close—5.30 p. m.
Arrive—6.45 p. m.

SUNDAY MAILS.
Office open from 9.30 to 10.30 a. m.
Mail closes at 6.15 p. m.

E. H. BIRD, P. M.

Advertisements
—FOR—
New York Herald,
World, Times, Sun, Journal,
Telegram, American,
Brooklyn Eagle
—and—
Newark Evening News
Received at
The Daily Press
AT REGULAR OFFICE RATES

EDUCATIONAL.

The Hartridge School
RE-OPENED SEPTEMBER 22.
New Building, West Seventh Street, cor. Arlington Avenue.
A Private School carefully graded throughout.
Special teachers of French, German, Music Art and Calisthenics.
Kindergarten Department
In charge of two teachers.
Elementary Department
For girls through the 7th grade and for boys through the 4th grade.
Boys' Department.
In charge of Master.
Academic Department
Five grades—General Course and College Preparatory.
Music Department
In charge of Miss Winifred Bauer (Sister of Harold Bauer)
Gymnasium
In-door play-room and bowling alley for rainy days.
Number of pupils in each grade limited.
EMELYN B. HARTRIDGE, Principal,
107 West Seventh Street.

Plainfield Business College and School of English
Students may enter at any time Day and Night Sessions.
PROF. A. S. HERR, Prin & Propr.
Woodhull & Martin Bldg. Tel. 795-W
SEND FOR INFORMATION

CELLO INSTRUCTION
and Ensemble Playing.
MR. VLADIMER DUBINSKY
of the Philharmonic and Damrosch Orchestra of New York, will accept a limited number of pupils in Plainfield. Address care of Joseph McIntyre, 1308 Watchung Ave., Plainfield, or 48 E. 88th St., New York. Tel. 5348-79th St.
11 6 1 mo—f m w

THIRTEENTH SEASON.
MR. FREDERICK F. DAWES
Assistant teacher with Mr. T. George Dodsworth, 12 East 49th St., New York.
Classes for Dancing and Polite Training
at Seminary Hall, Plainfield, N. J.
Commencing Tuesday, Oct. 13, 1908. 9 22 2mo

CHAS. M. SUHR
TEACHER OF PIANO.
614 E. 6th Street. Tel. 741-W

STATIONERY AND TOYS.
HARPER,
411 PARK AVENUE.

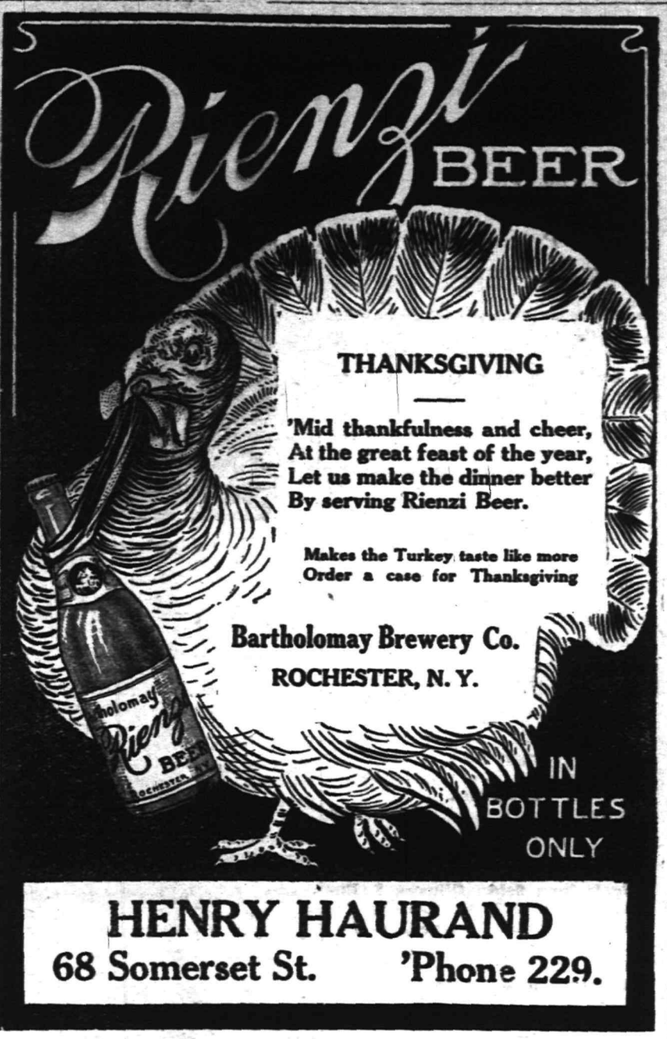

HENRY HAURAND
68 Somerset St. 'Phone 229.

"New Process" Carpet Cleaning? That's Ours—get the rates!

Want to Buy Furniture

SIX "NEW BUILDING SALE" ITEMS!
$13 Weathered Oak Library Tables, 26x40 — 9.95
$83 Damask Covered 3-Piece Parlor Suites (mahogany finish) — 59.00
$34 Golden Oak Sideboards — 27.50
$10. Tufted Fig Velour Couches — 7.75
$2.75 Golden Oak Box Seat Dinning Chairs — 1.95
$1.50 grade Double Extra Brussels Carpet, made, laid, lined at, yard — 1.10

Where a trusty record of nearly half a century stands back of every sale?
Where qualities are always to be relied on?
Where assortments cover all that's good in medium and finest grades?
Where prices are "New Building Sale" prices—¼ to ⅓ less than regular?
Now's the time and here's the place!

Easy Credit
"THE OLD RELIABLE HOME FURNISHERS" EST. 1860 INC. 1907
COWPERTHWAIT & VAN HORN CO.
73-75 MARKET STREET, NEWARK, N.J.
OUR STORAGE WAREHOUSES IS AT YOUR SERVICE.

MATHUSHEK & SON PIANOS

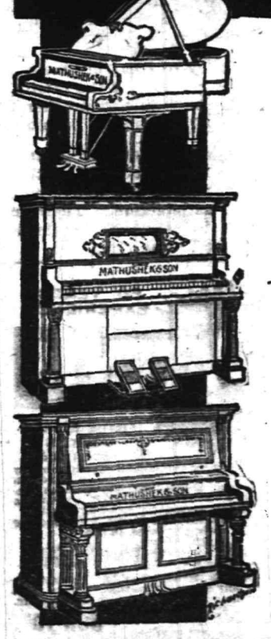

THE EUTERPE PLAYER-PIANO.
THE PIANO YOU CAN PLAY.
The Euterpe Player-Piano is a delightful combination of the best in Piano and Player construction. It is ideal in every detail and is particularly simple and easy to operate.
With this beautiful Player-Piano in your home you can play and hear anything that thought or wish may suggest, for with the aid of the perforated roll the whole realm of music is at your call.
In the purchase of this instrument should you not wish to pay cash, terms of payment to suit your convenience may be arranged.
If you have at present an instrument we will take it as part payment, making you a liberal allowance.

MATHUSHEK & SON PIANO CO.
310 W. Front St., Plainfield, N.J.
'Phone 910-J.

JACK HORNER 26 SOMERSET ST TEL. 869-W.
Pierce, Cleveland, Crawford and Arrow Bicycles. Renting, Repairing and Sundries Vulcanizing a specialty. Baby Carriages Repaired and Retired. Work called for and delivered.

A Full Line of Single and Double Barrel Shot Guns, Rifles, Shells, etc., at Popular Prices.
Also a full line of Musical Instruments and Supplies.
Latest Columbia Records, 15c each. Bicycles and Supplies greatly reduced. We repair guns, bicycles, motor cycles and phonographs. Baby carriages retired a specialty.
CLOSED SATURDAY TILL 6 P. M. OPEN SUNDAY.
LEO ZEISEL (successor to S. W. Frucht),
224 West Front Street. Tel. 878-W.

Our doors are kept open with a view to the accommodation of persons who are out of town during ordinary banking hours and we believe our terms and facilities make it desirable for such persons to bank with us.

An opportunity to explain our methods, either in person or by letter, will be appreciated.

3% interest is paid on accounts subject to check, and 4% on accounts in our Special Department.

THE PLAINFIELD TRUST COMPANY

Assets $2,250,000

BOROUGH BOYS BEATEN

Plainfield High Humbles North Plainfield High Before a Big Crowd.

SCORE TWELVE TO NOTHING.

Riffert and Bingaman Each Make a Touchdown While Phillips Kicks Two Goals.

Plainfield High School won from North Plainfield High Saturday afternoon in a football game that was the more exciting because of the intense rivalry existing between the two schools in all athletic sports.

More than 2,000 people went out to Hope Common to see the boys in their fight for supremacy and were rewarded in witnessing a contest not nearly so one sided as the score, 12 to 0, would seem to indicate.

Although there were but few brilliant plays, enthusiasm was maintained at a high pitch because of the alternate advantages favoring first one side and then the other.

Forward passes were worked by P. H. S. successfully for long gains, but they were unfortunate many times in losing the ball on a fumble or by being penalized on some technicality. Both touchdowns were made with forward passes. The North Plainfield defense seemed to be impregnable to almost any other mode of attack.

Doane's touchdown in the first half, on capturing one of these forward passes, was made after fifteen minutes of see-saw playing up and down the field, with neither side able to get in close proximity to the opponent's goal. Even after that score and well into the second half there was doubt as to who would finally be victors.

North Plainfield had no difficulty in making short gains in line charges, but their attempts at trick plays almost caused heart failure to their enthusiastic admirers on the side lines.

In the second half Plainfield kicked off and Conroy caught the ball on the fifteen yard line. Overton punted, gaining thirty yards and N. P. obtained the ball on a fumble. It was further advanced by line plunges, but a forward pass was captured by Riffert who succeeded in carrying the ball back twenty yards and came near getting clear away. He was finally stopped by Conroy.

A long dispute followed a forward pass play by Plainfield in which Field Judge Emmons was called in. It was claimed that the ends had not dropped back according to the rules. The play was not allowed and the ball was put in play again from its starting point. An exchange of punts took the contest into Plainfield territory again. Riffert ran around the right end for twenty yards and was stopped by the speedy Conroy. Then the P. H. S. advanced the ball steadily to the centre of the field. A forward pass was caught by Doane on the thirty-five yard line and he got away with it for a touchdown. Phillips kicked goal.

But little time remained and punting was the principal mode of warfare during the rest of the game. From that on there seemed but little chance for N. P. to even tie the score, though their opponents were equally unable to make headway or retain possession of the ball. Time was called with the ball on Plainfield's thirty-five yard line

After the game the pupils of the victorious school paraded the streets, celebrating the victory until late into the night.

Both teams have yet to meet the sturdy Holy Cross players, the members of which were interested witnesses of the contest Saturday.

The line-up:

P. H. S.		N. P. H. S.
Doane	left end.	Webster
Carpenter	left tackle.	H. Smith
Snyder	left halfback.	T. Overton
S. Parsons	left guard.	Steiner
Fleming	centre.	Powlison
Widowson	right guard.	Zeglio
Smalley	right halfback.	Parsons
Van Zandt	right tackle.	Becker
Phillips	right end.	A. Overton
Bingaman	fullback.	C. Smith
Riffert	quarterback.	Conroy

Referee, Phillips; umpire, Hamilton; timers, Wooden and Woodhull; linesmen, Abrams and Leggett. Touchdowns, Doane 2; goals, Phillips, 2.

MILBURN S. X. 36, AND PLAINFIELD Y. M. C. A. 38.

The first of the Y. M. C. A. basketball league games was played Saturday night in the association gymnasium, Plainfield winning from the Milburn S. X. five by the close score of 38 to 36. In the early part of the game S. X. ran up a large score before the locals became limbered up, but by the end of the half they were but one point in the lead. The score stood 23 to 22.

The skillful shooting by Schmidt of the Milburns excited the admiration of everybody. Plainfield showed form in making goals from the field, but were weak in shooting. Endicott was the Plainfield star.

When time was called at the end of the second half it was found that the score stood at a tie, 36 to 36. The referee decided that playing should be resumed until one side should score two points. Plainfield was just two minutes in making the necessary number, thereby winning the game.

Rumsey sprained an ankle at the close of the first half but was able to finish the game.

The line-up:

PLAINFIELD.		MILBURN.
Gilmore	left end.	Livingston
Collier	right field.	Schmidt
Rumsey	left guard.	Roberts
Loizeaux	right guard.	Marshall
Endicott	centre.	Berstler

Goals from field: Gilmore 8, Endicott 12, Rumsey 4, Loizeaux 6. Goals from fouls: Gilmore 2, Collier 4, Endicott 2. Substitutes: Hoagland, Cahone and Minor.

Referee, Morse; timer, 20 minute halves.

BASKETBALL.

In mentioning the name of the captain of the P. H. S. basketball team in Friday's game, Miss Wooley's name was used instead of that of Miss Moodey. Miss Harriet Moodey has been the captain for several seasons and her playing is always of a high order.

Townsend Harris Hall School basketball champions of New York for '06, '07 and '08, want a game for Saturday night, December 12, with team offering expenses for eight. Only school or registered amateur teams need apply to Otto A. Beranck, 1210 First avenue, New York.

CHRISTIAN FIELD.

The installation services will be held at Trinity Reformed church tonight, beginning at 7:45 o'clock.

Whitney Frazee, of the Park Avenue Baptist Sunday-school orchestra, played the cornet at the State Sunday-school convention held in New Brunswick last week.

The mid-week prayer meeting at the First Baptist church Wednesday night will be appropriate to Thanksgiving. This service will be precede the bi-monthly business meeting of the church.

Rev. Perry C. Bascom, pastor of the M. E. church, Bound Brook, and who is well-known here, has been invited by his church to remain as pastor for another year. He has been very successful in his work there.

USE NAMES WHEN SPEAKING OF RELATIVES.

When referring to any member of your family do not forget to state his or her name clearly. Then there will be no vague ideas conveyed and repeated afterwards in astonishing new garb by misunderstanding hearers.

It is not enough to merely say to a friend of yours, "My sister is coming in this afternoon; I want you to meet her." The sister in question may be a step-sister or a married sister. In neither case is the friend likely to know what her name is. It is better to say, "My sister, Miss or Mrs. So-and-so," or to speak of her as "Mary So-and-so, my sister."

The same rule applies when you are speaking of your mother to an acquaintance. Mention her full name or at least give your listener some opportunity to discover what her name is.

While it is perfectly proper to mention your husband, let me say that you should not mention his name with every breath, nor how fond he is of you. Do not say that he is so devoted, or that he never looks or speaks to any one else. If such is really the case you merely make yourself ridiculous.

Do not always be singing your husband's praises, or finding fault with him. Neither the one nor the other is very interesting to listeners. He may be an all-important factor to yourself, but he is not to nine-tenths of your friends. Take him for granted. Mention his name when necessary; when it is not, talk of something else.

Often I hear young married women say: "I must rush home; Jimmie is waiting for me." In reality, Jim is probably far away, doing something else. If you are going home for that reason, don't mention it; just go, and if you have not put yourself in the position of running home to Jimmie, you will not mind nearly so much his not being there.

Do nothing to make either yourself or your husband appear ridiculous, and you will not be the laughing stock of your friends.

NATIONAL STAFF BAND'S MUSIC ENJOYED IN PLAINFIELD

Salvation Army National Staff Band.

The open air band concert by the Salvation Army National Staff Band, of New York, Saturday and Sunday, attracted large crowds. The band is composed of first class players and the music was excellent.

Colonel William Peart, chief secretary of the Salvation Army forces in the United States, accompanied the musical organization, and his eloquent appeals in behalf of religion held his hearers' attention in profound silence. He is a forceful talker and together with his band of musical evangelists no doubt accomplished much good during their brief visit here.

On Saturday night a half-hour's services were held at the corner of Duer and West Front streets, followed by a meeting at the corner of Park avenue and Second street. At the latter place, the crowd augmented by the people who followed the band from the former meeting, packed the streets solidly. Other meetings were held at Salvation Army barracks and on Sunday in the streets and at the Y. M. C. A. auditorium, ending the visit Sunday night with a musical service at the First Methodist church.

WAKE ASTERN; KIPLINGESQUE.

I wonder, all these lonesome years
Since I been goin' on th' sea,
How many miles o' wake I've sunk
Between my home an' me.

Birds are flyin' 'round th' wake we're leavin',
Birds are sailin' high against th' wind;
An' it ain't a bit o' use t' be a-grievin'
F'r what we've left behind.

In trade winds when th' sea is smooth
An' everything is drawin' fine,
Th' wake spins out a mile an' more,
A white an' even line.

Down south along th' westerlies,
Th' runnin' sea yaws us away,
An' twists our track across th' waves,
Th' livelong dreary day.

Birds are beatin' 'round th' wake we're leavin',
Birds are flatin' high against th' wind;
An' it ain't a bit o' use t' be a-grievin'
F'r what we've left behind.

I've watched it hour an' hour on end—
By day a-gleamin' path o' foam;
By night a phosjhorescent streak
That whirls away to'ard home.

I wonder what it's all about,
This course that vanishes astern;
An' why ye sail an' where we're bound
An' when we'll all return.

Birds are wheelin' 'round th' wake we're leavin',
Birds are risin' high against th' wind;
An' it ain't a bit o' use t' be a-grievin'
F'r what we're left behind.

—Lincoln Colcord.

A Puzzler.

"I always try to treat my maid as if she were a member of the family."

"Gracious, how do you get her to put up with it?"—London Opinion.

—Leave your order for Thanksgiving goods with Neuman Brothers and it will be filled and delivered to your entire satisfaction. Their assortment of "feast day" specialties is the largest in the city.

60 YEARS' EXPERIENCE

PATENTS

TRADE MARKS
DESIGNS
COPYRIGHTS &c.

Anyone sending a sketch and description may quickly ascertain our opinion free whether an invention is probably patentable. Communications strictly confidential. HANDBOOK on Patents sent free. Oldest agency for securing patents.

Patents taken through Munn & Co. receive special notice, without charge, in the

Scientific American.

A handsomely illustrated weekly. Largest circulation of any scientific journal. Terms, $3 a year; four months, $1. Sold by all newsdealers.

MUNN & Co. 361 Broadway, New York

Branch Office, 625 F St., Washington, D. C.

MAURICE KAUFMAN

SOLO VIOLINIST.

(Late Concert Master Russian Symphony Society, N. Y.)

has resumed Instruction in Plainfield. Address 200 West 78th Street, New York, or 208 West 9th Street, Plainfield, in care of Mr. R. Arthur Janke.

9 12 6m. tu th s

Try a Press Want Ad

AMUSEMENTS.

NEW PLAINFIELD THEATRE

PLAYING ALL THE LEADING ATTRACTIONS

W. J. COUNIHAN
PROPRIETOR & MANAGER.

TONIGHT
Return Engagement of
A KNIGHT FOR A DAY
A Company of 70 headed by MAY VOKES. And oh, that Elopement Scene.
Prices..25c, 50c, 75c, $1 and $1.50

TUESDAY, Matinee and Night, NOVEMBER 24—
Extraordinary Attraction
MR. JAMES K. HACKETT
In His Notable Revival
THE PRISONER OF ZENDA
Special Matinee by Request.
THE CRISIS
Prices—Matinee, 25c, 50c, 75c, $1.00
5 rows, $1.50.
Night, 25c, 50c, 75c, $1.00, $1.50,
Boxes $2.00.
Seat Reservations and Mail Orders Now Taken.

WEDNESDAY, NOV. 25—Matinee and Night.
High-Class Moving Pictures, Illustrated Songs and Vaudeville.
Prices .....5c and 10c

An Electric Success
THANKSGIVING
THURSDAY, NOVEMBER 26—
Matinee and Night.
JOSEPH O'MARA
In the Charming Comedy with Music
PEGGY MACHREE
Presented by a cast of 75 People
Headed by the Daintiest of Comediennes.
Prices—Matinee, 25c, 50c, 75c, $1.
Night, 25c, 50c, 75c, $1.00, $1.50.
Thanksgiving Matinee begins at 2:30 o'clock sharp.

FRIDAY, NOVEMBER 27—
The Greatest of all Detective Stories
RAFFLES
THE AMATEUR CRACKSMAN
Prices....25c, 35c, 50c, 75c and $1.

SATURDAY, NOVEMBER 28—
Matinee and Night.
The Favorite Hebrew Impersonator
LEW WELCH in
THE SHOEMAKER
A Life Picture of Unsurpassed Excellence, Full of Heart Interest.
Tears and Laughter.
Prices—Matinee, 25c, 35c.
Night, 25c, 35c, 50c, 75c.

ORPHEUM THEATRE
West Second Street and Central Ave.
High-Class Moving Pictures and Illustrated Songs.
FRIDAY, NOVEMBER 27.
AMATEUR NIGHT.
Matinees Daily.
Prices .....5c and 10c

BIJOU THEATRE
Latest Moving Pictures.
TODAY'S FEATURE
A Tale of a Harem.

PLAINFIELD EXCHANGE FOR WOMENS WORK,
502 WATCHUNG AVE.
Picture Puzzles rented for 5c per day. Come take one and try your luck. Also puzzles for sale.

James K. Hackett in "The Prisoner of Zenda" at New Plainfield Theatre, Tuesday, Matinee and Night, November, 24.

Cold Weather Necessities

We are now showing a large assortment of
STOVES and RANGES
All made at first-class factories and guaranteed as "A 1" Bakers and Working Stoves.

Also, we have a fine line of Oil Heaters, Oak and Cylinder Stoves, Barn and Small Pot Stoves, Coal Hods, Fire Shovels, Stove Boards, Pipe Elbows, Dampers, Ash Cans, etc, etc.

Gayle Hardware Co.,
General Hardware and Housefurnishings.
Tel. 398 Front St. and Park Ave.

1909 E.--M.--F. "30"

4 Cyl. 30 H.P. with Magneto and 5 Lamps $1275 F.O.B. Plainfield

No matter what price you pay you cannot get a better 30 h.p. 4cylinder car. Our entire allotment for 1909 will undoubtedly be sold before spring. Send for catalog.

A. C. Thompson Auto Co. 413 Park Av. Tel. 991-J.

Lonn's
140 WEST FRONT ST

ONE HUNDRED BEAUTIFUL HATS
formerly $6.50 to $12.50,
Are Now Offered at $5 & $7.50 ea.

all colors and black, most desirable shapes, made and trimmed with the choicest materials.

UNTRIMMED HATS

A splendid assortment of Fur, Beaver, Silk Plush, Velvet and Felt Hats, all colors white and black, all moderately priced.

STORAGE VAULTS

For Large Trunks, Boxes, Valuable Packages, Etc., Etc.

SAFE DEPOSIT BOXES

OF ALL SIZES

ABSOLUTE SECURITY PROVIDED

CITY NATIONAL BANK

20 H. P. 4 Cylinder, with Magneto $875, Roadster $825
F. O. B. Plainfield

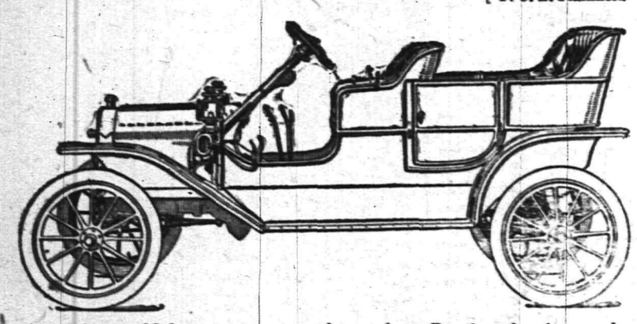

A better 20 h. p. car cannot be made. By far the best value ever offered in an automobile. Orders for early spring deliveries now being booked. Send for catalog.

Ford Sales Co., 413 Park Av. 'Phone 991-J

Thanksgiving Clothes!

We are prepared to clothe you in all the new and up-to-date styles in Suits and Top Coats. Our line is one of the finest we ever carried—guarantee fit and workmanship—let us show you what we can do. We have all the other fixings that goes with your suit—the line of Hats, Ties, Coat Sweaters, Underwear, Gloves, Socks, Shirts, etc.

CLOTHING MADE TO YOUR MEASURE.

Werner's Clothing House
206 WEST FRONT STREET

WHY NOT A
—LION BRAND COLLAR—
IT'S THE BEST 2 FOR 25c MADE
Jas. R. Blair - Town Toggery Shop

10 PAGES

THE DAILY PRESS.

10 PAGES

Established May 10, 1887. PLAINFIELD, NEW JERSEY, TUESDAY, NOVEMBER 24, 1908. Two Cents a Copy—$5 a Year.

HELD RECITAL AND SALE

Silver Cross Circle Gave Pleasing Entertainment for Sweet Charity.

MISS SAUNDERS APPLAUDED.

Her Monologues a Feature as Were Miss Carroll's and Mr. Stanley's Singing.

Under the auspices of the Silver Cross Circle of The King's Daughters, composed almost exclusively of young women residing in the borough, a charming musical and sale was given in the parish house of the Church of the Holy Cross, yesterday afternoon at 3:30 o'clock. There was a liberal patronage and a large attendance.

The musicale was considered an excellent one, and included vocal numbers by Miss Grace Carroll, contralto, and James Stanley, baritone, of the Crescent Avenue Presbyterian church quartet, and Misss Louise Saunders, who gave two monolgues.

Too much cannot be said in praise of the work of the artists. Miss Carroll first sang three delightful Indian songs, then a solo number followed with a duet by Miss Carroll and Mr. Stanley which called forth hearty applause. Mr. Stanley sang "The Bandolero," "The Explanation," and another number for an encore, in a way that aroused the greatest enthusiasm.

The work of Miss Saunders was, as usual, of the highest order. She gave two original monologues that were applauded heartily for their real merit. Miss Saunders has won her way in the hearts of her many friends by her clever work in monologue and yesterday she fully sustained her reputation as a true artist.

In addition to the entertainment there was a sale of home-made candy and tea was served. The reception committee comprised the officers of the Circle, which are as follows: President: Miss Elsie Suffern; vice-president, Mrs. DeWitt Hubbell; secretary, Mrs. Edward Hobbe; treasurer, Mrs. W. R. Faber.

The entertainment committee comprised Mrs. Frank W. French, chairman; Mrs. E. T. Wilson, Mrs. Allison Abbott, Mrs. Allen B. Laing, and Mrs. DeWitt Hubbell. Those at the candy table were Mrs. William R. Faber, chairman; Mrs. H. C. White, Miss Helen Phillips, Miss Margaret Long, Mrs. D. K. Randall and Mrs. Howard Turrill. Mrs. Edward T. Wilson and Mrs. Donald McGee presided at one tea table and Mrs. Edward Hobbe and Mrs. Harry L. McGee at the other, while various members of the Circle assisted in serving to the large number of guests.

About $100 was realized, which will be used to meet the Circle's pledge.

MRS. SAMUEL HUNTINGTON READS PAPER ON SUFFRAGE.

The Equal Suffrage League of Plainfield and North Plainfield met yesterday afternoon at 3 o'clock at the home of Mrs. Samuel Huntington, of Franklin place. The subject, "Suffrage in the British Colonies," was presented by Mrs. Huntington. Her reports of the work in Australia and New Zealand were arguments in favor of granting the ballot to women.

Other members of the league brought suffrage news to the meeting and discussed the recent election in Denver when the women voted in large numbers for Judge Lindsey. Comment was also made on the fact that Judge Lindsey in his Plainfield lecture spoke of his indebtedness to the women voters of Denver.

Fair and Entertainment.

An elaborate entertainment and fair will be held at the Hartridge School auditorium, Wednesday and Thursday afternoon and evening, December 3 and 4, for the benefit of the Women's Exchange. There will be a Punch and Judy show, and one of the big features of the affair will be the appearance of Miss Louise Saunders, daughter of William L. Saunders, of the borough, in an original monologue prepared especially for the occasion. There will be a number of booths and other attractions, all planned on a more extensive scale than ever before.

Special Services at Swedish Church.

Commencing Friday night and continuing over Sunday, special religious services will be held at the Swedish Pilgrim church on West Sixth street. The pastor, Rev. Theodore Englund, will be assisted by Rev. Jonas Anderson, of Montclair, and Rev. G. A. Quarnstron, of Stamford, Conn. There will be special music and the Scandinavian people of the city are invited.

—Advertise in The Daily Press.

MEMORIAL MASS FOR THE DEPARTED KNIGHTS

A solemn memorial mass will be held at St. Mary's church Thursday morning at 9 o'clock for the deceased members of Watchung Council, Knights of Columbus, and the members of that organization will attend the service in a body. Father B. M. Bogan will be the celebrant; Rev. Edward J. Dunphy, of Dunellen, the deacon, and Father Vincent Sciolla the sub-deacon.

The deceased members of the Council in whose memory the memorial mass will be held are as follows: Lawrence Doyle, Michael Owens, Edward A Flynn, Joseph A. Barry, John N. Doyle, John H. Conroy, William J. Doyle, Alexander Flynn, James Hibbitts and James A. Saverd.

Father Vincent Sciolla will be the celebrant of the 8 o'clock mass Thursday morning.

CELEBRATED FIFTEENTH WEDDING ANNIVERSARY.

Mr. and Mrs. Horace C. Huff observed the fifteenth anniversary of their wedding at their home on Codington avenue, last night, where about fifty friends from Philadelphia, Brooklyn, Elizabeth, Somerville and this city gathered to extend their best wishes and that the couple might enjoy many happy returns of the day. The home was attractively decorated with green and white crepe paper, arranged in a most effective manner.

A pleasing feature of the evening was a progra mof vocal and instrumental music. The couple received many handsome and useful gifts including a number of pieces of cutglass. About midnight refreshments were served, and as the guests departed all agreed that they had had a most pleasant time. Mr. Huff is in the employ of the furniture department of a large department store in New York.

Jersey's Apple Crop Short.

The State apple crop, according to the statistics filed with Secretary Franklin Dye, of the State Board of Agriculture, has fallen off this year to 1,500,000, as against 2,000,000 barrels in 1907, and 3,750000 in 1906. New Jersey's apple crop falling off fifty per cent., this State is worse off than other States in this respect, for the total apple crop of the United States this year was 23,000,000 barrels, as against 28,690,000 last year. This year the United States apple crop is about one barrel for each four inhibitants. The reason why Jersey fell behind this year is believed to be the late frosts of last spring, when the apple blossoms were out.

Employe Breaks Into Hall.

A. G. Vogler, who had been employed up to yesterday as a helper at Saengerbund hall, was arrested last night after he had broken into the place through a rear window. He had been discharged in the morning for neglect of duty. The crashing of glass in the rear brought Marshal Pope to the place who, after a search found Vogler in one of the dressing rooms under a shelf, pretending to be asleep, with a screen pulled up in front hiding him from view. Recorder Dolliver did not believe his story about going in to take a nap, so a fine of $20 or 10 days was imposed. He was not able to pay.

Approaching Wedding at St. Mary's.

Miss Delia Kenny, of this city, and Michael Naughton, of Washington, will be married at St. Mary's church tomorrow morning at 9 o'clock, when a nuptial high mass will be conducted by Father B. M. Bogan. After the wedding the couple will take an extended trip. They will reside in Washington, where the groom holds a Government position.

Last Gridiron Struggle.

The football game Saturday afternoon between P. H. S. and Holy Cross is the last game the High School boys play this season. Partisan feeling is running high. Both teams are strong and fast and both confidently expect to win. It will be a game worth seeing.

A Treat at Salvation Army.

A Thanksgiving concert will be given by the Y. M. C. A. orchestra in the Salvation Army auditorium, East Second street, on the evening of Thanksgiving Day at 8:15 o'clock. Martin Korff will preside and a silver offering will be received.

Shover Pays For Fun.

John Moran paid $5 to Recorder Doliver last night for the fun he had on Somerset street Saturday night pushing people off the sidewalk. He plead guilty but said he did not know what he was doing at the time.

Thanksgiving Holidays.

The schools of the city and borough will be closed on Thursday and Friday for the usual Thanksgiving holidays.

THANKSGIVING EXERCISES

Rev. Dr. Lewis to Speak at P.H.S. and Rev. A. E. Finn at N. P. H. S.

PROGRAM TOMORROW MORNING

The Courtship of Miles Standish, a Dramatic Performance, Feature at City High.

Thanksgiving exercises will be held at the Plainfield High School tomorrow at 12 o'clock. An unusual attractive program has been arranged. In addition to music by the school orchestra under direction of Samuel B. Howe, Jr., and choruses by the school under the leadership of Charles L. Lewis, there will be an address by Rev. Dr. John Sheridan Zelie.

The following work written by the pupils themselves will be presented: A poem, "The Spirit of Thanksgiving," Louise T. Nicholl; a story, "Thanksgiving in the District School," Clara Savage; a story, "The Turkey's Tale," William Fesmier. A dramatic performance of "The Courtship of Miles Standish," will be given by Edith Hamilton, as Priscilla; David Thickstun, as Miles Standish, and Eugene Lidgate, as John Alden. Laura Bristol will sing the songs in the part taken by Priscilla. Miss Ariadon Gilbert has acted as coach for the performance.

In one of the anthems by the school Roy Titsworth will sing the solo parts. The public is welcomed to these exercises.

Rev. A. E. Finn, pastor of the Park Avenue Baptist church, will address the pupils of the North Plainfield High School at their Thanksgiving exercises tomorrow morning at 11:45. There will be special music. The usual offering for the Children's Home will be made.

Exercises will also be held in the lower grades in both city and borough tomorrow morning.

PROCTOR'S OPENING HAS BEEN POSTPONED.

Owing to the great amount of work yet to be accomplished, announcement is made today that Proctor's will not be in readiness for opening on Thanksgiving Day, as anticipated. A large force of men has been employed there day and night with a view to opening the new playhouse on Thursday, but this morning Manager Sanderson was obliged to announce that it would be an impossibility. Due notice will be given of the opening date.

Manager Sanderson in stating the inability to open the house this week, added that the work of remodeling the interior of the building has been a larger task than was expected, but as he is anxious to have everything in first-class condition he would rather postpone the date a few days rather than leave anything undone in the plan of improvements.

Will Run Twenty-five Miles.

The distance to be covered in the relay race between Plainfield and Morristown by the members of the Holy Cross Club is about twenty-five miles and an effort will be made to do it in record time. Already twenty boys have presented their names, showing their desire to join in the race and several more will probably do likewise. The race will be run under the supervision of Rev. George A. Warner, the rector of the Church of the Holy Cross. Several automobiles will be employed to carry out the project.

Boroughites Go Hunting.

Dismal Swamp at South Plainfield yeilded a good portion of its game to a party of North Plainfield sportsmen yesterday. Captain Edward Terry, of the fire department, John Morey, Joseph Blatz, Sr., and Joseph Blatz, Jr., made up the number. They brought back with them twenty-five rabbits and six woodcock.

Infant Daughter Dead.

Nettie Ulmer, the two year old daughter of Walter J. and Nora Ulmer, died yesterday. Funeral services will be held from the residence of the grandfather, William Ulmer, 314 East Second street, tomorrow afternoon at 2 o'clock. Interment will be made at Hillside.

Juniors to Give a Tea.

The Junior Missionary Society of the First Baptist church has invited the mothers and friends to a tea to be held at the church this afternoon at 3:30 o'clock, when the Juniors will exhibit the articles prepared by them to be sent to the Hopi Indians.

Grace Church Parish Meeting.

Grace church will hold a parish meeting at the parish house on Monday night, November 30, at which time will be elected nine wardens and two vestrymen, according to the amended constitution.

DR. BABBITT KILLED WHEN BUGGY UPSETS

The funeral of George E. Babbitt, of Orange, who was thrown from his carriage with his wife when his horse shied at a passing trolley car in East Orange Sunday afternoon, and so badly injured that he died that night, will be held tomorrow afternoon.

The physician's skull was fractured by contact with the stone pavement, but his wife escaped with a few face scratches and bruises, and after being given medical attention, hurried to her husband's side in the Orange Memorial Hospital.

Dr. Babbitt married Miss Ida Laing, daughter of the late Edward Laing, of East Second street, about twenty-five years ago. They were married by the Friends' ceremony at the residence at the southeast corner of Fourth street and Watchung avenue. They resided for a time at Washington, D. C., and after removing to Newark were divorced.

Although he had lived in Orange but five years, Dr. Babbitt was well known there, where he was engaged in active practice. The second Mrs. Babbitt, who was Miss Anna D Campbell, of Newark, was also prominent in club circles. Dr. Babbitt was born in Madison forty-nine years ago, and received his education in the Newark Academy and the medical school of the University of Pennsylvania, his hospital training having been obtained in Bellevue. He was a member of Triluminar Lodge, F. and A. M.; Laurel Chapter, Order of the Eastern Star, and Live Oak Lodge, I. O. O. F., of Orange.

ROOSEVELT CREETS RELAY MESSENGER

"I wish I could shake hands with every boy who handled this message," was the greeting of President Roosevelt to Gordon Leech, the 16-year-old boy who made the final run in the delivery of the letter which left New York Friday at 4:30 encased in a silver tube, and which was placed in the President's hand at 5:45 last night at Washington. Young Leech was one of about two thousand, twenty of whom were Plainfield boys, who relayed the message from New York, and he was a proud youngster as he emerged from the executive office with an autograph portrait of Mr. Roosevelt in his hand.

President Roosevelt read the message before bidding Mr. Sleman and the boy good-by, but did not make it public. The silver tube bearing the message is closed at both ends and is inscribed thus:

"For President Roosevelt, November 20-21, 1908," and is signed by Robert Morris, general secretary of the international committee of the Y. M. C. A. The message left New York on Saturday, the 21, but on account of delays the other side of Baltimore and not having reached the latter place until 11:30 Saturday night it was held over until yesterday.

WEATHER INDICATIONS.

Rain tonight and Wednesday; warmer tonight. Maximum, 52; minimum, 36.

Mrs. Edward J. Phillips.

Mrs. Ida Montgomery Phillips, aged thirty-seven years, wife of Edward J. Phillips, died last night at 6 o'clock at her home, 63 Westervelt avenue, from heart trouble with which she had been a sufferer for three years. She was suddenly taken worse about a week ago and failed rapidly. Private funeral services will be held from the late home tomorrow afternoon.

Ellis Carman's Party.

Ellis Carman was surprised by thirty of his friends Saturday night at the home of his aunt on East Sixth street. Dancing and games made the evening enjoyable. Supper was served.

To Pay Teachers' Salaries.

The North Plainfield Board of Education met last night. Warrants were ordered issued for the teachers' salaries, to be paid before Thanksgiving.

Naval Reserves Play Here Tomorrow

The Y. M. C. A. League basketball team will meet the Naval Reserves from Brooklyn in the association hall tomorrow afternoon.

—At Neuman Brothers tomorrow: Fancy grapes, oranges and table apples, mushrooms and 25 dozen bunches Jersey celery. Leave your Thanksgiving order and it will receive every attention.

Mrs. John Walton, of West Front street, has returned from a visit with her son and daughter at Perth Amboy, and in a few days will leave for Speonk, N. Y., where she will visit for a time.

HELPED CAMPAIGN FUND

Through County Chairman Smith, Union Gave $3,974. Toward G.O.P. Expenses.

FOUR CONTRIBUTIONS MADE.

U. S. Senator John Kean and State Senator E. R. Ackerman Among the Givers.

The names of many Jerseymen are found in the list of contributors to the Republican campaign fund, which was filed in Albany yesterday by George R. Sheldon, treasurer of the national committee.

Colonel William Barbour heads the list of Jerseymen with two contributions, one of $5,000 and another of $1,000. Franklin Murphy is down for $1,000, and so is G. A. Hobart. United States Senator Frank O. Briggs is credited with a $500 contribution.

Frank H. Smith, Union county chairman, is down for four contributions, of 1,005, $1,505 and $916.50, and it is probable that United States Senator John Kean from New Jersey, as well as Senator Ackerman and other prominent Union county Republicans, sent their contributions to the national committee through the chairman of the Union County Republican Committee.

John F. Dryden's contribution was $900, and Thomas A. Edison gave $500.

MRS. SCARBOROUGH PASSES AWAY AFTER SHORT ILLNESS.

Mrs. Hiram E. Scarborough, daughter of Mrs. Maria B. Scarborough, and sister of Miss Claypoole, a teacher in the North Plainfield High School, died at her home on Mountain avenue, at 7:30 o'clock, last night. She had been ill for two months with a complication of diseases. She was born near Bordentown and prior to moving to the borough about two years ago, lived at Lambertville.

She was a member of the First Baptist church, and a regular attendant there. Besides a husband, she is survived by two sons, Paul C. Scarborough, a graduate of the Trenton Normal School and now teaching at Demarest, this State, and Irving Scarborough, who lives home. Definite arrangements have not yet been made for the funeral service, but it will be held either Thursday afternoon or Friday morning and the burial will be at Lambertville.

CAPTAIN THOMAE'S WIDOW DIES AT SCOTCH PLAINS.

Mrs. Sophy Stuart Thomae, widow of Captain De Forest H. Thomae, U. S. A., died at her home in Scotch Plains last night. She was sixty years of age and Bright's disease was the cause of death. After the death of her husband in 1876, she removed to Scotch Plains from Boston.

Surviving Mrs. Thomae are one brother, Henry Stuart, of Newton Centre, Mass., and two sisters, Miss Rea Stuart, of East Bridgewater, Mass., and Miss M. Alice Stuart, of Hartford, Conn. Mrs. Thomae was one of the founders and active members in the Scotch Plains' public library, and was a communicant at All Saints' church, Fanwood. The funeral will be private

Considering Local Cases.

The Union county Grand Jury at its session today, it is rumored, considered two Plainfield cases, those of Jessie Smith against Harold Cook and the State against Thomas Johnson, the colored man who shot his wife. The hearing of witnesses required the entire morning.

City Court Cases Adjourned.

Because of a slight illness, Judge Runyon was unable to preside in the city court, this morning, and all cases were put over until 4 o'clock this afternoon. The docket included the hearing of Richard Grant, the alleged bogus piano tuner.

Death of Mrs. Lussenhop.

The death of Mrs. Willieppa, wife of William S. Lussenhop, of 278 Netherwood avenue, occurred last night at her home after an illness of two weeks. She was 28 years of age. The funeral arrangements have not been announced.

S. A. to Give Farewell Concert.

A farewell concert will be tendered Captain Hopkins of the S. A. Thursday night, Nov. 26, at 8:15 in Salvation Army hall, East Second street. The Y. M. C. A. orchestra will furnish the music.

Will Receive Bids for Bonds.

The Common Council will meet Friday night in an adjourned session to receive bids and award the street improvement and fire department bonds to the most advantageous bidder.

ACKERMAN RESIGNS; WHEELER CHAIRMAN

Because his legislative duties will take all the time he can spare from his business, State Senator Ernest R. Ackerman, of Plainfield, resigned as chairman at a meeting yesterday afternoon at Elizabeth of the executive committee for the Union county observance of Lincoln's hundredth birthday anniversary on February 12, 1909. Ira B. Wheeler, of Elizabeth, was chosen in his stead.

It is expected to hold the celebration at the First Presbyterian church, Elizabeth, the edifice having been connected much with the early history of Union county. Already arrangements are being made to obtain a speaker of national fame as a statesman and in the course of a week his name will be announced provided he accepts the invitation.

In connection with the principal address, brief speeches will be made by a priest, a rabbi and ministers of leading Protestant denominations. In addition a choral society of note will be a feature on the program. The observance will probably be held in the afternoon.

PASTOR-ELECT'S FRIENDS WITNESS INSTALLATION.

Among those who attended the installation services of Rev. John Y. Broek, as pastor of Trinity Reformed church, last night, was a loyal band of workers from the Grand Avenue Reformed church, Asbury Park, the pastorate of which Mr. Broek has just left. The party included Deacon and Mrs. John Stines, Mr. and Mrs. George Reighton, Mrs. Grace W. Keutgen, Miss Belle Hope and W. H. Conner, deacon and treasurer.

The party remained throughout the entire service and at the close took occasion to speak in the highest terms of praise of Mr. Broek, not forgetting to express their regrets that they were to lose his services.

PICTURED FRIENDS' MEETING.

The Winona Conference Story Is Told Interestingly.

The Friends General Conference at Winona Lake, Ind., was reviewed at the Friends' meeting-house, last night, by several persons who attended the great gathering and in addition about eighty fine views of the conference were displayed on a canvas.

Among those who related interesting facts concering the conference were Miss Elizabeth Stover and J Barnard Walton, of New York, and Mrs. E. D. Hutchinson and Mrs. W. A. Shoemaker, of this city, all of whom attended. The lantern was operated by Charles E. Vail and his son, Horace Vail, and altogether a delightful evening was spent.

Strenuous Week in Football.

The Holy Cross club has a strenuous week before it. Thursday morning at 10 o'clock on the Cricket Field the football eleven will meet the North Plainfield High School team and on Saturday afternoon at 3 o'clock it will play Plainfield High School on Hope Common. Holy Cross will probably be without the services of Brakeley, who has three fractured ribs, and an injured ankle, while Coyle is also suffering from injuries which may keep him out of the two games. However, the church boys will present a strong lineup and hope to win both contests.

Will Discuss the Mormons.

The Young People's Missionary Society of the First Baptist church, will hold its monthly meeting Friday afternoon at 3 o'clock. Miss Bessie Flanders' theme for devotional consideration is "Lois, or the Value of the Bible Training." Miss Ada Fountain and Miss Helen Armstrong will read papers on "Mormon History and Belief in Mission Work Among the Mormons." The meeting will be held at the home of Mrs. Frank W. Jones, 16 Mountain avenue, the borough.

Robert E. Speer to Speak Here.

Robert E. Speer will address the Women's Home and Foreign Mission Societies of the Crescent Avenue Presbyterian church, Tuesday afternoon, December 15, at 3:30 o'clock in the church parlors and the societies have issued cards of invitation for the meeting. Tea will be served at the close of the meeting. There will also be an exhibition of missionary literature.

G. A. R. Inspection.

The annual inspection of Winfield Scott Post, No. 73, G. A. R., will be held tonight in Reform Hall and the Women's Relief Corps will serve refreshments afterward during the social hour. There will be delegations of veterans for many nearby Posts.

—Exceptional opportunity: 1908 Cadillac runabout: used only 2 months; good as new; $375; cost $850. Thompson, 413 Park avenue. ***11 24 2

PASTOR-ELECT INSTALLED

Impressive Ceremony Marks Induction of Rev. Mr. Broek as Trinity's Pastor.

MANY CLERGYMEN TAKE PART.

Divines Prominent in the Denomination as Well as Local Clergy Join in the Service.

Before a congregation that filled the edifice and included the pastors and many laity of most of the evangelical churches of the city and borough, Rev. John Y. Broek was installed as pastor of Trinity Reformed church, last night, succeeding Rev. Dr. Cornelius Schenck, who served in that capicity for twenty years. The

Rev. John Y. Broek.

services by which the pastor-elect was inducted into office was both beautiful and impressive and during the two hours required for it, the large congregation listened with marked interest. The church was simply, but attractively decorated for the event.

The installation services were in charge of the Classis of Newark, and its president, Rev. A. F. Culp, presided. The quartet choir, Miss S. Etta Raybert, soprano; Miss Winifred Carroll, contralto; F. S. Cutter, bass, and E. D. Young, tenor, with Arthur L. Titsworth organist and choirmaster, at the organ, took a conspicuous part in the ceremony.

Seated on the pulpit platform with Mr. Culp were Rev. Dr. J. A. Chambliss, pastor of the First Baptist church and president of the Plainfield Ministers' Association; Rev. Dr. James I. Vance, pastor of the North Reformed church, Newark; Rev. Dr. E. P. Johnson, of New Brunswick, for sometime acting pastor; Rev. Alburtus Broek, pastor of the Clinton Avenue Reformed church, Newark, and brother of Rev. John Y. Broek, and Rev. Dr. E. T. Read, formerly of Somerville, but now of this city. The

Rev. Dr. Cornelius Schenck.

pastor-elect occupied a seat among the congregation, directly in front of the pulpit and took no part in the service until the close.

After an anthem by the choir, Rev. Dr. Chambliss read the Scripture lesson, the twelfth chapter of Romans, and Rev. Dr. Read offered a fervent prayer. Mr. Culp announced that Rev. Alburtus Broek would preach the sermon. This was a powerful and impressive discourse, the preacher taking for his text the first verse of the twelfth chapter of Romans: "I beceech you therefore, brethren, by the mercies of God, that ye present your bodies a living sacrifice, holy, acceptable unto God, which is your reasonable service."

In referring to the writer of these words, St. Paul, Rev. Mr. Broek said that he was a Christian filled with the mercies of God. He speaks of patience in redeeming love, of civic duty in the name of the Eternal King and here he impresses all with the spirit of sacrifice. It is not so

(Continued on page 4.)

MUSIC DEPT.—We have the only complete sheet music department in the city. Consisting of all that is new, orignal and catchy. A pianist in attendance who will play any piece on request. Sheet music from 4c. up.

A. E. Force and Co.

We Give "S. & H." "THE WHITE STORE" THE STORE THAT SAVES YOU MONEY Green Trading Stamps

Premium Parlor on 3d. Floor

FURS—A large stock of fine fur sets and single neck pieces, in the popular kinds. We can save you at least 25 per cent. on your purchase; this is worth considering. Let us show you.

The Busiest Store and the Greatest Business in this section has arisen on the foundation of Public Satisfaction. No padded advertisements, exaggeration or misrepresentation tolerated in our talks to the public. LET US PROVE IT TO YOU.

MILLINERY. Never was there such an extreme price cut in fine Millinery. Excellent qualities, fashionable styles, with just a little more distinctive air and chic about them than you find in the average line. We have Cut the prices of our Pattern Hats and are now displaying a magnificent assortment of large Black Hats trimmed with plumes, flowers aigretts and fancy feathers in all the newest and latest styles. The prices range from - - - - - - - - - **4.98 to 15.00**

ABOUT HALF THE ORIGINAL COST. HERE'S YOUR OPPORTUNITY.

PYROGRAPHY BURNT WOOD SUNDRIES

Every requisite for doing this fascinating work of "Wood Burning," "Carving" and coloring will be found here. Anyone can accomplish the best work and with little effort produce exquisite results.

We show outfits at various prices, the difference being mainly in the points and fittings furnished in each set.

Thousands of Beautiful Designs

Stamped on articles that are suitable as gifts that will be found useful in every home; get your supply now and have them "burned" for Christmas.

THE VARIETY IS IMMENSE, too large to itemize separately. We just quote a few: PANELS, Handkerchief Boxes, Glove Boxes, Mirrors, Pipe Racks, Book Racks, Picture Frames, Thermometers, Whisk Broom Holders, etc., etc. etc. Buy now while the stock is large and you can make the best selection—Prices guaranteed the lowest.

BURNING SETS FROM

98c up to 4.98.

Dolls! Dolls! Dolls!

WE ARE READY to show you the most complete line of fine and medium grade dolls ever displayed in this city. Six months ago we placed our orders for these dolls; in doing so we had the pick of a manufacturer's stock and got the cream. Every variety and grade is represented, so that everybody's taste can be fully satisfied.

Buy Your Dolls Early

So that you may be able to get the choice selections; do not let the buying of your doll go until near Christmas when the crowds are clamoring for everything at once.. Buy them now and you will have ample time to make their dainty dresses and have them all complete for Christmas time.

We have DRESSED DOLLS, Reversible dolls, Jubilee dolls, Rag dolls, Kid body dolls, Undressed dolls, and crochet dolls, every conceivable variety and kind running in price from

29c to 10.98.

WEDNESDAY, NOV. 25TH,

RED LETTER DAY---10 FREE

STAMPS GIVEN AT OUR PREMIUM PARLORS.

REPAIRS IN TIME

sometimes saves the Timepiece. If there is anything wrong with your

CLOCK OR WATCH,

bring it to us at once. Our expert will make it right again, if it can be done by human skill. While you are here take a look at our assortment of what is new in Jewelry.

H. BRINKER

245 West Front St., Plainfield, N. J.

MULLINS & SONS

218-220 Market St., Newark.

Dining Room Furniture

SALE AT VALUES NEVER BEFORE OFFERED. MUST CLOSE OUT 500 PIECES FIRST-CLASS FURNITURE BEFORE THANKSGIVING.

PRICES TO DO IT

Mullins' store has stood for forty years as the foremost housefurnishing firm. Our Fall sales are now remarkable for values presented. Housefurnishing here means 50 per cent. saving. We can prove it.

GO TO MULLINS FIRST

PARLOR SUITS HALF AND LESS

$45.00 5-Piece Parlor Suit, upholstered in high grade plush, damask or tapestry; mahogany finish frames..... **$29.75**

Fine Tapestry 5-Piece Suit, splendidly made; value $50. Reduced price **$36.75**

37 Elegant 3-Piece Parlor Suits, upholstered in new, stylish coverings. Special sale price..... **$27.50**

SIDEBOARDS

This golden oak, carved top, shaped front Sideboard, beveled plate mirror, value $18. Sale price - - - **10.50**

CHIFFONIERS

Handsome solid oak, beautifully finished, with large bevel d plate mirror, value $13.00, at - - - - - **8.50**

Dressing Tables SAME STYLE **6.50**

16 Patterns, 125 Sideboards, half off

OUR EXTENDED PAYMENT PLAN MEETS YOUR CONVENIENCE.

PLAINFIELD OFFICE

EISELE & KING

Members of the New York and Philadelphia Stock Exchanges

In the Babcock Building, West Front St.

Private wires East and West. Ticker service. Orders executed as rapidly as in any New York office.

W. De LaR. ANDERSON, Manager.

Don't Shiver

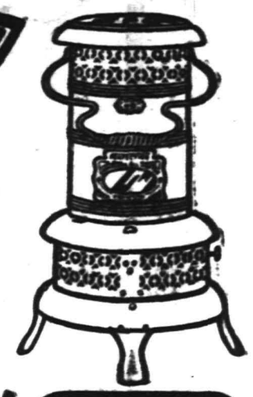

Just scratch a match—light the Perfection Oil Heater—and stop shivering. Wherever you have a room that's hard to heat—that the furnace doesn't reach—there you'll need a

PERFECTION Oil Heater

(Equipped with Smokeless Device)

Just the thing for blizzard time or between seasons. Its genial glowing heat makes any room cheerful and cozy. No smoke—no smell—smokeless device prevents. Brass font holds 4 quarts of oil burning 9 hours. Finished in japan and nickel. Every heater warranted.

The Rayo Lamp Gives a restful, steady, soft light which is so much appreciated by workers and students. Made of brass, nickel plated with the latest improved central draft burner. Every lamp warranted. Write our nearest agency for descriptive circular if your dealer cannot supply the Perfection Oil Heater or Rayo Lamp.

Standard Oil Company (Incorporated)

USE PRESS WANT ADS

77 AND 79 MARKET STREET, NEWARK

E. A. KIRCH & CO.

WHAT WE SAY IS SO

77 AND 79 MARKET STREET, NEWARK

SPECIAL

Regularly Sold at 50c. Per Pair.

10c

FOR BOTH IN NEAT BOX

THE BIGGEST VALUE EVER!

Salt and Pepper Shakers

Genuine German Silver Tops. Imitation Colonial Cut Glass Effect.

SPECIAL

Regularly Sold at 50c. Per Pair.

10c

FOR BOTH IN NEAT BOX

Buffet in endless variety. Ranging in prices from **12.98 to 90.00**

Extension Tables

Like cut. 42-inch top, golden oak, nicely polished, heavy claw feet, regular price $12.75.

8.62 8.62

Sideboards

A beautiful Sideboard like the one pictured here that sold regularly for $19.98, at **14.50**

Dining Chairs

(Like cut)

Box frame, cane seat, nicely polished quartered oak; regular price $2.50, at **1.75**

Dining Table

Same as cut. Solid oak, 6 foot extension. Regular price $9.98, at... **5.98**

Dining Chairs

(Like cut)

Regularly sold at $1.25, very special at **69c**

Only six to a customer.

No mail or 'phone orders will be filled.

PRIZE CAPITAL RANGE

(Like cut.)

Regular price $30.98, with top mantel, as shown, **25.98**

Belmonts 16.50

Ben Hur 18.50

Royal Baker 26.50

"Ask the woman who uses one."

Tremendous Carpet Values

85c. Extra Super Ingrain Carpets, at **69c**

98c. to $1.10 Tapestry Brussels Carpets, at **75c to 98c**

$1.25 to $1.50 Velvet Carpets, at **98c to 1.25**

$1.35 and $1.50 Axminster Carpets, at **1.15 and 1.25**

Oak Heaters

No. 11 (like cut) **4.98**

Cylinder Stove No. 8 **2.75**

Laundry, Regular $7.50, **4.98**

Sparkle Oak No. 12 **12.98**

THE DAILY PRESS may be obtained from the following Newsdealers and Agents. 10c. a week.

CITY.

Union News Co. .....R. R. Station
J. M. Harper .....411 Park Ave.
E. A. Laing .....149 W. Front St.
A. D. Mallinson..Fourth and Liberty Sts.
Trolley Waiting Room....Watchung Ave.
M. Estil .....111 Park Ave.
Debele & Stahl .....112 Somerset St.
W. H. Olmsted.....331 Watchung Ave.
T. A. Garthwaite..Cor. 4th & Watchung
W. R. Way .....657 West Fourth St.
John Mottley.Cor. E. 3d & Richmond Sts.

SUBURBAN.

Dunellen .....B. Siriski
New Market .....R. Burdick
Bound Brook .....Union News Co.
Bound Brook .....L. M. Davis
Somerville .....Jacob Genert
Westfield.....C. F. Wittke, A. E. Snyder
Westfield .....J. W. Wall
Scotch Plains .....Charles Elliott
South Plainfield .....Victor Attlee
Fanwood .....Charles Elliott
Netherwood .....W. H. Olmsted

NEWS IN THE SUBURBS

DUNELLEN AND VICINITY.

Union Thanksgiving services will be held in the Presbyterian church Thursday night. The other churches participating are the Methodist, First Baptist and Seventh-Day Baptist. The program is arranged in the following order: Call to worship, Rev. W. W. Casselberry; doxology; invocation, closing with the Lord's prayer by Rev. W. W. Casselberry; Gloria; hymn; scripture lesson, Rev. George H. Gardner; prayer by Rev. E. C. Dutcher; hymn; President's proclamation read by Rev. George H. Gardner; offertory; sermon by Rev. Henry N. Jordan; hymn, "America;" benediction, Rev. E. C. Dutcher.

The Woman's Missionary Society of the Presbyterian church, will meet with Mrs. Harry Swackhamer on December 8. The program is as follows: Devotion, Mrs. J. E. Tonzean; current missionary news, Mrs. Chas. Dodwell; Syria, Mrs. Paxson Van Arsdale; the Mountaineers, Mrs. Edward Pennock.

Rev. W. W. Casselberry, of the Presbyterian church has received a call from the church at Collingswood and may decide to accept, although the members of his congregation here are making an effort to induce him to remain. Mr. Casselberry has been the pastor here for several years.

Sixty children were confined at St. John's church Sunday morning. Bishop McFaul, of Trenton, administered the sacrament.

The monthly meeting of the Dunellen fire department will be held Friday night, November 27.

Hunters have been bringing in large bags of rabbits during the past few days.

Misses Tessie Crater is entertaining Miss Marie Stephenson, of Westfield.

'PLAINS AND FANWOOD.

Instead of the usual Thanksgiving Day services at the Baptist church the pastor, Rev. Franklin K. Mathews, has arranged to hold a special Thanksgiving preparatory service in the church, Wednesday night. All are invited. The service will be held at the usual hour. The contribution for Muhlenberg Hospital will be received at this time. Any donation of money, groceries, vegetables or anything that can be used at the institution will be welcomed.

Since the removal of the flagpole and electric light pole at the head of Front street, the small electric light looks like a fire-fly suspended in the air. The arrangement, however, is only temporary as the Township Committee have arranged to have a large cluster light suspended on a wire, so as to give the corner ample light.

The date for the Christmas exercises of the Baptist Sunday-school has been set. The happy annual treat to the children will be observed this year on Tuesday night, December 22.

Signs of returning prosperity—Seeley's mill has resumed its old working schedule of six days a week, instead of five, which has been in force for several months past.

Samuel Johnson has left for a stay of several months in Cuba, where he will superintend the erection of a large printing press for the Walter Scott Co., of Plainfield.

William S. Corey, of Park avenue, who has been visiting his son at Washington, D. C., has returned home.

The residents on the East Side of town are asking for Crosswalks on the side streets, especially Barth avenue.

Mr. and Mrs. Henry Demarest, of Front street, have been entertaining relatives from out of town.

SOUTH PLAINFIELD.

The preparation committee appointed by the Middlesex Volunteer Fire Company met last night in the fire house. It was decided to have the ball on Friday night, December 18, instead of New Year's eve, as was formerly planned.

A rear end collision took place on the Amboy branch of the Lehigh Valley Railroad yesterday between a shifting engine and the South Plainfield and Amboy local passenger train. None of the passengers were injured.

Rabbits do not seem to be as plentiful this year as they were last, although several small bags have been made. Robert Horn, of Lehigh avenue, bagged four, and Robert Randolph, of Plainfield avenue, shot three.

The work of remodeling the old Stewart property on Lakeside avenue is progressing rapidly. The work is under the supervision of Peter C. Thompson, of East Front street, Plainfield.

The Misses Anna and Rose Hagan, of Grovenadale, Conn., have returned to South Plainfield after a visit to friends in North Plainfield and are now en route to their home.

Mrs. Charles Brantingham and her daughter, Mrs. Harry Klinger, of this place, have returned home after a visit with out-of-town friends.

Miss Sadie Mack, of Metuchen, has returned home after a visit with friends in the village.

Patrick Collins has returned to Jersey City after a short visit with friends in this place.

Edward Breene, of Metuchen, visited his friend, Joseph Horn, of Lehigh avenue.

William Hamilton, of Lehigh avenue, visited New Brunswick on business Monday.

Painters are at work on the home of Peter J. McDonough, on Lehigh avenue.

BOUND BROOK AND VICINITY.

The union Thanksgiving service of the Bound Brook churches will be held in the Methodist Episcopal church, in West Second street, Bound Brook, Thursday morning. The ser-

AGENTS STANDARD PATTERNS

TEPPERS 109-111-113 WEST FRONT ST., PLAINFIELD, N. J.

Not One Penny Tribute To Any Trading Stamp Concern And We Figure Our Prices Accordingly

If you are a cash shopper, you can't overlook this cash store when purchasing or pricing for future wants. THIS STORF ASSUMES NO RISKS.

It is not burdened with the heavy trading stamp tax—therefore when you buy for cash and spend your money with the intention of securing the best values possible, come to the Tepper Store, where merchandise is handled on a conservative economical basis, selling as it buys—at the lowest prices that cash commands.

Trefousse Gloves, $1.00 pair.
Well known Trefousse Cape Kid Walking gloves; also in Mocha, all sizes; regular value $1.25, a pair.....$1.00

New Never Rust Corsets, 59c.
The new long model, No. 376 never rust corsets; guaranteed rust proof; an exceptional 75c corset; all sizes. On sale at.....59c

50c Scarfs and Squares, 25c.
Scarfs and Squares, an assorted lot, sold at 49c to 59c; slightly soiled, on sale at....25c

69 to 98c Outing Flannel Petticoats 45c.
Sample lot outing flannel petticoats, values 69c to 98c; on sale at.....45c

Toilet Tissue Paper 3c.
8 ounce rolls toilet real tissue paper; on sale this entire week at 3c
(limited to 3 rolls).

Oneita Combination Suits 39c.
The Oneita seamless ribbed combination suits for children and misses, ages 3 to 14; all sizes; regularly 50c, on sale at.....39c

Guaranteed Tooth Brushes 25c.
The "Sanitary Cleanwell" guaranteed tooth brushes, put up one to a box; all sizes for men and women at 25c

Veilings, the popular Sen Sen, and fish net veilings in black, 39c value; a yard.....25c

Automobile gloves, bear skin with calf skin palms; lined warm for winter; boys' sizes, 50c a pair; men's sizes 75c and.....$1.00

36-inch Fine Cambric 10c a yard.
A regular 12c fine cambric muslin, full 36-inch wide; on sale at.....10c

18c Flannelette 15c.
Fancy flannelettes for kimonos in Persian and floral designs, regular 18c value at.....15c

18c Figured Sateens 15c.
36-inch wide figured sateens, fancy designs for comforts; regular 18c value at.....15c

$1.25 Guaranteed Black Taffeta $1.00.
35-inch blue edge guaranteed black taffeta, beautifully rich lustre; $1.25 value at..$1.00

Sample Net Waists $2.98.
Forty sample net waists, white and ecru, long and three quarter length sleeves, beautifully trimmed, values $3.98, $4.98 and $5.98; your choice.....$2.98

75c Messaline Silk 59c a yard.
18-inch colored Messaline silks and Liberty satins, good selection of colors; 75c value 59c

Millinery Special.
The busiest millinery shop in town, always something better than elsewhere. Another shipment of these 18-inch black, fluffy, rich ostrich plumes worth every bit of $6.98, at $4.98

Caracul Coats.
New shipment in Tuesday, rich Caracul cloth coats; 36-inch at $15 and $19.50; 50-inch at $25.00

mon will be preached by Rev. A. E. Shattuck, pastor of the local Congregational church.

Members of Somerset Lodge, No. 56, Knights of Pythias, and Bound Brook Council, No. 1339, Royal Arcanum, of Bound Brook, will conduct a bowling match on the alleys in Maiden lane, Wednesday night.

Mrs. James T. Shepherd, of Flanders, and Mrs. Margaret A. Shepherd, of Harbourton, who have been visiting at the home of Mr. and Mrs. Peter W. Shepherd, in Peapack, have returned to their homes.

Members of Pride of Pioneer Council, No. 66, Daughters of Liberty, of Bound Brook, will conduct an old-fashioned barn dance in Bound Brook Hall, Friday night, December 18.

Mr. and Mrs. Amzi Storr, of Belle Mead, were recent guests at the home of Mrs. Storr's parents, Mr. and Mrs. Peter Koehler, at Elizabeth and High streets, South Bound Brook.

Mr. and Mrs. John V. Powelson have been entertaining Mr. and Mrs. L. H. Henry, of Newark, and Miss Rhea Rose, of Asbury Park, at their home on East Franklin street, Bound Brook.

Miss Mary Ferris, of High street, Bound Brook, is spending several days with friends in New York.

Mrs. Harriet Polhemus, of West Union avenue, Bound Brook, is visiting relatives at Stoutsburg.

WESTFIELD.

At a regular meeting of the Woman's Club of Westfield on Monday, November 9, a resolution was passed providing that the recently appointed press committee, Mrs. Tremaine, Mrs. Bunce and Mrs. Tubby, be requested to furnish to the press reports of such meetings and transactions of the club as shall be of interest to the public, except on such special occasions for which guest tickets will be issued to the representatives of the press.

The People's National Bank has announced that it intends to build a banking-house next spring. Its present quarters, it is said, are somewhat crowded.

The track gang of the street railway company is putting the tracks through the borough in shape for winter.

The new Fourth ward school house is enclosed and work on the interior finishing will be commenced this week.

The contractor promises to have the Broad street pavement finished this week.

Miss Helen Beardsley, of Millstone, is visiting at the home of Mr. and Mrs. George White in the borough.

"THE OLD RELIABLE HOME FURNISHERS"
EST. 1860 INC. 1907
COWPERTHWAIT & VAN HORN CO.
73 MARKET STREET, NEAR PLANE ST., NEWARK, N.J.
Note Name and No. "73" Before Entering Store
Storage? Use our Warehouse. Low rates.

Out of Work? Sick? Salary Reduced?

Never mind--if you owe US a balance on things you've bought here, just drop us a line, or call and tell us. We'll fix it so you needn't worry---we're the same generous, liberal store your parents and your grandparents before you have known since 1860.

And what we're doing now for old customers, we'll do for NEW ones whenever the emergency arises!

New Building Sale!
CARPETS AND RUGS!
All New Goods.

Mottled Axminsters, were $1.25 **79c**

Tap. Brussels, were 75c., yard **48c**

Ex. Super Cotton Chain Ingrains, were 85c., yard **64c**

(Made, Laid, Lined Free.)

$16. Tap. Rugs (9 x 10. 6) . . **9.48**

HOMES FURNISHED LOWEST PRICES EASY CREDIT!

EDISON Phonographs

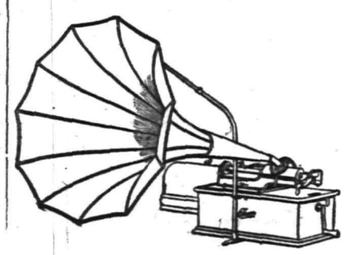

Your Choice of Seven Models,
$12.50 to $60.
VICTOR TALKING MACHINES $10 to $300.
Nothing makes home so inviting as these great entertainers. Easy payments can be arranged if desired.

Harry K. Lister, 161 North Ave. OPP. DEPOT.

PUTNAM & DE GRAW.
GLOVES, SWEATERS and UNDERWEAR.

JACK HORNER
26 SOMERSET ST TEL. 869-W.

Pierce, Cleveland, Crawford and Arrow Bicycles. Renting, Repairing and Sundries Vulcanizing a specialty. Baby Carriages Repaired and Retired. Work called for and delivered.

BAMBERGER'S
"THE ALWAYS BUSY STORE"
MARKET, HALSEY & BANK STS.

In the Handkerchief Store

Hundreds of thousands of crisp, new Holiday Handkerchiefs ready Tuesday—the largest and most complete collection we have ever presented. Cotton, linen, Shamrock and French lawn, plain or cross bar weaves, initialed, embroidered or lace effects ranging in price from 5c to $20.00—Choose now while choosing is easy. All handkerchiefs will be neatly boxed.

Handkerchiefs—A large assortment of men's and women's initial handkerchiefs with neatly embroidered letters. Men's styles, with one-half and one-inch hems; women's with one-quarter inch hems—put up six in a box, the price..... .49

Handkerchiefs—Men's and women's handkerchiefs of good quality pure linen, neatly hemstitched and with hand embroidered initials—all letters—men's with one-half inch hems and women's styles with one-quarter inch hems—six in a box.....**.75**

Handkerchiefs—For men and women. Fine quality pure linen kinds, neatly hemstitched, pretty hand embroidered initials—men's styles with half-inch hems, women's kerchiefs with quarter-inch hems—put up in boxes of six each, for..... $1

Handkerchiefs—Women's fancy handkerchiefs of good quality, in a great variety of styles. Some hemstitched embroidered, others with scalloped edges—many pretty designs. Put up in fancy boxes containing six each, priced, each..... $1

Handkerchiefs—An immense assortment of swiss and linen handkerchiefs for women, all of very fine quality in an almost endless variety of new and dainty designs. Hemstitched embroidered, scalloped edges or trimmed with lace, each.....**.12½**

Handkerchiefs—Women's fancy swiss and linen handkerchiefs of an exceptional quality—plain or cross bar cloths, some lace trimmed, others with scalloped edges, and many in hemstitched embroidered effects— great variety, each.....**.25**

Handkerchiefs—Women's fancy embroidered handkerchiefs in very pretty designs—some with scalloped edge embroidered and others in hemstitched embroidered effects—all of fine quality— put up six in a box—and priced special at..... $2

Handkerchiefs—For children—plain white hemstitched kinds or with colored borders—all of very good quality put up in fancy picture boxes containing three each—very useful and inexpensive gift—large assortment to choose from, box.....**.15**

Handkerchiefs—An excellent quality of children's pure linen handkerchiefs, with hand embroidered initials in dainty effects—all letters put up in fancy boxes containing three each— a very attractive gift—very special, per box, at.....**.25**

Silk Handkerchiefs—A large and very fine assortment of silk initial handkerchiefs, neatly hemstitched—the initials come in a variety of dainty designs—hems of various widths—various grades at each 12½c, 25c, 39c, 50c and.....**.75**

L. Bamberger & Co
NEWARK, N. J.

TABLE NEEDS FOR THANKSGIVING

Is your table service complete? Isn't there something here and there that will add mightily to the service and enjoyment of this—the greatest dinner of all the year?

Our assemblage of Table Needs teems with beautiful and useful things for the Thanksgiving table, in Sterling Silver, Plated Ware, Cut Glass and fine Cutlery, and the prices are most attractive.

STERLING SILVERWARE.

Tea Sets	$110.00 up	Preserve Spoons	$ 2.75 up
Coffee Sets	40.00 up	Gravy Ladles	3.25 up
Bon Bon Dishes	2.50 up	Fish Sets	9.50 up
Sandwich Plates	14.50 up	Salad Sets	8.50 up

PLATED SILVERWARE.

Pudding Dishes	$ 3.25 up	Coffee Sets	$ 11.25 up
Soup Tureens	5.75 up	Chop Dishes	8.75 up
Tea Sets	5.50 up	Bread Trays	2.25 up
Candelabra, 5 light	7.00 up	Candlesticks	1.75 up

CUT GLASS.

Comports	$ 5.00 up	Celery Trays	$ 4.00 up
Water Jugs	3.75 up	Decanters	4.75 up
Punch Bowls	25.00 up	Tumblers, per doz	6.50 up
Carafes	2.25 up	Berry Bowls	3.25 up
Nappies	1.00 up	Vases	2.25 up

TABLE CUTLERY.

Wiss Carvers, Stag Handle, per pair	$1.25 up
Wiss Carvers, Stag Handle, sterling mounted, set	3.75 to 35.00
Wiss Table Knives, triple plate, per ½ dozen	2.00
Wiss Fruit Knives, triple plate, per ½ dozen	1.50
Pearl Handle Dinner Knives, per ½ dozen	5.00 up

Many headaches are due to eyestrain. You may be able to see perfectly and at the same time the nerves of your eyes may be strained. And this eye-strain causes your head to ache. If you are subject to headaches you had better see our Optical Specialist. If you need glasses or not he'll tell you so. Be wise—come in and make sure.

J. WISS & SONS
Jewelry, Silverware, Cut Glass, Culery & Eyeglasses.
683 BROAD STREET, NEWARK.

GAS LOGS
GAS HEATERS
STOVES, MILLER OIL HEATERS

JOS. W. GAVETT.
318 W. Front St.

WE WOULD LIKE TO CALL YOUR ATTENTION TO OUR
Removal to 214 Park Avenue
Where we will enlarge our Photo, Picture Framing & Music Depts.
DEBRIGARD & COLLIER'S
DEVELOPING and PRINTING CAREFULLY and ARTISTICALLY DONE

WEEK OF NOV. 23rd TO NOV. 28th

DID YOU EVER GIVE IT A THOUGHT?

The money you could save by purchasing your Teas, Coffees and Groceries at the A & P Store. They call your special attention to their New **25c** and **30c Coffees** and **50c** and **60c Teas.** Best in the U. S. Their business is strictly co-operative as they divide part of their profits among their patrons in **Useful Household Articles.**

SPECIAL LEADERS

Mixed Nuts, 2 lbs for - - - - - 25c
A&P Seeded Raisins, 3 pkgs., reg. 30c - 25c
A&P Cleaned Currants, 3 pkgs., reg. 30c - 25c
Marshall's Kippered Herring, 2 cans, reg. 30c 25c
Iona Peas, 3 cans, reg. 30c - - - 25c
Sultana Tomatoes, 3 cans, reg. 30c - 25c
Cluster Raisins, lb - - - - - 12c
London Layer Raisins, lb - - - 10c
Fancy Japan Rice, reg. 7c, a lb - - 5c

EXTRA STAMPS

100 with a pound of TEA	.70	45 with a pound of COFFEE	.38
75 with a pound of TEA	.60	40 with a pound of COFFEE	.35
60 with a ponud of TEA	.50	35 with a pound of COFFEE	.30
40 with a pound of TEA	.40	25 with a pound of COFFEE	.25
30 with a pound of TEA	.35	10 with a pound of COFFEE	.20

30 with ½-lb packet A&P Blend Golden Tipped India-Ceylon Tea. Give it a trial - 25c
15 with ¼ lb can, absolutely pure. A&P Baking Powder - - - - - - - 13c

10 STAMPS WITH

1 can Red Alaska Salmon	15c	1 can Ammo (Dry Ammonia)	10c
1 box Shaker Salt	10c	1-lb can A&P Plum Pudding	20c
1 bottle A&P Queen Olives	15c		
1 bottle A&P Olive Oil	22c	1 bottle A&P Cider Vinegar	10c
1 tumbler Jelly	10c	1 bottle A&P Catsup	18c

Special Sale of Royal Cheese with Extra Stamps

25 with a large jar Royal Cheese - 25c
15 with a medium jar Royal Cheese - 15c
10 with a small jar Royal Cheese - - 10c

COCOAS.
A&P Cocoa, a ½-lb can.....20c
A&P Lunch Cocoa, a can.....10c
Huyler's, in a ½-lb decorated screw-top can.....24c
Walter Baker & Co.'s, ½-lb can, 22c

CHOCOLATES.
A&P Chocolate, a lb.....32c
A&P Sweet Chocolate, a cake... 5c
Baker's German Sweet, a cake.. 7c
Huyler's, a lb.....44c
Walter Baker & Co.'s, a lb....38c
Vienna Sweet, a cake.....7c
Chocolatina, a can.....10c

JAMS, ETC.
A&P Strawberry Jam, a lb jar..15c
A&P Raspberry Jam, a lb jar...15c
A&P Assorted Jams (all kinds) a lb jar.....15c
Millar's Irish Marmalade, imp'd a lb jar.....17c
Assorted Fruit Butters, a 3-lb jar.....30c
Johnson's Preserves, a 5-lb crock 50c
Apply Jelly, a tumbler.....10c

DRIED & EVAPORATED FRUITS
Prunes, 90-100, a lb.....5c
Prunes, 60-70, a lb.....8c
French Oregon Prunes, 40-50, lb 10c
Grandmother Brand Seeded Raisins, a lb carton.....10c
London Layer Raisins, 3 crown, a lb.....10c
Imported Sultana Raisins, a lb carton.....15c
Grandmother Brand, Cleaned Currants, a lb carton.....10c
A&P Brand Apricots, a lb carton 12c
A&P Brand Peaches, a lb carton 10c
A&P Apples, a lb carton.....12c
Very Best Citron, a lb.....20c
Lemon Peel, a lb.....15c
Orange Peel, a lb.....15c
Fancy Apricots, bulk, a lb.....12c
Fancy Peaches, bulk, a lb.....10c
Fancy Apples, bulk, a lb.....12c
Seeded Prunes, a pkg.....10c

GELATINES.
A&P Gelatine, shredded, a pkg.. 5c
Baker's Gelatine, a pkg.....10c
Knox's Gelatine, a pkg.....12c

RICE.
A&P Fancy Rice, a 1-lb carton..10c
Fancy Head, a lb.....10c
Good Head, a lb.....7c

NUTS, ETC.
Paper-Shell Almonds, a lb.....19c
Almonds, Shelled, a lb.....60c
Large Brazil Nuts, a lb.....12c
Sicily Filbert, a lb.....12c
Fancy Pecans, a lb.....18c
Walnuts, Extra, a lb.....15c
Smyrna Figs, a box.....10c
Dates, a package.....5c
Figs in Basket, a basket.....20c
Pitted Dates, a package.....10c
15 SWEET ORANGES for.....25c

CANNED FRUITS.
A&P Apricots, can 20c; dozen, $2.25; case 2 doz., $4.50.
A&P Cherries, Royal Anne, can, 25c; doz., $2.90; case 2 doz., $5.75.
A&P Peaches, Lemon Cling, can 25c; doz., $2.90; case 2 doz., $5.75.
A&P Pears, Bartlett, can, 25c; doz., $2.90; case 2 doz., $5.75.
A&P Plums Green Gage, can, 20c; doz., $2.25; case 2 doz., $4.50.
Pineapple, Singapore, 1½-lb, can, 12c; doz., $1.35; case 2 doz., $2.60
Pineapple, Singapore, 1-lb, can, 8c; doz., 90c; case 2 doz., $1.75.
Pears, N. Y. State, 2-lb, can, 10c; doz., $1.10; case 2 doz., $2.10.
Strawberry, 1-lb, can 10c; doz., $1.10; case 2 doz., $2.10.
Strawberry, 2-lb can, 18c; doz., $2.10; case 2 doz., $4.10.
Sliced Peaches, 1-lb, can, 10c; doz., $1.10; case 2 doz., $2.10.
Peaches, Southern, 3-lb, can, 16c; doz., $1.90; case 2 doz., $2.75.
Apples, Hudson Brand, gal. can, 25c; doz., $2.90; case 2 doz., $5.75.
Plums, N. Y. State 2½-lb can, 12c; doz., $1.35; case 2 doz., $2.60.
Pears, Jersey, 3-lb, can, 15c; doz., $1.75; case 2 doz., $3.50.
Cocktail Pineapple, can, 10c; doz., $1.10; case 2 doz., $2.10.
Cherries, 2-lb can, 15c; doz., $1.75; case 2 doz., $3.50.
Raspberries, Red, 2 -lb, can 15c; doz., 1.75; case 2 doz., $5.50.
Blackberries, Preserved, a can, 18c; doz., $2.10; case 2 doz., $4.10.
Maraschino Cherries, small, can, 25c; doz., $2.90; case 2 doz., $5.50.
Grated Pineapple, can, 12c; doz., $1.40; case 2 doz., $2.75.
Sliced Pineapple, can, 14c; doz., $1.60; case 2 doz., $3.10.
Fresh Figs, can 12c; doz., $1.40; case 2 doz., $2.75.

PLUM PUDDING.
Grandmother's Plum Pudding, 1-lb.....20c
Grandmother's Plum Pudding, 2-lb.....40c
Grandmother's Plum Pudding, Ind.....10c
F. A. Plum Pudding, Ind.....10c
F. A. Plum Pudding, Ind.....25c
R. & R. Plum Pudding, a lb....23c
R. & R. Plum Pudding, 2-lb....45c
All Prepared Plum Pudding....10c

SOUPS—ALL VARIETIES.
Franco-American, pints 16c
quarts 28c
Campbells, 3 cans.....25c

THE GREAT ATLANTIC AND PACIFIC TEA CO.

137-139
W. Front Street, Plainfield, N. J.,
Telephone 117 Plainfield

SAMPLE SHOES Always in Stock.
REPAIRING DONE RIGHT.
AMERICAN SHOE and REPAIRING CO..
156 E. Front St., opp. Woodhull & Martin's.

THE DAILY PRESS.

Home News. Independent in Politics.

A. L. FORCE, Editor and Proprietor.

Published Daily, except Sunday, at 3 p. m.

106 North Avenue. Telephone 61.

Two cents a copy. Ten cents a week. $5.00 a year in advance. Delivered by carrier or by mail. No extra charge for papers mailed to points in the U. S. and Canada.

The Daily Press has the most complete carrier and mail service of any paper in the metropolitan district.

Any subscriber failing to receive a single issue will confer a favor by notifying the business office.

Advertising rates mailed on application.

Copy for Change of Advertisements to ensure change the same day must be at the office by 9 a. m.

Branch Office.

Newark—F. N. Sommer, 794 Broad Street (Advertiser Building).

Nov. 24 In History.

Buckle.

1807—Joseph Brant (Thayendanegea), the famous Mohawk chief, died in Canada.

1821—Henry Thomas Buckle, English historian, born; died 1862.

1890—Princess Wilhelmina proclaimed queen of the Netherlands.

1903—Julian Rix, a talented American landscape painter, died; born 1851.

ASTRONOMICAL EVENTS.

Sun sets 4:32, rises 6:55; moon sets 5:08 p. m.; moon's age, 1 day; Cassiopeia meteors possibly seen this evening overhead.

Plainfield, N. J., November 24, 1908.

PASTOR-ELECT INSTALLED

(Continued from page 1.)

much the act of the hand, as the act of the heart, said the speaker, that is important, but the spirit of surrendering all to God.

"O, for such a conception of truth," continued Mr. Broek. "Jesus Christ did not redeem the world sitting in a palace, but while suffering on the cross. We should be willing to give ourselves as a sacrifice, acceptable unto God; not a dead, but living sacrifice; consecration not mutilation. We are often called upon to crucify some passion. When the rich young ruler went to Christ with the question 'what shall I do to be saved?' he was told to sell all and give it unto the poor. It must be a willing sacrifice, a perpetual one. While we are dividing our lives into minutes and seconds we find that the beauty in Christ's life is that it is all one, the same. The altruism of Christ is sublime.

"Throughout His entire life His thoughts were not of Himself, but of others whom He came to save. On the cross He was thinking of others. We must give a service that is reasonable, one having the dictates of the Holy Spirit. We have heard a great deal about the ethical Christ, but there is a vast difference between the Christ of ethics and that of incarnate love. He says, 'If ye love Me, keep My commandments.' Any church that thrusts aside the Holy Spirit is as foolish as the merchant who casts aside gold and silver and tries to do business with copper.

"The mercy of which Paul speaks can be summed up in a sentence, 'For me to live is Christ' He came, He lived, He suffered, He bled and died. Love so amazing, so divine, demands my love, my life, my all."

Following another anthem by the choir, Mr. Tulp made a few remarks introductory to the installation of the new pastor, and presented the usual questions pertaining to church doctrine, etc., to which the pastor-elect gave his assent in the response, "Ye, with all my heart." Mr. Tulp addressing Mr. Broek personally, urged him to be a good soldier of Christ, and always to be faithful in His service. At the conclusion he declared in the name of the Classis the pastoral relations consummated, which was followed with a brief prayer and the singing of a hymn.

The charge to the pastor, was delivered by Rev. Dr. James I. Vance, of the North Reformed church, Newark. "My dear brother," began Dr. Vance, "there is no use in my giving you advice as to your service in this church. You are taking up the pastorate of a large and important church in a rapidly growing community. You are to succeed a man who did his work well, but who has been forced to give up the pulpit for an invalid's chair. Do not forget your predecessor in your work. I trust that the spirit of Elijah may be with you.

"If you had been brought up in a different atmosphere I might charge you as to personal piety, but you are of Holland descent and a son of the manse. As to your personal health, you look as though you have sense and will use it rightly. I charge you to be an optimist in your ministry. A minister who is not an optimist is a heretic and far more dangerous for he defames God and blocks the work of His kingdom. If any man should be an optimist, it should be a minister of God. By that I do not mean that he is to have foolish optimism, but I charge you to strike the note of hope in your ministry.

"I charge you to be a prophet, not a mere pulpiteer, have a message. Next Sunday you will have to say something and have something to say. I charge you to be a worker, a doer and not a preacher solely. Of course, you will practice what you preach. That is to be expected But be a worker, diligent in all things. Work never hurt anyone. It is the worry of work that does that.

"I charge you to be a seer, which will be the horizon of your ministry. Make your church a missionary one. You will not have to urge this church in that respect; it is only waiting to be led. This is a great time to be a minister of the Gospel. His high calling is unexcelled today. There never was a time when the people were more interested in what a minister of the Gospel has to say than right now and I hope that you will make the pulpit of Trinity church all that it should be."

The charge to the people was assigned to Rev. Dr. E. P. Johnson, who, for the past two years has been the acting pastor and who has been in close touch with all departments of the church work. The doctor recalled the fact that for many months he had been called upon to serve the congregation and take the place of the pastor. "I wish this to be a message of your former pastor, one whom you loved and one who loved you and faithfully served you for nearly a quarter of a century. I beg you to try to see Dr. Schenck at this time.

"Once again you have chosen an under-shepherd. I recall your unfaltering loyalty. The man of your choice seems to be most sturdy in strength and kindliness. Even if you should bear him down with more duties than you should, he may struggle along without a collapse, but I pray that you may take some other way. Rather co-operate with your pastor. Be faithful to the duty in hand, put the best endeavor in your day work. I would emphasize the wisdom of church policy, but give your support to the minister and your pastor.

"I beseech you to think something more of your pastor than a hired man and something less than a glorified saint. If you think of him as only a hired man and the only one obligated here tonight you cannot do the best work. Co-operate with him and he will give you the best service. Whatever the pastoral relations may include it must mean co-partnership in church work. You must expect to do your duty and thereby make your pastor's life easier. If you would make the most of your pastor realize your responsibilities

"I know the consideration, kindness and unfailing loyalty of this people and may God's blessing be upon you. 'I beseech you therefore, brethren, by the mercies of God, that ye present your bodies a living sacrifice, holy, acceptable unto God, which is your reasonable service'"

Following the singing of a hymn, the benediction was pronounced by the pastor-elect, after which an opportunity was given all present to meet Mr. Broek.

Among the pastors of the other churches present at the installation were Rev. Dr. J. S. Zelie, of the Crescent Avenue Presbyterian church; Rev. Dr. A. C. McCrea, of the First M. E. church; Rev. Ora J. Shoop, of Grace M. E. church; Rev. J. W. Musson, of Faith chapel; Rev. L. R. Howard, of Hope chapel, and Rev. Edwin Shaw, of the Seventh-Day Baptist church.

The flower committee of the Ladies' Christian Work Society of the church, which had charge of the decorations, comprising Mrs Jacob Beckman, Mrs. G. W. Cole, Mrs. Henry Van Name, Mrs. L. B. Van Camp and Mrs. L. M. Dunavan.

Headquarters for

Gibsons

RYE.

E. C. Westcott, Agent.

115 East Front Street.

THE FIRST NATIONAL BANK OF PLAINFIELD.

Officers and Directors

A. J. BRUNSON, President
J. A. SMITH, Vice-President
D. M. RUNYON, Cashier

W. R. Codington — P. J. Ziglio
J. A. Hubbard — E. H. Bird
B. F. Coriell — C. Frank French

Accounts of Corporations Societies and Individuals receive our best attention.

BUTTERICK PATTERNS and THE DELINEATOR

The Woodhull & Martin Store

NOW FOR THANKSGIVING!!

Our big basement housewares department is prepared to supply your every need for the great annual feast day.

Genuine Rogers' Silverware

Tea Spoons, per set of six, 98c, $1.25, $1.48.

Dessert Spoons, per set of six, $1.25, $1.48, $1.98.

Table Spoons, per set of six, $1.48, $1.98, $2.48.

Dessert Knives and Forks, per set of six, $1.75.

Table Knives and Forks, per set of six, $1.98.

Fruit Knives, per set of six, $1.48.

Coffee Spoons, per set of six, $1.25.

Oyster Forks, per set of six, $1.50, $1.98.

Orange Spoons, per set of six, $1.50, $1.98.

Salad Ladles, each, 78c, 98c, $1.25.

Sugar Shell and Butter Knife sets, 98c, $1.48, $1.98.

Try Sparklene

Silver Polish on your silverware; it cleans without scratching. No labor, no dust, 15c and 25c a bottle.

Thanksgiving Linen Sale

goes merrily on, each day increasing in interest. People know where to get good linens it seems. The line this year is very extensive and the prices are all your way.

AT 75c A YARD—Fine bleached table damask, pure linen, 72 inches wide.

AT $1.00 A YARD—Extra heavy fine table damask, pure linen, 72 inches wide.

AT $1.15 A YARD—Fine double damask bleached table linen, extra heavy, 72 inches wide.

AT $1.25 A YARD—Extra heavy fine bleached double satin damask table linen, 72 inches wide.

AT $1.50, $2.00 and $2.50 A YARD—Extra fine and heavy double satin damask table linen, 72 inches wide.

AT $3.25 AND $3.50 A YARD—Extra quality and extra wide heavy double satin fine table damask, 2¼ and 2½ yards wide.

Table Cutlery

The famous Landers, Frary & Clark make, and there's no better.

Carving Sets, Stag Handles, 98c, $1.25, $1.48, $1.75, $1.98 and $2.48.

Knives and Forks, Cocobolo Handles, per set of six, 59c, 78c, 98c, $1.48, $1.98.

French Cook Knives, 49c, 59c 78c, 98c.

Butcher Knives, 25c, 35c, 98c.

Bred Slicers, 25c, 39c, 48c.

Universal Food Choppers, 98c, $1.25, $1.98.

STEINFELD SAXON FOOD CHOPPERS, $1.50.

Table Tumblers, pressed and blown. Plain and Engraved, 39c, 55c, 65c, 75c, 85c and 98c per dozen.

Table Squares and Table Sets

Fine satin damask, pure linen table squares; size 8-4, $2.50, $3.25 and $3.75; size 8x10, $3.25, $3.50 and $4.50; size 8x12, $3.50, $4.50 and $5.

Table sets, consisting of fine satin damask cloth with napkins to match. At $5.00, $6.25, $6.75, $7.50, $9.00, $10.00 and $11.00 per set.

Table Padding, 1½ yards wide, at 85c yard.

Silent Table Felt, 1½ yards wide, at 50c and 75c a yard.

Two yards wide at 85c a yard.

Napkins

In Napkins we have a full line of patterns to match the above linens in sizes from 18 to 24 inches ranging in price from $2.00 to $6.00 a dozen.

EXCLUSIVE AGENTS FOR OSTERMOOR MATTRESSES

The Woodhull & Martin Store.

THERE IS ALWAYS a footwear need for the Thanksgiving homegoing. We can outfit the youngsters at $1.25, $1.50, $1.75 and $2.00.

The bigger lads and lassies at $2.00, $2.25 & $2.50 and the little tots at 50c and upward

M. C. VAN ARSDALE

127 EAST FRONT STREET

P. S. STORE CLOSED THURSDAY. OPEN WEDNESDAY EVENING

VICTOR

We know you want a VICTOR and we also know that probably you havn't the price just now. Bring us four or five dollars and we will send you the machine and trust you for the rest. Come in and talk it over.

No It Dow

H. V. LOUGH

150 East Front St.

Miss Matilda Mazzacco, of Cameron avenue, who was operated upon at the hospital late last night for appendicitis, was reported today as doing well. The attack was a sudden one and required an immediate operation.

Scene from "Paid In Full," at New Plainfield Theatre, Thursday night, December 3.

The End of Your Task in Shopping is Ended When You Reach PECK'S STORE

FURNITURE

Yes. Furniture and lots of it, too; best of all the price, saving on each piece, something we are all looking for, just the very best for the money and we certainly give it in all our lines, especially now in Furniture, Beds and Bedding, that's just why our business is growing all the time.

Portiers & Lace Curtains

Largest assortment always, patterns a little nicer, quality better and prices lower. You can depend on that.

CARPETS, RUGS, MATTINGS, LINOLEUM, SHADES and BRASS RODS

SHIRLEY & JOHNSTON

BABCOCK BUILDING, PLAINFIELD, N. J.

Cleaning and Dyeing Establisnment

G. O. KELLER

125 PARK AVENUE 'PHONE 857-J

25 Years Experience Established 1894

Giddes' Shoes

"For All the Family"

Exactly expresses our splendid equipment.

The right styles, the proper fit, the wanted designs for both sex and every age, beginning with the youngest.

Sorosis for Women

All American for Men

Educator for Children

The place to get them.

Giddes' Shoe Parlors

Corner Madison Ave. and Front St.

Bonn's

140 West Front St.

Beautiful Hats, $5 and $7.50 each

FORMERLY $6.50 to $12.50 EACH

All colors and black, most desirable shapes, made and trimmed with the choicest materials. Plenty to choose from.

Stylish Fur Hats, $3 to $7.50 each

Turbans and large shapes, some trimmed with flowers, foliage, etc.

Untrimmed Hats of Beaver, Silk, Plush, Velvet or Felt, all colors, white and black, moderately priced.

ADVERTISE IN THE DAILY PRESS

OLD NASSAU'S GRADS IN DIPLOMATIC SERVICE

Princeton alumni are just now unusually prominent in the diplomatic service. There are in all 104 members of that service representing the United States at foreign courts, including ten ambassadors, thirty-four ministers and sixty secretaries. Of this total membership, about 10 per cent. are Princeton alumni. Princeton's representation includes two graduates who are at the head of legations as ministers, one honorary alumnus in a similar post and eight alumni who are secretaries in line for promotion, sooner or later, to ministerial posts. The list follows: Samuel R. Gummere, '70, Minister at Tangiers, Morocco; Richmond Pearson, '72, Minister at Athens, Greece; John B. Jackson, honorary A. M., '96, Minister at Teheran, Persia; Post Wheeler, '91, second secretary of the United States Embassy at Tokio, Japan; Charles D. White, '91, first secretary of the United States Legation at The Hague, Holland; John W. Garrett, '96, first secretary of the United States Embassy at Rome, Italy; George Barclay Rives, '96, first secretary of the United State Embassy at Vienna, Austria; Paxton P. Hibben, '03, first secretary of the United States Legation at Bogota, Colombia; John V. A. MacMurray, '02, second secretarry of the United States Embassy at St. Petersburg, Russia; Arthur Orr, '06, third secretary of the United States Embassy at Berlin, Germany; H. B. Owsley, Jr., '07, first secretary of the United States Legation to Uruguay and Paraguay.

A NEW CHRISTENING FOR PEOPLE'S LOBBY

It was reported in the corridors of the State house at Trenton yesterday that at the annual meeting of the "The People's Lobby," of which R. Henry Depew, of this city, is president, to be held some time in December, the name of the organization will be changed to the Central Citizens' Union of New Jersey and that other changes will be made in the running ways of the "Lobby," so that its work shal not be so much in disrepute.

It was said that the name "People's Lobby," did not fit the aims of the organization, and that the name was against its future success.

Intimation was made that the organization will give up introducing measures and will confine its activity to watching bills and reporting to the executive committee on bills of civil nature.

Another matter that was discussed was the message sent down by Edmund A. Whittier, active for years past as a lobbyist at Trenton, as secretary of this organization, that he was out of politics with the defeat of Bryan and would not go to Trenton this winter except to try and defeat bills repealing the direct primary laws, if such bills were introduced.

TWENTY-FIVE PERISH IN ARKANSAS TORNADO.

Little Rock, Ark., Nov. 24.—A tornado which swept through northwestern Arkansas yesterday afternoon left a broad and destruction in its wake, as far as can be learned from the meagre reports that come in here. The storm cut a path about long, and in that territory telegraph and telephone wires were so badly wrecked that it is hard to secure any details.

It is said, however, that as near as any one can judge at the present time at least twenty-five persons were killed and twice as many injured, while there are a number missing, possibly buried in the ruins of fallen buildings.

McQueen Dead.

Word has been received of the death in Leeds, Eng., of William McQueen, who served three years of a five-year term in the New Jersey State prison on the charge of inciting a riot and for malicious mischief at Paterson. He passed away on November 10, from consumption, which he contracted in the prison.

—Fancy plum puddings and plum pudding sauce and fancy mince meats at Neuman Brothers. The largest assortment of Thanksgiving goods in the city.

Miss Mame Brown, formerly of Park avenue, who has been spending some time in California, has returned to Plainfield and will spend the winter here, residing at the home of Mr. and Mrs. W. A. Woodruff, of East Second street.

FREE FREE

A 25c CAKE OF

Keeler's Cold Cream Soap

will be given to every purchaser of a 50c jar of

KEELER'S SUPERIOR COLD CREAM.

(Nature's Skin Food.) A toilet necessity. Delightfully fine and dainty. Completely protects a delicate skin from the effects of your summer outing and the coming wintry winds. Call and have it demonstrated at

RANDOLPH'S PHARMACY.

Sizes 15c to $1.50.

"The cream that is different." 10 27 3mo

AMUSEMENTS.

NEW PLAINFIELD THEATRE

PLAYING ALL THE LEADING ATTRACTIONS

W. J. COUNIHAN

PROPRIETOR & MANAGER.

TONIGHT

Extraordinary Attraction

MR. JAMES K. HACKETT

In His Notable Revival

THE PRISONER OF ZENDA

Special Matinee by Request.

THE CRISIS

Prices—Matinee, 25c, 50c, 75c, $1.00 5 rows, $1.50.

Night, 25c, 50c, 75c, $1.00, $1.50, Boxes $2.00.

Seat Reservations and Mail Orders Now Taken.

WEDNESDAY, NOV. 25—Matinee and Night.

High-Class Moving Pictures, Illustrated Songs and Vaudeville.

Prices .....5c and 10c

An Electric Success

THANKSGIVING

THURSDAY, NOVEMBER 26—Matinee and Night.

JOSEPH O'MARA

In the Charming Comedy with Music

PEGGY MACHREE

Presented by a cast of 75 People Headed by the Daintiest of Comediennes.

Prices—Matinee, 25c, 50c, 75c, $1. Night, 25c, 50c, 75c, $1.00, $1.50. Thanksgiving Matinee begins at 2:30 o'clock sharp.

FRIDAY, NOVEMBER 27—The Greatest of all Detective Stories

RAFFLES

THE AMATEUR CRACKSMAN

Prices....25c, 35c, 50c, 75c and $1.

SATURDAY, NOVEMBER 28—Matinee and Night.

The Favorite Hebrew Impersonator

LEW WELCH in

THE SHOEMAKER

A Life Picture of Unsurpassed Excellence, Full of Heart Interest. Tears and Laughter.

Prices—Matinee, 25c, 35c. Night, 25c, 35c, 50c, 75c.

ORPHEUM THEATRE

West Second Street and Central Ave.

High-Class Moving Pictures and Illustrated Songs.

FRIDAY, NOVEMBER 27, AMATEUR NIGHT.

Matinees Daily.

Prices .....5c and 10c

BIJOU THEATRE

Latest Moving Pictures.

TODAY'S FEATURE

TWO'S COMPANY, THREE'S A CROWD, COMEDY.

SOME PEOPLE ARE SATISFIED

with a secret hiding place for valuables, others take a large amount of risk.

You avoid all concern and danger by renting a box in our safe deposit vault.

Private boxes from $5.00 per year upward.

Our storage vaults for large and bulky articles.

CITY NATIONAL BANK

CELEBRATED

WHITE LABEL GOODS

1908 PACKING

Noted for their Fine Flavor, Wholesomeness and Absolute Purity.

Fancy Sifted Sugar Peas, Fancy Little Gem Peas, Fancy Sweet Champion Peas, Fancy Whole Asparagus, Fancy Asparagus Points, Fancy Asparagus Tips, Fancy New Canned Tomatoes.

SPECIAL PRICED BY THE DOZEN

NEUMAN BROS.

GROCERS

Watchung Avenue and Fifth Street. Telephone 760.

Efficient and rapid delivery service to all parts of the city or borough.

MONO

Fireproof Storage Warehouse.

Separate Rooms, Fireproof Partitions. Clean, Dry, Secure.

Inspection Invited—Open 8 a. m. to 6 p. m.

FURNITURE REMOVED WITH CARE.

Telephone 522-W. Opposite freight depot.

BIG PIANO SALE

THIS WEEK ONLY

Must and will be sold regardless of price at **Hadley's Piano Storage Salesrooms**. Several standard makes among them, Chickering, Steinway, Weber, Schumann and others, full size, Uprights **$25, $50 and $75.** New Bailey & Radle Pianos, the Bankrupt stock of an agent, **$125,** was $275. Squares given away. We have the goods and defy competition. Beware of canvassers and agents and save the commission. Why pay $200 more for a piano because it is on a polished floor. Call and be convinced, bargains guaranteed. Installments $5 00. Sale Positive—Call at Once—Don't Delay.

Hadley's Piano Salesrooms, 315 W. Front St. Open Evenings

John S. Lewis

Artesian Well Contractor.

Estimates Cheerfully Given.

Box 173, Scotch Plains, N. J.

CANARY BIRDS

All Singers. Cages, Seeds, etc

KURZHALS

Theatre Building, West 2d St.

A. M. RUNYON & SON, UNDERTAKERS.

402 Park Avenue. Telephone No. 40. Office open day and night. Office of Hillside Cemetery. New York Office—50 Great Jones St. Tel. call 3345-Spring. New York Embalmers License—1220. New York Registered Licensed Undertaker No. 315.

T. A. MOORE.

UNDERTAKER AND EMBALMER.

Office—508 Watchung Ave. 'Phone 790. Residence—614 East 6th St. " 741-R. New York Office, 27 Great Jones St. Telephone Call, 3249-Spring. OFFICE OPEN DAY AND NIGHT.

Established 1872.

P. CASEY & SON.

UNDERTAKERS AND EMBALMERS

Office 116 Park Av., Tel. 884-w. Res. 417 W. 3d St., Tel. 903-r. Office open day and night. N. Y. office 10 E. 22d St. Tel. 2094 Gramercy.

GEO. W. COLE.

UNDERTAKER & EMBALMER.

200 West Second St. Telephone 153.

OFFICE OPEN DAY AND NIGHT.

Chas. L. Stanley,

159 East Front St. 'Phone 928.

Headquarters for choice Cut Flowers and Potted Plants.

Floral design work a specialty.

33,000 feet of glass. South Ave.

L. L. MANNING & SON.

STEAM GRANITE WORKS.

Corner Central Ave. and West Front St. Opposite First Baptist Church.

DIED.

THOMAE—At Scotch Plains, N. J., on Tuesday, November 24, 1908, Mrs. Sophy Stuart Thomae, widow of the late Capt. De Forest H. Thomae, U. S. A. Funeral private. 11 24 2

REGAND—On Sunday, November 22, 1908, William Carlton Regand, in his 67th year. Services at St. Mary's Roman Catholic church, on Tuesday, November 24, at 9 a. m., where solemn mass of Requiem will be held for the repose of his soul.

Classified Advertisements

Rates for advertisements under this heading one cent a word for first insertion, one half a cent a word for consecutive insertions of the same advertisement running for less than one month, one month, fifty cents a line (6 words to a line), double rate for advertisement set in capitals.

No advertisements received for less than ten cents.

Copy for death and marriage notices and classified advertising accepted up to 2:30 p. m.

THE DAILY PRESS is not at liberty to give any information regarding advertisements that require an address in care of this office. Persons answering these ads. should mail or leave answers as stated in advertisements.

Help Wanted.

WANTED — White chambermaid and waitress. Apply with reference, 1406 Watchung avenue. 11 16 tf

WANTED—Experienced chambermaid-waitress, colored. 717 Watchung avenue. 11 20 tf

WANTED—Girl for general housework. Call 113 Park place, corner Mercer avenue. 11 24 3

WANTED—Girl to assist with upstair work and the care of two children. 414 West Eighth street. 11 24 3

WANTED—At once, a singer, with reference Address Box 10, Daily Press. 11 24 3

WANTED — Experienced cook, (white); references required. Call this afternoon or evening, 107 West Seventh street.

TWELVE general houseworkers wanted at Murray's Registry; namely cooks, chambermaids, laundresses and general houseworkers, with good references, for good positions at once; also on hand experienced nurse and chambermaid or waitress. Murray's, 726 West Front street. 'Phone 666; open until 9 p. m. 11 24 2

AGENTS wanted to sell silver polishing cloths; large profits. Address G. E. Kay, general delivery, Plainfield. 11 24 3

WANTED—White girl for general housework; two in family. Call mornings, 711 Plainfield avenue. 11 24 3

WANTED—A girl for general housework; small family. 981 Madison avenue. 11 24 3

WANTED—Woman or girl for light housework. Call Brokaw, corner Stone and Dupont streets. 11 20 tf

WANTED—An A No. 1 canvasser, one who wants to earn a permanent income. This a thoroughly high grade proposition. Man must be of neat appearance and fluent talker. Address Prescott, care Press. 11 23 3

WANTED—A cook and laundress for family of three, where two other servants are kept; wages five dollars a week. Address Z. L., care Press. 11 23 2

WANTED—Girl to do general housework; small family. 915 Hillside avenue. 11 21 3

WANTED—Women to work in doll factory. Apply 121 East Fourth street. 11 19 5

GIRL wanted for general housework. Call 80 Fairview avenue. 11 21 4

For Sale.

FOR SALE—Ten minutes from main station, on trolley; 12 rooms; all improvements; stable; lot 70x440; only $4,000. Choice lots only $300; suitable for $3,000 houses. Ira L. La Rue, 152 North avenue. 6 11 tf

FOR SALE—The fine residential property of the late William Graydon; Eighth street, corner Central avenue; plot 167x158 feet. J. T. Vail, 177 North avenue. 10 16 tf

FOR SALE—2-cylinder side entrance Ford touring car; fully equipped; fine shape; $275; a very desirable car. Thompson, 413 Park avenue. 11 20 8

CHEAP horses for sale. Inquire McDonough Bros., 222 Madison avenue. 11 21 3

FOR SALE—Mann green bone cutter; hand power. Horses boarded. Netherwood Farm, Mountain avenue. 11 21 6

FOR SALE—1908 Cadillac runabout; run only 3 months; good as new; $375; cost $850. Thompson. 413 Park avenue. 11 21 8

WILL sell my new Wissner upright piano at great bargain; great bargain and plenty of time to pay for it. Call at Hoagland Express, 203 Park avenue, city. 11 23 3

HORSE for sale cheap, if sold at once; no dealer need apply. 29 Stone street. 11 21 3

FOR SALE—Turkeys and chickens. 145 Manning avenue. 11 21 3

FOR SALE—Two houses, No. 238 East Fifth and 323 East Sixth. For information, address, Frank T. Clawson, 525 Park Ave. 11 7 tf

OLD papers for sale; put up in packages of 100 copies for 10c. Apply at this office. tf

FOR SALE—Side entrance Cadillac touring car; mechanically first-class; $150 to quick buyer. Thompson, 413 Park avenue. 11 20 8

OLDSMOBILE runabout; first-class condition; big bargain. Address Olds, care Press. 11 24 1m

TWO horses for sale. Pocock's Stable, 59 Somerset street. 11 23 3

FOR SALE—Automobile, "Thomas Flyer," 60 H. P.; 2 bodies; in fine condition. Apply at barn, 110 East Fifth street. 11 23 6

FOR SALE—About 10 tons of hay, in mow at South Plainfield. Apply David Hand, Netherwood. 11 23 3

INVALID CHAIR for sale or to rent. Call 235 East Sixth street. 11 23 3

FOR SALE — Broadview farm, South Branch, N. J., 230 acres; 12 room house; steam heat; all improvements; large barn; extensive outbuildings; good farmer's house; a fine farm. Owner's business compels sale, or will exchange for town property, on cash basis for town property. Agents' commission on cash sale. C. H. Wilson, South Branch, N. J. 11 23 3

FOR SALE—2-cylinder Haynes Apperson runabout, top 36x4; solid tires; good running order; $75. Thompson, 413 Park avenue. 11 20 8

FOR SALE—The finest lot in Plainfield, on which to build a row of apartment houses. Chas. L. Moffett, attorney, Woodhull & Martin building, Plainfield, N. J. 2 21 tf

Wanted—Miscellaneous.

WANTED—Three rooms for light housekeeping. Address F. D., care Press. 11 23 3

WANTED—Second-hand bicycles, old frames, etc. 224 West Front street. 11 16 tf

WANTED—Geese and duck feather beds; highest prices guaranteed. C. L. Robison, General Delivery, Plainfield, N. J. 10 28 1m

FARMS wanted; not over $2,000. Kindly communicate with me and give lowest figure for same. Address Charles H. Giese, 21 Niagara street, Newark, N. J.

WANTED—Orders for English plum puddings, 35c per lb.; highest ocal testimonials given; all kinds of home-made bakery. Mrs. Weston, 13 Spruce street. 11 17 4 tu-th-s-tu

WANTED—Two or more furnished rooms with privilege light housekeeping; on line of trolley. Give particulars, rent, etc. Address E. M., Press office 10 2 tf

Lost and Found.

LOST—Angora kitten, tiger striped. Reward for return to 424 Central avenue. 11 24 3

LOST—On Front street, between Terrill road and Berckman street, black pocketbook, containing sum of money. Reward if left at 506 West Front street.

LOST—Roman gold pin set with one large amythest. Reward at 757 West Eighth street, near Grant avenue. 11 23 3

LOST—Female white, black and tan hound; reward. Bimble, 18 Jefferson avenue. 11 23 3

LOST—Suit of gentleman's clothes on 5:10 train from New York on November 10. Finder rewarded at this office. 11 23 4

For Rent.

HOUSE to let, 7 rooms; adults only; 432 West Sixth street. Inquire at 430. 10 17 tf

TO LET—Two apartments of 3 rooms each, in new building, 213 and 215 Westervelt avenue; rent $9 a month to good tenants. J. V. E. Vanderhoef, at Woodhull & Martin's store. 10 31 tf

3 AND 4 ROOM FLAT to let. S. Mann, 919 West Third street. 10 28 tf

FOR RENT—Two new six-room houses; $14; Dunellen. Apply Chas. E. Tinsman, real estate agent, Dunellen, N. J. 11 13 14

HOUSES for rent near Rock avenue, 8 to 9 dollars per month. Inquire Peter McDonough, 222 Madison avenue. 11 14 tf

FOR RENT—Eleven-room house, with bath; large heater; improvements; corner lot; will paint exterior and decorate interior to suit tenant Inquire W. C. Hubbard, 111 West Fifth street. 11 17 tf

FOR RENT—6 rooms; $12. 33 Codington avenue. 11 23 6

TO LET—Half of house; seven rooms; improvements; centrally located. Neuman Brothers' grocery. 11 23 6

FOR RENT—Seven-room house; $18. Inquire G. F. Brown, 94 Somerset street. 11 23 10

TO LET—From December 20, finest apartment in Plainfield; six rooms and bath; steam heat, hot water supply; tiled bath, electric and gas light; all large light rooms; No. 322 East Front street. Inquire on first floor or Scheuer's store. 11 20 tf

TO LET—Flat, 6 rooms; all improvements. George J. Finger, 120 West Front street. 11 17 tf

NEW four-room ppartments to let; city water; $9 and $10. Inquire 315 Somerset street. 11 24 6

FLAT to let; 6 bright rooms and bath; $18. 303 Leland avenue. 11 24 3

FOR RENT—Two new houses, within five minutes of North avenue station; all improvements; 7 and 8 rooms; $25 and $30 a month. J. V. E. Vanderhoef, at Woodhull & Martin Co. 10 26 tf

6-ROOM house to let. Stony Brook place. Inquire J. F. Ten Eyck, 218 West Front street, Rowley's drug store. 10 22 tf

FOR RENT — Large 12-room house; all improvements; fine condition; excellent location; 6 minutes walk to North avenue R. R. station; rent $50 a month. Address A. M. Lederer, 117 West Front street. 10 12 tf

FURNISHED rooms, with improvements for light housekeeping. 445 Orchard place. 10 7 tf

LARGE, light, airy rooms for rent in nice neighborhood. Apply 225 East Fifth street. 6 8 tf

Rooms and Board.

GOOD accommodations; low rates. Boyce's Hotel, 97 Somerset St. tf

SINGLE and double rooms; also table board. 514 Madison avenue. 11 21 6

TWO light and cheerful furnished rooms to let. 8 Craig place. 11 24 tf

PLEASANT front room to rent; board optional; heat and bath. 327 East Fifth street. 11 21 tf

CAN accommodate two gentlemen with rooms and board; terms very reasonable. 141 East Fifth street. 11 21 7

DESIRABLE rooms with board, also table board. 134 Crescent avenue. 11 7 1m

TWO nicely furnished steam-heated rooms with board. 602 Central avenue. 11 6 1m

PLEASANT room to let, with board; hot water heat. 21 Sandford avenue. 10 26 tf

FURNISHED rooms, light and airy, in nice neighborhood, near centre of town. 225 East Fifth St. 7 tf

Real Estate Agents.

NOW is the time to buy a house for next spring. Property has gone up in New York city, why not here. I have several houses for sale, from $2,300 up to $10,000; also building lots; cash or installments Call and see me or send for list. Charles H. Hand, 319 Watchung avenue. 11 20 1m

REAL ESTATE for sale, rent or exchange. Edmund Rushmore, 209 North avenue, telephone No. 49, Plainfield; 42 Broadway, New York. 10 10 tf

THOSE desiring to own a farm should consult one who has been selling farms for years, and he is yours truly, William Henry Rogers, 136 Park avenue, Plainfield; telephone 44. tf

REAL ESTATE for sale, rent and exchange at bargain figures; insurance in strong companies at lowest rates; money loaned on real estate. Thickstun & Emmons, 197 North avenue. tf

Miscellaneous.

MANURE for sale; shrubbery and trees trimmed, etc. Welsh, 405 Park avenue. Tel. 680-R. 11 20 6

STABLING for extra horses; close to depot; wash stand; carriage shed; complete. Apply P. C. Bodine, 549 East Second street. 11 20 tf

H. H. BUTLER, D. V. S., graduate American Veterinary College, N. Y., pet animals a specialty. OFFICE AT HEDDEN'S livery, 118 East Fourth street. Telephone 114-J. 10 24 tf

$4,000 WORTH of granite work at reduced price. In order to make room for a new building to accommodate my increasing business I will for the balance of this month sell monuments, headstones and all cemetery work at a slight advance over cost; main line trolley passes my office, corner Fourth and Richmond streets. Townsend's Granite Works. 11 18 6

CEMENT sidewalks of all kinds, made and laid; satisfaction guaranteed. For prices address Hand & Hand, Scotch Plains. 10 29 tf

CESSPOOLS and vaults cleaned, oderless excavator; reasonable prices; prompt attention. T. M. Ingraham, Plainfield, R. F. D. No. 1. 10 20 tf

L. LONDON pays the highest prices for ladies' and gents' cast-off clothing and shoes. Send postal, will call. 223 West Kenney street, Newark. 11 12 1m

WE PAY unusually high prices for furniture, antiques, etc., in good condition. Exchange. Tel. 901-R. 9 11 tf

CARPET and Colonial rugweaver. 645 East Second street. 11 7 1m

P. H. LATOURETTE, auctioneer; sales promptly attended to; satisfaction guaranteed. 326 West Front street. 2 10 tf

YOUNG man don't be afraid. We start you housekeeping with very little money. Call Exchange, 325 West Front street. 9 11 tf

NEW Millinery Parlors. A visit to Mme. Wilma's millinery parlor puts you under no obligations to make a purchase. Mme. Wilma will cheerfully show you her artistic, original and exclusive designs in smart styles for street and general outing wear. Specialty in making millinery to match gowns and suits; also expert in making up all kinds of fur hats. 122 Watchung avenue. 11 9 1m

STORE your furniture with the Plainfield Storage Company; reasonable rates. Orders left for moving vans, Nagle's, Front and Grove Sts. 1 4 tf

BABIES crochet sacques for sale; all prices; also ladies' knitted sweaters made to order. Mrs. Mayer, 54 Pearl street, North Plainfield. tf

BEFORE selling your furniture see Latourette, 326 West Front St. tf

Situations Wanted.

COMPETENT colored girl wants position as chambermaid or general housework. Call 528 West Fourth street. 11 23 3

YOUNG man (white) wants work of any kind. Call 134 Madison avenue. 11 24 3

AN EDUCATED young woman would like position in office or store. Address R. R., care Press.

AN EDUCATED young woman would like position as companion or help with invalid. Address S. S., care Press.

SITUATION wanted by young girl as waitress or chambermaid; good reference. Apply 624 East Seventh street. 11 21 3

RESPECTABLE colored woman wants position as cook or laundress; references. Call 533 West Third street. 11 24 3

GOOD plain cook wants position Call 517 West Sixth street. 11 23 3

AN EXPERIENCED cook and laundress wishes position in private family. Apply 408 New street. 11 23 3

POSITION WANTED — Colored man wants position to make himself generally useful; first-class references from present employer, where he can be seen. J. P. Stevens, 985 Hillside avenue. 11 23 3

SITUATIONS wanted; competent cooks, general houseworkers, waitresses, laundresses and others, (all nationalities). Hall's Employment Agency, Station driveway. Telephone 322-J. 10 29 1m

Money to Loan.

MONEY to loan on first mortgage. Louis A. Clement, lawyer, Babcock building. 11 23 6

MONEY TO LOAN on bond and mortgage. Mulford, opposite Depot. 12 28 tf

$25,000 TO LOAN at 5 per cent. in sums to suit, on good mortgages. Elston M. French, 171 North avenue. 9 19 tf

MORTGAGES placed on good security. Francis J. Blatz, First National Bank Building. 8 21 tf

MONEY to loan on bond and mortgage. Charles L. Moffett, attorney, Woodhull & Martin building. 12 18 tf

TO LOAN—Money on good mortgages. George F. Brown, 94 Somerset street. tf

LOANS negotiated. J. T. Vail. 9 14 tf

SPORTS HERE AND THERE

GOLF.

The list of important tournament winners, both in championship and open events, during the 1908 season reveals the fact that the "old guard" has continued to hold its own against the advances of the precocious youth. To be sure, the names of young men figure conspicuously in a majority of the competitions, but they have been golfers of experience rather than newcomers without reputations. In other words, some of those who attained places in the final brackets five and even ten years ago were able to repeat this season.

As to the open tournaments, the value of a first depends to a certain extent upon the merit of the links as a test of golf and the quality of the opponents. Unless these considerations are reckoned with, the number of chief cups gathered in by a golfer are of no special consequence. It is quite possible for a man to win a cluster of cups over courses in a certain section, and then fail utterly to "make good" in the more important tournaments. There are those who win first cups regularly in open events at the summer resorts in the mountains who rarely figure at all in the Metropolitan Golf Association circuit. Points that count most are steadiness in play in high class company and the average maintained on links that compel good golf.

To start the competitive season in this section Findlay S. Douglas won the Lakewood tournament last April, and a week later the national champion of a decade ago was runner-up to W. C. Fownes, Jr., at Atlantic City. The latter, by the way, is another old-timer. Douglas also won the gold medal in the qualifying round of the Apawamis tournament in July, and as he played an important part in several other tournaments it may be said that the 1908 season was the best experienced by the Scot in years.

Walter J. Travis scored his first success of the year in this section by winning the spring tournament over his home green at Garden City in May. The veteran also won at the Nassau Country Club and at Poland Springs. Jerome D. Travers, the national champion, scored first in the Huntingdon Valley tournament, where he disposed of Eben M. Byers, the 1906 title holder, in the final round.

That was in May, and Travers experienced a lapse for some time thereafter—that is, so far as open tournaments were concerned. He competed, however, in the metropolitan championship tournament at Baltusrol the latter part of May, and, after having the title apparently in his grasp, lost to Charley Seely in the final round. A few weeks later Travers successfully defended his New Jersey title at Englewood, and in September he returned to top form and won the national championship at Garden City for the second time.

Miss Kate Harley won the women's national title at Chevy Chase, while Mason Phelps, who accounted for the championship of the Western Golf Association, duplicated a former success. Fred McLeod, the new national open title holder, although young, cannot be classed as an unknown, for more than a year ago he won the Western open. Here in the East the best showing on the part of a young and comparatively unknown amateur was the recent winning of the chief cup at Atlantic City by R. T. Hayne, the Yale freshman.

FOOTBALL.

The Harvard-Yale game last Saturday was a model of quick action. It was shortly after 2 o'clock when it began and it was over by 4 o'clock. The thirty-five minute halves, the fifteen minutes intermission and all the time taken out consumed less than two hours. It has been a long time since a game, important or otherwise, moved along with so few delays. The first half was played in close to forty minutes, pretty near record time for a thirty-five minute half. Of men being laid out for reuairs or other causes of delay there was so little that time flew by faster than the spectators realized, and the half seemed surprisingly short when its end came.

Both teams were in splendid condition for keeping right at it all the time they were in combat, and surely the howl of brutality could not be raised against football as expounded by this game. Here were men trained and fit, prepared to give and take the hard knocks that go with football without shrinking or collapsing. Moreover the coaches on both sides were quick to see any men on whom the unceasing demands of the game were beginning to tell and to remove him. There was no tottering or staggering or writhing such as are seen in games in which the contestants are less carefully prepared, and on the infrequent occasions when a man was laid out he was up and doing quickly and without fuss or was relieved by somebody else.

A game which can draw 35,000 persons and hold their attention closely every minute becomes the greatest sporting event of the year when the conditions are such as those that attended the Harvard-Yale contest. No baseball game, rowing regatta, horse-race or what not would draw so many people and at the same time from far and near as this event did. The amount of money spent in railroad fare to get there and in various other ways in preparation for it, as well as the widespread interest, makes this contest unique, and with commercialism only in an amount that was necessary to bring about the more dominant place of centimentalism.

LOCAL AMUSEMENTS

In a recent discussion about the romantic drama, Frederick Edward McKay, the dramatic critic of the New York Evening Mail, called attention to the fact that James K. Hackett was about the only romantic actor on the American stage who had all the qualifications of the romantic actor, and he enumerated voice, physique, swordsmanship, and lastly, the large full roving eye of the tragedian. "It is curious," wrote Mr. McKay, "that there never was a great actor who did not have a large roving eye. It is probably a sign of a temperament, a sign of the ability to understand great powerful emotions and passions, and few actors on the American stage have more remarkable eyes than James K. Hackett." Mr. Hackett, supported by a most interesting and capable company, will appear at the New Plainfield theatre this afternoon and tonight.

Joseph O'Mara, the famous Irish actor and singer, who will be seen at the New Plainfield theatre Thanksgiving Day afternoon and night, in "Peggy Machree," the romantic comedy with music, comes to this country with glowing enconiums from T. P. O'Connor, John Redmond, George Moore, George Bernard Shaw, W. B. Yeats, Dr. Douglas Hyde and other famous contemporary Irishmen. Mr. O'Mara has made a lifelong study of antique music, especially folk songs Much of Ireland's music perished when Cromwell deprived the bards of subsistance and what has survived has been kept alive in the memories of the people. When it is remembered that eight years were essential to the making of a bard, it can be understood that the music of ancient Ireland was not crude. The mastery of the harp was necessary to production of the harmonies, which must have lost much of their beauty by means of the fiddle and the pipes.

"Raffles, the Amateur Cracksman," will "burgle" his way into the hearts of New Plainfield theatre patrons Friday night, and the Conness & Edwards Stock Company will give ample explanation of why this oddly named play was one of the real dramatic sensations of the season it ran in New York. The character of Raffles—clubmen, champion cricket player, all around good fellow and thief—is new to the stage. That of the droll gentleman detective who indulges in criminal catching "for sport," is equally as fascinating.

"The Shoemaker," by Hal Reid, a melodrama in four acts with plenty of thrills, heart interest and comedy, will be the attraction at the New Plainfield theatre next Saturday afternoon and night. Lew Welch, whose ability as a comedian and character actor is acknowledged, will be seen as Morris Goldberg, a Hebrew mender of shoes. Morris Goldberg is a typical character indigenious to the East Side of New York and in the hands of Mr. Welch is a flesh and blood creation. The story of the play deals with some intensely interesting phases of life in the East and far West. It is produced in the usual Messrs. Barton and Wiswell style.

S. SCHEUER & CO.

New Jersey's Leading Grocers and Butchers.

SPECIAL
Thanksgiving Bargains
in Fancy Fresh Killed Poultry, New Nuts, Dates, Figs, Table Raisins, etc.

Fancy fresh killed turkeys, per lb.....22 & 24c	Legs young lamb, a lb.....16c
Fancy young Ducks, per lb.....20c	Fresh Jersey pork loins, a lb.....14c
Choice young geese, per lb.....18c	Fresh Pork shoulders, a lb.....10c
Fresh killed Jersey fowl, a lb.....16 & 18c	Home-made pork sausage, a lb.....14c
Fancy Jersey roasting chickens, a lb.....20c	Fresh chopped beef, a lb.....12c
Taylor's Trenton pork roll, a lb.....16c	Corned pigs head, a lb.....3c
French sugar cured smoked hams, a lb.....13c	Best salt pork, 2 lbs for.....25c

Brick's or Atmore's Mince Meat, 5-lb Pail 63c	Cape Cod Cranberries, a quart 14c	Richardson & Robbins Plum Pudding, 1-lb can .....23c, 2-lb can .....43c, 3-lb can 63c	Maraschino Cherries, ½-pint Bottle .....25c, Pint Bottle .....45c, Quart Bottle 65c
Bright Florida Oranges, per dozen, 25c, 30c & 40c	Welch's Grape Juice Pint bottle .....23c, Quart bottle .....43c, ½-gallon bottle.....73c	Florida Grape Fruit, 3 for.....25c, 4 for.....25c, 6 for.....25c	Large Queen Olives in bulk, per quart, 35c

Nuts, Nuts, Etc.

New Mixed nuts, a lb.....15c	
Large Brazil nuts, a lb.....15c	
English walnuts, a lb.....15c	
Grenoble walnuts, a lb.....18c	
Jumbo Pecan nuts, a lb,.....18c	
Large Naple filberts, a lb.....15c	
Hard shell almonds, a lb.....12c	
Paper shell almonds, a lb.....19c	
Shellback hickory nuts, quart.....15c	
Italian chestnuts, a lb.....10c	
Brazil nut pods, 3 for.....25c	
Salted Almonds, per glass .....15 & 25c	

Dried Fruits, Etc.

New California prunes, 3 lbs.....25c	
New evaporated apricots, a lb.....15c	
New evaporated peaches, a lb.....15c	
Evaporated apples, lb carton.....12c	
New seeded raisins, full lb pkg.....10c	
New cleaned currants, full lb pkg.....10c	
Orange and lemon peel, a lb.....15c	
New Large layer figs, a lb.....15c	
String figs, for stewing, 3 lbs for.....25c	
Choice Hallow'en dates, 1-lb pkg.....8c	
Pitted dates, a pkg.....12c	
Dates, stuffed with nut meats, glass.....25c	

Choice Head Lettuce, each 8c	Fancy Brussell Sprouts, quart 16c	Choice Crisp Jersey Celery, Bunch 15c	Mott's Sweet Cider, a gallon 25c

Fancy Marrons, in vanilla syrup, bottle.....50c	Fancy California Jonathan apples, 6 for.....25c
Imported bar-la-duc, per glass.....22c	Fancy California Bell Flower apples, 6 for....25c
Gauva jelly, per glass.....25c	New York State greening apples, pony basket.35c
Extra fine large table raisins, 1-lb bunches....25c	New York State Baldwin apples, pony basket..35c
Fancy Almeria white grapes, a lb.....18c	New York State Kings apples, pony basket....35c
California layers raisins, 1-lb carton.....18c	Choice Virginia sweet potatoes, pony basket..35c
Choice pulled figs, a lb.....18c	Oyster plant, per bunch.....10c
Pure home made jelly, tumbler.....15c	Fresh Jersey spinach, ½ peck.....15c
National Biscuit Co.'s fruit cake.....30c	

Thanksgiving Clothes!

We are prepared to clothe you in all the new and up-to-date styles in Suits and Top Coats. Our line is one of the finest we ever carried—guarantee fit and workmanship—let us show you what we can do. We have all the other fixings that goes with your suit—the line of Hats, Ties, Coat Sweaters, Underwear, Gloves, Socks, Shirts, etc.

CLOTHING MADE TO YOUR MEASURE.

Werner's Clothing House

206 WEST FRONT STREET

R. W. BARNES.

217 PARK AVE. 'PHONE 344-L.

Pickles of any kind, Olives in bottle or by measure, Fancy and Domestic Cheese, New Honey, Maple Syrup, Peanut Butter, Home-Made Potato Salad, Crullers and Flemington Sausage.

BROKAW'S CREAMERY

No need to complain of getting poor butter or cream—go to Brokaw's and get his own make, which is always fresh and good. Our specialties are Fresh-made Butter, both salted and unsalted, Rich Milk and Cream, positively Fresh Eggs and everything in the dairy line. The only place in the city where these goods are made on the spot. Call and see our plant and witness the process.

TEL. 293-W 186 E. FRONT STREET

WHY NOT A

—LION BRAND COLLAR—

IT'S THE BEST 2 FOR 25c MADE

Jas. R. Blair - Town Toggery Shop

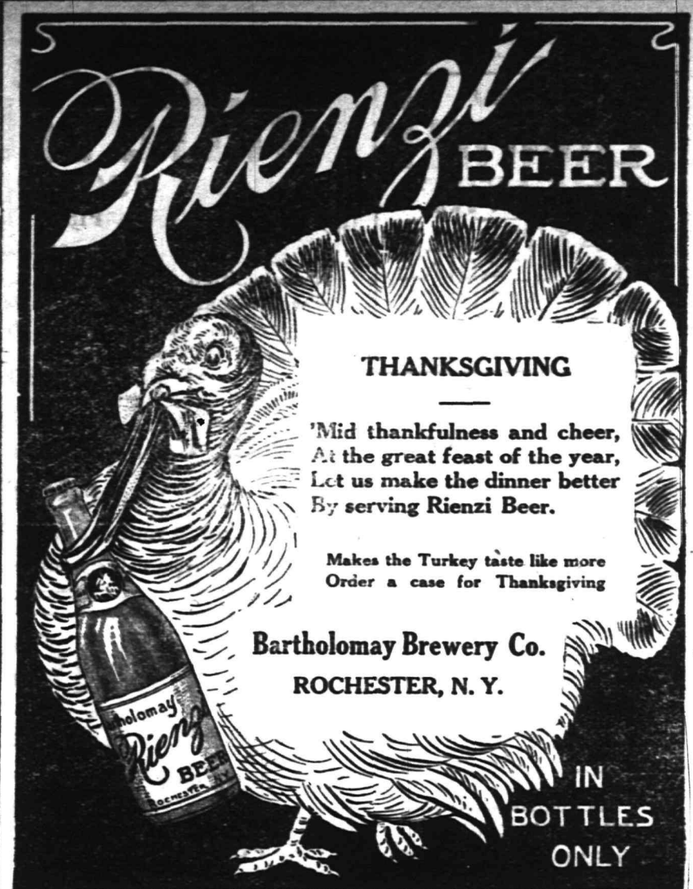

HENRY HAURAND

68 Somerset St. 'Phone 229.

HEATING STOVES & COOKING RANGES

WE STILL MAINTAIN THE HIGH STANDARD OF STOVES AND RANGES USUALLY FOUND ON OUR FLOOR.

OIL STOVES

The "BEAUTY" and "PERFECTION" Oil Stoves are entirely satisfactory and very necessary at this season of the year.

HOUSEFURNISHING DEPT.

is full of useful and up-to-date Cooking Utensils.

HARDWARE

Largest stock in the City of Builders and Shelf Hardware

Plumbing and Tinning a Specialty.

A. M. GRIFFEN,

119-123 EAST FRONT STREET, PLAINFIELD, N. J.

BUY YOUR FURNITURE AT

Powlison & Jones.

149 & 151 East Front St.

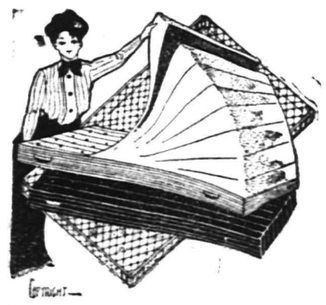

Mattress Sale.

The celebrated and well known

Stearns & Foster

make. The name alone is your guarantee of quality. Sold on 60 nights trial and your money back if not fatisfactory.

Let us show you how they are made, both inside and out.

Agency Ideal Steam Laundry Co.

L. B. VAN CAMP

Front & Somerset St.

'Phone 868-J

BEST COAL IN PLAINFIELD.

MC DONOUGH BROS.

222 MADISON AVE.

SOMERVILLE.

The fair and bazaar of the Lincoln Chemical Company opened at Germania Hall on Saturday evening and will continue all this week. The opening exercises were conducted by Senator Joseph S. Frelinghuysen, who made a brief address. A large number were present. There was an exhibition of fancy skating and dancing. There will be a change of program each day. The booths are beautifully decorated and the costumes of the women are very unique.

Senator Joseph S. Frelinghuysen was at the Republican headquarters Saturday afternoon and announced that he would be in the rooms every Saturday afternoon and be glad to meet the people of Somerset county and talk to them on matters of legislation.

Dr. A. J. Phansteihl, pastor of the Second Reformed church, preached Sunday evening to 100 members from the Junior Order of American Mechanics, his subject being "What Makes for the Highest National Good?"

Dr. A. A. Woods preached at the First Baptist church Sunday evening on "Three Brave Men," with an interesting prelude on the late Empress of China.

The third in the series of monthly musical services was held Sunday afternoon at 4 o'clock in the First Reformed church.

Sheriff Frank T. Ross and Counselor John A. Frech have been initiated into the Order of Elks.

The History Club was held yesterday afternoon at the home of Mrs. Arthur Canfield.

Mr. and Mrs. Robert S. Brunt spent Sunday with relatives in Brooklyn.

NORTH BRANCH.

Mrs. Isabelle W. Toulman, sixty-four years old, died a few days ago at her home near Middlebush, after a short illness from paralysis. She was the widow of Alfred E. Toulman, who passed away three years since. She was born in Georgia, but had lived in this State during the past forty years. She leaves four sons and three daughters.

Mrs. H. Bert Ten Eyck and daughter, Emily, of North Branch, have returned home from a visit to Mrs. Ten Eyck's sister, Mrs. Arthur A. Bergen, in Bound Brook.

Mrs. Joseph Rhurebock, of Three Bridges, has been spending some time with her parents, Mr. and Mrs. C. C. Lane, at Centreville.

Mrs. Peter Van Camp, of Readington, was a guest yesterday of Mr. and Mrs. Edward Tight, at their home near North Branch.

John M. Agans, of Neshanic, has been a visitor at the home of his father, Jasper Agans, at Centreville.

Miss Jeliffe, of North Branch, has returned home from a visit to Miss Keturah Apgar, at Lebanon.

Miss Carrie Van Arsdale, of North Plainfield, has been a recent guest of relatives at Pluckemin.

Mrs. Margaret Layton, of Pluckemin, is home from a visit to her sister in Newark.

—Joseph McIntyre, of Watchung avenue, will give a piano recital at Montclair during the early part of December. He gave a similar affair at that place last week, when Francis Rogers was the assisting artist.

CURRENT VERSE.

Wonderland.

Sweet eyes by sorrow still unwet,
To you the world is radiant yet,
A palace hall of splendid truth
Touched by the golden haze of youth,
Where hopes and joys are ever rife
Amid the mystery of life;
And seeking all to understand,
The World to you is Wonderland.

I turn to watch with unshed tears
The furrowed track of ended years;
I see the eager hopes that wane,
The joys that die in deathless pain,
The crowned Faith that falsehoods shake,
The souls that faint, the hearts that break,
The truth by livid lips bemoaned,
The Right defiled, the Wrong enthroned—
And striving still to understand,
The world to me is Wonderland.

A little time, then by and by
The puzzled thought itself shall die;
When like the throb of distant drums,
The call inevitable comes
To blurring brain and weary limb,
And when the aching eyes grow dim,
And fast the gathering shadows creep
To lull the drowsy sense asleep,
We two shall slumber hand to hand,
To wake, perhaps, in Wonderland.
—Harry Thurston Peck.

Lure of Boyhood Scenes.

Farewell to the marts of commerce,
Adieu to the fight for fame;
For I've gathered myself a fortune
And builded myself a name.
I'm tired of the city's torments,
Its clatter, and rush, and blare;
Days blurred and murky and gloomy
Nights that are only a glare;
Weary of gray walls, sentinel-like,
That stand like a waiting foe
To shut you in with the dust and din
And grime of the street below.
So here's to the scenes of boyhood,
Upland and meadow and dale,
Each with its harvest of memories
Sweet as a nursery tale.

For I want to see the sun rise,
And I want to see it set;
And to get away
From the light of day
Has the oldtime splendor yet;
Where the green hills kiss the heavens
And the woods are full of song,
And the meadows croon
To the summer moon
In an ecstasy all night long!
—June Bohemian.

What He Needs.

His brow is wrinkled in a frown,
His mouth is very firmly set;
He says his foot is planted down;
He means just what he says, you bet.
It does look like a hopeless task
If signs like these a woman heeds,
But don't despair of what you ask;
It's merely coaxing that he needs.

At first it comes a little hard;
His whole expression is so grim;
But you have always got a card
To trump the best that's played by him.
His words are harsh and quite unkind,
But words are often far from deeds.
A clever woman doesn't mind,
It's merely coaxing that he needs.

Just plant yourself upon his knee
And put your arms about his neck
And you will very quickly see
His iron purpose go to wreck.
To melting wax will marble turn
When lovely woman sweetly pleads.
It doesn't take her long to learn
It's merely coaxing that he needs.
—Chicago News.

Words from Arroyo Al.

I've gazed upon the mav'ricks from many a far off range,
And some of 'em I've savvied, and some of 'em looks strange;
I ain't been broke to stovepipes, but I know where I am at
When I see a sunburned feller 'neath a broad white hat.

There's somethin' that's sure soothin' when I see just such a chap,
And I waltz right up behind him and I hit his arm a slap,
And 'fore long we stand a-chinnin' like two old friends, vest to vest,
For the broad white hat he's packin' is the badge of this here West.

So wear your purty badges, colored blue and green and red—
I spot my kind of cattle by the coverin' on the head;
The West's own brand is on him, be he short or tall or fat,
And I know a friend is comin' when I sight a broad white hat.
—Denver Republican.

Twilight.

Ave Maria! blessed be the hour,
The time, the clime, the spot, when I so oft
Have felt that moment in its fullest power
Sink o'er the earth so beautiful and soft;
While swung the deep bell in the distant tower,
Or the faint dying day hymn stole aloft;
And not a breath crept through the rosy air,
And yet the forest leaves seemed stirred with prayer.

Soft hour! which makes the wish and melts the heart
Of those who sail the seas, on the first day
When they from their sweet friends are torn apart;
Or fills with love the pilgrim on his way,
As the far bell of vesper makes him start,
Seeming to weep the dying day's decay.
—Byron.

Long Ago.

Long ago, long ago,
When the wind was in the barley
And the birds sang, late and early,
All the songs that lovers know,
How we lingered in the lane,
Kissed and parted, kissed again,
Parted laggard foot and slow!
What a pretty world we knew,
Dressed in moonlight dreams and dew,
Long ago, my first sweetheart,
Long ago!

Long ago, long ago,
When the wind was on the river,
Where the lights and shadows shiver,
And the streets were all aglow,
In the gaudy, gaslit street
We two parted, sweet, my sweet,
And the crowds went to and fro,
And your veil was wet with tears
For the inevitable years,
Long ago, my last sweetheart,
Long ago!
—Unidentified.

Darkness.

The heart of day is stilled; its pulseless form
Lies shrouded in earth's softly darkened room;
The dirge is sung; the evening zephyrs warm
Have flung their echoes far upon the gloom.

Earth, sky and sea are one. Across the sable space
No murmur trembles through the silence vast.
Soul awed I stand, screened from all nature's face—
Veiled from the future, present and the past.
—L. S. Waterhouse.

OUR RESTAURANT.

There is no eating place in town that will give you speedier service, better cooked foods, or a wider variety to choose from at moderate prices than the Hahne & Co. Restaurant.

Hundreds of regular patrons will testify to the excellence of this restaurant.

You should taste our coffee.

HAHNE & CO.
IMPORTERS · NEWARK'S STORE BEAUTIFUL BROAD, NEW AND HALSEY STREETS · RETAILERS

HOT CHOCOLATE.

If you are not accustomed to drinking real chocolate you should come in and try a glass of the hot chocolate we serve with whipped cream, for only 5c.

You will then learn how delicious and how different real chocolate is from the concoctions served at so many fountains.

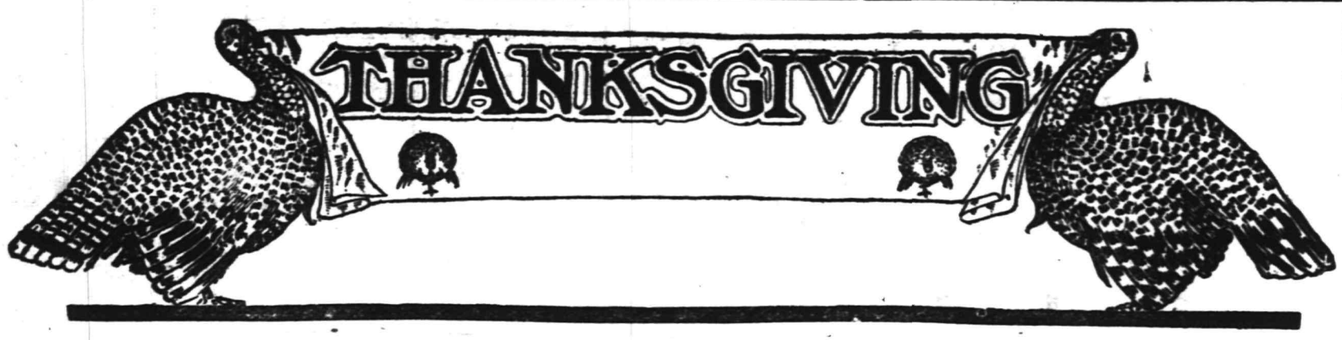

We Invite You to a Tempting Feast of Table Linens

Such as No Other New Jersey Store can Spread Before You

Most Tremendous Stocks. Widest Variety of Styles and Qualities. Lowest Possible Prices. Exquisite Linens.

From the Land of the Lotus. Hand Ebroidered, Hand Drawn.

Such embroidering, such designing, such dainty hand drawn work is rarely seen as is revealed in these marvelously beautiful linen pieces from Japan.

Whether you wish something especially fine for your Thanksgiving Day feast or for a Christmas gift, these beautiful pieces will more than prove pleasing. They make the eyes dance with delight.

Notwithstanding the fact that few stores anywhere—and none in New Jersey—show such linens, we have priced them very lo, as you will agree.

To the linens from Japan we will add two sample lines of lace-trimmed linens at about one-third to one-half their worth, making this a truly great sale.

Hand Drawn Hemstitched Squares and Scarfs: 24-in. 30-in. 36-in. 18x27 18x36 18x45 18x54 **$1.50 $2.50 $3.25 98c $1.19 $1.49 $1.69**

Hand Dranwn and Embroidered Hemstitched Linens—

6 inch, **69c**; 9 inch, **$1.10**; 12 inch, **$1.50**; 18 inch, **$3**; 20 inch, **$3.75**; 24 inch, **$4.75**; 30 inch, **$5.98**; 36 inch, **$8**; 20x54, **$7.49.**

Hemstitched and Hand Embroidered Linens—

6 inch, **35c & 45c**; 9 inch, **59c & 75c**; 12 inch **85c & $1.10**; 18 inch, **$1.60 & $1.90**; 20x36, **$3.49**; 20x54, **$3.98.**

Round Doilies and Centre Pieces, Hand Embroidered—

6 inch, **55c**; 9 inch, **$1.10**; 12 inch, **$1.50**; 18 inch, **$3**; 24 inch, **$3.50**; 30 inch, **$5.98**; 36 inch, **$9.45**; 20x45, **$7.49**; 20x54, **$10.50.**

Round Centre Pieces and Scarfs, Hand Embroidered—

18 inch, **$4**; 24 inch, **$7.98**; 30 inch, **$10**; 20x45, **$10.50**; 20x54, **$11.50.**

PATTERN TABLECLOTHS.

Pattern Tablecloths in all qualities—
8-4 at **$1.25, $1.69, $2.25 up.**
8-10 at **$1.75, $2.00, 2.75 up**
8-12 at **$2.75, $3.50, $4.98 up**
8-14 at **$4.50, $5.50, $6.50 up**
8-16 at **$4.75, $6.75, $7.50 up**
9-4 at **$3.98, $4.50 up**
10-4 at **$4.75, $6.50 up**
Wider and longer cloths at reduced prices.

ASBESTOS TABLE CLOTHS.

Asbestos, Linen and Flannel Covered mats in stock or made to fit all tables—the only protection for highly polished tables.

LINEN PIECES.

DAMASK BY THE YARD.

Table Linens—Qualities unmatched at these prices—**55c, 65c, 85c, 95c, $1.25** per yard.

FINER LINENS VERY LOW PRICED.

Hand Trimmed Cluny and Filet Laces. Doilies, Center Pieces, Scarfs.

Qualities at prices that cannot be duplicated.
6-inch at 18c, 25c, 33c.
9-inch, at 38c, 49c and 51c.
12-inch at 59c, 68c and 98c.
20-inch at $1.25, $1.98 and up.
24-inch at $1.98, $2.98 and up.
30-inch at $3.50, $4.50 and up.
36-inch at $5.50, $6.50 and up.
45-inch at $7.75 and up.
54-inch at $10.50 and up.
72-inch at $35 and up.

FINE LINEN PIECES.

A collection of imported Filet Lace and Cluny Pieces; Irish Linen, Hand Embroidered.

Linen Centre Pieces (Lace Trimmed)

20-inch Lace Piece; round or square; regular $9, special **$4.50.**
24-inch Lace Piece, round or square; regular $11, special **$5.75.**
30-inch Lace Piece, round or square; regular $19, special **$9.50.**
36-inch Lace Piece, round or square; regular $25, special **$12.50.**
45-inch Lace Piece, round or square; regular $30, special **$15.**
54-inch Lace Piece, square; regular $35, special **$17.50.**
6-inch Doilies; regular 39c; special **25c.**
12-inch Doilies; regular 98c; special **58c.**
9-inch Doilies; regular 59c; special **39c.**

LINEN CENTRE PIECES (EMBROIDERED).

6-inch Doilies; embroidered; regular 40c; special **25c.**
18-inch Round; embroidered; regular $1.35; special **85c.**
36-inch Round; embroidered; regular $2.98; special **$1.98.**
8-inch Doilies; embroidered; regular 55c; special **35c.**
24-inch Round; embroidered; regular $1.98; special **$1.29.**
45-inch Round; embroidered; regular $9.00; special **$5.75.**
10-inch Doilies; embroidered; regular 65c; special **39c.**
30-inch Round; embroidered; regular $2.59; special **$1.79.**
54-inch Round; embroidered; regular $12.00; special **$9.50.**
90-inch Round; embroidered; regular $35; special **$12.50.**

Linen Department, Near New Street.

Embroidered and Hemstitched Doilies, Traycloths, Scarfs and Squares, at 29c and 39c.

Embroidered and Hemstitched Scarfs, Squares, Doilies, Traycloths, Pillow Shams, at 59c and 79c.

Finer lines at surprisingly low prices.

NAPKINS.

Napkins—Good qualities and low prices; **78c, 85c, $1.15 and $1.75** per dozen.

Napkins—Finer grades at special prices; **$2.49, $2.69, $3.50 and $4.25** per dozen.

Napkins—Satin finished damask at reduced prices; **$5.25, $6.50, $7.75, $8.90** per dozen.

You'll Find No Nicer Sets for Thanksgiving Day.

Dinner Sets of Fine Limoges China in handsome new shapes, with footed vegetable dishes, large meat dishes and soup tureen; 100 pieces to the set; exquisitely decorated with spray in pink, with lace border of gold; rightly priced at $75 the set, specially priced until Thanksgiving Day **$59.98**

Dinner Sets of Fine German China; 100 pieces to the set; decorated in lavender, pink and red; each set including soup tureen and three meat platters; cheap at $17.98 special at **$14.39**

Dinner Sets of Fine American Porcelain; 100 pieces to the set; plain prints, gray, blue; full size plates and platters; soup tureen included regular $10 sets, for only **$7.25**

Dinner Sets of Fine Haviland China; 100 pieces to the set; decorated with red poppy sprays; all with clouded gold handles; large meat platters and soup tureen included; regularly $27.50; special priced **$21.98**

Dinner Sets of Fine Limoges China; 100 pieces to the set, including soup tureen and three large meat platters; spray decoration in blue, pink and Dresden, with pretty border effects; regularly $25; special priced **$19.98**

Dinner Sets of Fine American Poreclain; 100 pieces to the set; full size plates and platters, and soup tureen included; decorations in pink and Dresden patterns; regularly $14.98; special priced until Thanksgiving Day..... **$9.98**

TURKEY CARVERS as Indispensable as the Bird Itself.

Our Cutlery Store has never been more thoroughly and perfectly stocked with high grade cutlery than it is today, and the splendid collection of carving sets and knives and forks which we present will delight all who are making preparations for the rightful celebration of the Thanksgiving feast.

Landers, Frary & Clark best steel used in all our cutlery.

Beef Carving Sets; 3 pieces; Landers, Frary & Clark best steel blades, stag handles, sterling silver ferrules; put up in a silk-lined case; easily worth $4.50; special **$3**

Others **$4** to **$17.**

Beef Carving Sets; 5 pieces; Landers, Frary & Clark best steel blades; stag handles, sterling silver tipped and sterling silver ferrule; in a silk-lined case **$18**

Beef Carvers; 3 pieces, Landers, Frary & Clark best steel blades; white celluloid handles; sterling silver ferrules; in a silk lined case; worth $5.50; special at **$4**

Others **$3.75** to **$7.25.**

Beef Carvers; 2 pieces; Landers, Frary & Clark best steel blades; white celluloid handles; worth $3; special at **$2**

Beef and Game Carvers; 2 pieces; Landers, Frary & Clark best steel blades; stag handles; worth $1.50, special **$1**

Poultry Shears of fine steel, just the thing to carve the turkey with..... **$1.39**

Grape Scissors, pearl inlaid in handles **$1**

Fancy Nut Crackers, in French gray finish **$1**

Game Carvers; stag handles; sterling silver ferrules; Landers, Frary & Clark best steel blades; in a silk lined case; worth $2.50; special at **$1.75**

Others **$4.25** to **$5.**

Knives and Forks; dinner size; Landers, Frary & Clark best steel blades; white celluloid handles; ½ doz. knives, ½ doz. forks **$3.50**

$3.75 to **$4.50.**

Knives and Forks; dinner size; Landers, Frary & Clark best steel blades; cocobola handles; one-half doz. knives and one-half dozen forks, for **$1.39**

Others **$1** to **$2.**

Beef Carvers; 2 pieces; Landers, Frary & Clark best steel blades; stag handles; sterling silver ferrule; worth $2.75; special at..... **$2**

STATE NEWS BRIEFLY TOLD

The fifth annual show of the South Jersey Poultry and Pigeon Association will take place on November 25 at Bridgeton.

Because of the appearance of diphtheria at Newfield the public schools have been closed and Sunday the churches and Sunday-schools were also closed.

Rev. W. P. C. Strickland, a well-known member of the Methodist conference, Manasquan, is in a critical condition at his home, the result of a paralytic stroke.

The Patriotic Order Sons of America will have a big rally in Millville on December 5. There will be a street parade and the grand officers will deliver addresses.

The new Methodist church at Chew's Landing was dedicated Sunday with an all-day meeting. Services will be continued throughout the week with prominent clergymen assisting.

While playing in the yard of his home at 1065 Knigh avenue, Camden, yesterday, Calvin Johnson, colored, severed an artery of his right wrist by falling on a bottle. Dr. Litchfield dressed the injury.

Miss Anne Rosalie Scott, daughter of Mrs. Alexander Scott, was married to Henry Brown, Jr., in St. Paul's Episcopal church, Jersey City, Saturday afternoon by Rev. William Peck Brush, the rector.

The board of vestrymen of the P. E. church of the Ascension, Gloucester City, has extended a call to Rev. J. T. Matthews, to become rector, to succeed Rev. George E. Faber, who resigned several weeks ago.

Sunday was Anti-Saloon League day in Millville churches and addresses were delivered in several of the churches by Rev. J. H. Collier, editor of The Issue, the official organ of the league, and Rev. T. Alexander Cairns, of Newark.

Directed by the Mercer County Court-house officials to sweep the pavements in front of the building Saturday, Joseph Conway, a jail inmate made a break for liberty, but was retaken an hour later, after a spectacular chase through the streets.

Owing to engagements previously made by Governor Fort the date for his review of the Third Regiment, National Guard, of Camden, has been changed from December 1 to December 8. The review will be preceded by a dinner at the Union League, Philadelphia.

The State Board of Education has approved the plans submitted by the Millville Board for the proposed new seventeen-room school building, to replace the old Culver School condemned by the State Board. The building will cost about fifty thousand dollars.

Director George Lenhart, of the bureau of publicity, states that there have been entertained in Atlantic City during the past year no less than 126 conventions, the greatest number on record, indicating the popularity of the resort as convention city. He looks for a better record next year.

While walking along Spruce street, near the Ellison street cut, Paterson, about 5:30 o'clock, on Saturday, Richard B. Conklin, an insurance collecter, was attacked by two men who tried to rob him. The two men were frightened off by the approach of some pedestrians and ran away before they succeeded in effecting their purpose.

THOUSANDS OF DOLLARS FROM RIPARIAN GRANTS.

During the fiscal year ending October 31 last the receipts of the State from riparian lands amounted to $204,007. This was composed of the following items: Grants, $91,705; leases, $76,877; licenses, $50; conversions, $1,425; rentals on leases, $33,950.

The Riparian Commission, in its annual report to the Governor, comments upon the fact that although the revenue during the past year was not so great as that of the preceding year, a large number of applications are still under consideration by the board which would considerably increase the amount. The commission has maintained, and in many cases increased, the prices over those of last year, and is restricting the extent of the grants to the actual needs for intended commercial enterprises.

The report points out that under the act of 1906 the commission has continued the recovery of vast tracts of lands under water formerly leased by the State and on which rentals have remained unpaid for a considerable time. The result has been to restore to the State some very valuable assets. Among the leases thus forfeited are the two issued to Robert Annett in 1874 for riparian rights along the Hudson in Bergen county. The lessees were the heirs of Mr. Annett. The granting of these leases was one of the topics which figured prominently in the riparian investigations of 1906.

—Miss Anna L. Case, soprano, and Miss Jassamine Burd, contralto, of the First Presbyterian church, will take part in a musical to be given soon at Astor Hotel, New York.

—John Haffner, formerly in the employ of George P. Mellick, of East Seventh street, as coachman, has taken a similar position with Mrs. R. P. Lincoln, of West Eighth street.

The Struggle For Existence

grows steadily keener. The far-seeing man, mindful of his later life, looks for some plan that will assure him financial independence and comfort. The New Monthly Income Endowment Policy will provide maintenance for 20 years or for life. Investigate it.

MORE LIFE INSURANCE FOR LESS MONEY

The Prudential

Our doors are kept open with a view to the accommodation of persons who are out of town during ordinary banking hours and we believe our terms and facilities make it desirable for such persons to bank with us.

An opportunity to explain our methods, either in person or by letter, will be appreciated.

3% interest is paid on accounts subject to check, and 4% on accounts in our Special Department.

THE PLAINFIELD TRUST COMPANY

Assets $2,250,000

Scotch Plains Baseball Team, 1908. —Photo by Stone.

SCOTCH PLAINS NINE MADE GOOD SHOWING

Of the local baseball teams the Scotch Plains aggregation made a most creditable showing during the past season. The suburbanites played in all twenty-seven games, winning twenty and losing seven. The season schedule included games with the best teams in this section of the State, the only series lost being the one with Somerville. The up-the-line team taking the odd game of the series of three, the series with Clinton Avenue as a tie, 2-2.

Rahway and Flemington were unable to do anything with the 'Plains aggregation. Considering the fact that the team was without a regular pitcher during the greater part of the season, owing to the unfortunate death of Augustus Frentz, who had been the club's mainstay in the box for several seasons, the record made by the 'Plains places them among the best in this part of New Jersey.

George Frentz, who had several years experience as manager of the team, was at the helm during the past season, being ably assisted by Harry Flannery, as field captain. During the latter part of the season the team was strengthened to some extent by "Warry" MacLaughlin, the pitcher from the Connecticut State League, who helped them to win several games. Those in the accompanying picture are as follows: Baldwin, ss; Joe Alberts, 3b; Henry Alberts, c; Allen, 1b; Frentz, 2b; Flannery, cf; Reick, lf; Eller, rf; MacLaughlin, p; Fox, rf.

CHRISTIAN FIELD.

The Boys' Athletic Association of the First Baptist church will meet Friday night at 7:30 o'clock for practice.

The Young People's Association of the Crescent Avenue Presbyterian church will meet Friday night for Bible Mission study.

The Young People's Association of the First Baptist church will meet tomorrow night at 9 o'clock to adopt the new constitution and enroll new members.

The Women's Home Missionary Society of the Crescent Avenue Presbyterian church will hold a sewing meeting in the church parlors, Friday afternoon at 2 o'clock.

"The Place of Thanksgiving and Praise in the Christian Life," will be the special subject to be considered at the prayer-meeting at the Crescent Avenue Presbyterian church tomorrow night.

PERSONAL.

Mrs. Theodore Gray, of West Front street, is slowly improving at the hospital from an attack of typhoid fever. She is now able to sit up and expects to return home soon. Her son, Fred Gray, who is ill at home with the same disease, is also convalescing.

Miss Grace McAfee, of West Front street, who has been ill at Muhlenberg Hospital with typhoid fever, was discharged yesterday and returned home. Sylvanus Hoffman, of the same address, who has also been ill at the hospital with the same disease, will leave the hospital today.

—Use Press want ads. They pay.

TRY A PRESS WANT AD.

20 H. P. 4 Cylinder, with Magneto $875, Roadster $825 F. O. B. Plainfield

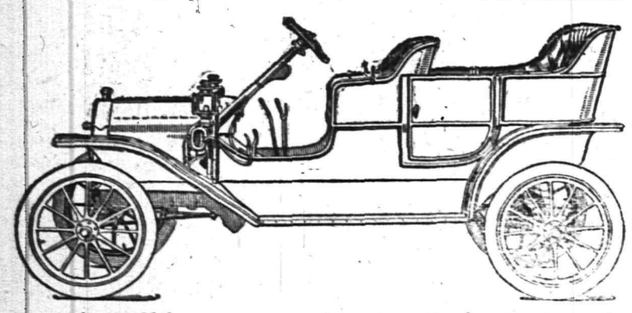

A better 20 h. p. car cannot be made. By far the best value ever offered in an automobile. Orders for early spring deliveries now being booked. Send for catalog.

Ford Sales Co., 413 Park Av. 'Phone 991-J

AT HIGHLAND PARK

Ideal small modern home for sale in excellent location; near trolley and depot. Just completed. Has seven rooms, all improvements. Price $3,250. Terms $500. down and only $25.00 per month.

ELSTON M. FRENCH,

171 NORTH AVENUE, PLAINFIELD, N. J.,

141 BROADWAY, NEW YORK CITY.

$1,000 in Presents Free

GRAND SIX DAY AUCTION SALE

High-Class Residential Lots with Sewer, Water, Gas and Electric Light, at

Highland Park, Plainfield, N. J.

3 Short Blocks From Depot. Trolleys Run Through the Property.

YOU DONT HAVE TO BUY A LOT TO GET A PRESENT THEY ARE ABSOLUTELY FREE

DATES OF SALE

Friday, Saturday, Monday, Tuesday, Wednesday and Thursday,

Nov. 27, 28, 30, and Dec. 1, 2 and 3, 1908,

2 P. M. DAILY.

Terms of Sale: 10 Per Cent. Down and $10 a Month

GET COUPON TICKETS AND MAP OF PROPERTY AT THE OFFICE OF

Highland Park Realty Co.

ELSTON M. FRENCH, President.

171 North Ave., Plainfield, N. J. 141 Broadway, New York

ROTH & CO.

This is just a reminder that we are prepared to supply you with the usual Thanksgiving variety of Geese, Ducks, Roasting Chickens, Broilers, Jersey Fowl, and

TURKEYS

The finest in the land—and while we have lots of them, the "wise ones" are buying early—get in line. We will also offer a special for Wednesday in Fresh Pork

FRESH HAMS, per lb - -
FRESH SHOULDERS, per lb
LOINS OF PORK, per lb - **12½c**

-IN THE FISH DEPARTMENT-

You will find Blue Points and Little Necks for half shells, also Stewing and Frying Oysters, Fresh Salmon and Lobsters.

We will be unable to publish our usual Thursday Night Fish Special owing to the holiday, but will have our regular large assortment of Freshly Caught Fish.

ROTH & CO. 132 E. Front St. Tel. 208 and 802. Plainfield, N. J. 38 Markets in the State

New Jersey's Leading Butchers.

MOORE'S HOUSE COLORS

A PURE LINSEED OIL PAINT

Goes Further Lasts Longer Looks Better Is Better than other paints, because it is made from materials that cannot help but produce a satisfactory paint.

Other property owners in your locality have found it to their advantage to secure prices and color cards from our distributors, H. E. GAYLE Hardware Co., Plainfield, and so will you.

BENJAMIN MOORE & CO.,

PURE COLORS, PAINTS and MURESCO.

NEW YORK, CHICAGO, CLEVELAND, TORONTO

Thanksgiving Specials

—AT—

Applegate's Meat and Produce Market

All Fresh Killed Jersey and Maryland Poultry. No Cold Storage Poultry can Come in This Market.

TURKEYS, per lb	23c
CHICKENS, per lb	20c
DUCKS, per lb	20c
FOWL, per lb	18c
PORK LOINS, per lb	12½c
FRESH HAMS, per lb	14c
SAUSAGE, per lb	16c
WHITE GRAPES, per lb	18c
CELERY,	15c
FLORIDA ORANGES, per doz	25c
FLORIDA GRAPE FRUIT, 3 for	25c
BALDWIN or GREENING APPLES, pony bas.	35c

C. L. APPLEGATE,

163 Somerset St. Telephone 360-W

1909 E.--M.--F. "30"

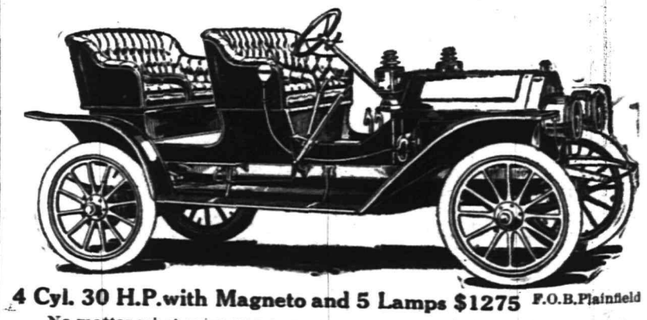

4 Cyl. 30 H.P. with Magneto and 5 Lamps $1275 F.O.B. Plainfield

No matter what price you pay you cannot get a better 30 h.p. 4cylinder car. Our entire allotment for 1909 will undoubtedly be sold before spring. Send for catalog.

A. C. Thompson Auto Co. 413 Park Av. Tel. 991-J.

BURNS
THE BARBER
Shaving, Hair Dressing and Shampooing.
3 Chairs; No Waiting.
A FREE POLISH WITH EVERY SHAVE
TEL. 644-W. 212 WATCHUNG AVE.

LEO SLONIM
Jeweller and Optician
NEW SEBRING BUILDING
230 WEST FRONT STREET

PICTURES BY A. WEIL

The BRASS BOWL

By LOUIS JOSEPH VANCE

(Copyright 1907, The Bobbs-Merrill Co.)

He paused, unfeignedly surprised by her expression. And chuckled when he comprehended.

"By the powers, I forgot for a moment! So you thought me Maitland, eh? Well, I'm sorry I didn't understand that from the first. You're so quick, as a rule, you know—I confess you duped me neatly this afternoon—that I supposed you were wise and only afraid that I'd give you what you deserve. If they had sent any one but that stupid ass, Hickey, to nab me, I'd be in the cooler now. As it was, you kindly selected the very best kind of a house for my purpose; I went straight up to the roofs and out through a building round the corner."

But the shock of discovery, with its attendant revulsion of feeling, had been too much for her. She collapsed suddenly in the chair, eyes half closed, face pallid as a mask of death.

Anisty regarded her in silence for a meditative instant, then, taking up the lamp, strode down the hall to the pantry, returning presently with a glass brimming with an amber-tinted, effervescent liquid.

"Champagne," he announced, licking his lips. "Wish I had Maitland's means to gratify my palate. He knows good wine. Here, my dear, gulp this down," placing the glass to the girl's lips and raising her head that she might swallow without strangling.

As it was, she choked and gasped, but after a moment began to show some signs of having benefited by the draught, a faint color dawning in her cheeks.

"That's some better," commended the burglar, not unkindly. "Now, if you please, we'll stop talking pretty and get down to brass tacks. Buck up, now, and answer my questions. And don't be afraid; I'm holding no great grudge for what you did this afternoon. I appreciate pluck and grit as much as anybody, I guess, though I do think you ran it pretty close, peaching on a pal after you'd lifted the jewels. By the way, why did you do it?"

"Because— But you wouldn't understand if I told you."

"I suppose not. I'm not much good splitting sentimental hairs. But Maitland must have been pretty decent to you to make you go so far. Speaking of which, where are they?"

"They?"

"Don't sidestep. We understand one another. I know you've brought back the jewels. Where have you stowed them?"

The wine had fulfilled its mission, endowed her with fresh strength and renewed spirit. She was thinking quickly, every wit alert.

"I won't tell you."

"Won't eh? That's an admission that they're here, you know. And you may as well know I propose to have 'em. Fair means or foul, take your pick. Where are they?"

"I have told you I wouldn't tell."

"I've known pluckier women than you to change their minds, under pressure." He came nearer, bending over, face close to her, eyes savage, and gripped her wrists none too gently. "Tell me!"

"Let me go."

He proceeded calmly to imprison both small wrists in one strong, bony hand. "Better tell."

"Let me go!" she panted, struggling to rise.

His voice took on an ugly tone. "Tell!"

She was a child in his hands, but managed nevertheless to rise. As he applied the pressure more cruelly to her arms she cried aloud with pain and, struggling desperately, knocked the chair over.

It went down with a crash appallingly loud in that silent house and at that hour; and taking advantage of his instant of consternation she jerked free and sprang toward the door. He was upon her in an instant, however, hard fingers digging into her shoulders. "You little fool!"

"No!" she cried. "No, no, no! Let me go, you—you brute!—

Abruptly he thought better of his methods and released her, merely putting himself between her and the doorway.

"Don't be a little fool," he counseled. "You kick up that row and you'll have us both pinched inside of the next five minutes."

Defiance was on her tongue's tip, but the truth in his words gave her pause. Palpitating with the shock, every outraged instinct a-quiver, she subdued herself and fell back, eying him fixedly.

"They're here," he nodded thoughtfully. "You wouldn't have stood for that if they weren't. And since they are, I can find them without your assistance. Sit down. I shan't touch you again."

She had scant choice other than to obey. Desperate as she was, her strength had been severely overtaxed, and she might not presume upon it too greatly. Fascinated with terror, she let herself down into an easy chair.

Anisty thought for a moment, then went over to the desk and sat himself before it.

"Keys," he commented, rapidly inventorying what he saw. "How'd you get hold of them?"

"They are Mr. Maitland's. He must have forgotten them."

The burglar chuckled grimly. "Coincidences multiply. It is odd. That harp, O'Hagan, was coming in with a can of beer while I was picking the lock, and caught me. He wanted to know if I'd missed my train for Greenfields, and I gave him my word of honor I had. Moreover, I'd mislaid my keys and had been ringing for him for the past ten minutes. He swallowed every word of it. By the way, here's a glove of yours. You certainly managed to leave enough clews about to insure your being nabbed even by a New York detective."

He faced about, tossing her the glove, and with it so keen and penetrating a glance that her heart sank for fear that he had guessed her secret. But as he continued she regained confidence.

"I could teach you a thing or two," he suggested, pleasantly. "You make about as many mistakes as the average beginner. And, on the other hand, you've got the majority beaten to a finish for 'cuteness. You're as quick as they make them."

She straightened up, uneasy, oppressed by a vague surmise as to whither this tended.

"Thank you," she said, breathlessly, "but hadn't you better—"

"Plenty of time, my dear. Maitland has gone to Greenfields and we've several hours before us. Look here, little woman, why don't you take a tumble to yourself, cut out all this nonsense, and look to your own interests?"

STUDENTS' EYES

Take care of them. Don't neglect the first symptoms of eye trouble. Children's eyes should be most carefully examined if there is any kind of defective vision, headache or eye strain after school work. Our work is careful and thorough and guaranteed.

Stiles & Co.

FREE EXAMINATION BY PHILADELPHIA EYE SPECIALISTS at 107 East Front Street, Every Thursday.

Hours 11:15 a. m. to 3 p. m.

60 YEARS' EXPERIENCE

PATENTS

TRADE MARKS DESIGNS COPYRIGHTS &C.

Anyone sending a sketch and description may quickly ascertain our opinion free whether an invention is probably patentable. Communications strictly confidential. HANDBOOK on Patents sent free. Oldest agency for securing patents.

Patents taken through Munn & Co. receive *special notice*, without charge, in the

Scientific American.

A handsomely illustrated weekly. Largest circulation of any scientific journal. Terms, $3 a year; four months, $1. Sold by all newsdealers.

MUNN & Co. 361 Broadway, **New York**

Branch Office, 625 F St., Washington, D. C.

NOTICE TO ABSENT DEFENDANT IN CHANCERY OF NEW JERSEY.

To Anna Marie Stebbins:

By virtue of an order of the Court of Chancery of New Jersey, made on the eleventh day of November, Nineteen hundred and eight, in a certain cause wherein Albert C. Stebbins is petitioner, and you, Anna Marie Stebbins, are defendant, you are required to appear, and plead, answer or demur to petitioner's petition, on or before the twelfth day of January next (1909), or in default thereof, such decree will be taken against you as the Chancellor shall think equitable and just.

The object of said suit is to obtain a decree of divorce, dissolving the marriage between you and the said petitioner.

Dated November 16, 1908.

REED & CODDINGTON,
Solicitors of Petitioner.

P. O. Address, 212 Park avenue, Plainfield, N. J.

11 17 5oawtu

WHICH IS THE MORE STICKY?

The gummy side of a sticky stamp or the article you bought when you were stuck.

We give no stamps, but we do give quality.

The Very Best Tea (all kinds) - - 35 c. lb.
The Very Best Coffee (the Duchess) 25 c. lb.

VAN DYK'S
127 WEST FRONT ST.,
Bet. Park and Madison Aves.
50 BRANCHES IN 20 CITIES.

Cleaning, Pressing and Dyeing.
Monthly Contracts.
Pressing called for and delivered.
EVENING DRESSES A SPECIALTY.
Ladies' Waists Cleaned, 25 cents upwards
Gents' Suits Cleaned $1.50
We do our own work at
M. A. Brown's, 318 West Second St.

E. B. Maynard's
Tonsorial Parlors. Electrical Massage for face and hair. First-class work. Children's Hair Cutting a specialty.
Tel. No. 734-R.
141 NORTH AVENUE.

New Jersey Central

In Effect October 4, 1908.

For New York—2.17, 2.57, 4.04, 5.02, 6.29, 6.57, 7.25, 7.28, 7.48, 8.47, 9.55, 11.00, 8.11, 8.26, 8.36, 8.44, 9.29, 9.59, 10.28, 10.55, a. m., 12.00, 12.10, 12.42, 1.09, 1.27, 2.27, 2.44, 3.09, 3.42, 4.12, 4.45, 5.53, 6.29, 6.46, 7.09, 7.37, 8.27, 9.27, 9.31, 10.17, 11.28 p. m. Sunday—2.17, 3.37, 5.25, 7.23, 7.58, 8.52, 9.24, 9.45, 10.32 a. m., 12.40, 1.09, 1.45, 2.10, 2.41, 3.09, 3.24, 4.29, 5.41, 6.35, 6.48, 8.13, 8.27, 8.35, 9.42, 10.28, 10.41 p. m.

For Newark—5.36, 6.29, 6.57, 7.05, 7.25, 7.28, 7.47, 8.11, 8.26, 8.44, 9.29, 9.59, 10.55 a. m.; 12.00, 12.42, 1.09, 1.27, 2.27, 2.44, 3.09, 3.42, 4.12, 4.45, 5.53, 6.29, 7.37, 8.27, 9.31 p. m. Sunday—7.23, 8.52, 9.24, 10.32, a. m.; 12.40, 1.45, 2.41, 3.24, 4.29, 5.41, 6.48, 8.13, 8.25, 9.42, 10.28, 10.41 p. m.

For Bethlehem, Allentown and Mauch Chunk—5.18, 9.55, a. m., 2.00, 5.23, p. m. Sundays— 5.45 a. m., 2.03, 7.05 p. m.

For Wilkesbarre and Scranton—5.18, 9.55 a. m., 5.47 p. m. Sundays—5.45 a. m., 5.47 p. m.

For Long Branch and Asbury Park, etc.—8.27, 8.11, 10.55 a. m., (12.42 Saturdays only), 2.42, 4.45, 5.53, 8.27, 11.28 p. m. Sundays—8.52 a. m., 3.24, 8.13 p. m.

For Lakewood and Atlantic City—8.27, 9.29 a. m., (12.42, Saturdays only), 1.27, 2.44, (3.42 (8.27 Saturdays only) Lakewood only) p. m. Sundays—(7.58 Lakewood only), 9.45 a. m., 1.45 p. m.

For Philadelphia—7.13, 7.39, 8.45, 9.13, 10.43 a. m., 12.13, 12.42, 1.39, 2.14, 2.45, 5.14, 6.44, 8.50, 9.46 p. m., 1.15 night. Sunday—8.45, 9.53, 10.39, 10.43, 11.42 a. m., 12.42, 1.44, 2.45, 3.42, 4.55, 5.39, 6.44, 8.50, 9.46 p. m., 11.25, 1.15 night.

For Baltimore and Washington—8.45, 10.43 a. m., 12.42, 2.45, 6.44 p. m. Sundays—8.45, 10.43 a. m., 12.42, 2.45, 6.44 p. m.

*Change cars at Bound Brook.

W. G. BESLER, Vice Pres. & Gen. Mgr.
W. C. HOPE, Gen. Pass. Agt.

Arrival and Departure of Mails

PLAINFIELD POSTOFFICE.

Office opens 7 a. m., closes 7 p. m.
On Saturdays closes half hour later.

NEW YORK MAIL.
Arrive—7.00, 8.40, 11.30 a. m., 2.30, 5.00, 5.30, 9 p. m., 12 midnight.
Close—6.30, 7.30, 9.30, 11.50 a. m., 2.20, 6.00, 7.45 p. m.

SOMERVILLE AND EASTON.
Arrive—8.40 a. m., 1.30, 3.15 and 7 p .m.
Close—7.30 a. m., 1.45 and 4.30 p. m.

PHILADELPHIA—Direct.
Arrive—7.30, 8.40 and 11.30 a. m., 2.30, 7.00 p. m.
Close—6.30, 7.15, 7.30, 9.30 a. m., 12.35, 2.20, 6.00 and 7.45 p. m.

THROUGH FAST MAIL FOR EAST.
Close—11.50 a. m., and 7.15 p. m.

THROUGH FAST MAIL FOR WEST AND SOUTH.
Close— 7.15 a. m., 12.35, 6.00, 7.45 p m.

PENNSYLVANIA, West of Easton.
Close—6.30 a. m., 12.35 and 6.00 p. m.

ELIZABETH—Direct.
Arrive—8.40 a. m., 2.30, 5.30 p. m.
Close—7.30 a. m., 12.35, 2.20, 6.00 p. m.

NEWARK—Direct.
Arrive—8.40 a. m., 2.30, 5.30 p. m., 12.00 midnight.
Close—6.30, 7.30 a. m., 12.35, 2.20 and 6.00 p. m.

WATCHUNG, WARRENVILLE.
Arrive—12.30 p. m.
Close—9.00 a. m.

WATCHUNG.
Close—5.30 p. m.
Arrive—6.45 p. m.

SUNDAY MAILS.
Office open from 9.30 to 10.30 a. m.
Mail closes at 6.15 p. m.

E. H. BIRD, P. M.

Advertisements
—FOR—
New York Herald,
World, Times, Sun, Journal,
Telegram, American,
Brooklyn Eagle
—and—
Newark Evening News
Received at
The Daily Press
AT REGULAR OFFICE RATES

EDUCATIONAL.

The Hartridge School
RE-OPENED SEPTEMBER 22.
New Building, West Seventh Street, cor. Arlington Avenue.
A Private School carefully graded throughout.
Special teachers of French, German, Music Art and Calisthenics.
Kindergarten Department
In charge of two teachers.
Elementary Department
For girls through the 7th grade and for boys through the 4th grade.
Boys' Department.
In charge of Master.
Academic Department
Five grades—General Course and College Preparatory.
Music Department
In charge of Miss Winifred Bauer (Sister of Harold Bauer)
Gymnasium
In-door play-room and bowling alley for rainy days.
Number of pupils in each grade limited.
EMELYN B. HARTRIDGE, Principal,
107 West Seventh Street.

Plainfield Business College and School of English
Students may enter at any time Day and Night Sessions.
PROF. A. S. HERR, Prin & Propr.
Woodhull & Martin Bldg. Tel. 795-W
SEND FOR INFORMATION

MAURICE KAUFMAN
SOLO VIOLINIST.
(Late Concert Master Russian Symphony Society, N. Y.)
has resumed Instruction in Plainfield.
Address 200 West 78th Street, New York, or 208 West 9th Street, Plainfield, in care of Mr. E. Arthur Janke.
9 12 6m. tu th s

CHAS. M. SUHR
TEACHER OF PIANO.
614 E. 6th Street, Tel. 741-W

Wm. C. Burke
MOVING VANS.
Furniture Trucking and Express.
2 Hudson Avenue, Plainfield, N. J.
All Orders Will Receive Prompt Attention. 'Phone 847-L. 11 13 1m

STATIONERY AND TOYS.
HARPER,
411 PARK AVENUE.

"THE OLD RELIABLE HOME FURNISHERS"
ESTAB'D 1864 INC. 1907
COWPERTHWAIT AND VAN HORN CO.
73 MARKET STREET. Near Plank St. Newark, N.J.
Note Name and No. "73" Before Entering Store.

DON'T GIVE UP

"NEW BUILDING SALE ITEMS"

BUREAUS
At 27.50 Were $35.00
At 21.50 Were $27.00
At 12.00 Were $15.00

COUCHES
At 12.75—The $17 grade Denim covered Box Couches
At 11.25—The $15 Tufted Velour (gol. oak frame)
At 9.75—Both the $14 imitation leather and the velour; golden oak frame
At 7.75—The $10 Tufted Velour.

your "FURNISHING" PLANS!
No need to put off your pet plan to start housekeeping this fall---since we're offering such remarkable easy payment terms!
No matter WHAT the size of your bill, we will be glad to accommodate you with our little payment plan, giving you IMMEDIATE possession of the goods you want! The store NEVER looked so attractive as NOW, for there's a "New Building" sale in all departments.

EASIEST CREDIT IN TOWN!

Stoves? Come to us and get the Best for the Best! **Ranges?**
Use a "Portland Range"—and be satisfied. Oaks and Parlor Stoves---6.75 up. Cylinders, 4.50 up. Pot Stoves, 2.50 up. The "Quality" Oil Heater---for chilly days!

MATHUSHEK & SON PIANOS

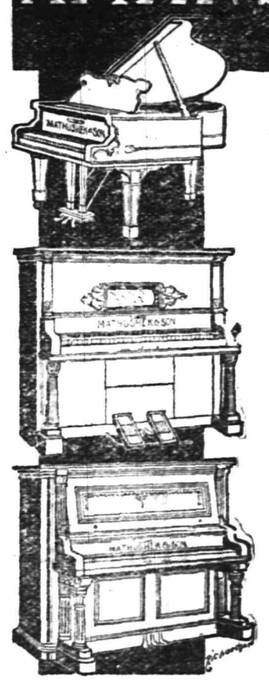

THE EUTERPE PLAYER-PIANO.
THE PIANO YOU CAN PLAY.

The Euterpe Player-Piano is a delightful combination of the best in Piano and Player construction. It is ideal in every detail and is particularly simple and easy to operate.

With this beautiful Player-Piano in your home you can play and hear anything that thought or wish may suggest, for with the aid of the perforated roll the whole realm of music is at your call.

In the purchase of this instrument should you not wish to pay cash, terms of payment to suit your convenience may be arranged.

If you have at present an instrument we will take it as part payment, making you a liberal allowance.

MATHUSHEK & SON PIANO CO.
310 W. Front St., Plainfield, N.J. 'Phone 910-J.

Cold Weather Necessities

We are now showing a large assortment of
STOVES and RANGES
All made at first-class factories and guaranteed as "A 1" Bakers and Working Stoves.

Also, we have a fine line of **Oil Heaters, Oak and Cylinder Stoves, Barn and Small Pot Stoves, Coal Hods, Fire Shovels, Stove Boards, Pipe Elbows, Dampers, Ash Cans, etc, etc.**

Gayle Hardware Co.,
General Hardware and Housefurnishings.
Tel. 398 Front St. and Park Ave.

VALUE IN
MILK AND CREAM
Depends on Quality as well as Price.

Our Cream for instance, is worth from half again to twice as much as that of most other dealers, on the ground of richness and consequent greater cost to us.

No artificial "thickeners" or preservatives in ours either. Our cream is thicker because richer.

Rich Milk 8c per qt; Rich Cream 12c per half pt.
Buttermilk 6c per qt.

Plainfield Milk & Cream Co.
MARCHANT BROS.,
112 Watchung Ave. Near Front St.

A Full Line of Single and Double Barrel Shot Guns, Rifles, Shells, etc., at Popular Prices.
Also a full line of Musical Instruments and Supplies.
Latest Columbia Records, 15c each. Bicycles and Supplies greatly reduced. We repair guns, bicycles, motor cycles and phonographs. Baby carriages retired a specialty.
CLOSED SATURDAY TILL 6 P. M. OPEN SUNDAY.
LEO ZEISEL (successor to S. W. Frucht),
224 West Front Street. Tel. 878-W.

TRY A PRESS WANT AD.

"I don't understand you," she faltered, "but if—"

"I'm talking about this Maitland affair. Cut it out and forget it. You're too good-looking and valuable to yourself to lose your head just all on account of a little moonlight flirtation with a good-looking millionaire. You don't suppose for an instant that there's anything in it for yours, do you? You're nothing to Maitland—just an incident; next time he meets, the baby-stare for yours. You can thank your lucky stars he happened to have a reputation to sustain as a village cut-up, a gay, sad dog, always out for a good time and hang the expense! Otherwise he'd have handed you yours without a moment's hesitation. I'm not doing this up in tin-foil and tying a violet ribbon with tassels on it, but I'm handing it straight to you; something you don't want to forget. You just sink your hooks in the fact that you're nothing to Maitland and that he's nothing to you, and never will be, and you won't lose anything—except illusions."

She remained quiescent for a little, hands twitching in her lap, torn by conflicting emotions—fear of and aversion for the man, amusement, chill horror bred of the knowledge that he was voicing the truth about her, the truth, at least, as he saw it, and—and as Maitland would see it.

"Illusions?" she echoed, faintly, and raised her eyes to his with a pitiful attempt at a smile. "Oh, but I must have lost them, long ago; else I shouldn't be—"

"Here and what you are. That's what I'm telling you."

She shuddered imperceptibly; looked down and up again, swiftly, her expression inscrutable, her voice a-tremble between laughter and tears: "Well?"

"Eh?" The directness of her query figuratively brought him up all standing, canvas flapping and wind out of his sails.

"What are you offering me in exchange for my silly dream?" she inquired, a trace of spirit quickening her tone.

"A fair exchange, I think—something that I wouldn't offer you if you hadn't been able to dream." He paused, doubtful, clumsy.

"Go on," she told him, faintly. Since it must come, as well be over with it.

"See here." He took heart of desperation. "You took to Maitland when you thought he was me. Why not take to me for myself? I'm as good a man, better as a man, than he, if I do blow my own horn. You side with me, little woman, and—and all that—and I'll treat you square. I never went back on a pal yet. Why," brightening with enthusiasm as his gaze appraised her, "with your looks and your cleverness and my knowledge of the business, we can sweep the country, you and I."

"Oh!" she cried, breathlessly.

"We'll start right now," he plunged on, misreading her; "right now, with last night's haul. You'll chuck this addled sentimental pangs-of-conscience lay, hand over the jewels, and—and I'll hand 'em back to you the day we're married, all set and—as handsome a wedding present as any woman ever got."

She twisted in her chair to hide her face from him, fairly cornered at last, brain a-whirl devising a hundred maneuvers, each more helpless than the last, to cheat and divert him for the time, until—until—

The consciousness of his presence near her, of the sheer strength and might of will-power of the man, bore upon her heavily; she was like a child in his hands, helpless. She turned with a hushed gasp to find that he had risen and come close to her chair; his face was not a foot from hers, his eyes dangerous; in another moment he would have his strong arms about her. She shrank away, terrified.

"No, no!" she begged.

"Well, and why not? Well?"—tensely.

"How do I know? This afternoon I outwitted you, robbed and sold you for—for what you call a scruple. How can I know that you are not paying me back in my own coin?"

"Oh, but little woman!" he laughed, tenderly, coming nearer. "It is because you did that, because you could hold those scruples and make a fool of me for their sake, that I want you. Don't think I'm capable of playing with you—it takes a woman to do that. Don't you know,"—he bent nearer and his breath was warm upon her cheek—"don't you know that you're too rare and fine and precious for a man to risk losing? Come now!"

"Not yet." She started to her feet and away. "Wait. There's a cab!"

The street without was echoing with the clattering drum of galloping hoofs. "At this hour!" she cried aghast. "Could it be—"

"No fear. Besides—there, it's stopped."

"In front of this house!"

"No, three doors up the street, at least. That's something you must learn, and I can teach you—to judge distance by sound in the darkness—"

"But I tell you," she insisted, retreating before him, "it's a risk. There, did you hear that?"

"That" was the dulled crash of the front door.

Anisty stepped to the table on the instant and plunged the room in darkness.

"Steady!" he told her evenly. "Steady. It can't be—but take no chances. Go to the trunk closet and get that window open. If it's Maitland,"—grimly—"well, I'll follow."

"What do you mean? What are you going to do?"

"Leave that to me. I've never been caught yet."

Cold fear gripped her heart as, in a flash of intuition, she divined his intention.

"Quick!" he bade her, savagely. "Don't you want—"

"I can't see," she invented. "Where's the door? I can't see."

"Here."

Through the darkness his fingers found hers. "Come," he said.

"Ah!"

Her hand closed over his wrist, and in a thought she had flung herself before him and caught the other. In the movement her hand brushed against something that he was holding; and it was cold and smooth and hard.

"Ah! no, no!" she implored. "Not that, not that!"

With an oath he attempted to throw her off, but, frail strength magnified

His Voice Took On an Ugly Tone.

by a fury of fear, she joined issue with him, clinging to his wrists with the tenacity of a wildcat, though she was lifted from her feet and dashed this way and that, brutally, mercilessly, though her heart fell sick within her for the hopelessness of it, though—

CHAPTER XI.

"Dan"—Quixote.

Leaving the hotel, Maitland strode quietly but rapidly across the car tracks to the sidewalk bordering the park. A dozen nighthawk cabbies bore down upon him, yelping in chorus. He motioned to the foremost, jumped into the hansom and gave the fellow his address.

"Five dollars," he added, "if you make it in five minutes."

An astonished horse, roused from a droop-eared lethargy, was yanked almost by main strength out of the cab-rank and into the middle of the avenue. Before he could recover, the long whip-lash had leaped out over the roof of the vehicle, and he found himself stretching away up the avenue on a dead run.

Yet to Maitland the pace seemed deadly slow. He fidgeted on the seat in an agony of impatience, a dozen times feeling in waistcoat pocket for his latch keys. They were there, and his fingers itched to use them.

By the lights streaking past he knew that their pace was furious, and was haunted by a fear lest it should bring the police about his ears. At Twenty-ninth street, indeed, a dreaming policeman, startled by the uproar, emerged hastily from the sheltering gloom of a store entrance, shouted after the cabby an inarticulate question, and, getting no response, unsheathed his night stick and loped up the avenue in pursuit, making the locust sing upon the pavement at every jump.

In the cab, Maitland, turning to watch through the rear peep-hole, was thrown violently against the side as the hansom rocked on one wheel into his street. Recovering, he seized the dashboard and gathered himself together, ready to spring the instant the vehicle paused in its headlong career.

Through the cabby's misunderstanding of the address, in all likelihood, the horse was reined in on its haunches some three houses distant from the apartment building. Maitland found himself sprawling on his hands and knees on the sidewalk, picked himself up, shouting: "You'll wait?" to the driver, and sprinted madly the few yards separating him from his own front door, keys ready in hand.

Simultaneously the half-winded policeman lumbered around the Fifth avenue corner, and a man, detaching himself from the shadows of a neighboring doorway, began to trot loutishly across the street, evidently with the intention of intercepting Maitland at the door.

He was hardly quick enough. Maitland did not even see him. The door slammed in the man's face, and he, panting harshly, rapped out an imprecation and began a frantic assault on the push-button marked "Janitor."

As for Maitland, he was taking the stairs three at a clip, and had his pass key in the latch almost as soon as his feet touched the first landing. An instant later he thrust the door open and blundered blindly into the pitch darkness of his study.

For a thought he stood bewildered and dismayed by the absence of light. He had thought, somehow, to find the gas jets flaring. The atmosphere was hot and foul with the odor of kerosene, the blackness filled with strange sounds and mysterious moving shapes. A grunting gasp came to his ears, and then the silence and the night alike were split by a report, accompanied by a streak of orange flame shooting ceilingward from the middle of the room.

(To Be Continued.)

After spending some time with friends in Philadelphia, Miss Mary Rousseau has returned to her home in Bound Brook.

CHILDREN PUT CHICK TO BED.

"Fluffy" the Pet of Two Youngsters Out in Oregon.

Fluffy is a chick that made its appearance at the home of Gerald and Ellen Ryan, little son and daughter of Joseph A. Ryan, 365 East Thirty-fourth street, last Easter Sunday, since which time it has become a family pet. It was a present from a friend.

With the children especially Fluffy is on excellent terms, and enjoys its chickenship immensely throughout the livelong day. When the evening shadows fall Fluffy wanders up to the house and casts longing glances at Gerald and Ellen. Then they know what to do, for it's certain bedtime has arrived and their pet wants to retire. It waits until taken in charge by the tots, who tenderly carry it to the basement and carefully set it down in its nice, comfortable box, where it remains throughout the long, silent watches of the night.

Last week Fluffy undertook a big job—to fly from the attic window to the chimney—and nearly frightened Ellen and Gerald into fits. After alighting on the chimney the chick was afraid, at first, to attempt to reach the ground, and Gerald was about to fetch a ladder, when Fluffy screwed up sufficient courage to make the daring leap, and the situation was relieved.—Portland Oregonian.

UNABLE TO MANAGE THE PIE.

Lad at Work for Farmer Took Too Large a Contract.

An Ohio farmer hired a runaway boy that came along and wanted work. At the first meal there was custard pie on the table, and the lad liked it so well that he offered to work for all the custard pie he could eat every day.

The farmer took him up. On the next day the boy eat five pies and nothing else. On the next four pies. On the third three. He stuck at three for two days, and then dropped to two. At the end of the week he had hard work to get away with one, and at the end of the tenth day the sight of a pie put him in a shiver.

The farmer insisted that he eat, and as he couldn't he was horsewhipped, and that brought the matter into court. The man was fined five dollars for cruelty to a boy, the boy was severely lectured for cruelty to custard pie, and while the farmer went back home the lad moved on in search of a home where pie of any sort was not known.

Clothes and the Man.

A gentleman met his medical adviser on Forty-second street the other day and passed a friendly greeting.

"Well, and how are you?" asked the doctor.

"Quite passable, thanks," said the other, "but I notice that when I bend forward, stretch out my arms horizontally and impart to them a circular motion, I always feel such a pain in my left shoulder."

"But what need is there for you to perform such ridiculous antics?" inquired the physician.

"Do you know any other way, doctor, of getting on your top-coat?" replied his patient.—Harper's Weekly.

The Holland Primrose.

There is a beautiful flower in Holland called the evening primrose. It has escaped from cultivation, and now grows wild in many places. The plant is about five feet in height, and is covered with flowers of a brilliant yellow color. A traveler who came upon a field of these primroses shortly before sunset describes what he calls the dramatic effect made by them. It is at that hour that the flowers open, and as he approached the field, they all opened at once, and so suddenly that it seemed as if a magic wand had touched the land and covered it with a golden sheet.

Telephone Full of Germs.

There is a movement among health authorities to do something to arouse the public to the danger from the telephone, the disk being a collector of germs to some extent. Telephones should be washed with soap and water and kept as clean as possible, a good disinfectant also being necessary. The telephone companies should keep public instruments and the booths in a clean condition. It is suggested that the telephone be not held to the mouth, but against the breast when talking and another precaution is to place paper or linen over the transmitter.

Warranted to Wear.

A teacher in one of the cooking classes of a New York school tells of the unique criteria by which her pupils sometimes judge each other's work in that line.

One little girl was criticising the production of a pie by another pupil, when she said:

"That pie's all right, but it ain't as good as me aunt in Orange useter to make. You could take a piece of them in your hand an' walk all 'round the place eatin' it an' it wouldn't break!"—Illustrated Sunday Magazine.

Changed.

"Kandor may be brutally frank, but there's one good thing about him, he doesn't believe in running a man down behind his back."

"Oh, all that's changed now; he's bought an automobile."—Philadelphia Press.

But Plain?

Mayme—It was so silly for me to quarrel with George; sometimes I think I'm just a plain fool.

Grayce—You're too hard on yourself, dear; I don't consider you the least bit of a fool.

TAKES ROMANCE FROM TEARS.

Weapon of the Heroine Coolly Analyzed by French Chemist.

One does not care to have one's tears analyzed like a patent food or medicine, and to associate them with chemical substances, but we are nothing if not practical nowadays, and every shred of romance, poetry and sentiment is remorselessly wrenched from us for scientific purposes.

A French journal devoted to matters of this kind has been telling us, not only of what tears are composed, but exactly the effect that is produced on brain and body when we shed them.

So henceforth when we read that the heroine's "beautiful eyes were suffused with tears," that "in a moment she was weeping passionately on his shoulder," we shall know that by a kind of shower-bath arrangement a mixture of albuminoid, water and chemical substances was let loose at the back of her skull, thus dulling the nerve centers, and really giving her relief.

However, it does not sound romantic, and mere man is likely to imagine that the fair one is really suffering doubly when all this happens.—Gentlewoman.

NOTHING LEFT TO BLUSH FOR.

Tactful Uncle Met the Situation in Really Great Style.

A young man in want of $25 wrote to his uncle as follows:

"Dear Uncle—If you could see how I blush for shame as I am writing, you would pity me. Why? Because I have to ask you for a few dollars, and do not know how to express myself. It is impossible for me to tell you. I prefer to die. I send you this by messenger, who will wait for an answer. Believe me, my dearest uncle, your most obedient and affectionate nephew.

"P. S.—Overcome with remorse for what I have written, I have been running after the messenger in order to recover this letter, but I cannot catch him. Heaven grant that something may stop him or that this letter may get lost."

The uncle was naturally touched, but was equal to the emergency. He replied as follows:

"My Dear Jack—Console yourself and blush no more. Providence has heard your prayer. The messenger lost your letter. Your affectionate uncle."—Judge's Library.

A Coward of Conscience.

Tired and dusty the excursion was returning from the bank holiday trip, and Simkins, a little bald man with big ears, overcome with his day of happiness, dropped off to sleep, says the Philadelphia Record. In the hatrack above, another passenger had deposited a ferocious crab in a bucket, and when Simkins went to sleep the crab woke up, and finding things dull in the bucket, started exploring. By careful navigation Mr. Crab reached the end of the rack, but the next moment down it fell, alighting on Simkins' shoulder. Not feeling quite safe, it grabbed the voluminous ear of Simkins to steady itself, and the passengers held their breath and waited for developments. But Simkins only shook his head slightly.

"Let go, Emma," he murmured. "I tell you that I have been at the office all the evening."

Character Molds the Face.

It is not in words explicable with what divine lines and lights the exercise of godliness and charity will mold and gild the hardest and coldest countenance, neither to what darkness their departure will consign the loveliest. For there is not any virtue the exercise of which, even momentarily, will not impress a new fairness upon the features; neither on them only, but on the whole body the moral and intellectual faculties have operation, for all the movements and gestures, however slight, are different in their modes according to the mind that governs them—and on the gentleness and decision of right feeling follows grace of actions, and, through continuance of this, grace of form.—John Ruskin.

Had Provided for Pets.

Francois Coppee, the French author, like many artists and actors, was exceedingly fond of cats, and for years he had in his house in Paris and in the beautiful rose garden back of the house a number of fine specimens, including several valuable natives of Persia. When Coppee died, to be followed soon by his devoted sister, who was his nurse, the Paris Animal Protective society felt called upon to look for the cats, which were supposed to have been left in the deserted Coppee home to starve. Investigation showed, however, that the master had anticipated the end. He had given all his pets to friends.

What's in a Word?

Two men were discussing the trouble in India, and each had a deal to say about his notion of Hindu character.

"They're such a bellicose set of people," said one.

"Indeed!" exclaimed the other, in surprise. "I was always under the impression that they were very spare men."—Harper's Weekly.

A Veteran's Advice.

Miss Gertrude Coghlan, daughter of that superb technician, the late Charles Coghlan, used to act little roles under her father's eye, when she was a child. Once this dialogue was exchanged, she says:

"'What shall I do with my hands?' I asked.

"'Forget them,' my father replied."

COAL DEALERS

Difference In Coal.

All coals may look alike to some people, but compare our "Lehigh" Coal with the Coal you bought somewhere else and you will see a difference.

You will notice that our Coal Burns Brighter, Gives More Heat, and Lasts Longer than any other Coal you ever bought before.

Boice, Runyon & Co.,

Coal, Lumber and Masons Materials, Park Ave., opp. North Ave., Plainfield, N. J.

JOS. HARRIGAN
OLD COMPANY'S LEHIGH COAL
929 South Avenue
Telephone 198.

The best time to order your winter supply of
COAL
is now. Do not forget that
NASH
is ready to supply you.
Telephones 357-W
Evenings 371-W.
OFFICE—686 SOUTH SECOND ST.

TenEyck & Harris,
Dealers' Inn.
LEHIGH VALLEY COAL.
Office: Rowley's Drug Store, 218 West Front Street. Telephone 28-L.

Coal I have on hand some very fine Hard and Medium Coal. All kept under sheds. Pea Coal. **Coal**
25 cents a ton reduction on cash orders.
L. A. RHEAUME,
148 East Fourth St. Telephone 448-W
Yard, 674 South Second St. Telephone 18[illegible]

GEORGE O. STEVENS
747 West Front St.

R. L. CLINE
(Successor to C. H. Rugg & Co.)
Best Quality Lehigh Coal
Yard and office 130 West Third St. Tel. 93.

Vail
JEWELER AND OPTICIAN
103 Park Ave.,
calls your attention to his
Rimless Glasses.
They Look Good and You See Good.

Central R. R. News Stands
You can get it at the C. R. R. News Stands, both depots, Plainfield Daily Press and Elizabeth Journal, on sale at both stands, Philadelphia Morning, Evening and Sunday Papers. Largest assortment of Magazines and Weekly Papers in the city. Back numbers procured. Brooklyn Papers, English Publications. Daily and Sunday Papers delivered. Orders left at stand receive prompt attention. Open Sundays.
F. M. WAGNER, Manager.

LADIES' EUREKA PROTECTOR
GUARANTEED.
Now on sale at the Corset Counters of
A. E. Force & Co.
Woodhull & Martin Co.
M. & A. Tepper Bros.
ASK TO SEE THEM.
10 10 2mos

JOHN WIRTH
(Successor to Henry Ludke.)
Bakery and Confectionery.
201-203 West Front St. Tel. No. 728.
All orders delivered at short notice.

PIANO TUNING
Repairing and Regulating
E. D. YOUNG
Tel. 944-W 10 16 tf 1135 W. Front St.

HOTELS.

WETUMPKA INN
EAST SEVENTH AND WASHINGTON STS.
Open December 1st
E. G. HULLING, Prop'r.
Formerly of the Hotel Waldron, North Asbury Park, N. J. Thoroughly remodeled, newly furnished, painted and decorated. Steam heat, baths, electric lights, gas. Rooms single, double and en suite. Write for literature.

HOTEL WALDORF
EAST FRONT STREET
HENRY WINDHAM, Prop.
Gottfried Kruger's Extra Beer on draught. Imported Wines, Liquors and Cigars. Hotel accommodations and private Dining-Room.

HOTEL KENSINGTON
(Licensed.)
WM. J. POULSON, Prop.
107-109-111 North Avenue.
Everything New and Up-to-date
An Inspection Solicited.

THE
Hotel IROQUOIS
Conducted on the European Plan
Park Ave. and Second St.

DRUGGISTS

THINK IT OVER!
When you are making up your daily list what you need from the drug store. We have it, and will send it promptly. We have the only "Free Wagon Delivery" in the city.
C. M. Nagle's Pharmacy,
Front and Grove Sts. 'Phone 516.

Complete Line of
BELLE MEAD SWEETS AND FENWAY'S CHOCOLATES FOR THANKSGIVING
MILLER'S PHARMACY
Park Ave. & 4th St. Tel. 208.

Hodge's Pharmacy.
Y. M. C. A. Building.
BELLE MEAD SWEETS.
Tel. 62.

Such Delicious Canned Vegetables
That's what our customers say about them. Yes, they are Good Values, too—carefully selected for purity, fine flavor and moderately priced.
W. W. DUNN,
THE PARK GROCER,
DUER STREET AND LINCOLN PLACE.

A. KANE
If you have any buildings, large or small, for sale, now is your chance to sell them. I will pay you the highest price for sash and doors.
'Phone 522-J.
A. KANE

GORMLEY'S Riding School
DEALER IN
Hunters and Saddle Horses
Special attention given to Ladies and Children. Horses broken to saddle and harness. Also Horses Boarded.
HUGH GORMLEY, Prop.
Kensington Ave., Tel. 194

McCULLOUGH'S STEAM MILL,
21 Steiner place, North Plainfield, N. J.
R. H. McCULLOUGH, Prop.
Sash, Blinds, Doors, Mouldings, Scroll Sawing, Turning, etc.
Estimates cheerfully furnished.

HENRY WIERENGA
Residence 'Phone 517-J.
Furniture, Freight, Baggage Express and Rigger.
PIANO MOVING A SPECIALTY.

Try a box of
DOBBINS' CIGARS.
Clear Havana Nickle Yara or any kind that you desire. Manufactured at 129 North Avenue, opposite Kensington Hotel, Plainfield, N. J.

Kindling and Grate Wood.
Cedar Posts and Bean Poles. Prompt deliveries. Orders received at
69 SOMERSET STREET.
JOHN MOBUS,
P. O. Box 326.

REAL ESTATE
Bought, Sold and For Rent.
J. SACHAR,
121 WEST THIRD STREET.

USE PRESS WANT ADS

SMALLEY BROS.
147 North Ave.
BUTCHERS
Our Specialty, Berkshire Pork. Try Our Berkshire Sausage Made on Premises.
Roasting and Broiling Chickens a Specialty.
Orders called for and delivered.
Telephone 88-A. 5 1 tf

The Southern Restaurant,
232 West Second Street, corner Madison Avenue, now under new management. Meals served at all hours a la carte and table d'hote. Our own make bread and pastrys, all home cooking. The choice of everything is bought for the tables. Our price is reasonable. The place is now under the management of the well known New York caterer F. H. Royster. Manager. Tel. 823-J 1 18 tf

J. C. POPE & CO.,
INSURANCE AGENTS,
110 E. Front St., Plainfield, N. J.

A. H. ENANDER,
Sanitary Plumbing, Gas Fitting, Steam and Hot Water Heating.
Contractor for Sewer Connections.
125 Watchung Av. Rear.

L. Moraller & Son,
Watchmakers and Jewelers.
Watches, Clocks and Jewelry.
Fine Watch and Clock Repairing a Specialty.
219 Park Ave. Plainfield, N. J

FURNITURE.
Repaired and upholstered. Equal to new. Send a postal to
HARRISON, 140 CENTRAL AVE.
Cabinet maker, Polisher, Mattress Maker.

AZIENZA
cures pimples and all inflammation of the skin. Used by people of refinement. Medicinal and toilet—25 and 50 cents.
CREAM.

ALEX. LUSARDI,
Foreign and Domestic Fruits, Choice Confectionery, Nuts, Cigars, etc.
211 W Front St. Tel. 507-W.

PLAINFIELD WINDOW CLEANING CO.
Renovating—Offices, stores and private residences. Service day or night. Furniture, china and glassware packed for shipping.
WM. A. KLINE. 611 W. 3d St.

William H. Pope,
ELECTRICIAN.
All kinds of electrical work done at reasonable prices.
116 NORTH AVENUE.

PAINTERS AND DECORATORS.

We call your attention to our fine display of
New Wall Papers.
We can't describe the patterns, but they are new, striking and effective, and with our large assortment we are sure to please.
Paints, Oils and Varnishes.
Woolston & Buckle,
145 North Avenue.

SUMMER is nearly over
WINTER will soon be here.
Now is the time to have your house painted before the frost and snow hits it, then it will harden and be looking all right for
SPRING
Jas. C. Hansen,
is the man to do it. Consult him, he will cheerfully give you an estimate.
Dealer in Wallpaper, Paints, Oils Glass etc.
141 East Front Street

1908 Wall Papers.
IMPORTED & AMERICAN GOODS.
C. CONOVER & CO.
Decorators, Painters and Paperhangers. Window and Plate Glass.
115 Elmwood Pl. Tel. 1145

W. S. CHEEVER
1326 Park Ave.
Painting and INTERIOR DECORATING. WALL PAPER of every description at the Lowest Prices.
'Phone No. 538-J.

REAL ESTATE

RENTALS—REAL ESTATE
Geo. F. Brown,
INSURANCE AND REAL ESTATE.
Commissioner of Deeds—Rents.
84 Somerset St. 'Phone 102.

Kodaks AND Supplies
Developing, Printing and Enlarging.
The Photo Store,
129 North Avenue.

WASHINGTON ROCK SPRING WATER
Bottlers of high-class soft drinks, Ginger Ale, Soda Water and Pure Spring Water, and Siphon Goods. Private families' and parties' patronage is solicited.
Henry Pedeflous,
TELEPHONE 670-R
Hotel Pedeflous, Plainfield

JOS. F. BURKE
Successor to Mrs. John Brown
General Contractor and Grader
Cesspools and Vaults Cleaned
Satisfaction Guaranteed.
Positively the only odorless Excavator in the City.
Estimates cheerfully given.
Leave orders at J. T. Vail's, North avenue. Phone 294 Postoffice Box 715
For prices, address
FRANK BURKE, Manager.

TITUS H. LAURY
MASON AND BUILDER.
Office, 323 East Front Street.
Tile Setting, Mantel and Front Work.
Telephone 464-L.

JOHN WINZENREID,
Furniture and Freight Express.
Moving Vans and Storage.
212 Lee Place. 'Phone 640-R.

HOAGLAND'S
Express—BAGGAGE and FURNITURE MOVING.
Office 205 Park Ave.
Tel. 873-W Home Tel. 648-L.

Now is the time when you need a
STOVE
and you may as well buy a good stove at a very Low Price. We are selling Stoves—Good Stoves—at low prices.
KADESH & LEVINE,
23 Somerset St.

TURKISH BATHS!
TAKE ONE
Ladies Mornings, Gentlemen Afternoons
Take Trolley to Sanitarium, Somerset Street.

OYSTERS! OYSTERS!
They R in Season. The Very Best
Also Choice Meats, Poultry and Fish. Hams and Bacon.
F. Neidig, 94 Somerset St.
Telephone 731.

BLUESTONE
GEO. DALLEI
Dealer in New York and Pennsylvania Bluestone. Flagging, Curbing and Guttering done promptly and at lowest cost.
657 South Second St. Plainfield, N. J.
Flagging 13c sq. ft. Curbing 45c running ft.
10 26 1m

NOTICE.
If you are dissatisfied with your paper service call on or call up
THE HUSTLER,
William H. Olmstead, 331 Watchung Avenue, near Fourth St.
668-J, Either 'Phone 668-J

BY A WOMAN HATER.

No, Cordelia, kissing isn't always what it is smacked up to be.

Anyway there will probably be no merry widow halos in Heaven.

There is still hope for the bachelor who reads the marriage notices.

Women frequently jump at conclusions that are anything but alarming.

A hot-headed woman and a stick of a man ought to make a good match.

Sometimes a woman cries over her inability to find something to laugh at.

Occasionally the world loves a lover, but more often it sympathizes with him.

If a man is crazy and doesn't know it, it is because he has no wife to tell him.

The girl who marries her ideal often gets a divorce or lives unhappily ever after.

A little girl hates to be kissed by a man almost as much as a big girl doesn't.

There is nothing green about the grass widow who can rope in a rich bachelor.

A pretty girl is apt to be less interesting than the bank account of a homely maid.

It's easy to please a woman after finding out what she wants—but there's the rub.—St. Louis Times.

NOTES OF INDUSTRY.

Japanese hotels give, with each receipted bill, a souvenir fan.

The average yield per acre, the world over, is only 12.7 bushels.

Pomegranate is the heaviest wood. A cubic foot of it weighs 85 pounds.

There is a little more than 26¾ miles of railroad in the United States for every 10,000 inhabitants.

While the tonnage of the fleet of the great lakes is increasing the number of craft is decreasing, owing to the greater capacity of the newer boats.

Systematic investigation of the Philippine islands reveals the fact that the group consists of 2,600 islands, while before the American occupation the number was estimated at 1,200.

Saulte Ste. Marie canal traffic for the season of 1907 reached a grand total of 57,217,214 tons, which shows a net increase of 12 per cent., or 6,466,184 tons, as compared with that of the season of 1906.

The most powerful engine ever put in an automobile is one of six cylinders and 200-horsepower in a French racing machine. In its preliminary trials it is reported to have attained an average speed of 125 miles an hour.

EVE'S EPIGRAMS.

Truth may be stranger than fiction, but it isn't nearly so marketable.

"Handsome is" is not always as handsome as one is photographed.

It's curious how money melts even at resorts cool enough for blankets.

In the garden of the years life everlasting grows best watered with tears.

A dead past is one of those galvanic curiosities that won't stay buried.

People who live in glass houses should have a care to keep their thoughts crystalline.

Destiny is a queer old lady. Maybe her fancy work is knitting souls from the tangled skein of life.

Every man can't be king, so Life, good old lady that she is, devised love-in-a-cottage as a compensation.

Croesus can't corner the market in hearts so long as Cupid stands sponsor for the good-looking young man.

The old-fashioned mother and her slipper qualified many a man for the presidential chair, even if he didn't get there.

AS HIS NEIGHBORS SEE HIM.

If he is poor, he is a bad manager. If he is rich, he is dishonest.

If he doesn't give to charity, he's a stingy cuss. If he does, it's for show.

If he needs credit, he can't get it. If he is prosperous, every one wants to do him a favor.

If he shows affection, he's a soft specimen. If he seems to care for no one, he is cold-blooded.

If he is actively religious, he is a hypocrite. If he takes no interest in religion, he's a hardened sinner.

If he's in politics, it's for pie. If he is out of politics, you can't place him, and he's no good for his country.

If he dies young, there was a great future ahead of him. If he lives to an old age, he has missed his calling.—Christian Guardian.

ROADSTERS' CALENDAR.

Sun rises at 6:57 a. m.
Sun sets at 4:37 p. m.
Lanterns must be lighted 5:37 p. m.

THE DAILY PRESS.

WEATHER INDICATIONS.

Cloudy and unsettled, with occasional rain, tonight and Thursday. Maximum, 55; minimum, 40.

Established May 10, 1887. PLAINFIELD, NEW JERSEY, WEDNESDAY, NOV. 25, 1908. Two Cents a Copy—$5 a Year.

MACARTHUR ON AMERICA

The Noted Baptist Divine Pictures Her Place Among the Nations.

SHE LEADS ALL IN INDUSTRY.

"Diplomatically we are Ahead of All Other Nations," He Says —Our Promising Future.

Rev. Dr. Robert Stuart MacArthur, of Calvary Baptist church, New York city, held the attention of his audience at the First Presbyterian church last night for two solid hours on the subject "America's Great Place Among Nations." The lecture was given under the auspices of the Men's club of the church. The speaker, while famed for his eloquence on any topic, was especially so on this, a patriotic one. Dr. MacArthur's address very clearly showed that in the forming of this nation, the hand of God was the directing power.

His brief history of the building of the nation demonstrated the fact that the ancient patriots of early days were foreigners fighting foreigners and that it has taken many generations to develop the modern thoroughbred American.

"We read of historical events of the past with wonder and awe and are disposed to depreciate the occurrences of the present day," said Dr. MacArthur. "We look towards the future, radiant with hope, but the present seems cold, barren, threadbare and common place. Standing close to a mountain, there is nothing especially attractive about it, but get off a distance and it is grand, sublime. We are too near the recent historical events to consider them great.

"Of all genuine Americans Lincoln's name lifts above the rest like a dome. It stands alone. He, himself, stands alone. I cannot explain the life of Lincoln by heredity, environment and education.

"Washington was British by birth his ancestors were British; his manners were British; his predilections were British.

"The war of the Revolution was fought by British against British. There were no Americans in that day in the modern sense of the word. Lincoln was the first great American of the soil. We are beginning to see his greatness as never before.

"Few appreciate the small dimensions of this country when it was composed of but thirteen states. It was then only about 50 per cent larger than Alaska and there were great gaps in the population.

"In 1803 the Louisiana purhcase more than doubled the domain. But for that purchase there would be no American republic tonight. France might still own that tract. There was a time when the French commander, Champlain could have taken all of this continent and when I review these facts I recognize God's part in American history. There seems to be only one reason why the Frenchman didn't remain in Boston harbor and extend his control from there and that was because he had sailed up the St. Lawrence river and was charmed with the surroundings and decided to make Quebec, instead of Boston, the chief city."

Dr. MacArthur described graphically the assault by the British and colonists under General Wolf on the French army at Quebec, the defeat of the latter, which released the colonists from any further obligations, to the English and in this he declared was the hand of God, for it left the Americans free to demand their rights.

The clergyman declared that the American republic was then born on the Heights of Abraham. France afterwards lost the rest of its vast domain to Spain and when Napoleon came to th centre of the stage he allied himself to the Americans, not because he loved them, but because he hated the British and wanted to regain from Spain what France had lost. For the help in fighting England the colonists were willing to throw Spain into the Gulf of Mexico. But later when Napoleon found it necessary to send his army to fight the colonists, the hand of God again appeared. The rebellion in Hayti demanded his troops and there they were wiped out by the yellow scourge. The purchase of the Louisiana tract was then made possible.

"We were, until recently an agricultural people," he said, "but now we are getting to be an industrial nation. There is only one way we can lose our industrial supremacy and that is by a foolish war between capital and labor. Capital and labor are allies, not foes. We lead the world in industry and have all the requisities to make it permanent.

"In manhood and womanhood our nation is among the highest.

"Our digging of the Panama canal is the most important physical event

(Continued on page 8.)

REV. BROEK'S FAREWELL TO ASBURY PARK FLOCK

Sunday marked the close of the pastorate of Rev. John Y. Broek, Trinity's new pastor, in the Grand Avenue Reformed church, at Asbury Park. In the morning he administered the communion service to a large congregation. At this service Mr. Broek took occasion to say a few words, regarding his departure. He said:

"Two years and five months ago I came to you from the New Brunswick seminary an unknown quantity. You welcomed me gladly and readily. I feel that much good has been done for the advancement of God's kingdom by our united effort. During my ministry 48 have been received into the church,33 by letter, 15 by confession. There have been 12 baptisms, three adults and nine infants. Roll of church—active, 158, absent, 49; total, 207.

"Many improvements to the church property have been made. The church and parsonage have been painted, cement sidewalks laid; interior of church and lecture room redecorated, memorial window installed and an endowment of $700 secured for the church and 200 has been paid off the parsonage debt by the Ladies' Aid Society, and recent improvement made in the basement floor under the lecture room by the Dutch Arm.

"The financial report of the church shows 1,000 was raised more last year than the previous year and 1,500 over that of two years ago.

"Wherever I go I shall remember my first pastorate. These two years have brought much happiness to me. I am conscious that much should be done which is left undone, though the church is in splendid condition for greater usefulness.

"If I have made mistakes, I can truthfully say they have been honest mistakes, for I have labored solely for the welfare of this church. If I have caused anyone pain or anguish, I deeply regret it.

"I will always cheerish a kindly feeling and interest in you. For a time you will be pastorless; I plead with you stand together and work harmoniously. Do nothing that will create lack of harmony. Do as well and better if possible with your new pastor than you have done by me."

A short session of the consistory was held immediately after the close of the service. J. Bergen Thompson was appointed president of the consistory during the time the church is without a pastor.

In the afternoon Rev. Mr. Broek made a few pointed and helpful remarks to the children of the Sunday-school. Following the service at the Sunday-school, Mr. Broek baptized an infant of the church.

The annual Thanksgiving offering which was received yesterday amounted to $182.

At the evening service, Rev. Mr. Broek preached his final sermon to a congregation that completely filled the auditorium of the church. Mr. Broek said he was much at a loss in selecting a topic for his final discourse, but finally selected a theme which is always dear to him. He announced is his theme, "The absolute certainties of our Religion and Faith." The text was taken from Phillipians 3: 10, "That I May Know Him."

Mr. Broek said that we could not know all things. We cannot know all about art, science, history, or literature. We cannot know all about God. We are necessarily limited in our knowledge, because of the finiteness of the human mind and understanding and from lack of spirit and discernment. None of us possess the entire embodiment of all truth.

"Yet while we cannot know and remember all things, there are some fundamentally essential things which every person ought to know. One of the absolute centainties of our religion is that we can know Christ as our Reedemer with positive conviction of that fact. Another absolute certainty of our religion is that child of God is assured of Christ's protection in this life. All things are in motion to bring about the effects which God desires. All things work together for good and are moving to make the Christian more complete and harmonious in Christ."

Perkins' Narrow Escape.

Former Assemblyman Randolph Perkins, who lives at Woodcliffe and has law offices in Jersey City, had a narrow escape from death yesterday morning while on his way to the city in his automobile. When near Hillsdale the car skidded and landed in a ditch, ripping both wheels from the front axles. The machine plunged through a fence before it stopped. Perkins and the chauffeur escaped with a few bruises, and after obtaining another automobile continued on their journey.

—Exceptional opportunity; 1908 Cadillac runabout; used only 3 months; good as new; $375; cost $850. Thompson, 413 Park avenue. ***11 24 2

WILL HEAR TAXPAYERS

Somerset County Board Meets in Borough on Tuesday to Listen to Objections.

MANY MUCH DISSATISFIED.

Two Sessions to be Held and Large Large Property Owners to Attend.

As is its annual custom, the Somerset County Board of Taxation will hear the complaints of North Plainfield property owners who object to their assessments. For this purpose a meeting will be held at the Borough Council chamber on Tuesday afternoon and night, and as there is an unusual number of protests this year a decidedly lively meeting is expected.

Mayor Samuel Townsend, who by some is held to some extent responsible for increased assessments, will be on hand as will Corporation Counsel Charles A. Reed. Assessor J. H. Cooley will be present too. Among those who will appear in person or will be represented by counsel, as objecting taxpayers, are Charles W. McCutchen, Edwin S. Hooley, W. J. Buttfield, David T. Kenney and L. M. French. These representative citizens a short time ago joined in a "round robin" against the alleged injustice perpetrated on the borough.

The figures show that while it was given out that North Plainfield would be more equitably assessed under the new method, the fact is that it has been more heavily burdened than ever before. The boroughites were assessed to the limit, while Bridgewater township taxpayers, who have always found North Plainfield "a good thing" for Somerset county, are the beneficiaries as usual. That township, which includes Somerville, is paying less than last year and is getting more in return, while North Plainfield is paying considerably more and is getting less in return.

The afternoon session of the board will be devoted to the hearing of complaints, while the night session will be given up to a general discussion of the subject of taxation in the county. The county board consists of P. V. D. VanDoren, of Millstone; Newton B. Smalley, of North Plainfield, and S. A. Kenny, of Somerville.

LITERARY SOCIETY GIVES MUSICAL ENTERTAINMENT.

A musical and literary entertainment was given at the Monroe Avenue M. E. church, last night, under the auspices of the Women's Home Missionary Society. A large number of people were attracted to the church and all enpoyed the fine program.

There were piano solos by Miss Mary Radford, recitations by Miss Helen Woolley and Mrs. W. B. Grannatt, Sr.; violin solos by Miss Violet Staples and soprano solos by Mrs. Richard Gilbert, the program concluding with a two act drama, entitled "The Return of Deborah," which was well given by Miss Anna Lee, Miss Essie Gunzelman, Miss Irene Sawyer, Miss Ada Thompson and Miss Louise McCormick.

Milk Bottle as a Missile.

Frank Hermann, driver of a milk wagon, was arraigned in the city court today on a charge preferred by Patrolman Saffron that he had been smashing milk bottles on Plainfield avenue. The defendant told Judge Runyon that he had only broken one and that was because he had thrown it at a dog. The magistrate ordered him to make tracks for Plainfield avenue and pick up every piece of the glass he had scattered about.

Austano Boy Incorrigible.

Dominick Austano, the Lake street Italian boy who was recently before Judge Runyon on a petty theft charge, was arraigned in the city court, this morning, on complaint of Dr. Henry M. Maxson, superintendent of the city schools. He was charged with general incorrigibility, the police having made the request that it be done. The boy was sent to Elizabeth and will be taken in charge by Mrs. Williamson, the probation officer.

Randolph-Martin Nuptials.

Miss Mary Hazel Martin, daughter of Mr. and Mrs. Horace J. Martin, of Pearl street, and Daniel F. Randolph, of Plainfield avenue, will be married at the home of the bride's parents tomorrow night at 6 o'clock. The ceremony will be performed by Rev. John Y. Broek, pastor of Trinity Reformed church, and will be witnessed by a large gathering of relatives and friends.

Mr. and Mrs. W. C. Leek, of Newark, will spend Thanksgiving with their daughters, Mrs. W. E. Tunison, of West Second street, and Mrs. Fred Miller, of West Front street.

PHILIP CURRIN JOINS THE BENEDICTS' RANKS

Miss Emily E. Dey, daughter of Mr. and Mrs. R. H. Dey, of Plainsboro, this State, and Philip Currin, son of Mr. and Mrs. Thomas E. Currin, of the borough, were quietly married at 7 o'clock at the groom's new home on Mountain avenue. Rev. Dr. Charles E. Herring pastor of the First Presbyterian church, performed the ceremony, in the presence of the members of the two families and a few immediate friends.

The couple was attended by Mr and Mrs. Fred V. Conover, of Trenton, the latter being a sister of the groom. After the ceremony there were congratulations and supper was served. Mrs. Currin received a large number of gifts of value and use. The couple did not go away on a wedding trip. Mr. Currin is the proprietor of a well-established and successful grocery business at Somerset street and Grandview avenue, and he has a host of friends in the city and borough.

BOGUS PIANO TUNER HELD FOR GRAND JURY

Richard J. Grant, the bogus piano tuner caught by the police after he had ruined numerous instruments in Plainfield homes, was given a hearing before Judge Runyon in the city court, yesterday afternoon. He was charged with obtaining money under false pretenses and the specific complaints were made by Mrs. Chas. F. Dayton, of East Sixth street, and William Abbe, of Webster place.

Grant admitted on the stand that way company, of New York, after a representative of the concern had declared the prisoner never worked for them. In reply to Judge Runyon's questions, Grant said he had never studied piano tuning in a school or factory but that his knowledge of the trade had been derived by reading books on the subject. He had also made himself acquainted, he said, with the works of all great musical composers. The court failed to see where the perusal of books entitled Grant to perform operations on pianos worth 1,000 or more and held him in 500 bail for the grand jury. He had no bondsman and was taken to Elizabeth today.

H. J. Loeb, the Steinway representative, told Chief Kiely that the company had received complaints about Grant from Perth Amboy, Red Bank, Metuchen, Somerville, Bound Brook and other places. A determined effort had been made to catch him but without success until the Plainfield police took up the trail. He used the same name in all the towns he visited.

DOG ATE HER ROOSTER; COURT MULCTS HER $3

Walter Sharkey, of East Second street, is the owner of a fine young bull pup with roving tendencies and the scrappiness of his breed. Mrs. Mary Jones, colored, who lives back of the Sharkey home on East Third street, numbered a plump Rhode Island rooster among her possessions until a few days ago when the Sharkey canine strolled into her yard and made a meal out of him. Filled with righteous indignation because she had been saving him for Thanksgiving, Mrs. Jones cooped up the dog and served notice on the owner that unless the value of the fowl was produced at 6 o'clock that night the animal would be shot.

Sharkey hastened to the District court and secured a writ of replevin, forbidding Mrs. Jones to carry out her threat. Constable Hezekiah Hand served the papers at 5:55, just as the wrathful woman was taking aim at the purp for practice. She accepted the inevitable and also a notice to appear in the District court this morning, which she did.

Attorney Robert Newton Crane, as counsel for Sharkey, proved to the satisfaction of Judge Newcorn that he owned the dog and Mrs. Jones was ordered to give him up. The lawyer then called upon the court to fix expenses for all the trouble his client had been put to and Mrs. Jones was instructed to hand over $3. She was boiling with indignation when she paid up but served notice that she would begin suit against Sharkey for the value of the Rhode Island rooster.

—Advertise in The Daily Press.

—Everything for tomorrow's dinner at Neuman Brothers. They have assorted mince meats, prepared plum puddings and plum pudding sauce, oranges, grape fruit, mushrooms, assorted nuts and fancy apples. Delivery service the best in the city.

FINISHING EXCISE REPORT

Fisk Commission Putting on Finishing Touches and Will Next Tackle the Law.

WILL FRAME PROPOSED BILL.

The State and Nation Gets $6,000,000 Revenue Annually From Sale of Liquor in New Jersey.

Chairman Fisk, Judge Rice and Peter Backes, of the State Excise Commission, spent the morning at Mayor Fisk's office going over the proposed report to Governor Fort. According to these three members the report in question is practically complete and their next work will be to draft a proposed law in line with their recommendations. Work on this will not be begun until next Tuesday when the other members of the commission are also expected here.

It has been found by investigations that more than $6,000,000 is derived annually in the shape of taxes by the State and Federal governments by the sale of liquor in New Jersey. In round figures $2,700,000 is paid for license fees to the various local governing bodies, while the United States revenue taxes aggregate approximately $3,400,000. On an estimated population of 2,200,000, there is about one saloon to every 284 inhabitants.

"There will be no minority report" reiterated Chairman Fisk today. "As you see our task of compiling this report is about through but we have a difficult job yet ahead of us. We must draft a law conforming with our recommendations for submission to the governor for approval. We may have differed on various points but where is there a body that will not? As it is we seem all agreed and I do not see how anyone can imagine that there will be more than one report."

LOAN TO A FRIEND LEADS TO A COURT CASE.

At an adjourned session of the city court, yesterday afternoon, Raffe Tozzi, a West End barber, was fined $15 for assaulting Herman Semer, generally referred to as "Buck."

The occurrence took place two weeks ago and was brought about through a money loan of $30 that Tozzi made to a friend. The latter sold a horse to Semer and directed him to pay $30 of the sale price to Tozzi. He handed over $25 but the other five was not forthcoming because of poor business in Semer's line. Tozzi waxed angry at the delay and was made doubly so when his brother was chased out of the debtor's house when sent to collect. He resolved to take matters in his own hands and proceeding to Semer's home committed the assault that led to his arrest.

In explanation of the attack, Tozzi said that Semer and his entire family pounced upon him and he only acted in self defense.

GALAXY OF STARS IN WEBER'S STOCK COMPANY.

The Joe Weber All Star Stock Company, which comes to the New Plainfield theatre Monday night, will bring the greatest number of prominent actors and actresses yet seen in the city at the same time. The roster includes Joe Weber himself, Blanche Ring, who last appeared here in "Dolly Dollars;" Blanche Deyo, the world's greatest dancer; Charles J. Ross, of Ross and Fenton; Walter Jones, the original tramp of "1492;" Al Hart and the Weber beauty chorus. It will be the biggest musical event of the season and the way seats are selling already shows that people are alive to the fact.

Manager Counihan secured another noteworthy attraction today in Henry E. Dixey's new comedy, "Mary Jane's Pa," booked for presentation here next Tuesday night. The production goes into the Garden theatre, New York, next Thursday night, December 3, the local playhouse will have "Paid In Full' as the annual testimonial to Treasurer Sam Cunningham.

Baptist Y. P. S. Social.

A meeting of the Young People's Society of the First Baptist church will be held tonight after the prayer meeting, to consider the adoption of a constitution. After disposing of this matter, the young people will enjoy a social time, and refreshments will be served. All who are interested in the young people's movement will be heartily welcome.

Mrs. Scarborough's Funeral.

The funeral of Frances W. Scarborough, wife of Hiram E. Scarborough, who died at her home on Mountain avenue, Monday night, will be held at the late residence, Friday morning at 9:30. Burial will be at Lambertville.

SPECIAL EXERCISES IN PUBLIC SCHOOLS

Thanksgiving exercises were held at the various schools throughout the city today. Special programs of music, speaking and dialogues and recitations by the pupils were provided.

At the Plainfield High School the auditorium was well filled and an especially fine program was produced. Rev. Dr. John Sheridan Zelie, of Crescent Avenue Presbyterian church, delivered an interesting address on the subject, "The Puritan Conscience." The program as given in this paper yesterday was followed.

The Thanksgiving address at the North Plainfield High School this morning was made by Rev. A. E. Finn, of the Park Avenue Baptist church. A special musical program was carried out, which included the singing of an anthem by the school, entitled "To Thee, Oh Lord, Our Hearts we Raise."

In the primary department and graded classes of Somerset school, the pupils took part in a program of recitations, vocal solos and class singing as follows: Singing, "Golden Rod;" recitation, "Song of Praise," Clifford Causebrook; recitation, "Thanksgiving," Elston Lane; recitation, "Origin of Thanksgiving," Walter Debele; song by pupils of third grade; recitation, "A Hymn," Marguerite Johnson; recitation, "A Wish," Russell Story; song by pupils of third grade; an original story by Jack Cannon; song, "Pumpkin Pie," three third grade girls; recitation, "At Grandma's," Marion Blair; song by pupils of fourth grade; recitation, "Berties' Thanksgiving," Howard Willett; vocal solo, "November," Franklin Rowley; recitation, "A Trying Question," Stanley Burner; recitation, "Thanksgiving Reflections," James Whiting; recitation, "A Boy's Conclusion," Louis Chandler; singing by school, "Flag of Our Nation."

The pupils of Somerset school, brought their annual Thanksgiving offerings for the Children's Home this morning. In the hallway was accumulated a huge pyramid of groceries and provisions of every variety from boxes of crackers to a barrel of potatoes. The cooking class yesterday baked a turkey and the result, a well browned, tempting looking bird on a large platter surrounded with cranberry sauce, was carried to the Home this morning.

MISS DELIA KENNY NOW MRS. MICHAEL NAUGHTON.

Miss Delia Kenny, of this city, and Michael Naughton, of Washington, were married this morning at St. Mary's church, when a nuptial high mass was conducted by Father B. M. Bogan. During the mass the junior choir of the church, under the direction of Miss Mary A. Smith, organist, sang the several numbers.

The bride was attended by her sister, Miss Mary Kenny, and the best man was John Naughton, of Washington, a brother of the groom. Immediately following the ceremony a wedding breakfast was served and later the couple left for Washington, where they will reside. The groom holds a position in one of the Government departments.

CHARITY SOCIETY WILL MEET TUESDAY, DEC. 10.

The annual meeting of the Charity Organization Society of Plainfield and North Plainfield will be held Thursday night, December 10, at 8 o'clock in Grace church parish house. The meeting will be made the occasion for the discussion of probation work and the truancy question in Plainfield. Short addresses will be made by Mrs. Emily E. Williamson, county probation officer, and Henry M. Maxson.

An opportunity will be given for questions and discussion from the floor. The meeting will be open to the public.

Samuel L. Miller.

Samuel L. Miller, for many years a well known Plainfielder, died last night at the State Hospital, Morris Plains, where he had been undergoing treatment for several years. He was forty-eight years old and until the time his illness began was a contracting painter. He was a member of Perseverance Lodge, No. 74, K. of P., and the Exempt Firemen's Association. A wife and two sons, Albert and Harold Miller, survive him. The funeral will be held at his late home on East Third street, Friday afternoon at 3:15.

Sale at St. Stephen's Church.

Under the auspices of St. Ann Guild of St. Stephen's church, a successful cake, candy and fancy goods' sale was held in the parish house yesterday afternoon. Those in charge of the affair were Mrs. Charles Sturtevant, Mrs. A. C. Hill and Mrs. William Miller. The sale was well patronized throughout the afternoon and the social features were also enjoyed.

—Daily Press want ads. pay.

THANKSGIVING PROGRAM

Services in the Churches, Football, Golf and Other Holiday Events.

UNION WORSHIP AT FIRST M. E.

Attractions at Plainfield Theatre, Y. M. C. A. and other Places—Hunt Club Chase.

Although the weather man can offer nothing of a promising nature for tomorrow, this will not interfere with the general observance of Thanksgiving Day in Plainfield and vicinity. There will be many events to attract and interest those who remain at home, from religious services to entertainments and sports of all kinds. As usual, the merchants will close their shops, with the exception of the drug stores, which will be closed at noon.

The religious service of special importance will be a union one of the evangelical churches at the First M. E. church at 11 o'clock, when an interesting program will be followed in which the various pastors will take part. The sermon will be preached by Rev. Charles L. Goodrich, pastor of the Congregational church.

Rev. Dr. A. C. McCrea, of the First M. E. church, will read sentences of Scripture, and Rev. Ora J. Shoop, of Grace M. E. church, will read the President's Thanksgiving proclamation, followed with the invocation and the Lord's Prayer by Rev. Dr. J. A. Chambliss, of the First Baptist church. An anthem by the choir, "Praise Ye the Father," will precede the reading of the Psalter by Rev. Dr. Charles E. Herring, of the First Presbyterian church. Rev. A. E. Finn, of the Park Avenue Baptist church, will read the Scripture lesson, followed with a prayer by Rev. Dr. J. S. Zelie and the response by the choir. The sermon will then be delivered by Mr. Goodrich, after which the congregation will sing America.

"The General Thanksgiving," to be recited in concert will be led by Rev. Charles S. Kemble, of the Monroe Avenue M. E. church, the choir will sing "Great and Marvelous," and the offering will be for the Charity Organization Society. Rev. John Y. Broek, the newly-installed pastor of Trinity Reformed church, will make the offeratory prayer, followed by the singing of the doxology and the benediction by Rev. Edwin Shaw, of the Seventh-Day Bapaist church.

Services will be held at the Church of the Holy Cross at 9:30 in the morning, when there will be morning prayer and sermon by the rector, Rev. George A. Warner.

At St. Mary's church at 9 o'clock there will be a memorial mass for the departed members of Watchung Council, Knights of Columbus, and the members will attend in a body. Father B. M. Bogan will be the celebrant; Rev. E. J. Dunphy, of Dunellen, the deacon and Father Vincent Sciolla the sub-deacon.

The services at St. Stephen's church tomorrow morning will consist of holy communion at 7:30 o'clock, morning prayer and sermon by the rector, Rev. Morgan Ashley, at 9:30 o'clock, with a special program of music under the direction of Charles Suhr, organist and choirmaster.

The Holy Cross Church Club eleven will meet North Plainfield High School team on the Cricket Field tomorrow at 10 o'clock. The contest will be watched with great interest for on Saturday the church boys will meet Plainfield High School on Hope Common Saturday afternoon. Tomorrow's game will show to some extent the relative strength of the church eleven and P. H. S., as the latter defeated N. P. H. S. last Saturday.

A game of football will be played between the Netherwood A. C. and the V. V. A. C., of Roselle, at 10:30 o'clock in the morning on the grounds at South avenue and Central street. The game will be a good one as both teams are of the same weight averaging 130 pounds.

The circulating department of the Plainfield Public Library will be closed all day tomorrow. The reading room will be open to visitors from 2 until 6 in the afternoon.

The final schedule golf event of the season at the Plainfield Country Club will be the cross-country tournament tomorrow morning. This will be a handicap four-ball foursome The event has always attracted a large number of members who enjoy the features of this kind of a tournament. The contestants will go twice around the prescribed course, which will beas follows:

13th tee to 15th green by way of 14th hole, 16th tee to 17th green, 18th tee to 3d green, 10th tee to 18th green, in front of clubhouse to 11th green, 12th tee to 7th green and 6th

(Continued on page 5.)

MUSIC DEPT.—We have the only complete sheet music department in the city. Consisting of all that is new, orignal and catchy.. A pianist in attendance who will play any piece on request. Sheet music from 4c. up.

A. E. Force and Co.

We Give "S. & H." "THE WHITE STORE" THE STORE THAT SAVES YOU MONEY Green Trading Stamps

Premium Parlor on 3d. Floor

FURS—A large stock of fine fur sets and single neck pieces, in the popular kinds. We can save you at least 25 per cent. on your purchase; this is worth considering. Let us show you.

The Busiest Store and the Greatest Business in this section has arisen on the foundation of Public Satisfaction. No padded advertisements, exaggeration or misrepresentation tolerated in our talks to the public. LET US PROVE IT TO YOU.

MILLINERY. Never was there such an extreme price cut in fine Millinery. Excellent qualities, fashionable styles, with just a little more distinctive air and chic about them than you find in the average line. We have Cut the prices of our Pattern Hats and are now displaying a magnificent assortment of large Black Hats trimmed with plumes, flowers aigrette and fancy feathers in all the newest and latest styles. The prices range from - - - - - - - - - - **4.98 to 15.00**

ABOUT HALF THE ORIGINAL COST. HERE'S YOUR OPPORTUNITY.

PYROGRAPHY BURNT WOOD SUNDRIES

Every requisite for doing this fascinating work of "Wood Burning," "Carving" and coloring will be found here. Anyone can accomplish the best work and with little effort produce exquisite results.

We show outfits at various prices, the difference being mainly in the points and fittings furnished in each set.

Thousands of Beautiful Designs

Stamped on articles that are suitable as gifts that will be found useful in every home; get your supply now and have them "burned" for Christmas.

THE VARIETY IS IMMENSE, too large to itemize separately. We just quote a few: PANELS, Handkerchief Boxes, Glove Boxes, Mirrors, Pipe Racks, Book Racks, Picture Frames, Thermometers, Whisk Broom Holders, etc., etc. etc. Buy now while the stock is large and you can make the best selection—Prices guaranteed the lowest.

BURNING SETS FROM

98c up to 4.98.

Dolls! Dolls! Dolls!

WE ARE READY to show you the most complete line of fine and medium grade dolls ever displayed in this city. Six months ago we placed our orders for these dolls; in doing so we had the pick of a manufacturer's stock and got the cream. Every variety and grade is represented, so that everybody's taste can be fully satisfied.

Buy Your Dolls Early

So that you may be able to get the choice selections; do not let the buying of your doll go until near Christmas when the crowds are clamoring for everything at once.. Buy them now and you will have ample time to make their dainty dresses and have them all complete for Christmas time.

We have DRESSED DOLLS, Reversible dolls, Jubilee dolls, Rag dolls, Kid body dolls, Undressed dolls, and crochet dolls, every conceivable variety and kind running in price from

29c to 10.98.

WEDNESDAY, NOV. 25TH,

RED LETTER DAY---10 FREE

STAMPS GIVEN AT OUR PREMIUM PARLORS.

THE DAILY PRESS may be obtained from the following Newsdealers and Agents. 10c. a week.

CITY.

Union News Co.	R. R. Station
J. M. Harper	411 Park Ave.
E. A. Laing	149 W. Front St.
A. D. Mallinson	Fourth and Liberty Sts.
Trolley Waiting Room	Watchung Ave.
M. Estil	111 Park Ave.
Debele & Stahl	113 Somerset St.
W. H. Olmsted	331 Watchung Ave.
C. A. Garthwaite	Cor. 4th & Watchung
W. R. Way	667 West Fourth St.
John Mottley	Cor. E. 3d & Richmond Sts.

SUBURBAN.

Dunellen	B. Siriski
New Market	R. Burdick
Bound Brook	Union News Co.
Bound Brook	L. M. Davis
Somerville	Jacob Genert
Westfield	C. F. Wittke, A. E. Snyder
Westfield	J. W. Wall
Scotch Plains	Charles Elliott
South Plainfield	Victor Attlee
Fanwood	Charles Elliott
Netherwood	W. H. Olmsted

NEWS IN THE SUBURBS

DUNELLEN AND VICINITY.

Edward Perrine, seven years old, of New Market, met a tragic death from being crushed under the wheel of a wagon loaded with telegraph poles. Just as school was letting out Monday afternoon, Peter Broderson, the boy's uncle, who drives a team for Charles Coriell, happened to be passing with his load. The boy saw him and dashed gayly across the school grounds, calling to his playmates, among them an older brother, "to come on and have a ride." "Uncle" Pete, in his slow moving vehicle, turned to warn the lad to be careful, but it was too late. Already the boy's hands had slipped as he tried to pull himself up at the side, and though the driver stopped the horses instantly, the wheel caught him squarely across the chest. He was taken into the nearest house and a doctor called. He succeeded in prolonging the little fellow's life until yesterday at 12 o'clock. Coroner Hubbard held an inquest and exonerated the driver from blame. The sad accident was a heavy blow to the father and mother and Mr. Broderson, on learning of the child's death was dazed, at first refusing to believe it. The boy was the younger of two children of Robert L. and Elizabeth Perrine. Funeral services will be held from the family home in New Market tomorrow morning at 10 o'clock. Interment at South Plainfield.

Henry Sheppard died yesterday at the home of his daughter in New Market, where he had lived for a number of years and was widely known. He was in his eighty-second year. A lingering illness, the result of a general breaking down in health had kept him confined to the house for several months. Beside two daughters in New Market, he leaves a number of other relatives at Hopewell and Flemington. Funeral services will be held from his late home Friday afternoon at 2:30. Interment will take place at South Plainfield.

Mrs. M. D. Tomlinson, of Plainfield, president of the Union county W. C. T. U., addressed the meeting of the local union at the Methodist parsonage yesterday afternoon. She gave an interesting report of the national convention held at Denver recently, to which she was a delegate There was a large attendance at the meeting. The social session which followed was greatly enjoyed. Mrs. Dutcher is well known as an admirable hostess,

The Protestant churches of Dunellen and New Market will hold union Thansgiving services in the Presbyterian church tomorrow night. Rev. Henry N. Jordan, of the Seventh-Day Baptist church will deliver the sermon. Rev. W. W. Casselberry, Rev. E. C. Dutcher and Rev. George H. Gardner will also take part.

A. W. Sanford is driving a handsome seal brown cob hitched to a beautiful new carriage, which, with harness and all complete, is a present from his brother, Charles Sanford, who is in business in London, England, and is now staying at the Plaza Hotel in New York.

The Insurance Underwriters Association have posted notices offering $250 reward for information leading to the arrest of the persons who set fire to the restaurant at the trolley station on the night of November 4

The regular monthly consecration service of the Epworth League was held Sunday night at the Methodist church.

The A. C. football team will go to Somerville Thursday for a game with the athletic club there.

M. W. Apgar and son are preparing to engage in the butcher business at Perth Amboy.

WESTFIELD.

Councilman Hohenstein, chairman of the Fire Committee of the local Council, is negotiating with the Plainfield-Union Water Company for hydrants, to be placed 500 feet apart, and for a reduction of the cost to $15 per hydrant per year, instead of $25, the present price.

Local churches are already making arrangements for the week of prayer and special evangelistic services to be held early in the new year.

Willard W. C. T. U. will hold a sale this afternoon in Willard Hall. Prospect street.

The local Golf Club will hold a dance tonight.

BOUND BROOK AND VICINITY.

Mr. and Mrs. Daniel Jellings, of New Brunswick, were entertained Sunday at the home of Mrs. Jellings' parents, Mr. and Mrs. Andrew Smyth, in Main street, South Bound Brook.

Mrs. Edward Biles and daughters Mary, Ida and Clara, of New Brunswick, were guests Sunday at the home of Mr. and Mrs. Philip Biles, in Main street, South Bound Brook.

Mr. and Mrs. Robert Scott, of Plainfield, were recent guests at the home of Mrs. Scott's grandmother, Mrs. Margaret Warwick, in Main street, South Bound Brook.

Mrs. Martin Baxter and children, of Perth Amboy, are spending several days at the home of her sister, Mrs. Charles Wendel, in East Main street, Bound Brook.

Miss Theresa Noberger, of Elizabeth, was entertained over Sunday at the home of Mr. and Mrs. John Verhoff, in Clinton street, South Bound Brook.

Miss Margaret Talbot, of Raritan, was entertained over Sunday at the home of Mr. and Mrs. John Donohue, in Franklin street, South Bound Brook.

Miss Florence Haas, of Raritan, was a guest Sunday at the home of her sister, Mrs. Charles Langdon, in Main street, South Bound Brook.

After spending several days with relatives at Bedminster, Mrs. Kaziah Corzatt has returned to her home in South Bound Brook.

A daughter recently arrived at the home of Mr. and Mrs. Arthur Sullard in High street, South Bound Brook.

James Bassonett is confined to his home in Elizabeth street, South Bound Brook, by illness.

NORTH BRANCH.

Representatives of the Woman's Christian Temperance Union will speak in some of the churches in Somerset County next Sunday. It is to be the world's temperance Sunday and many of the churches have arranged special services.

Miss Inez Compton, of Pluckemin, entertained the members of her class in the Somerville High School the other evening at her home. A very fine time was had by all the guests with music and games. Refreshments were served.

The children of the public school in this place are endeavoring to raise enough money for the purchase of an encyclopedia. Some funds were secured recently from an entertainment.

Mrs. Henry Bryan, of North Branch, and Miss Minnie Holmbrahar have returned from a visit to Mr. and Mrs. George Schenck in Somerville.

Mrs. Henry Bryan, of North Branch, is entertaining Miss Minnie Holmbrahar, of Middletown, N. Y., for two weeks.

Henry C. S. Sebring, of Neshanic, has been a guest during the past week of Mr. and Mrs. Peter S. Staats at Ringoes.

Mrs. Harry Kanouse and son, of Boonton, are spending some time at Pluckemin with Mrs. Charles Barker.

Mrs. Philip Van Arsdale, of Pluckemin, has been visiting relatives in New Brunswick.

Mrs. James U. Case, of Somerville, has been spending a few days with relatives at Pluckemin.

Miss Minnie Frazee, of Somerville, was a recent guest of friends in North Branch.

Luther Cregar has been a guest of John T. Thatcher and family at Neshanic.

RARITAN.

The Sunday-school of the Methodist church is preparing for its Christmas entertainment. A cantata, "The Spirit of Santa Claus," will be presented.

Miss Nellie Killiger has returned to her home at Auburn, Neb., after a month's stay with her cousin, Mrs. Philip T. Hickey, in Raritan.

Mrs. J. V. L. Wyckoff, of Ridgewood, spent last week with Mrs. Wyckoff, at Millstone.

Miss Mary Woods has returned to her home here after a prolonged stay in New York.

PERSONAL.

Mrs. J. M. Charles, of Madison avenue, is quite ill at her home.

Charles Staats, of Brooklyn, who has been spending the past two weeks here with relatives, has returned home.

Mrs. Frederick Phillips, of West Front street, who has been an invalid for over a year, is improving slowly.

George Wiltse, the star twirler of the New York Nationals, has been spending a few weeks with his brother, Louis Wiltse, of the New Madison.

J. T. Closson, of East Front street, who has been very ill with heart trouble, is slightly improved and the prospects of his getting about in the near future are brighter.

Fred Haberle, whose wife is still detained at the hospital in Manasquan, has been spending a few days in Plainfield. He reports that Mrs. Haberle is convalescing slowly.

Albert L. Schomp, of West Front street, is slowly convalescing from an attack of typhoid fever. His brother, Fred Schomp, who is ill at the hospital with the same disease, is also much improved. His attack was not as severe as that of the former.

Somerset Council, No. 104, Jr. O. U. A. M., will meet Friday night and after the meeting will practice pitching quoits for the tournament soon to be started with Franklin Council, No. 41, Jr. O. U. A. M.

—The City National Bank building is being redecorated and otherwise improved in general appearance

—Use Press want ads. They pay.

REPAIRS IN TIME

sometimes saves the Timepiece. If there is anything wrong with your

CLOCK OR WATCH,

bring it to us at once. Our expert will make it right again, if it can be done by human skill. While you are here take a look at our assortment of what is new in Jewelry.

H. BRINKER

245 West Front St., Plainfield, N. J.

Thanksgiving Clothes!

We are prepared to clothe you in all the new and up-to-date styles in Suits and Top Coats. Our line is one of the finest we ever carried— guarantee fit and workmanship—let us show you what we can do. We have all the other fixings that goes with your suit—the line of Hats, Ties, Coat Sweaters, Underwear, Gloves, Socks, Shirts, etc.

CLOTHING MADE TO YOUR MEASURE.

Werner's Clothing House

206 WEST FRONT STREET

WALSH'S Candy

Specials for FRIDAY and SATURDAY this week

Turkish Nut Caramels, lb -	10c
Plantation Chips, lb - -	15c
Assorted Chocolate Dainties, lb	19c
Chocolate Jelly Walnuts, lb -	29c

Ready this coming week

Christmas Novelties for Table and Tree

The Best Variety at Our Stores.

R. Walsh & Co.

Makers of Sweets.

187 Market St. 671 Broad St. Newark, N. J.

88 Broad St. Elizabeth, N. J.

167 Newark Ave., Jersey City.

Wholesale Departm't now at 350 Plane St., near Market St., Newark.

WASHINGTON ROCK SPRING WATER

Bottlers of high-class soft drinks, Ginger Ale, Soda Water and Pure Spring Water, and Siphon Goods. Private families' and parties' patronage is solicited.

Henry Pedeflous,

TELEPHONE 670-R

Hotel Pedeflous, Plainfield

VICTOR

We know you want a

VICTOR

and we also know that probably you havn't the price just now. Bring us four or five dollars and we will send you the machine and trust you for the rest. Come in and talk it over.

DO IT NOW.

H. V. LOUGH

150 East Front Street.

Wm. C. Burke

MOVING VANS.

Furniture Trucking and Express. 2 Hudson Avenue, Plainfield, N. J. All Orders Will Receive Prompt Attention. 'Phone 847-L. 11 13 1m

Title Insurance,

Come in and talk it over

like the telephone, has become indispensable in all progressive communities.

Is it not better to have your title guaranteed by a strong corporation which will assume all liability for loss or damage and which will pay or defend against all claims?

Fidelity Trust Company

NEWARK, N. J.,

does this, all through the State of New Jersey.

IT IS THE LAW

...Some Must Buy---Some Must Sell...

It is good merchandising when the buyer is as well pleased with the purchase as the seller is with the sale.

People find it hard to get good Tea and Coffee because only one merchant in a hundred knows how to select the choicest goods—that one must be an expert. The average grocer is not. He can not SELL good Tea and Coffee until he knows how to BUY the right kind.

We are Tea and Coffee specialists,

That's Why Our Teas and Coffees are Better

We not only studied quality, but we reached the ground floor of prices by progressing from retailer to jobber and then to importer.

That's Why Our Prices Are Lower!

We Control the Two Leading Brands of Tea and Coffee and Sell Direct to the People at Wholesale Prices

VanDyk's Best Teas, all kinds, 35c lb 3 lbs for $1

VanDyk's Best Coffee, The Duchess 25c lb, 5 lbs for $1.15

Reilly's Best Tea - 25c lb, 4 lbs for $1.00

Mixed, Oolong, Eng. Breakfast, Ceylon, Y. Hyson or Gunpowder.

Reilly's Best Coffee only 20c lb, 5 lbs for $1.00

OTHER COFFEES all warranted, 15c and 18c lb

THE VAN DYK GUARANTEE. All goods purchased at our stores are warranted to PLEASE YOU, or the full purchase price will be refunded.

JAS. VANDYK CO.

127 WEST FRONT STREET

BETWEEN MADISON AND PARK AVENUES

WALK A BLOCK AND SAVE A QUARTER

100 BRANCH STORES IN TWENTY-FIVE CITIES

SELLING AGENTS WANTED FOR NEARBY TERRITORY

A Ravishing Display of Christmas Gifts

It would be difficult to assemble a larger, handsomer, more distinctive display of things appropriate for Christmas Gifts than is shown by the Wiss Store.

Our stocks have never been so alluring in beauty—so complete in variety. We have exercised the greatest care in bringing together the very latest and best styles of Jewelry.

A Gift Thing selected from our stock will not only be something worthy and "different," but our prices are of such reasonable range that you will be gratified how far your gift money will go.

You'll be very wise to make your selection NOW. We'll hold whatever you may select to be delivered when wanted.

DIAMONDS	JEWELRY
WATCHES	STERLING SILVER
PLATED SILVER	CUT GLASS
CLOCKS	TABLE CUTLERY
RAZORS, SHAVING NEEDS	OPERA GLASSES
POCKET KNIVES	CHAFING DISHES

SCISSORS AND SHEARS.

EYEGLASSES AND SPECTACLES.

To a Pair of Weary Eyes

Properly focused and fitted glasses will prove a wonderful comfort. Do your eyes need them? If so, don't delay longer, but come and let us fit you with proper glasses. Our years of experience assures satisfaction.

J. WISS & SONS

Jewelry, Silverware, Cut Glass, Culery & Eyeglasses.

683 BROAD STREET, NEWARK.

USE PRESS WANT ADS

AGENTS STANDARD PATTERNS

TEPPERS 109-111-113 WEST FRONT ST., PLAINFIELD, N. J.

Not One Penny Tribute To Any Trading Stamp Concern

And We Figure Our Prices Accordingly

If you are a cash shopper, you can't overlook this cash store when purchasing or pricing for future wants. THIS STORF ASSUMES NO RISKS.

It is not burdened with the heavy trading stamp tax—therefore when you buy for cash and spend your money with the intention of securing the best values possible, come to the Tepper Store, where merchandise is handled on a conservative economical basis, selling as it buys—at the lowest prices that cash commands.

Trefousse Gloves, $1.00 pair.
Well known Trefousse Cape Kid Walking gloves; also in Mocha, all sizes; regular value $1.25, a pair.....$1.00

New Never Rust Corsets, 59c.
The new long model, No. 376 never rust corsets; guaranteed rust proof; an exceptional 75c corset; all sizes. On sale at.....59c

50c Scarfs and Squares, 25c.
Scarfs and Squares, an assorted lot, sold at 49c to 59c; slightly soiled, on sale at....25c

69 to 98c Outing Flannel Petticoats 45c.
Sample lot outing flannel petticoats, values 69c to 98c; on sale at.....45c

Toilet Tissue Paper 3c.
8 ounce rolls toilet real tissue paper; on sale this entire week at 3c
(limited to 3 rolls).

Oneita Combination Suits 39c.
The Oneita seamless ribbed combination suits for children and misses, ages 3 to 14; all sizes; regularly 50c, on sale at.....39c

Guaranteed Tooth Brushes 25c.
The "Sanitary Cleanwell" guaranteed tooth brushes, put up one to a box; all sizes for men and women at 25c

Veilings, the popular Sen Sen, and fish net veilings in black, 39c value; a yard.....25c

Automobile gloves, bear skin with calf skin palms; lined warm for winter; boys' sizes, 50c a pair; men's sizes 75c and.....$1.00

36-inch Fine Cambric 10c a yard.
A regular 12c fine cambric muslin, full 36-inch wide; on sale at.....10c

18c Flannelette 15c.
Fancy flannelettes for kimonos in Persian and floral designs, regular 18c value at.....15c

18c Figured Sateens 15c.
36-inch wide figured sateens, fancy designs for comforts; regular 18c value at.....15c

$1.25 Guaranteed Black Taffeta $1.00.
35-inch blue edge guaranteed black taffeta, beautifully rich lustre; $1.25 value at..$1.00

Sample Net Waists $2.98.
Forty sample net waists, white and ecru, long and three quarter length sleeves, beautifully trimmed, values $3.98, $4.98 and $5.98; your choice.....$2.98

75c Messaline Silk 59c a yard.
18-inch colored Messaline silks and Liberty satins, good selection of colors; 75c value 59c

Millinery Special.
The busiest millinery shop in town, always something better than elsewhere. Another shipment of these 18-inch black, fluffy, rich ostrich plumes worth every bit of $6.98, at $4.98

Caracul Coats.
New shipment in Tuesday, rich Caracul cloth coats; 36-inch at $15 and $19.50; 50-inch at $25.00

77 AND 79 MARKET STREET, NEWARK

E. A. KIRCH & CO.

WHAT WE SAY IS SO

77 AND 79 MARKET STREET, NEWARK

SPECIAL Regularly Sold at 50c. Per Pair. **10c** FOR BOTH IN NEAT BOX

THE BIGGEST VALUE EVER! **Salt and Pepper Shakers** Genuine German Silver Tops. Imitation Colonial Cut Glass Effect.

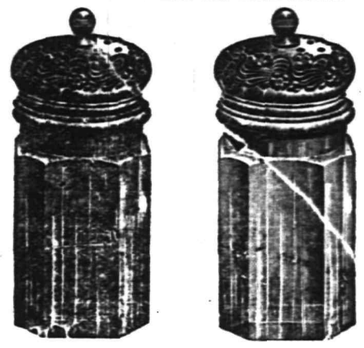

SPECIAL Regularly Sold at 50c. Per Pair. **10c** FOR BOTH IN NEAT BOX

Buffet in endless variety. Ranging in prices from **12.98 to 90.00**

Extension Tables Like cut. 42-inch top, golden oak, nicely polished, heavy claw feet, regular price $12.75.

8.62 8.62

Sideboards A beautiful Sideboard like the one pictured here that sold regularly for $19.98, at **14.50**

Dining Chairs (Like cut)

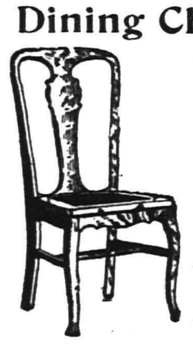

Box frame, cane seat, nicely polished quartered oak; regular price $2.50, at **1.75**

Dining Table Same as cut. Solid oak, 6 foot extension. Regular price $9.98, at... **5.98**

Dining Chairs (Like cut) Regularly sold at $1.25, very special at **69c** Only six to a customer. No mail or 'phone orders will be filled.

PRIZE CAPITAL RANGE (Like cut.) Regular price $30.98, with top mantel, as shown, **25.98**

Belmonts **16.50** Ben Hur **18.50** RoyalBaker **26.50** "Ask the woman who uses one."

Tremendous Carpet Values

85c. Extra Super Ingrain Carpets, at **69c**

98c. to $1.10 Tapestry Brussels Carpets, at **75c to 98c**

$1.25 to $1.50 Velvet Carpets, at **98c to 1.25**

$1.35 and $1.50 Axminster Carpets, at **1.15 and 1.25**

Oak Heaters

No. 11 (like cut) **4.98**

Cylinder Stove No. 8 **2.75**

Laundry, Regular $7.50, **4.98**

Sparkle Oak No. 12 **12.98**

Corporation Notice.

CITY OF PLAINFIELD, N. J.

Call for Sealed Proposals for Fifteen Thousand Dollars ($15,000) of Fire House Bonds of the City of Plainfield, N. J.

Pursuant to resolutions adopted by the Common Council of the City of Plainfield, N. J., at a meeting thereof held November 9th, 1908, and duly approved by the Mayor, notice is hereby given that on Friday, the twenty-seventh day of November, 1908, at eight o'clock p. m., at the Council Chamber, No. 149 North Avenue, Plainfield, N. J., the Common Council of said city will receive and open sealed proposals for the purchase of fifteen thousand dollars ($15,000) of Fire House Bonds called for by said resolutions.

The Fire House Bonds referred to are coupon bonds in the denomination of five hundred dollars ($500) each, and will bear date the first day of December, one thousand nine hundred and eight, and be payable December 1st, 1918, and will bear interest at the rate of four and one-half per centum (4½ per cent.) per annum, payable semi-annually. Principal and interest will be payable in gold coin of the United States of the present standard of weight and fineness, at the office of the City Treasurer in said city. The forms of both bonds and coupons are on file in the office of the City Clerk, and there open to inspection by bidders. The bonds will be delivered to the purchaser at the office of the City Treasurer of the City of Plainfield, N. J., or at the option of the purchaser on written notice to the City Clerk at the office of the Columbia Trust Company in the City of New York, on December 1st, 1908, at eleven o'clock a. m., unless a subsequent date shall be mutually agreed upon between the purchaser and the City Treasurer.

A certified check for two per centum (2 per cent.) of the par value of the bonds bid for, payable to the Treasurer of the City of Plainfield, N. J., must accompany each bid. All such checks, except the checks of the party or parties whose bids shall be accepted, will be promptly returned by the City Treasurer. If all bids are rejected, all checks will be returned. All proposals for bids must be submitted on the forms of proposal especially prepared for that purpose, copies of which may be obtained from the City Clerk; or from the Columbia Trust Company in the City of New York.

The bonds will be engraved under the supervision of and certified as to genuineness by the Columbia Trust Company of New York.

Each proposal, together with the certified check, accompanying the same, shall be enclosed in a sealed envelope endorsed "Proposals for Fire House Bonds," and addressed "The Common Council of the City of Plainfield, N. J.," and delivered to the Common Council at the time and place specified in this advertisement.

No bid for less than par and accrued interest will be accepted.

The right to reject any or all bids is expressly reserved by the Common Council, together with that of waiving any informalities or defects.

At the time and place appointed, to-wit, Friday, the twenty-seventh day of November, 1908, at eight o'clock p. m., at the Council Chamber, No. 149 North Avenue, Plainfield, N. J., the Common Council will immediately proceed to unseal the bids or sealed proposals, and publicly announce the contents in the presence of the parties bidding or their agents, provided said parties or agents choose to be then and there present, and also make proper record of the prices and terms upon the minutes of the Common Council.

Dated Nov. 9, 1908.
By order of the Common Council.
JAMES T. MacMURRAY, City Clerk.
WILLIAM F. ARNOLD, City Treasurer.
11 11 14 18 21 25

Nelson Van Winkle will lead the Christian Endeavor Society meeting at the Park Avenue Baptist church Friday night.

"THE OLD RELIABLE HOME FURNISHERS" EST. 1860 INC. 1907

COWPERTHWAIT & VAN HORN CO.

73 MARKET STREET, NEAR PLANE ST., NEWARK, N.J.

Note Name and No. "73" Before Entering Store

Storage? Use our Warehouse. Low rates.

Out of Work? Sick? Salary Reduced?

Never mind--if you owe US a balance on things you've bought here, just drop us a line, or call and tell us. We'll fix it so you needn't worry---we're the same generous, liberal store your parents and your grandparents before you have known since 1860.

And what we're doing now for old customers, we'll do for NEW ones whenever the emergency arises!

New Building Sale!

CARPETS AND RUGS!

All New Goods.

Mottled Axminsters, were $1.25 **79c**

Tap. Brussels, were 75c., yard **48c**

Ex. Super Cotton Chain Ingrains, were 85c., yard **64c**

(Made, Laid, Lined Free.)

$16. Tap. Rugs (9 x 10. 6) . . **9.48**

HOMES FURNISHED LOWEST PRICES EASY CREDIT!

VICTOR DOUBLE DISC RECORDS

THE PLEASURE DOUBLED—THE PRICE REDUCED

TWO SONGS WITH BUT A SINGLE DISC.

10-in. 75c; 12-in. $1.25.

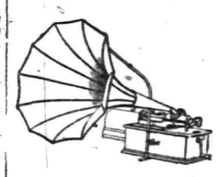

They Are Now Ready for You to Hear.

Have You a Victor?

There is a Victor for every purse—$10 to $300—and easy payments can be arranged if desired.

Harry K. Lister, 161 North Ave. OPP. DEPOT.

PUTNAM & DE GRAW.

GLOVES, SWEATERS and UNDERWEAR.

JACK HORNER

26 SOMERSET ST TEL. 869-W.

Pierce, Cleveland, Crawford and Arrow Bicycles. Renting, Repairing and Sundries Vulcanizing a specialty. Baby Carriages Repaired and Retired. Work called for and delivered.

HEATING STOVES & COOKING RANGES

WE STILL MAINTAIN THE HIGH STANDARD OF STOVES AND RANGES USUALLY FOUND ON OUR FLOOR.

OIL STOVES

The "BEAUTY" and "PERFECTION" Oil Stoves are entirely satisfactory and very necessary at this season of the year.

HOUSEFURNISHING DEPT.

is full of useful and up-to-date Cooking Utensils.

HARDWARE

Largest stock in the City of Builders and Shelf Hardware

Plumbing and Tinning a Specialty.

A. M. GRIFFEN,

119-123 EAST FRONT STREET, PLAINFIELD, N. J.

BEST COAL IN PLAINFIELD.

MC DONOUGH BROS.

222 MADISON AVE.

R. W. BARNES.

217 PARK AVE. 'PHONE 344-L.

Pickles of any kind, Olives in bottle or by measure, Fancy and Domestic Cheese, New Honey, Maple Syrup, Peanut Butter, Home-Made Potato Salad, Crullers and Flemington Sausage.

SPORTS HERE AND THERE

FOOTBALL.

The question of a head coach at Princeton for next season is engaging the close attention of the students and those alumni too who take a lively interest in football. It is not believed Bill Roper, one of the hardest working and painstaking coaches Princeton has had and who accomplished a good deal during his regime, will act in the capacity of head coach again, so a change in the system is probable. Not a few of Old Nassau's football experts would like to see Phil King the head coach next season and are using their influence, it is said, to bring that about. They think King would be the best man for the responsible position and that Eddie Holt would be the right man to take charge of the line coaching. King showed ability as a coach at Wisconsin, and the experience he had there of being thrown on his own resources as coach and his ability to cope with it are points in his favor.

Capt. Siegling already is planning for next season, and there is not a little confidence in his ability to steer the team to a victory over Yale. If his play is any indication of his worth as a leader, Siegling will be not only a hard, agressive and determined captain but possess thoroughness in managing the campaign. He has a pretty good nucleus of players. Tibbott, Dilon, Wallef and Booth are through, but there is a goodly supply of varsity material left and also some promising men on the freshman team. It may be that big McCrohan, who was not a success as a back, will be tried in the line, a position for which it is believed by some that his physique is more suitable.

The football season of 1908 has practically run its course. Yale, Harvard, Princeton, Dartmouth, Brown and most of the other teams have played their last games, and it remains for the Army and Navy to bring the season to a close on Saturday, after Cornell and Pennsylvania have fought out their yearly battle tomorrow. These two games hold an interest not far behind those between Yale and Princeton and Yale and Harvard, and with reason, as they have usually been productive of hard fought struggles and high class football. There is another game in New York for Thanksgiving Day between Fordham and Villanova, which will prove entertaining to those who cannot go over to Philadelphia. At first glance Pennsylvania, which has a strong, well balanced team this year, is a strong favorite in most quarters to beat Cornell, while the Navy appears to have the call over the Army, based on the work of the two elevens during the season. Enthusiasts are rather disposed toward Annapolis, as the team has been playing the kind of football all the season that indicates complete and thorough knowledge of the game and the ability to make the most of it, whereas West Point has shown streaks of looseness with flashes of brilliancy. As to the Pennsylvania-Cornell game, experts are not so sure, as they have a growing conviction that the eleven from Ithaca is much stronger than is indicated on the surface, and that it may come out of the game with a victory.

BASEBALL.

One of the National League clubs has just passed a rule that its players cannot draw any advance money before March 1, and that the limit then will be $100. For many years ball players have been in the habit of drawing a part of their salaries for the next year during the winter months, but the magnates have been finding so much fault that it will not be at all surprising if a halt is called all around. The magnates say there is no reason why the players should not save enough from their salaries during the ball season to keep them on easy street all winter. They also believe that the practice of getting advance money between seasons has been the cause of much extravagance and high living on the part of the diamond artists. A well known club owner not more than a year ago advanced more than 50 per cent. of one of his player's salaries before the championship season opened. The player was one of the most valuable on the team so that it was not considered good policy to turn him down. But early in the spring the player was injured and remained out of the game for more than half the campaign, the magnate of course being out of pocket. It turned out afterward that the player wanted the release all along, for when he got it he went to another club and put up a star game. Some owners say that a rule should be passed this winter putting an end to this advance money evil and that such a rule would be a source of benefit both ways.

GOLF.

A plan which has been under way for some time contemplates the consolidation of several of the country clubs in the vicinity of Paterson into one big club with the intention of owning its own golf course, clubhouse, and adjuncts which go to make up a first-class country club. The leaders in the plan are former Governor John W. Griggs, of Paterson, and William D. Moffatt, of Hackensack.

The scheme as originally laid out called for the amalgamation of the North Jersey and Hackensack Golf Clubs into one organization. Later, Ridgewood, Yanticaw and Englewood all asked to come in, and present indications are that the prospective club will be one of the largest in the country.

The future of the various clubs is what confronted the governing boards of each in looking about for new quarters. The North Jersey Club leases the property on the south side of Broadway from Col. William Barbour. That lease has about two years to run. The property to the north of Broadway is owned by Mrs. Sarah Barbour, and is leased to the club from year to year. Already building has begun in the vicinity, and at any time the club may be acked to vacate. A similar situation prevails in Hackensack.

Yanticaw leases from six different landlords, and Ridgewood has but a small course. In Englewood the property used as links has been threatened for some time. Mr. Moffatt, who is acting as trustee in the negotiations, has an option on a large tract of property at Arcola back of the picturesque Easton place. The tract contains about 150 acres, and more land in the vicinity may be had.

Christened Central's Lighter.

The Central Railroad of New Jersey made the launching of its new steam lighter, "Keyport" at Wilmington, Del., Monday, something of a gala occasion. There was an impressive christening, and the event was witnessed by a select party from Keyport, N. J., from which town the vessel derives its name. Miss Kathleen Hoagland broke the bottle of wine over the vessel's bow.

The Epworth League of the Monroe Avenue M. E. church is planning for several entertainments to be given during the winter. They will be musical and literary in character.

THE DAILY PRESS.

Home News. Independent in Politics.

A. L. FORCE, Editor and Proprietor.

Published Daily, except Sunday, at 3 p. m.

106 North Avenue. Telephone 61.

Two cents a copy. Ten cents a week. $5.00 a year in advance. Delivered by carrier or by mail. No extra charge for papers mailed to points in the U. S. and Canada.

The Daily Press has the most complete carrier and mail service of any paper in the metropolitan district.

Any subscriber failing to receive a single issue will confer a favor by notifying the business office.

Advertising rates mailed on application.

Copy for Change of Advertisements to ensure change the same day must be at the office by 9 a. m.

Branch Office.

Newark—F. N. Sommer, 794 Broad Street (Advertiser Building).

Nov. 25 In History.

1764—Hogarth, English painter and caricaturist, died; born 1697.

1783—Evacuation of New York by the British, the last position held by them in the United States.

1885—Thomas Andrews Hendricks, vice president of the United States, died; born 1819.

1905—Norway's new king, Haakon VII., given royal welcome into Christiania.

ASTRONOMICAL EVENTS.

Sun sets 4:32, rises 6:56; moon sets 6:05 p. m.; moon at descending node, crossing sun's path downward; 3:30 a. m.; eastern time, all Jupiter's moons closely grouped about the planet.

Plainfield, N. J., November 25, 1908.

ALL DAYS THANKSGIVING

Rev. Lawrence Riggs Howard Tells How St. Paul Observed the Great Feast.

THANKS FOR TRIBULATIONS.

No Days of Depression Nor of Blueness for the Man of God Says Hope's Pastor.

Rev. Lawrence Riggs Howard, pastor of Hope chapel, for several Sundays has been preaching a series of sermons on "The Christianity of St. Paul," which has aroused especial interest. On Sunday his appropriate subject was "Thanksgiving in the Teaching of St. Paul." He said in part:

"St. Paul did not celebrate one thanksgiving day out of all the year, but apparently kept up the celebration all of the time. The same thing was true of his praying. He did not save his prayers for Sunday, nor even for bed-time every day, but he was praying in some way always, and whenever he was praying he was also giving thanks.

This seems so impractical to some that they say the words of the text, 'In everything give thanks,' must be merely a strong figure of speech emphasizing the need of thanks giving on all suitable occasions. The words occur, however, toward the close of a rather long and serious letter, and in the midst of quite a list of practical instructions regarding the Christian life, not the sort of place in which a man would be likely to use an exaggeration, or be carried away by enthusiasm. No, every evidence from the connection, and from the light to be gained on the subject from other letters of St. Paul's is to the effect that the apostle wished to be taken literally, and meant exactly what he said in urging them always to be giving thanks to God. Soberly and seriously, he thought that was good advice and it is my conviction that he was right about it, and that we Christians of today would be better Christians if we could take that advice to ourselves and never be without the spirit of thanksgiving.

"It must be noted, however, that St. Paul couples thanksgiving with prayer. 'Pray without ceasing,' were his words just preceding those of the text. Now it is evident that one could not be uttering formal prayers without ceasing, but nevertheless he could be praying. A man can be praying while he is at work, while he is eating, yes, I believe he can be praying even while asleep, because prayer is just the inmost heart of man laying hold on God. You have heard of persons who were greatly interested in some problem keeping at it day and night, even while they supposed they were doing other things. It quite often occurs that one will go to sleep with such a problem unsolved, and in the morning find that the solution is perfectly clear. Psychologists are telling us in these days that such work is done by something they call the subconscious mind. Whatever we call it, I believe every one realizes the fact of an inner self of which he is not always fully conscious, but over which he nevertheless has a large measure of control.

"It is in this inner self that prayer can always be going on if we will. Here we can be, as it were, spiritually upon our knees, year in and year out. Here in this inner life we can be reaching out hands in supplication, and leaning upon the everlasting arms. God is ever round about us:

" 'Nearer is he than breathing,
Closer than hands or feet.'

And what we need to do is to be aware of His presence. Then His spirit will become to our spirit like the air to our physical beings. This is what it means to pray without ceasing. It is living in such a way, to the deepest depths of our hearts, that we are never without the consciousness of God. It was so with St. Paul; not only was he always conscious of God, but he was always gratefully conscious of Him.

"There were once, it is said, a long, long time ago, two women who were wonderfully blessed of Haven. A marvellous message had come to each, whispering strange tidings of a visit from the Eternal source of light and life, and of a gift which had been granted to them both from rich bounty of the King of Kings. It was a gift, in each case, exceeding precious to the King himself, and he charged the two to guard with zealous care that which he had entrusted to them. In one case it is said, however, the gift did not seem to be welcome. The recipient did not like to be bound by the conditions under which it was given, however fine the gift itself might prove to be, and so, while awaiting the hour when the favor of the King might be joyously declared to all the world, she passed her time in bitterness and complaint.

"It was not so with the other chosen one, however, as the tale declares, but from the very first her heart was filled with happiness and exultation. A divine light of gladness shone from her face and the knowledge of the wonderful gift of God to her seemed to make her whole life one great song of rejoicing. All who met her were happier by her presence, and seemed to catch her spirit of thanksgiving. At last, meeting a dear friend and kinswoman of her, she broke forth into singing, with words that are familiar to all:

" 'My soul doth magnify the Lord,
'And my spirit hath rejoiced in God my Saviour,
'For he that is mighty hath done to me great things,
'And holy is his name.'

"You know the rest of her story, for it is one which all delight to read; but as to the other recipient of a Divine gift, what more has the tale to tell? It is said, alas! that her wretchedness scarcely grew less, but rather more. Occasionally she would remember that a good gift was promised, but mostly she complained at the strange and often burdensome conditions that were laid upon her in receiving it, but at last the promised time arrived, and the gift of the Lord was hers. Happy now, despite her complaints, she looked smiling through her tears upon the face of a little baby boy, and called his name Judah, a famous and highly honored name of her race. The boy lived, however, in a time when Greek influence gave the name a different sound, and the world from then till now, so says the story, has called him Judas. God's gift ungratefully received becomes God's curse sometimes, and we can be conscious of God in fear and in dread, instead of in gratitude and love.

"It was this better way in which St. Paul was aware of God. It seemed to him that the King of Kings had given to him a great good gift, and that it would be impossible for him ever to forget it. The gift was a gift of life, through his Son, Jesus Christ; not something which the Christian can remember merely as having been given in the past, but something rather which every Christian can feel to be always in his own personal possession, just as really as the two mothers of the story could know of the gift of God to them. Moreover, with St. Paul, the constant knowledge of Christ with him brought as great a joy and stirred as deep a feeling of gratitude as it had with the happy mother Mary of the story. He knew, as she did, that God had wonderfully blessed him, and he was always rejoicing and always giving thanks. I believe that we who are followers of the same Lord and recipients of the same marvellous gift from the King of Kings could likewise begin to take the attitude of praise within our hearts which we would allow nothing whatever to interrupt.

"Think what this would mean. No days of depression, no bitterness, no complaint. Meditating upon God's goodness to us, his good purposes which we can share, and his good gifts, a knowledge of which we may be enjoying always, we should be flooded with inner happiness which would show itself in the very tones of our voices and the look of our eyes. It was so with St. Paul, although the outward circumstances of his life were exceedingly hard. If ever anyone had grounds for complaining, it would seem as if this brave soldier of Christ did. He had given up everything,—home, friends, position, all that the world holds dear, and what had he received in their place? Punishments and persecutions; disappointment in those for whom he labored; slander and hatred from the world around him. For what did St. Paul give up his honorable lot as the well-educated and well-to-do Jewish rabbi? For poverty, shipwreck and robbery; for stoning, imprisonment, chains and death! Yet this is the man who always gave thanks. His letters to the churches, however troublesome and wayward might be some of their members, gave repeated thanks for the faith of the faithful, and urged them to give thanks always for all things.

"We ask sometimes, when things look dark, if it would be right for us to give thanks. How was it with St. Paul? He gave thanks even for his trials. "'rejoicing in hope, patient in tribulation." Yes, he even says, "I am exceeding joyful in all our tribulations.' There is a bright side to the hard things of life if one will look upon them as means of getting closer to God and to men, a means of doing greater service and more fully realizing the Divine purpose. So it is that even after a year of hard times, Christians who have suffered most will as naturally as any lift up their voices in thanksgiving, believing that the best things of God are not the produce of the field, the mere corn and wine which is so often sung, but the spiritual harvest reaped within reverent hearts and consecrated lives.

"Then there is the wonderful fact that it is the thankful heart which helps more than anything else to accomplish desirable results, even in the outward life. Some one has said that "thanksgiving is the business end of prayer.' It is the expression of the faith we have that what we have asked for is being received, that God is faithful who has promised; and so, praying with thanksgiving, and giving thanks for everything as we pray, we are entering in to the working of God's own will in bringing to pass the bright things and good things that are needful for our welfare. St. Paul, 'abounding in thanksgiving,' wherever he went and whatever he suffered, was accomplishing by that very fact, or rather, helping to accomplish, the outward effects of the very gift of God for which he was giving thanks. So we, with readier thanksgiving, will be more certainly enjoying the gifts which Heaven has ever in store for us."

Mrs. Freeman Cole, of Whitehouse, is one of the patients at Muhlenberg Hospital, who is there to undergo an operation.

BUTTERICK PATTERNS and THE DELINEATOR

The Woodhull & Martin Store

NOW FOR
THANKSGIVING !!

Our big basement housewares department is prepared to supply your every need for the great annual feast day.

Genuine Rogers' Silverware

Tea Spoons, per set of six, 98c, $1.25, $1.48.
Dessert Spoons, per set of six, $1.25, $1.48, $1.98.
Table Spoons, per set of six, $1.48, $1.98, $2.48.
Dessert Knives and Forks, per set of six, $1.75.
Table Knives and Forks, per set of six, $1.98.
Fruit Knives, per set of six, $1.48.
Coffee Spoons, per set of six, $1.25.
Oyster Forks, per set of six, $1.50, $1.98.
Orange Spoons, per set of six, $1.50, $1.98.
Salad Ladles, each, 78c, 98c, $1.25.
Sugar Shell and Butter Knife sets, 98c, $1.48, $1.98.

Try Sparklene

Silver Polish on your silverware; it cleans without scratching. No labor, no dust, 15c and 25c a bottle.

Thanksgiving Linen Sale

goes merrily on, each day increasing in interest. People know where to get good linens it seems. The line this year is very extensive and the prices are all your way.

AT 75c A YARD—Fine bleached table damask, pure linen, 72 inches wide.
AT $1.00 A YARD—Extra heavy fine table damask, pure linen, 72 inches wide.
AT $1.15 A YARD—Fine double damask bleached table linen, extra heavy, 72 inches wide.
AT $1.25 A YARD—Extra heavy fine bleached double satin damask table linen, 72 inches wide.
AT $1.50, $2.00 and $2.50 A YARD—Extra fine and heavy double satin damask table linen, 72 inches wide.
AT $3.25 AND $3.50 A YARD—Extra quality and extra wide heavy double satin fine table damask, 2¼ and 2½ yards wide.

Table Cutlery

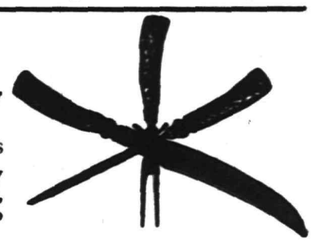

The famous Landers, Frary & Clark make, and there's no better.

Carving Sets, Stag Handles, 98c, $1.25, $1.48, $1.75, $1.98 and $2.48.
Knives and Forks, Cocobolo Handles, per set of six, 59c, 78c, 98c, $1.48, $1.98.
French Cook Knives, 49c, 59c 78c, 98c.
Butcher Knives, 25c, 35c, 98c.
Bred Slicers, 25c, 39c, 48c.
Universal Food Choppers, 98c, $1.25, $1.98.
STEINFELD SAXON FOOD CHOPPERS, $1.50.
Table Tumblers, pressed and blown. Plain and Engraved, 39c, 55c, 65c, 75c, 85c and 98c per dozen.

Table Squares and Table Sets

Fine satin damask, pure linen table squares; size 8-4, $2.50, $3.25 and $3.75; size 8x10, $3.25, $3.50 and $4.50; size 8x12, $3.50, $4.50 and $5.
Table sets, consisting of fine satin damask cloth with napkins to match. At $5.00, $6.25, $6.75, $7.50, $9.00, $10.00 and $11.00 per set.
Table Padding, 1½ yards wide, at 85c yard.
Silent Table Felt, 1½ yards wide, at 50c and 75c a yard.
Two yards wide at 85c a yard.

Napkins

In Napkins we have a full line of patterns to match the above linens in sizes from 18 to 24 inches ranging in price from $2.00 to $6.00 a dozen.

EXCLUSIVE AGENTS FOR OSTERMOOR MATTRESSES

The Woodhull & Martin Store.

CAPTAIN AND MRS. ARTHUR HOPKINS TO BE TRANSFERRED

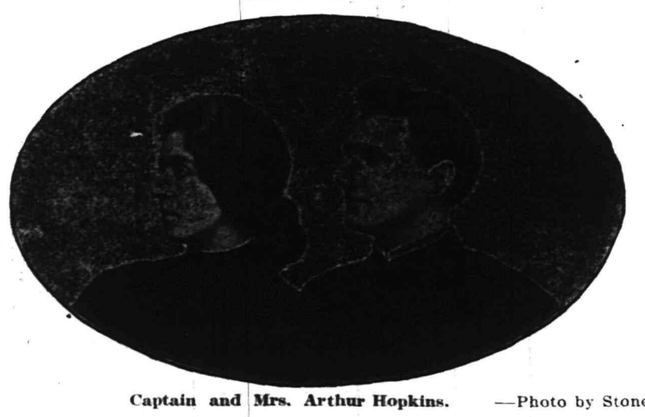

Captain and Mrs. Arthur Hopkins. —Photo by Stone.

Captain and Mrs. Arthur Hopkins, who have been in charge of the local Salvation Army Corps for seventeen months, have been ordered to report to the Boston headquarters on December 4. They will bid farewell to their many friends at the meeting at the barracks on Sunday night at 8 o'clock.

Captain Hopkins and his wife have done much during their brief stay here to raise the standard of the local corps' efficiency and have endeared themselves to all Christian workers. The captain is a man of considerable executive ability and has the faculty of making friends in all walks of life. Not only has he won the admiration and financial support of wealthy citizens but he has fulfilled the task for which he was assigned here. When he came, the corps was badly in debt, but when he leaves next week it will be able to show a clean balance sheet.

Mayor Charles J. Fisk, who has taken an interest in the captain's work, said today that he regretted that Hopkins had been ordered to Boston. "He's a fine fellow, a gentleman all through and one of marked ability," said the Mayor today.

Headquarters for

Gibsons
RYE.

E. C. Westcott, Agent.
115 East Front Street.

John S. Lewis
Artesian Well Contractor.

Estimates Cheerfully Given.
Box 173,
Scotch Plains, N. J.

BIJOU THEATRE
Latest Moving Pictures.
TODAY'S FEATURE
"THE VENDETTA"
Big Special Thanksgiving Show tomorrow. Don't miss it. A show for little people and big one's, too

NOTICE !

The Somerset County Board of Taxation will meet at the Council Chamber in the Borough of North Plainfield on

Tuesday, Dec. 1,'08,

from 2:30 to 9:00 p. m.,

to hear protests regularly filed with the clerk and such other business as may come before them. Signed

P. V. D. VAN DOREN.
11 25 4

LEO SLONIM
Jeweller and Optician
NEW SEBRING BUILDING
230 WEST FRONT STREET

The End of Your Task in Shopping is Ended When You Reach

PECK'S STORE

FURNITURE

Yes, Furniture and lots of it, too; best of all the price, saving on each piece, something we are all looking for, just the very best for the money and we certainly give it in all our lines, especially now in Furniture, Beds and Bedding, that's just why our business is growing all the time.

Portiers & Lace Curtains

Largest assortment always, patterns a little nicer, quality better and prices lower. You can depend on that.

CARPETS, RUGS, MATTINGS, LINOLEUM, SHADES and BRASS RODS

SHIRLEY & JOHNSTON
BABCOCK BUILDING, PLAINFIELD, N. J.

Cleaning and Dyeing Establisnment
G. O. KELLER
125 PARK AVENUE 'PHONE 857-J
25 Years Experience Established 1894

STOP, READ, CONSIDER

Money earning interest is the right step toward future success, and insures comfort in old age.

Open an account now with

The
Plainfield Savings Bank.

4% Interest

STUDENTS' EYES

Take care of them. Don't neglect the first symptoms of eye trouble. Children's eyes should be most carefully examined if there is any kind of defective vision, headache or eye strain after school work. Our work is careful and thorough and guaranteed.

Stiles & Co.

FREE EXAMINATION BY PHILADELPHIA EYE SPECIALISTS at 107 East Front Street, Every Thursday.

Hours 11:15 a. m. to 5 p. m.

ASK FOR THE FISHER HOLDBACK

The old style holdback for blinds affords a roosting place for birds and causes ugly stains to disfigure the sides of the house under the blinds. Notice this carefully and then you will want

The FISHER HOLDBACK

to pro- it. No bird can roost on this.

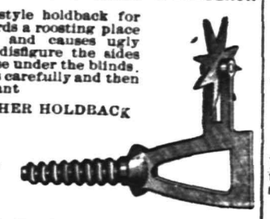

Geo. H. Fisher, 224 MANSON PLACE PLAINFIELD
1 16 th s tf

THE FIRST NATIONAL BANK OF PLAINFIELD.

Officers and Directors

A. J. BRUNSON, President
J. A. SMITH, Vice-President
D. M. RUNYON, Cashier

W. R. Codington P. J. Ziglio
J. A. Hubbard E. H. Bird
B. F. Coriell C. Frank French

Accounts of Corporations Societies and Individuals receive our best attention.

FREE FREE

A 25c CAKE OF
Keeler's Cold Cream Soap
will be given to every purchaser of a 50c jar of
KEELER'S SUPERIOR COLD CREAM.

(Nature's Skin Food.) A toilet necessity. Delightfully fine and dainty. Completely protects a delicate skin from the effects of your summer outing and the coming wintry winds. Call and have it demonstrated at

RANDOLPH'S PHARMACY.
Sizes 15c to $1.50.
"The cream that is different." 10 27 3mo

ALE FOR THE PALE.

Nothing Better to Bring the Glow of Health to Your Cheeks.

If most of the people who are continually taking nauseating drugs to build up the system and to regain vigor and vitality, would drink a bottle or two of Bartholomay's Sparkling ale every day, they would find in it a tonic of the highest efficiency.

Bartholomay's Sparkling ale is distributed in Plainfield by Henry Haurand, who is the authorized agent and he will promptly deliver a case to your home, if you will drop him a post card at his address, 68 Somerset sereet, or call him by 'phone number 229. Bartholomay's Sparkling ale is brewed in Rochester, N. Y., by the Bartholomay Brewery Co., a company known the country over for the wholesomeness and purity of its products.

For nursing mothers and in convalescence there is no better tonic. It will bring the ruddy glow of health to the cheek of the anemic. Bartholomay's Sparkling ale will make you hale and hearty.

If you suffer from nervousness, and can't sleep, try a bottle of Bartholomay's Sparkling at bedtime, and slumberland will not be far away.

11 25 27

NEWS IN THE SUBURBS

PLAINS AND FANWOOD.

It seems very fitting that on Thanksgiving Day we should return thanks not only for material blessings and those things which have brought joy into our lives, but that we should also, in the words of the Episcopal prayer-book, bless God "for all His servants departed this life in His faith and fear." And in this spirit we can return thanks for the life of Mrs. De Forest Thomae, who died almost on the eve of our national Thanksgiving Day. Her's has been truly a useful life and greatly will she be missed. As minister of the Church of All Saints from its very foundation she took, as long as she was able, an active and efficient part in all its work, as first and foremost a loyal friend and co-worked with her rector, as a faithful Sunday-school teacher and as a member of the choir. Associated with some other friends she helped to organize and sustain the Scotch Plains Woman's Exchange which for several years did much good in the village. In her later years her great interest and one for which she never ceased planning and working was the Scotch Plains library of whose board of directors she was a charter member. She had been its vice-president for many years and was also chairman of the house committee, and as such did very much for the welfare of the library. Indeed many of the later purchases of books were made possible by her individual work. And at every meeting of the board her well arranger report of the work done during the intervening three months did more than anything else, perhaps, to prove that the library was really doing the work for which it was designed. Well may we say of her, "Blessed are the dead who die in the Lord, for they rest from their labors." Mrs. Thomae was the widow of Capt. Dr. Forest H. Thomae, whose death was caused by wounds received in the Civil War. She leaves behind her a brother, Frederick Tudor Stuart, of Newton Centre, and two sisters, Miss Alice Stuart, of Hartford, and Miss Rebecca Stuart.

A number of the boys in town are talking of organizing a walking club. On Sunday afternoon six of them walked over the mountains to Summit and came back by way of Springfield. Those who enjoyed the endurance contest are contemplating a trip to Somerville and return next Sunday if the weather is pleasant.

A special Thanksgiving preparatory service will be held tonight at the Baptist church. All are invited to attend.

The removal of the old flag pole from the green at the head of Front street leaves the town without a pole from which to fly the town flag, which was presented to the town several years ago by Twilight Council, Jr. O. U. A. M. There are several good sites for a pole beside the old green and it will not be long before some one will start a movement for a new pole.

Miss Mildred Bass, of New Hampshire, will give dramatic readings in the Baptist church on Tuesday night, December 8. Proceeds will be used to help swell the Sunday-school Christmas fund.

Tomorrow will be a general holiday in town the stores closing part of the day and the rest of the residents taking a full day. Several annual family reunions will be held as usual.

Miss Mamie Clark, of Barth avenue, is spending a week with her aunt, Mrs. David R. Clark, in Newark.

Mr. and Mrs. Robert Walpole, of Front street, have returned from a visit with relatives in Kearny, N. J.

Henry Keiderling has taken a position with the Rushmore Dynamo Company of Plainfield.

There will be special services every night this week in the Methodist church.

The gutters on Park avenue are receiving a much needed cleaning out.

SOUTH PLAINFIELD.

The heavy fog of yesterday crippled the Lehigh Valley passenger service, making the western trains from a half hour to an hour and a half late. Even the trains coming from New York were from fifteen to twenty-five minutes late.

The county road known as Maple avenue is badly in need of repairs. It is hoped that George S. Bunting, the county freeholder, will have these repairs made before the bad weather comes.

A successful ball was enjoyed by the pupils of Drake's Business College last night. It was held in Washington hall.

The public school closed at 1 o'clock today for the Thanksgiving vacation and will not open until Monday.

Summons was issued against H. Clauson instead of Le Roy Clauson in Justice Smith's court on Saturday.

Robert Horn has returned to Brooklyn after a pleasant visit to his parents on Lehigh avenue.

R. B. Munning, of Front street, has greatly improved his home by having it painted.

H. J. Manning attended the meeting of Company K at Plainfield Monday night.

Rose Horan, of Lehigh avenue, is confined to her bed by illness.

J. J. McDonough visited New York on business yesterday.

(Additional suburban news on page 2.)

Football Team as Guests.

The winning team in tomorrow's football game between the North Plainfield High School and the Holy Cross eleven tomorrow morning, will be the guests of the Bijou theatre management, tomorrow afternoon. The feature film will be especially appropriate to football and Thanksgiving day.

CELEBRATED
WHITE LABEL GOODS
1908 PACKING

Noted for their Fine Flavor, Wholesomeness and Absolute Purity.

Fancy Sifted Sugar Peas, Fancy Little Gem Peas, Fancy Sweet Champion Peas, Fancy Whole Asparagus, Fancy Asparagus Points, Fancy Asparagus Tips, Fancy New Canned Tomatoes.

SPECIAL PRICED BY THE DOZEN

NEUMAN BROS.
GROCERS

Watchung Avenue and Fifth Street. Telephone 760.

Efficient and rapid delivery service to all parts of the city or borough.

MONO
Fireproof Storage Warehouse.

Separate Rooms, Fireproof Partitions. Clean, Dry, Secure.

Inspection Invited—Open 8 a. m. to 6 p. m.

FURNITURE REMOVED WITH CARE.

Telephone 522-W. **Opposite freight depot.**

BIG PIANO SALE
THIS WEEK ONLY

Must and will be sold regardless of price at **Hadley's Piano Storage Salesrooms**. Several standard makes among them, Chickering, Steinway, Weber, Schumann and others, full size, Uprights **$25, $50 and $75.** New Bailey & Radle Pianos, the Bankrupt stock of an agent, **$125,** was $275. Squares given away. We have the goods and defy competition. Beware of canvassers and agents and save the commission. Why pay $200 more for a piano because it is on a polished floor. Call and be convinced, bargains guaranteed. Installments $5 00. Sale Positive—Call at Once—Don't Delay.

Hadley's Piano Salesrooms, 315 W. Front St. Open Evenings

CANARY BIRDS
All Singers. Cages, Seeds, etc
KURZHALS
Theatre Building, West 2d St.

A. M. RUNYON & SON, UNDERTAKERS.
402 Park Avenue. Telephone No. 40.
Office open day and night.
Office of Hillside Cemetery.
New York Office—50 Great Jones St. Tel. call 3345-Spring.
New York Embalmers License—1220.
New York Registered Licensed Undertaker No. 315.

T. A. MOORE.
UNDERTAKER AND EMBALMER.
Office—508 Watchung Ave. 'Phone 790.
Residence—614 East 6th St. " 741-R.
New York Office, 27 Great Jones St.
Telephone Call, 3249-Spring.
OFFICE OPEN DAY AND NIGHT.

Established 1872.
P. CASEY & SON.
UNDERTAKERS AND EMBALMERS
Office 116 Park Av., Tel. 884-w. Res. 417 W. 3d St., Tel. 903-r. Office open day and night. N. Y. office 10 E. 22d St. Tel. 2094 Gramercy.

GEO. W. COLE.
UNDERTAKER & EMBALMER.
200 West Second St. Telephone 153.
OFFICE OPEN DAY AND NIGHT.

Chas. L. Stanley,
159 East Front St. 'Phone 928.
Headquarters for choice Cut Flowers and Potted Plants.
Floral design work a specialty.
33,000 feet of glass. South Ave.

L. L. MANNING & SON,
STEAM GRANITE WORKS.
Corner Central Ave. and West Front St.
Opposite First Baptist Church.

THANKSGIVING PROGRAM

(Continued from page 1.)

tee to 12th green.

The special events scheduled for tomorrow at the Y. M. C. A. include two basketball games in the afternoon at 3:30, the first between the association team and the Naval Reserves of Brooklyn and the second between the association second team and the Business Men's team. In the evening the Oak Farm Dramatic Company will present the comedy drama "Oak Farm," in the association hall. The company has already given this play with marked success, under the auspices of St. Stephen's church and of Plainfield Council, No. 294, Jr. O. U. A. M. A first-class entertainment is assured all who attend.

The boys and girls at the Children's Home will be given a Thanksgiving dinner at the Home, tomorrow, according to the annual custom. This is made possible by the generous donations by friends of the institution.

The Hope chapel Boy's Club and the Junior Boys' Club will hold a cross-country run tomorrow. A large number of boys will take part. The start will be made from the chapel, through Fourth street to Grant avenue, to Greenbrook road, to Jefferson avenue to Dunellen to South Plainfield to Clinton avenue to Fourth street and back to the chapel for a shower bath and good rubdown.

The two strongest football teams of North Plainfield will battle tomorrow morning. Holly Cross, which has won from some of the best teams in this part of the State, and North Plainfield High School, which has only two defeats against it this season, both remarkably clever football teams, will fight out their rivalry on Cricket field at 11 o'clock. It will be the most important and by far the most exciting game played on that field this year.

Miss Jeter, of Virginia, is visiting at the home of her sister, Mrs. Irving Bininger, of Westervelt avenue.

Classified Advertisements

Rates for advertisements under this heading one cent a word for first insertion, one half a cent a word for consecutive insertions of the same advertisement running for less than one month, one month, fifty cents a line (6 words to a line), double rate for advertisement set in capitals.

No advertisements received for less than ten cents.

Copy for death and marriage notices and classified advertising accepted up to 2:30 p. m.

THE DAILY PRESS is not at liberty to give any information regarding advertisements that require an address in care of this office. Persons answering these ads. should mail or leave answers as stated in advertisements.

Help Wanted.

WANTED — White chambermaid and waitress. Apply with reference, 1406 Watchung avenue. 11 16 tf

WANTED—Girl to assist with upstair work and the care of two children. 414 West Eighth street. 11 24 3

WANTED—At once, a singer, with reference Address Box 10, Daily Press. 11 24 3

WANTED—Experienced chambermaid-waitress, colored. 717 Watchung avenue. 11 20 tf

WANTED—A girl for general housework; small family. 981 Madison avenue. 11 24 3

WANTED—Woman or girl for light housework. Call Brokaw, corner Stone and Dupont streets. 11 20 tf

WANTED—An A No. 1 canvasser, one who wants to earn a permanent income. This a thoroughly high grade proposition. Man must be of neat appearance and fluent talker. Address Prescott, care Press. 11 23 3

GIRL wanted for general housework. Call 80 Fairview avenue. 11 21 4

DIED.

MILLER—At Gray Stone Park, N. J., on Tuesday, November 24, 1908, Samuel L. Miller, in his 48th year.

Funeral services at his late residence, 332 East Third street, on Friday, November 27, at 3:15 p. m. Members of Perseverance Lodge, No. 74, K. of P., are invited.

SCARBOROUGH—Entered into rest, on Monday, November 23, 1908, Frances W. Claypoole, beloved wife of Hiram E. Scarborough.

Funeral services at her late residence, 48 Mountain avenue, North Plainfield, on Friday, November 27, at 9:30 a. m. Interment at Lambertville, N. J., at 1:45 p. m.

THOMAE—At Scotch Plains, N. J., on Tuesday, November 24, 1908, Mrs. Sophy Stuart Thomae, widow of the late Capt. De Forest H. Thomae, U. S. A.

Funeral private. 11 24 2

Help Wanted.

YOU ARE ambitious and posess at least an average amount of tact and perseverance. Therefore, we want you and will pay you $75 a month for taking only four orders a day. You can earn a big income. We furnish all supplies free. Write today to Manager, P. O. Box 1150, New York City. 11 25 6 eod

GIRL wanted for general housework. Call 1015 Putnam avenue. 11 25 tf

TWELVE general houseworkers wanted at Murray's Registry; namely cooks, chambermaids, laundresses and general houseworkers, with good references, for good positions at once; also on hand experienced nurse and chambermaid or waitress. Murray's, 726 West Front street. 'Phone 666; open until 9 p. m. 11 24 2

AGENTS wanted to sell silver polishing cloths; large profits. Address G. E. Kay, general delivery, Plainfield. 11 24 3

WANTED—White girl for general housework; two in family. Call mornings, 711 Plainfield avenue. 11 24 3

WANTED—Girl for general housework. Call 113 Park place, corner Mercer avenue. 11 24 3

WANTED — Cooks and general houseworkers, at once. Plainfield Employment Agency, Babcock building. 'Phone 847-L. 11 25 3

WANTED—Good cook, colored, willing to help with laundry; reference required. 313 Franklin place. 11 25 3

For Sale.

FOR SALE—Ten minutes from main station, on trolley; 12 rooms; all improvements; stable; lot 70x440; only $4,000. Choice lots only $300; suitable for $3,000 houses. Ira L. La Rue, 152 North avenue. 6 11 tf

FOR SALE—The fine residential property of the late William Graydon; Eighth street, corner Central avenue; plot 167x158 feet. J. T. Vail, 177 North avenue. 10 16 tf

FOR SALE—2-cylinder side entrance Ford touring car; fully equipped; fine shape; $275; a very desirable car. Thompson, 413 Park avenue. 11 20 8

FOR SALE—1908 Cadillac runabout; run only 3 months; good as new; $375; cost $850. Thompson 413 Park avenue. 11 21 8

WILL sell my new Wissner upright piano at great bargain; great bargain and plenty of time to pay for it. Call at Hoagland Express, 203 Park avenue, city. 11 23 3

FOR SALE—Two houses, No. 238 East Fifth and 323 East Sixth. For information, address, Frank T. Clawson, 525 Park Ave. 11 7 tf

OLD papers for sale; put up in packages of 100 copies for 10c. Apply at this office. tf

FOR SALE—Side entrance Cadillac touring car; mechanically first-class; $150 to quick buyer. Thompson, 413 Park avenue. 11 20 8

FOR SALE—Few choice collie pups at Lindsay's, Mountain avenue. 11 25 6

OLDSMOBILE runabout; first-class condition; big bargain. Address Olds, care Press. 11 24 1m

TWO horses for sale. Pocock's Stable, 59 Somerset street. 11 23 3

FOR SALE—Automobile, "Thomas Flyer," 60 H. P.; 2 bodies; in fine condition. Apply at barn, 110 East Fifth street. 11 23 6

INVALID CHAIR for sale or to rent. Call 235 East Sixth street. 11 23 3

FOR SALE — Broadview farm, South Branch, N. J., 230 acres; 12 room house; steam heat; all improvements; large barn; extensive outbuildings; good farmer's house; a fine farm. Owner's business compels sale, or will exchange for town property, on cash basis for town property. Agents' commission on cash sale. C. H. Wilson, South Branch, N. J. 11 23 3

FOR SALE—2-cylinder Haynes Apperson runabout, top 36x4; solid tires; good running order; $75. Thompson, 413 Park avenue. 11 20 8

FOR SALE—The finest lot in Plainfield, on which to build a row of apartment houses. Chas. L. Moffett, attorney, Woodhull & Martin building, Plainfield, N. J. 2 21 tf

Wanted—Miscellaneous.

WANTED—Three rooms for light housekeeping. Address F. D., care Press. 11 23 3

DRESSMAKING wanted; charges reasonable. Call No. 4 Union street, borough. 11 25 3

WANTED—Second-hand bicycles, old frames, etc. 224 West Front street. 11 16 tf

WANTED—Geese and duck feather beds; highest prices guaranteed. C. L. Robison, General Delivery, Plainfield, N. J. 10 28 1m

WANTED—Two or more furnished rooms with privilege light housekeeping; on line of trolley. Give particulars, rent, etc. Address E. M., Press office. 10 2 tf

For Rent.

HOUSE to let, 7 rooms; adults only; 432 West Sixth street. Inquire at 430. 10 17 tf

TO LET—Two apartments of 3 rooms each, in new building, 213 and 215 Westervelt avenue; rent $9 a month to good tenants. J. V. E. Vanderhoef, at Woodhull & Martin's store. 10 31 tf

3 AND 4 ROOM FLAT to let. S. Mann, 919 West Third street. 10 28 tf

FOR RENT—Two new six-room houses; $14; Dunellen. Apply Chas. E. Tinsman, real estate agent, Dunellen, N. J. 11 13 14

HOUSES for rent near Rock avenue, 8 to 9 dollars per month. Inquire Peter McDonough, 222 Madison avenue. 11 14 tf

FOR RENT—Eleven-room house, with bath; large heater; improvements; corner lot; will paint exterior and decorate interior to suit tenant Inquire W. C. Hubbard, 111 West Fifth street. 11 17 tf

TO LET—A house worth $35 per month which I will rent at $20 month until May 1, if you will sign a lease; redecorated, bath, furnace; good neighborhood. Address Third Ward, care Press.

SIX-ROOM house; heat, gas, toilet; $14. Others at $12, $15, $16, $17.50 upward. D. McInnes, 1000 West Third street. Tel. 71-J. 11 25 2

FOR RENT—6 rooms; $12. 33 Codington avenue. 11 23 6

TO LET—Half of house; seven rooms; improvements; centrally located. Neuman Brothers' grocery. 11 23 6

FOR RENT—Seven-room house; $18. Inquire G. F. Brown, 94 Somerset street. 11 23 10

TO LET—From December 20, finest apartment in Plainfield; six rooms and bath; steam heat, hot water supply; tiled bath, electric and gas light; all large light rooms; No. 322 East Front street. Inquire on parlor floor or Scheuer's store. 11 20 tf

TO LET—Flat, 6 rooms; all improvements. George J. Finger, 120 West Front street. 11 17 tf

NEW four-room ppartments to let; city water; $9 and $10. Inquire 315 Somerset street. 11 24 6

FLAT to let; 6 bright rooms and bath; $18. 303 Leland avenue. 11 24 3

FOR RENT—Two new houses, within five minutes of North avenue station; all improvements; 7 and 8 rooms; $25 and $30 a month. J. V. E. Vanderhoef, at Woodhull & Martin Co. 10 26 tf

6-ROOM house to let. Stony Brook place. Inquire J. F. Ten Eyck, 218 West Front street, Rowley's drug store. 10 22 tf

FOR RENT — Large 12-room house; all improvements; fine condition; excellent location; 6 minutes walk to North avenue R. R. station; rent $50 a month. Address A. M. Lederer, 117 West Front street. 10 12 tf

FURNISHED rooms, with improvements for light housekeeping. 445 Orchard place. 10 7 tf

LARGE, light, airy rooms for rent in nice neighborhood. Apply 225 East Fifth street. 6 8 tf

Rooms and Board.

GOOD accommodations; low rates. Boyce's Hotel, 97 Somerset St. tf

SINGLE and double rooms; also table board. 514 Madison avenue. 11 21 6

TWO light and cheerful furnished rooms to let. 8 Craig place. 11 24 tf

TO LET—Pleasant front room, furnished; near business centre; five minutes walk from R. R. station; all improvements; fine neighborhood. Mrs. Owen, 216 East Fifth street. 11 25 3

PLEASANT front room to rent; board optional; heat and bath. 327 East Fifth street. 11 21 tf

CAN accommodate two gentlemen with rooms and board; terms very reasonable. 141 East Fifth street. 11 21 7

DESIRABLE rooms with board, also table board. 134 Crescent avenue. 11 7 1m

TWO nicely furnished steam-heated rooms with board. 602 Central avenue. 11 6 1m

PLEASANT room to let, with board; hot water heat. 21 Sandford avenue. 10 26 tf

FURNISHED rooms, light and airy, in nice neighborhood, near centre of town. 225 East Fifth St. 7 17 tf

Lost and Found.

LOST—Angora kitten, tiger striped. Reward for return to 424 Central avenue. 11 24 3

LOST—Roman gold pin set with one large amythest. Reward at 757 West Eighth street, near Grant avenue. 11 23 3

LOST—Female white, black and tan hound; reward. Bimble, 18 Jefferson avenue. 11 23 3

LOST—Suit of gentleman's clothes on 5:10 train from New York on November 10. Finder rewarded at this office. 11 23 tf

Miscellaneous.

MANURE for sale; shrubbery and trees trimmed, etc. Welsh, 405 Park avenue. Tel. 680-R. 11 20 6

STABLING for extra horses; close to depot; wash stand; carriage shed; complete. Apply P. C. Bodine, 549 East Second street. 11 20 tf

H. H. BUTLER, D. V. S., graduate American Veterinary College, N. Y., pet animals a specialty. OFFICE AT HEDDEN'S livery, 118 East Fourth street. Telephone 114-J. 10 24 tf

CEMENT sidewalks of all kinds, made and laid; satisfaction guaranteed. For prices address Hand & Hand, Scotch Plains. 10 29 tf

CESSPOOLS and vaults cleaned, oderless excavator; reasonable prices; prompt attention. T. M. Ingraham, Plainfield, R. F. D. No. 1. 10 20 tf

YOU can buy "Brand muffins," healthful, nutritious; a natural laxative; at Randolph's Pharmacy. 11 25 tf

HORSES boarded. Netherwood Farm, Mountain avenue. 11 25 3

L. LONDON pays the highest prices for ladies' and gents' cast-off clothing and shoes. Send postal, will call. 223 West Kenney street, Newark. 11 12 1m

WE PAY unusually high prices for furniture, antiques, etc., in good condition. Exchange. Tel. 901-R. 9 11 tf

CARPET and Colonial rugweaver, 645 East Second street. 11 7 1m

P. H. LATOURETTE, auctioneer; sales promptly attended to; satisfaction guaranteed. 326 West Front street. 2 10 tf

YOUNG man don't be afraid. We start you housekeeping with very little money. Call Exchange, 325 West Front street. 9 11 tf

NEW Millinery Parlors. A visit to Mme. Wilma's millinery parlor puts you under no obligations to make a purchase. Mme. Wilma will cheerfully show you her artistic, original and exclusive designs in smart styles for street and general outing wear. Specialty in making millinery to match gowns and suits; also expert in making up all kinds of fur hats. 122 Watchung avenue. 11 9 1m

STORE your furniture with the Plainfield Storage Company; reasonable rates. Orders left for moving vans, Nagle's, Front and Grove Sts. 1 4 tf

BABIES crochet sacques for sale; all prices; also ladies' knitted sweaters made to order. Mrs. Mayer, 54 Pearl street, North Plainfield. tf

BEFORE selling your furniture see Latourette, 326 West Front St. tf

Situations Wanted.

YOUNG man (white) wants work of any kind. Call 131 Madison avenue. 11 24 3

RESPECTABLE colored woman wants position as cook or laundress; references. Call 533 West Third street. 11 24 3

GOOD plain cook wants position Call 517 West Sixth street. 11 23 3

SITUATIONS wanted; competent cooks, general houseworkers, waitresses, laundresses and others, (all nationalities). Hall's Employment Agency, Station driveway. Telephone 322-J. 10 29 1m

Money to Loan.

MONEY to loan on first mortgage. Louis A. Clement, lawyer, Babcock building. 11 23 6

MONEY TO LOAN on bond and mortgage. Mulford, opposite Depot. 12 28 tf

$25,000 TO LOAN at 5 per cent. in sums to suit, on good mortgages. Elston M. French, 171 North avenue. 9 19 tf

MORTGAGES placed on good security. Francis J. Blatz, First National Bank Building. 8 21 tf

MONEY to loan on bond and mortgage. Charles L. Moffett, attorney, Woodhull & Martin building. 12 18 tf

TO LOAN—Money on good mortgages. George F. Brown, 94 Somerset street. tf

LOANS negotiated. J. T. Vail. 1 14 tf

Real Estate Agents.

NOW is the time to buy a house for next spring. Property has gone up in New York city, why not here. I have several houses for sale, from $2,300 up to $10,000; also building lots; cash or installments Call and see me or send for list. Charles H. Hand, 319 Watchung avenue. 11 20 1m

REAL ESTATE for sale, rent or exchange. Edmund Rushmore, 209 North avenue, telephone No. 49, Plainfield; 42 Broadway, New York. 10 10 tf

THOSE desiring to own a farm should consult one who has been selling farms for years, and he is yours truly, William Henry Rogers, 136 Park avenue, Plainfield; telephone 44. tf

REAL ESTATE for sale, rent and exchange at bargain figures, insurance in strong companies at lowest rates; money loaned on real estate. Thickstun & Emmons, 197 North avenue. tf

Joseph O'Mara, famous Irish Tenor, who is to appear at New Plainfield Theatre, Thanksgiving, matinee and night.

LOCAL AMUSEMENTS

Marked ability as both singer and actor, is rarely found blended in one person. Joseph O'Mara, the famous Irish singer and actor, who will be seen in "Peggy Machree" at the New Plainfield theatre tomorrow afternoon and night, is an exception to the general rule. As a singer, upon the strength of his trans-Atlantic reputation, he may be ranked at the head of the Irish stars. Also he reveals extraordinary ability as an actor. The Philadelphia critics one and all enthused over him. The way he sings the good old songs of Ire-Jand as interpolated into "Peggy Machree," stirs the Irish blood. The erstwhile Sligo man, Kerry man, Connough man and the Fardowns, too, take O'Mara to their hearts.

Hide your valuables! Take your diamond necklaces to the safety deposit vault! "Raffles," the amateur cracksman," the deftest, most plausible, and most fascinating villian in literature or drama, will soon visit this city. He will appear here with the Conness & Edwards Stock Company at the New Plainfield theatre Friday night. But he promises to filch nothing but good will, and to plunder our people of nothing but smiles, thrills and applause. The coming of this famous play to Plainfield is indeed an event of interest, and one which all lovers of modern high class drama are awaiting eagerly.

Messrs. Barton and Wisewell present Lew Welch, America's foremost comedian and character actor in that endearing and interesting of all melodramas "The Shoemaker," by Hal Reid. The play will be the attraction at the New Plainfield theatre next Saturday afternoon and night. It is a thriller of the first water, and constructed on legitimate and wholesome lines. Mr. Welch, will appear as Morris Goldberg, a Hebrew mender of shoes, a part that permits his well known talents *plenty of scope. The play's capitally* cast and staged and from a scenic view point all that could be desired.

CHRISTIAN FIELD.

Several candidates for membership will relate their experience at the prayer-meeting at the Park Avenue Baptist church tonight. They will be baptized on Sunday.

The Conquest Mission Study Service which has been undertaken by the Christian Endeavor Society of the Park Avenue Baptist church, has *aroused considerable interest* and resulted in an increase of membership.

The Young Women's Missionary Society of the First Baptist church will meet Friday afternoon at the home of Mrs. Frank W. Jones on Mountain avenue, when there will be a discussion of the Mormon question.

"An Hour of Thanksgiving" will be the subject of the prayer-meeting at the First Baptist church tonight, and those attending are requested to bring two verses of Scripture appropriate to the topic. The pastor, Rev. Dr. J. A. Chambliss, will lead.

The primary and intermediate grades of the First Baptist church Sunday-school have begun the rehearsal of Christmas music, in connection with which there will be an attractive program of recitations and instrumental music. The adult department of the school will also take part in the Christmas exercises and carols appropriate to the occasion will form part of the program.

Scene from "Paid In Full," at New Plainfield Theatre, Thursday night, December 3.

EVER WATCHFUL.

A Little Care Will Save Many Plainfiled Readers Future Trouble.

Watch the kidney secretions.
See that they have the amber hue of health;
The discharges not excessive or infrequent;
Contain no "brick-dust like" sediment.
Doan's Kidney Pills will do this for you.
They watch the kidneys and cure them when they'rs sick.

Mrs. M. Snedeher, 244 East Third street, Plainfield, N. J., says: "I have had no occasion to use Doan's Kidney Pills for nearly three years, but I have not forgotten what this remedy did for me in 1905. At that time I was suffering from an attack of kidney complaint. The pains in my back were terrible and were accompanied by a disordered condition of the kidney secretions I had dizzy spells, was subject to chills and felt weak and depressed in fact, had about every symptom of this dreadful disease. When Doan's Kidney Pills were brought to my notice, I procured a supply at Randolph's Pharmacy and had only used two boxes when I was cured. During the time which has elapsed, I have never had a return of kidney trouble and I cheerfully give Doan's Kidney Pills my re-indorsement."

For sale by all dealers. Price 50 cents. Foster-Milburn Co., Buffalo, New York, sole agents for the United States.

Remember the name—Doan's—and take no other.

Corporation Notice.

CITY OF PLAINFIELD, N. J.

Call for Sealed Proposals for Thirty-one Thousand Dollars ($31,000) of Street Improvement Bonds of the City of Plainfield, N. J.

Pursuant to Resolutions adopted by the Common Council of the City of Plainfield, N. J., at a regular meeting thereof held November 9, 1908, and duly approved by the Mayor, notice is hereby given that Friday, the twenty-seventh day of November, 1908, at eight o'clock p. m., at the Council Chamber, No. 149 North Avenue, Plainfield, N. J., the Common Council of said city will receive and open sealed proposals for the purchase of Thirty-one Thousand Dollars ($31,000) of Street Improvement Bonds called for by the said resolutions and the other resolutions and ordinances therein referred to.

The Street Improvement bonds referred to are in the denominations of One Thousand Dollars ($1,000) each, and will bear date as of the first day of September, One Thousand Nine Hundred and Seven, and be payable as follows: September 1st, 1912, one bond; and September 1st, of each year from 1913 to 1918, both inclusive, two bonds; and September 1st, of each year from 1919 to 1924, both inclusive, three bonds. Said bonds will bear interest at the rate of four and one-half per centum (4½ per cent.) per annum, payable semi-annually. Principal and interest will be payable in gold coin of the United States of the present standard of weight and fineness, at the office of the City Treasurer in said City. The forms of both Bonds and coupons are on file in the office of the City Clerk and there open to inspection by bidders. The bonds will be delivered to the purchaser on Tuesday, December 1st, 1908, at the office of the City Treasurer of the City of Plainfield, N. J., or at the option of the purchaser on written notice to the City Clerk at the office of the Columbia Trust Company in the City of New York.

A certified check for two per cent. (2 per cent.) of the face value of the bonds bid for, payable to the Treasurer of the City of Plainfield, N. J., must accompany each bid. All such checks except the checks of the party or parties whose bids shall be accepted will be promptly returned by the City Treasurer. If all bids are rejected, all checks will be returned. All proposals for bids must be submitted on the forms of proposals especially prepared for that purpose, copies of which may be obtained from the City Clerk or from the Columbia Trust Company in the City of New York. The legality of the issue has been examined by Dillafield and Longfellow, Esqs., of New York City, whose favorable opinion will be furnished to the purchasers.

The bonds will be engraved under the supervision of and certified as to genuineness by the Columbia Trust Company of New York City. Each proposal together with the certified check accompanying the same shall be enclosed in a sealed envelope endorsed "Proposals for Bonds" and addressed "The Common Council of the City of Plainfield, N. J.," and delivered to the Common Council at the time and place specified in this advertisement.

No bids for less than par value and accrued interest will be accepted.

The right to reject any and all bids is expressly reserved by the Common Council, together with that of waiving any informalities or defects.

At the time and place appointed, to-wit, Friday, the twenty-seventh day of November, 1908, at eight o'clock p. m., at the Council Chamber, No. 149 North Avenue, Plainfield, N. J., the Common Council will immediately proceed to unseal the bids or sealed proposals and publicly announce the contents in the presence of the parties bidding or their agents providing said parties or agents choose to be then and there present, and also make proper record of the prices and terms upon the minutes of the Common Council.

Dated Nov. 9, 1908.
By order of the Common Council.
JAMES T. MacMURRAY,
City Clerk.
WILLIAM F. ARNOLD,
City Treasurer.
11 11 14 18 21 25

WHICH IS THE MORE STICKY?
The gummy side of a sticky stamp or the article you bought when you were stuck.
We give no stamps, but we do give quality.
The Very Best Tea (all kinds) - - 35 c. lb.
The Very Best Coffee (the Duchess) 25 c. lb.
VAN DYK'S
127 WEST FRONT ST.,
Bet. Park and Madison Aves.
50 BRANCHES IN 20 CITIES.

Cleaning, Pressing and Dyeing.
Monthly Contracts.
Pressing called for and delivered.
EVENING DRESSES A SPECIALTY.
Ladies' Waists Cleaned, 25 cents upwards
Gents' Suits Cleaned $1.50
We do our own work at
M. A. Brown's, 218 West Second St.

E. B. Maynard's
Tonsorial Parlors. Electrical Massage for face and hair. First-class work. Children's Hair Cutting a specialty.
Tel. No. 754-R.
141 NORTH AVENUE.

COAL DEALERS

Difference In Coal.
All coals may look alike to some people, but compare our "Lehigh" Coal with the Coal you bought somewhere else and you will see a difference.
You will notice that our Coal Burns Brighter, Gives More Heat, and Lasts Longer than any other Coal you ever bought before.
Boice, Runyon & Co.,
Coal, Lumber and Masons Materials,
Park Ave., opp. North Ave.,
Plainfield, N. J.

JOS. HARRIGAN
OLD COMPANY'S LEHIGH COAL
929 South Avenue
Telephone 193.

The best time to order your winter supply of
COAL
is now. Do not forget that
NASH
is ready to supply you.
Telephones 357-W
Evenings 371-W.
OFFICE—686 SOUTH SECOND ST.

TenEyck & Harris,
Dealers' Inn.
LEHIGH VALLEY COAL.
Office: Rowley's Drug Store, 218 West Front Street. Telephone 23-L.

Coal I have on hand some very fine Hard and Medium Coal. All kept undersheds. Pea Coal. **Coal**
25 cents a ton reduction on cash orders.
L. A. RHEAUME,
148 East Fourth St. Telephone 440-W
Yard, 674 South Second St. Telephone 220

GORGE O. STEVENS
747 West Front St.

R. L. CLINE
(Successor to C. H. Rugg & Co.)
Best Quality Lehigh Coal
Yard and office 130 West Third St. Tel. 93

Vail
JEWELER AND OPTICIAN
103 Park Ave.,
calls your attention to his
Rimless Glasses.
They Look Good and You See Good.

Central R. R. News Stands
You can get it at the C. R. R. News Stands, both depots, Plainfield Daily Press and Elizabeth Journal, on sale at both stands, Philadelphia Morning, Evening and Sunday Papers. Largest assortment of Magazines and Weekly Papers in the city. Back numbers procured. Brooklyn Papers, English Publications. Daily and Sunday Papers delivered. Orders left at stand receive prompt attention. Open Sundays.
F. M. WAGNER, Manager.

LADIES' EUREKA PROTECTOR
GUARANTEED.
Now on sale at the Corset Counters of
A. E. Force & Co.
Woodhull & Martin Co.
M. & A. Tepper Bros.
ASK TO SEE THEM.
10 10 2mos

JOHN WIRTH
(Successor to Henry Hafke.)
Bakery and Confectionery.
201-203 West Front St. Tel. No. 728.
All orders delivered at short notice.

PIANO TUNING
Repairing and Regulating
E. D. YOUNG
Tel. 944-W 10 16 tf 1135 W. Front St.

HOTELS.

WETUMPKA INN
EAST SEVENTH AND WASHINGTON STS.
Open December 1st
E. G. HULLING, Prop'r.
Formerly of the Hotel Waldro, North Asbury Park, N. J. Thoroughly remodeled, newly furnished, painted and decorated. Steam heat, baths, electric lights, gas. Rooms single, double and en suite. Write for literature.

HOTEL WALDORF
EAST FRONT STREET
HENRY WINDHAM, Prop.
Gottfried Kruger's Extra Beer on draught. Imported Wines, Liquors and Cigars. Hotel accommodations and private Dining-Rooms.

HOTEL KENSINGTON
(Licensed.)
WM. J. POULSON, Prop.
107-109-111 North Avenue.
Everything New and Up-to-date
An Inspection Solicited.

THE Hotel IROQUOIS
Conducted on the European Plan
Park Ave. and Second St.

DRUGGISTS

THINK IT OVER!
When you are making up your daily list what you need from the drug store. We have it, and will send it promptly. We have the only "Free Wagon Delivery" in the city.
C. M. Nagle's Pharmacy,
Front and Grove Sts. 'Phone 516.

Complete Line of
BELLE MEAD SWEETS AND FENWAY'S CHOCOLATES FOR THANKSGIVING
MILLER'S PHARMACY
Park Ave. & 4th St Tel. 208.

Hodge's Pharmacy.
Y. M. C. A. Building.
BELLE MEAD SWEETS.
Tel. 62

Such Delicious Canned Vegetables
That's what our customers say about them. Yes, they are Good Values, too—carefully selected for purity, fine flavor and moderately priced.
W. W. DUNN,
THE PARK GROCER,
DUER STREET AND LINCOLN PLACE.

A. KANE
If you have any buildings, large or small, for sale, now is your chance to sell them. I will pay you the highest price for sash and doors.
'Phone 522-J.
A. KANE

GORMLEY'S Riding School
DEALER IN:
Hunters and Saddle Horses
Special attention given to Ladies and Children. Horses broken to saddle and harness. Also Horses Boarded.
HUGH GORMLEY, Prop.
Kensington Ave., Tel. 194

McCULLOUGH'S STEAM MILL,
21 Steiner place, North Plainfield, N. J.
R. H. McCULLOUGH, Prop.
Sash, Blinds, Doors, Mouldings, Scroll Sawing, Turning, etc.
Estimates cheerfully furnished.

HENRY WIERENGA
Residence 'Phone 517-J.
Furniture, Freight, Baggage Express and Rigger.
PIANO MOVING A SPECIALTY.

Try a box of
DOBBINS' CIGARS.
Clear Havana Nickle Yara or any kind that you desire. Manufactured at 128 North Avenue, opposite Kensington Hotel, Plainfield, N. J.

Kindling and Grate Wood.
Cedar Posts and Bean Poles. Prompt deliveries. Orders received at
69 SOMERSET STREET.
JOHN MOBUS,
P. O. Box 320.

REAL ESTATE
Bought, Sold and For Rent.
J. SACHAR,
211 WEST THIRD STREET

USE PRESS WANT ADS

SMALLEY BROS.
147 North Ave.
BUTCHERS
Our Specialty, Berkshire Pork.
Try Our Berkshire Sausage Made on Premises.
Roasting and Broiling Chickens a Specialty.
Orders called for and delivered.
Telephone 88-A. 5 1 tf

The Southern Restaurant,
232 West Second Street, corner Madison Avenue, now under new management. Meals served at all hours a la carte and table d'hote. Our own make bread and pastrys, all home cooking. The choice of everything is bought for the tables. Our price is reasonable. The place is now under the management of the well known New York caterer. T. H. Royster, Manager. Tel. 923-J. 1 18 tf

J. C. POPE & CO.,
INSURANCE AGENTS,
110 E. Front St., Plainfield, N. J.

A. H. ENANDER,
Sanitary Plumbing Gas Fitting, Steam and Hot Water Heating.
Contractor for Sewer Connections.
125 Watchung Av. Rear.

L. Moraller & Son,
Watchmakers and Jewelers.
Watches, Clocks and Jewelry Fine Watch and Clock Repairing a Specialty.
219 Park Ave. Plainfield, N. J

FURNITURE.
Repaired and upholstered. Equal to new. Send a postal to
HARRISON, 140 CENTRAL AVE.
Cabinet maker, Polisher, Mattress Maker

AZIENZA
cures pimples and all inflammation of the skin. Used by people of refinement. Medicinal and toilet—25 and 50 cents.
CREAM.

ALEX. LUSARDI,
Foreign and Domestic Fruits, Choice Confectionery, Nuts, Cigars, etc.
211 W Front St. Tel. 507-W.

PLAINFIELD WINDOW CLEANING CO.
Renovating—Offices, stores and private residences. Service day or night. Furniture, china and glassware packed for shipping.
WM. A. KLINE. 611 W. 3d St.

William H. Pope,
ELECTRICIAN.
All kinds of electrical work done at reasonable prices.
116 NORTH AVENUE.

PAINTERS AND DECORATORS.
We call your attention to our fine display of
New Wall Papers.
We can't describe the patterns, but they are new, striking and effective, and with our large assortment we are sure to please.
Paints, Oils and Varnishes.
Woolston & Buckle,
145 North Avenue.

SUMMER
is nearly over
WINTER
will soon be here.
Now is the time to have your house painted before the frost and snow hits it, then it will harden and be looking all right for
SPRING
Jas. C. Hansen,
is the man to do it. Consult him, he will cheerfully give you an estimate.
Dealer in Wallpaper, Paints, Oils Glass etc.
141 East Front Street

1908 Wall Papers.
IMPORTED & AMERICAN GOODS.
C. CONOVER & CO.
Decorators, Painters and Paperhangers Window and Plate Glass.
115 Elmwood Pl. Tel. 1145

W. S. CHEEVER
1326 Park Ave.
Painting and INTERIOR DECORATING. WALL PAPER of every description at the Lowest Prices.
'Phone No. 538-J.

REAL ESTATE
RENTALS—REAL ESTATE
Geo. F. Brown,
INSURANCE AND REAL ESTATE.
Commissioner of Deeds—Rents.
94 Somerset St. 'Phone 168.

Piano Extravagance
Consists Only in Buying the Wrong Piano at Any Price
As home entertainment is a necessity for the welfare of the family circle, and the fact that a good piano is the best investment you can make for increasing the pleasure of your home, the only mistake you can make is in buying the WRONG PIANO AT ANY PRICE. The purchase of a
Hallet & Davis Piano
is economy personified. You want your dollars to go as far as possible. You want the best at the right price. This is what you get

in a Hallet & Davis, to say nothing of the quiet joy and satisfaction that inheres in the ownership of good and beautiful things ---this makes Hallet & Davis pianos true bargains.
Our small payment plan makes piano buying easy. Write for catalogues of pianos and special offerings in Player Pianos.
Est. 1839.
Hallet & Davis Piano Co.,
G. A. REID, Manager.
170 E. Front St., Plainfield, N.J
Telephone 858-R.

Kodaks AND Supplies
Developing, Printing and Enlarging.
The Photo Store,
129 North Avenue.

JOS. F. BURKE
Successor to
Mrs. John Brown
General Contractor and Grader
Cesspools and Vaults Cleaned
Satisfaction Guaranteed.
Positively the only odorless Excavator in the City.
Estimates cheerfully given.
Leave orders at
J. F. Vail's, North Avenue. Phone 50
Postoffice Box 718
For prices address
FRANK BURKE, Manager.

TITUS H. LAURY
MASON AND BUILDER.
Office, 323 East Front Street.
Tile Setting, Mantel and Front Work.
Telephone 464-L.

JOHN WINZENREID,
Furniture and Freight Express.
Moving Vans and Storage.
312 Lee Place. 'Phone 640-R.

HOAGLAND'S
Express—BAGGAGE and FURNITURE MOVING.
Office 205 Park Ave.
Tel. 823-W Home Tel. 648-L.

Now is the time when you need a
STOVE
and you may as well buy a good stove at a very Low Price. We are selling Stoves—Good Stoves—at low prices.
KADESH & LEVINE,
23 Somerset St.

TURKISH BATHS!
TAKE ONE
Ladies Mornings, Gentlemen Afternoons
Take Trolley to Sanitarium,
Somerset Street.

OYSTERS! OYSTERS!
They R in Season. The Very Best
Also Choice Meats, Poultry and Fish.
Hams and Bacon,
F. Neidig, 94 Somerset St.
Telephone 731

BLUESTONE
GEO. DALLEI
Dealer in New York and Pennsylvania Bluestone. Flagging, Curbing and Guttering done promptly and at lowest cost.
657 South Second St. Plainfield, N. J.
Flagging 13c sq. ft. Curbing 45c running ft.
10 26 1m

NOTICE.
If you are dissatisfied with your paper service call on or call up.
THE HUSTLER,
William H. Olmstead, 331 Watchung Avenue, near Fourth St.
668-J Either Phone 668-J

PICTURES BY A. WEIL

The BRASS BOWL

By LOUIS JOSEPH VANCE

(Copyright 1907, The Bobbs-Merrill Co.)

Its light, transient as it was, gave him some inkling of the situation. Unthinkingly he flung himself forward, ready to grapple with that which first should meet his hands. Something soft and yielding brushed against his shoulder, and subconsciously, in the auto-hypnosis of his excitement, he was aware of a man's voice cursing and a woman's cry of triumph trailing off into a wail of pain.

On the instant he found himself at grips with the marauder. For a moment both swayed, dazed by the shock of collision. Then Maitland got a footing on the carpet and put forth his strength; the other gave way, slipped, and went to his knees. Maitland's hands found his throat, fingers sinking deep into flesh as he bore the fellow backward.

A match flared noiselessly and the gas blazed overhead. A cry of astonishment choked in his throaat as he recognized his own features duplicated in the face of the man whose throat he was slowly and relentlessly constricting. Anisty! He had not thought of him or connected him with the sounds that had thrilled and alarmed him over the telephone wire coming out of the void and blackness of night. Indeed, he had hardly thought any coherent thing about the matter. The ring of the girl's "No!" had startled him, and he had somehow thought, vaguely, thatO'Hagan had surprised her in the flat. But more than that—

He glanced swiftly aside at the girl standing still beneath the chandelier, the match in one hand burning toward her finger tips, in the other Anisty's revolver. Their eyes met, and in hers the light of gladness leaped and fell like a living flame, then died, to be replaced by a look of entreaty and prayer so moving that his heart in its unselfish chivalry went out to her.

Who or what she was, howsoever damning the evidence against her, he would believe against belief, shield her to the end at whatever hazard to himself, whatever cost to his fortunes. Love is unreasoning and unreasonable even when unrecognized.

His senses seemed to vibrate with redoubled activity, to become abnormally acute. For the first time he was conscious of the imperative clamor of the electric bell in O'Hagan's quarters, as well as of the janitor's rich brogue voicing his indignation as he opened the basement door and prepared to ascend. Instantly the cause of the disturbance flashed upon him.

His strangle hold on Anisty relaxed, he released the man, and, brows knitted with the concentration of his thoughts, he stepped back and over to the girl, lifting her hand and gently taking the revolver from her fingers.

Below, O'Hagan was parleying through the closed door with the late callers. Maitland could have blessed his hot-headed Irish stupidity for the delay he was causing.

Already Anisty was on his feet again, blind with rage and crouching as if ready to spring, only restrained by the sight of his own revolver, steady and threatening in Maitland's hand.

For the least part of a second the young man hesitated, choosing his way. Then, resolved, in accents of determination: "Stand up, you hound!" he cried. "Back to the wall there!" and thrust the weapon under the burglar's nose.

The move gained instant obedience. Mr. Anisty could not reasonably hesitate in the face of such odds.

"And you," Maitland continued over his shoulder to the girl without removing his attention from the burglar, "into the alcove there, at once! And not a word, not a whisper, not a sound until I call you!"

She gave him one frightened and piteous glance, then, unquestioning, slipped quietly behind the portieres.

To Anisty, again: "Turn your pockets out!" commanded Maitland. "Quick, you fool! The police are below; your freedom depends on your haste."

Anisty's hands flew to his pockets, emptying their contents on the floor. Maitland's eyes sought in vain the shape of the canvas bag. But time was too precious. Another moment's procrastination and—

"That will do," he said, crisply, without raising his voice. "Now listen to me. At the end of the hall, there, you'll find a trunk closet, from which a window—"

"I know."

"Naturally you would. Now go!"

Anisty waited for no repetition of the permission. Whatever the madness of Mad Maitland, he was concerned only to profit by it. Never before had the long arm of the law stretched hungry fingers so near his collar. He went, springing down the hall in long, soundless strides, vanishing into its shadows.

As he disappeared Maitland stepped to the door, raised his revolver, and pulled the trigger twice. The shots detonated loudly in that cramped space, and rang coincident with the clash and clatter of shivered glass. A thin cloud of vapor obscured the doorway, swaying on the hot, still air, then parted and dissolved, dissipated by the entrance of four men who, thrusting the door violently open, struggled into the hallway.

Blue cloth and brass buttons moved conspicuously in the van, a grim face flushed and perspiring beneath the helmet's vizor, a revolver poised menacingly in one hand, locust as ready in the other. Behind this outward and visible manifestation of the law's majesty bobbed a rusty derby, cocked jauntily back upon the red, shining forehead of a short and thick-set person with a black mustache. O'Hagan's agitated countenance loomed over a dusty shoulder, and the battered silk hat of the nighthawk brought up the rear.

"Come in, everybody," Maitland greeted them cheerfully, turning back into the study and tossing the revolver, shreds of smoke still curling up from its muzzle, upon a divan. "O'Hagan," he called, on second thought, "jump downstairs and see that all New York doesn't get in. Let nobody in!"

As the janitor unwillingly obeyed, policeman and detective found their tongues. A volley of questions, to the general purport of "What's th' meanin' of all this here?" assailed Maitland as he rested himself coolly on an edge of the desk. He responded, with one eyebrow slightly elevated:

"A burglar. What did you suppose? That I was indulging in target practice at this time of night?"

"Which way'd he go?"

"Back of the flat—through the window to the fire-escape, I suppose. I took a couple of shots after him, but missed, and, inasmuch as he was armed, I didn't pursue."

Hickey stepped forward, glowering unpleasantly at the young man. "Yeh go along," he told the uniformed man,

"Stand Up, You Hound!"

"'nd see 'f he's tellin' the truth. I'll stay here 'nd keep him company."

His tone amused Maitland. In the reaction from the recent strain upon his wits and nerve, he laughed openly.

"And who are you?" he suggested, smiling, as the policeman clumped heavily away.

Hickey spat thoughtfully into a Satsuma jardiniere and sneered. "I s'pose yeh never saw me before?"

Maitland bowed affirmation. "I'm sorry to say that that pleasure has heretofore been denied me."

"Uh-huh," agreed the detective, sourly, "I guess that's a hot one, too." He scowled blackly in Maitland's amazed face and seemed abruptly to swell with mysterious rage. "My name's Hickey," he informed him, venomously, "and don't yeh lose sight of that after this. It's somethin' it won't hurt yeh to remember. Guess yer memb'ry's taking a vacation, huh?"

"My dear man," said Maitland, "you speak in parables and—if you'll pardon my noticing it—with some uncalled-for spleen. Might I suggest that you moderate your tone? For," he continued, facing the man squarely, "if you don't, it will be my duty and pleasure to hoist you into the street."

"I got a photergraph of yeh doing it," growled Hickey. "Still, seeing as yeh never saw me before, I guess it won't do no harm for yeh to connect with this." And he turned back his coat, uncovering the official shield of the detective bureau.

"Ah!" commented Maitland, politely. "A detective? How interesting!"

"Fire-escape winder's broke, all right." This was the policeman, returned. "And some one's let down the bottom length of ladder, but there ain't nobody in sight."

"No," interjected Hickey, "'nd there wouldn't 've been if you'd been waitin' in the back yard all night."

"Certainly not," Maitland agreed, blandly; "especially if my burglar had known it. In which case I fancy he would have chosen another route—by the roof, possibly."

"Yeh know somethin' about roofs yehself, donchuh?" suggested Hickey. "Well, guess yeh'll have time to write a book about it while yeh—"

He stepped unexpectedly to Maitland's side and bent forward. Something cold and hard closed with a snap around each of the young man's wrists. He started up, face aflame with indignation, forgetful of the girl hidden in the alcove.

(To Be Continued.)

MULLINS & SONS
218-220 Market St., Newark.

Dining Room Furniture

SALE AT VALUES NEVER BEFORE OFFERED. MUST CLOSE OUT 500 PIECES FIRST-CLASS FURNITURE BEFORE THANKSGIVING.

PRICES TO DO IT

Mullins' store has stood for forty years as the foremost house-furnishing firm. Our Fall sales are now remarkable for values presented. Housefurnishing here means 50 per cent. saving. We can prove it.

GO TO MULLINS FIRST

PARLOR SUITS HALF AND LESS

$45.00 5-Piece Parlor Suit, upholstered in high grade plush, damask or tapestry; mahogany finish frames..... $29.75
Fine Tapestry 5-Piece Suit, splendidly made; value $50. Reduced price..... $36.75
57 Elegant 3-Piece Parlor Suits, upholstered in new, stylish coverings. Special sale price..... $27.50

SIDEBOARDS

This golden oak, carved top, shaped front Sideboard, beveled plate mirror, value $18. Sale price - - - - 10.50

16 Patterns, 125 Sideboards, half off

CHIFFONIERS

Handsome solid oak, beautifully finished, with large beveled plate mirror, value $13.00, at - - - - - - 8.50

Dressing Tables SAME STYLE 6.50

OUR EXTENDED PAYMENT PLAN MEETS YOUR CONVENIENCE.

DON'T FORGET to purchase some of
WHITMAN'S DELICIOUS SALTED ALMONDS
for your Thanksgiving Dinner.
We also have their Super Extra
Chocolates and Bon Bons.

:-Schreiner's Pharmacy-:
PARK AVE. and SECOND ST. TEL. 898-J.

MOORE'S HOUSE COLORS
A PURE LINSEED OIL PAINT
Goes Further Lasts Longer Looks Better Is Better
than other paints, because it is made from materials that cannot help but produce a satisfactory paint.
Other property owners in your locality have found it to their advantage to secure prices and color cards from our distributors, H. E. GAYLE Hardware Co., Plainfield, and so will you.
BENJAMIN MOORE & CO.,
PURE COLORS, PAINTS and MURESCO.
NEW YORK, CHICAGO, CLEVELAND, TORONTO

WHY NOT A
—LION BRAND COLLAR—
IT'S THE BEST 2 FOR 25c MADE
Jas. R. Blair - Town Toggery Shop

SAMPLE SHOES Always in Stock.
REPAIRING DONE RIGHT.
AMERICAN SHOE and REPAIRING CO..
156 E. Front St., opp. Woodhull & Martin's.

WE WOULD LIKE TO CALL YOUR ATTENTION TO OUR
Removal to 214 Park Avenue
Where we will enlarge our Photo, Picture Framing & Music Depts.
DEBRIGARD & COLLIER'S
DEVELOPING and PRINTING CAREFULLY and ARTISTICALLY DONE

PLAINFIELD OFFICE
EISELE & KING
Members of the New York and Philadelphia Stock Exchanges
In the Babcock Building, West Front St.
Private wires East and West. Ticker service. Orders executed as rapidly as in any New York office.
W. De LaR. ANDERSON, Manager.

New Jersey Central

In Effect October 4, 1908.

For New York—2.17, 3.37, 5.36, 6.02, 6.29, 6.57, 7.25, 7.28, 7.45, 7.47, 7.55, 8.00, 8.11, 8.30, 8.36, 8.44, 9.29, 9.59, 10.28, 10.55, a. m., 12.00, 12.19, 12.42, 1.09, 1.27, 2.27, 2.44, 3.09, 3.42, 4.12, 4.45, 5.53, 6.29, 6.45, 7.09, 7.37, 8.27, 9.27, 9.31, 10.17, 11.28 p. m. Sunday—2.17, 3.37, 5.25, 7.23, 7.58, 8.52, 9.34, 9.45, 10.32 a. m., 12.40, 1.09, 1.45, 2.10, 2.41, 3.09, 3.24, 4.29, 5.41, 6.35, 6.48, 8.13, 8.27, 8.35, 9.42, 10.28, 10.41 p. m.

For Newark—5.36, 6.29, 6.57, 7.05, 7.25, 7.28, 7.47, 8.11, 8.36, 8.44, 9.29, 9.59, 10.55 a. m.; 12.00, 12.42, 1.09, 1.27, 2.27, 2.44, 3.09, 3.42, 4.12, 4.45, 5.53, 6.29, 7.37, 8.27, 9.31 p. m. Sunday—7.23, 8.52, 9.34, 10.32, a. m.; 12.40, 1.45, 2.41, 3.24, 4.29, 5.41, 6.48, 8.13, 8.35, 9.42, 10.28, 10.41 p. m.

For Bethlehem, Allentown and Mauch Chunk—5.18, 9.55, a. m., 2.00, 5.23, p. m. Sundays— 5.45 a. m., 2.03, 7.05 p. m.

For Wilkesbarre and Scranton—5.18, 9.55 a. m., 5.47 p. m. Sundays—5.45 a. m., 5.47 p. m.

For Long Branch and Asbury Park, etc.—3.37, 8.11, 10.55 a. m., (12.42 Saturdays only), 3.42, 4.45, 5.53, 8.27, 11.28 p. m. Sundays—8.52 a. m., 3.24, 8.13 p. m.

For Lakewood and Atlantic City—3.37, 9.29 a. m., (12.42, Saturdays only), 1.27, 2.44, (3.42 (8.27 Saturdays only) Lakewood only) p. m. Sundays—(7.58 Lakewood only), 9.45 a. m., 1.45 p. m.

For Philadelphia—7.13, 7.39, 8.45, 9.13, 10.43 a. m., 12.12, 12.42, 1.39, 2.14, 2.45, 5.14, 6.44, 8.50, 9.46 p. m., 1.15 night. Sunday—8.45, 9.53, 10.39, 10.43, 11.42 a. m., 12.42, 1.44, 2.45, 3.42, 4.55 5.39, 6.44, 8.50, 9.46 p. m., 11.25, 1.15 night.

For Baltimore and Washington—8.45, 10.43 a. m., 12.42, 2.45, 6.44 p. m. Sundays—8.45, 10.43 a. m., 12.42, 2.45, 6.44 p. m.

*Change cars at Bound Brook

W. G. BESLER, Vice Pres. & Gen. Mgr. W. C. HOPE, Gen. Pass. Agt.

Arrival and Departure of Mails

PLAINFIELD POSTOFFICE.

Office opens 7 a. m., closes 7 p. m. On Saturdays closes half hour later.

NEW YORK MAIL.
Arrive—7.00, 8.40, 11.30 a. m., 2.30, 5.00, 5.30, 9 p. m., 12 midnight.
Close—6.30, 7.30, 9.30, 11.50 a. m., 2.20, 6.00, 7.45 p. m.

SOMERVILLE AND EASTON.
Arrive—8.40 a. m., 1.30, 3.15 and 7 p .m.
Close—7.30 a. m., 1.45 and 4.30 p. m.

PHILADELPHIA—Direct.
Arrive—7.30, 8.40 and 11.30 a. m., 2.30, 7.00 p. m.
Close—6.30, 7.15, 7.30, 9.30 a. m., 12.35, 2.20, 6.00 and 7.45 p. m.

THROUGH FAST MAIL FOR EAST.
Close—11.50 a. m., and 7.15 p. m.

THROUGH FAST MAIL FOR WEST AND SOUTH.
Close— 7.15 a. m., 12.35, 6.00, 7.45 p m.

PENNSYLVANIA, West of Easton.
Close—6.30 a. m., 12.35 and 6.00 p. m.

ELIZABETH—Direct.
Arrive—8.40 a. m., 2.30, 5.30 p. m.
Close—7.30 a. m., 12.35, 2.20, 6.00 p. m.

NEWARK—Direct.
Arrive—8.40 a. m., 2.30, 5.30 p. m., 12.00 midnight.
Close—6.30, 7.30 a. m., 12.35, 2.20 and 6.00 p. m.

WATCHUNG, WARRENVILLE.
Arrive—12.30 p. m.
Close—9.00 a. m.

WATCHUNG.
Close—5.30 p. m.
Arrive—6.45 p. m.

SUNDAY MAILS.
Office open from 9.30 to 10.30 a. m.
Mail closes at 6.15 p. m.

E. H. BIRD, P. M.

Advertisements
—FOR—
New York Herald,
World, Times, Sun, Journal,
Telegram, American,
Brooklyn Eagle
—and—
Newark Evening News
Received at
The Daily Press
AT REGULAR OFFICE RATES.

EDUCATIONAL.

The Hartridge School
RE-OPENED SEPTEMBER 22.
New Building, West Seventh Street, cor. Arlington Avenue.
A Private School carefully graded throughout.
Special teachers of French, German, Music Art and Calisthenics.
Kindergarten Department
In charge of two teachers.
Elementary Department
For girls through the 7th grade and for boys through the 4th grade.
Boys' Department.
In charge of Master.
Academic Department
Five grades—General Course and College Preparatory.
Music Department
In charge of Miss Winifred Bauer' (Sister of Harold Bauer)
Gymnasium
In-door play-room and bowling alley for rainy days.
Number of pupils in each grade limited.
EMELYN B. HARTRIDGE, Principal, 107 West Seventh Street.

CELLO INSTRUCTION
and Ensemble Playing.
MR. VLADIMER DUBINSKY
of the Philharmonic and Damrosch Orchestra of New York, will accept a limited number of pupils in Plainfield. Address care of Joseph McIntyre, 1308 Watchung Ave., Plainfield, or 48 E. 88th St., New York. Tel. 5348-79th St.
11 6 1 mo—f m w

Plainfield Business College and School of English
Students may enter at any time
Day and Night Sessions.
PROF. A. S. HERR, Prin & Propr.
Woodhull & Martin Bldg. Tel. 795-W
SEND FOR INFORMATION

MAURICE KAUFMAN
SOLO VIOLINIST.
(Late Concert Master Russian Symphony Society, N. Y.)
has resumed Instruction in Plainfield. Address 200 West 78th Street, New York, or 208 West 9th Street, Plainfield, in care of Mr. E. Arthur Janke.
9 12 6m. tu th s

CHAS. M. SUHR
TEACHER OF PIANO.
614 E. 6th Street. Tel. 741-W

STATIONERY AND TOYS.
HARPER,
411 PARK AVENUE.

"THE OLD RELIABLE HOME FURNISHERS"
EST. 1866 COWPERTHWAIT AND VAN HORN CO. INC. 1907
73 MARKET STREET. NEAR PLANE ST. NEWARK, N.J.
Note Name and No. "73" Before Entering Store.

DON'T GIVE UP

"NEW BUILDING SALE ITEMS"
BUREAUS
At 27.50 Were $35.00
At 21.50 Were $27.00
At 12.00 Were $15.00
COUCHES
At 12.75—The $17 grade Denim covered Box Couches
At 11.25—The $15 Tufted Velour [gol. oak frame]
At 9.75—Both the $14 imitation leather and the velour; golden oak frame
At 7.75—The $10 Tufted Velour.

your "FURNISHING" PLANS!
No need to put off your pet plan to start housekeeping this fall---since we're offering such remarkable easy payment terms!
No matter WHAT the size of your bill, we will be glad to accommodate you with our little payment plan, giving you IMMEDIATE possession of the goods you want! The store NEVER looked so attractive as NOW, for there's a "New Building" sale in all departments.

EASIEST CREDIT IN TOWN!

Stoves? Come to us and get the Best for the Best! Ranges?
Use a "Portland Range"—and be satisfied. Oaks and Parlor Stoves---6.75 up. Cylinders, 4.50 up. Pot Stoves, 2.50 up. The "Quality" Oil Heater---for chilly days!

MATHUSHEK & SON PIANOS

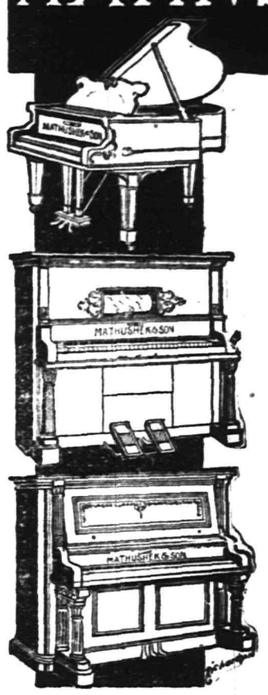

THE EUTERPE PLAYER-PIANO.
THE PIANO YOU CAN PLAY.
The Euterpe Player-Piano is a delightful combination of the best in Piano and Player construction. It is ideal in every detail and is particularly simple and easy to operate.
With this beautiful Player-Piano in your home you can play and hear anything that thought or wish may suggest, for with the aid of the perforated roll the whole realm of music is at your call.
In the purchase of this instrument should you not wish to pay cash, terms of payment to suit your convenience may be arranged.
If you have at present an instrument we will take it as part payment, making you a liberal allowance.

MATHUSHEK & SON PIANO CO.
310 W. Front St., Plainfield, N.J. 'Phone 910-J.

Cold Weather Necessities

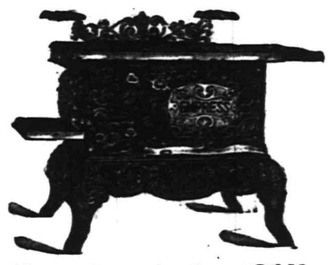

We are now showing a large assortment of
STOVES and RANGES
All made at first-class factories and guaranteed as "A 1" Bakers and Working Stoves.
Also, we have a fine line of Oil Heaters, Oak and Cylinder Stoves, Barn and Small Pot Stoves, Coal Hods, Fire Shovels, Stove Boards, Pipe Elbows, Dampers, Ash Cans, etc, etc.
Gayle Hardware Co.,
General Hardware and Housefurnishings.
Tel. 398 Front St. and Park Ave.

VALUE IN
MILK AND CREAM
Depends on Quality as well as Price.
Our Cream for instance, is worth from half again to twice as much as that of most other dealers, on the ground of richness and consequent greater cost to us.
No artificial "thickeners" or preservatives in ours either. Our cream is thicker because richer.
Rich Milk 8c per qt; Rich Cream 12c per half pt.
Buttermilk 6c per qt.
Plainfield Milk & Cream Co.
MARCHANT BROS.,
112 Watchung Ave. Near Front St.

A Full Line of Single and Double Barrel Shot Guns, Rifles, Shells, etc., at Popular Prices.
Also a full line of Musical Instruments and Supplies.
Latest Columbia Records, 15c each. Bicycles and Supplies greatly reduced. We repair guns, bicycles, motor cycles and phonographs. Baby carriages retired a specialty.
CLOSED SATURDAY TILL 6 P. M. OPEN SUNDAY.
LEO ZEISEL (successor to S. W. Frucht),
224 West Front Street. Tel. 878-W.

TRY A PRESS WANT AD.

BURNS
THE BARBER
Shaving, Hair Dressing and Shampooing.
3 Chairs; No Waiting.
A FREE POLISH WITH EVERY SHAVE
TEL. 644-W. 212 WATCHUNG AVE.

Our doors are kept open with a view to the accommodation of persons who are out of town during ordinary banking hours and we believe our terms and facilities make it desirable for such persons to bank with us

An opportunity to explain our methods, either in person or by letter, will be appreciated.

3% interest is paid on accounts subject to check, and 4% on accounts in our Special Department.

THE PLAINFIELD TRUST COMPANY

Assets $2,250,000

NEW PLAINFIELD THEATRE

PLAYING ALL THE LEADING ATTRACTIONS.

W. J. COUNIHAN PROPRIETOR & MANAGER.

TONIGHT—VAUDEVILLE, HIGH-CLASS MOVING PICTURES and ILLUSTRATED SONGS

Prices 5c and 10c

AN ELECTRIC SUCCESS—THANKSGIVING

JOSEPH O'MARA

In the Charming Comedy With Music

Peggy Machree

THURSDAY, NOVEMBER 26—Matinee and Night.

Presented by a cast of 75 People Headed by the Daintiest of Comediennes.

Prices—Matinee, 25c, 50c, 75c, $1. Night, 25c, 50c, 75c, $1, $1.50

THANKSGIVING MATINEE BEGINS AT 2;30 O'CLOCK

Friday, Nov. 27—The Greatest of all Detective Stories

RAFFLES—THE AMATEUR CRACKSMAN.

Prices—25c, 35c, 50c, 75c and $1.

SATURDAY, NOV. 28—Matinee and Night

The Favorite Hebrew Impersonator

LEW WELCH in The Shoemaker

A Life Picture of Unsurpassed Excellence, Full of Heart Interest. Tears and Laughter.

Prices—Matinee, 25c, 35c. Night, 25c, 35c, 50c, 75c.

MONDAY, NOVEMBER 30th

Joe Weber's Travesty Co. Inc.

Direct from Joe Weber's Theatre, New York, in Satires on the Hits of the New York season.

The MERRY WIDOW & The DEVIL

BY ARRANGEMENTS WITH HENRY W. SAVAGE

Staged by Julian Mitchell—Book by CEO. V. HOBART

Joe Weber — Walter Jones, Al. Hart

Blanche Ring — Blanche Deyo, Grace Griswold

Charles J. Ross and Lillian Fitzgerald

and JOE WEBER'S FAMOUS BEAUTY CHORUS

Positively the Biggest Musical Event of the Season

PRICES—.....25c, 50c, 75c, $1, $1.50 and $2.00

Tuesday, December 1—Henry W. Savage offers HENRY E. DIXEY, Prince of American Comedians in the delightful New Comedy Drama, MARY JANE'S PA.

Prices 25c, 50c, 75c, $1.00 $1.50

THURSDAY, DEC. 3—The Greatest of All Successes

PAID IN FULL

Annual Benefit of Treasurer Sam. W. Cunningham.

PRICES—25c, 50c, 75c, $1, $1.50.

ORPHEUM THEATRE

W. Second St. and Central Ave,

High-Class Moving Pictures and Illustrated Songs and Vaudeville.

FRIDAY, NOVEMBER 27, AMATEUR NIGHT.

Matinees Daily.

Prices.....5c and 10c

20 H. P. 4 Cylinder, with Magneto $875, Roadster $825

F. O. B. Plainfield

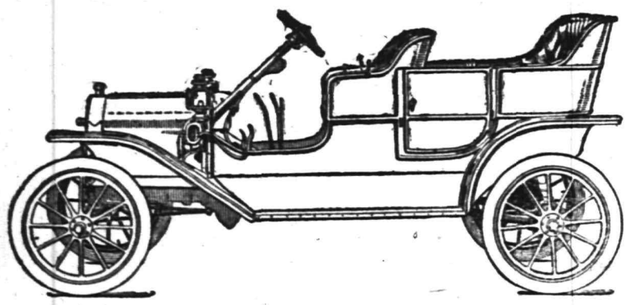

A better 20 h. p. car cannot be made. By far the best value ever offered in an automobile. Orders for early spring deliveries now being booked. Send for catalog.

Ford Sales Co., 413 Park Av. 'Phone 991-J

AT HIGHLAND PARK

Ideal small modern home for sale in excellent location; near trolley and depot. Just completed. Has seven rooms, all improvements. Price $3,250. Terms $500. down and only $25.00 per month

ELSTON M. FRENCH,

171 NORTH AVENUE, PLAINFIELD, N. J.,

141 BROADWAY, NEW YORK CITY.

PARK CLUB'S BOWLERS DEFEAT ELIZABETHANS

The Park Club bowling team opened the Central Journal Bowling League tournament, last night, on its own alleys, by taking three games from the Elizabeth Club, all by good big scores. The Parks won the first game by a margin of 82, the second by 49 and the third by 72, when they rolled a total of 921 to 849.

The home five was strengthened to some extent by Mulford, formerly of Roselle, who is now a fixture. He rolled 172 in the first, 165 in the second and 193 in the third. Barlow was the high man for the locals, rolling 200 in the third game, while F. O. Ball, captain, came dangerously near him in the second game with 190. Daniel also did good work, putting up 189 in the first game and 175 and 176 in the second and third. Long did 169 and better in all three games. In fact all of the scores of the home team were up to the average or much better.

For the visiting team, E. Wheelwright was high man with a score of 201 in the second game, and while the visitors rolled good games, they could not overtake the steady rolling of the Parks, who were in the best of condition for the contest. The scores:

Park Club.			
Barlow	186	157	200
Daniel	189	175	176
Long	177	169	182
Mulford	172	165	193
Ball	175	190	170
Elizabeth Club.			
E. Wheelwright	164	201	186
L. Wheelwright	156	145	148
Ryan	178	147	168
Tenney	177	158	181
Datesman	142	156	166

BOWLING LEAGUE TO BE ORGANIZED TOMORROW.

Representatives from various lodges and clubs of Plainfield and vicinity will meet at Campbell's allays tomorrow morning (Thanksgiving) at 10:30 o'clock to complete the organization of a bowling league.

Entries will close at this meeting and the entrance fee of $10 must accompany the entry.

The league will be made up of five man teams and five substitutes will be allowed each team.

BASKETBALL.

The Hope chapel basketball team will play a game at the chapel tomorrow afternoon at 3 o'clock with the strong Belleville A. C. team of Belleville.

HACKETT DELIGHTS TWO BIG AUDIENCES

"The Prisoner of Zenda," James K. Hackett's romantic play based on Anthony Hope's novel, delighted and thrilled by turns a capacity audience at the New Plainfield theatre, last night. It possessed all the charm of Mr. Hackett's productions and a delay occasioned by the heavy scenic changes failed to detract an iota from the interest manifested by patrons in every part of the house.

While Mr. Hackett carried off the artistic honors with his admirable acting and swordmanship, the company surrounding him was splendid. Alex Frank, as "Michael, duke of Strelsau;" Miss Beatrice Beckley, as "Princess Flavia" and Miss Nine Morris as "Antoinette DeMauban" were especially impressionable in their respective roles and added the required dash and vigor that makes "Zenda" as delightful as when it was first produced. Mr. Hackett has not been seen in Plainfield for ten years before and he was accorded a hearty reception on his first entrance.

In the afternoon, Mr. Hackett and his company presented "The Crisis," which also was greeted warmly by a large audience.

George D. Walsh.

Following an illness of three months, George D. Walsh, of Lafayette place, died at his home last night. He was sixty-two years old and was a painter by trade. He belonged to Wetumpka Tribe of Red Men and the organization will attend the funeral service Saturday afternoon at 2:30. Mr. Walsh is survived by a wife, three daughters and two sons.

Book Concern Loses.

The Fifth Avenue Library Company, of New York, lost its action against John Traynor, in the District Court this morning. The company sought to recover a balance claimed on a set of books.

$1,000 in Presents Free

GRAND SIX DAY AUCTION SALE

High-Class Residential Lots with Sewer, Water, Gas and Electric Light, at

Highland Park, Plainfield, N. J.

3 Short Blocks From Depot. Trolleys Run Through the Property.

YOU DONT HAVE TO BUY A LOT TO GET A PRESENT THEY ARE ABSOLUTELY FREE

DATES OF SALE

Friday, Saturday, Monday, Tuesday, Wednesday and Thursday,

Nov. 27, 28, 30, and Dec. 1, 2 and 3, 1908,

2 P. M. DAILY.

Terms of Sale: 10 Per Cent. Down and $10 a Month

GET COUPON TICKETS AND MAP OF PROPERTY AT THE OFFICE OF

Highland Park Realty Co.

ELSTON M. FRENCH, President.

171 North Ave., Plainfield, N. J. 141 Broadway, New York

OFFICIAL RETURNS GIVE TAFT 82,776 IN STATE

Gov. Fort and Senators Hillery, Robbins, Minch, Silzer, and Fielder, comprising the State Board of Canvassers, met yesterday afternoon and officially declared the vote at the late election.

Taft's plurality over Bryan was 82,776, or 2,169 more than the Roosevelt plurality of 1904, though the 82,776 plurality of Taft did not reach the 87,692 plurality of McKinley over Bryan in 1896.

The canvassers declared the following other vote: Socialists, 10,249; Prohibitionists, 4,930; Socialist-Labor, 1,196, and Independence party, 2,916.

Although Taft received 82,777 plurality, the Republican plurality for Congress fell to 34,817.

The result in Union county—Rep., 15,919; Dem., 8,806; Soc., 912; N. P., 132; S. L., 97; Ind., 273. In Somerset—Rep., 5,043; Dem., 3,271; Soc., 24; N. P., 94; S.-L., 11; Ind., 42.

In the Fourth district Congressman Ira W. Wood's plurality was 6,709, and in the Fifth district, Congressman Charles N. Fowler's plurality was 7,463.

MACARTHUR ON AMERICA

(Continued from page 1.)

since the discovery of Australia. It will change all the currents of trade of the world.

"Diplomatically, we are ahead of any other nation in the world, and American diplomacy is a synonym for the golden rule. As a nation we have passed from boyhood into manhood and no throne of Czar, Kaiser or King is so high as the Presidential chair. The foremost man in the world is the president of the United States."

G. A. R. Post Inspected.

W. W. Memble, of Kirkpatrick Post, Elizabethport, inspected Winfield Scott Post, No. 73, G. A. R., last night, delegations from Elizabeth, Cranford, Rahway, Somerville and New Brunswick being present. The Post nominated officers for the ensuing year. There were speeches by the different veterans, after which the Women's Relief Corps provided a generous supper.

Among the American tourists enrolled yesterday on the register of the New York Herald in Paris were Mr. and Mrs. George H. Frost, of this city.

1909 E.--M.--F. "30"

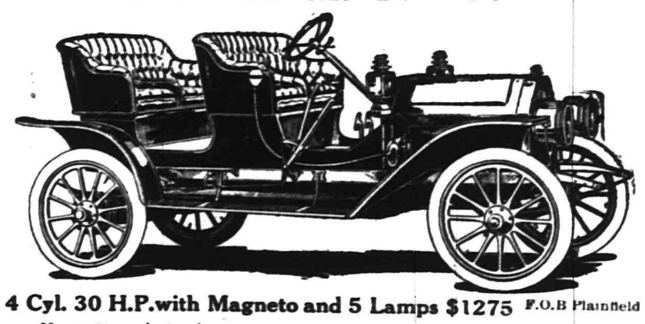

4 Cyl. 30 H.P. with Magneto and 5 Lamps $1275 F.O.B Plainfield

No matter what price you pay you cannot get a better 30 h.p. 4cylinder car. Our entire allotment for 1909 will undoubtedly be sold before spring. Send for catalog.

A. C. Thompson Auto Co. 413 Park Av. Tel. 991-J.

CHRISTIAN FIELD.

The Rescue Mission meeting will be held tonight at the Christian church on Grove street.

Thanksgiving Day services will be held at Hope chapel tomorrow morning at 9 o'clock, in charge of Rev. L. R. Howard, pastor.

The prayer meeting in Trinity Reformed church tonight will be in charge of the newly-installed pastor, Rev. John Y. Broek.

Fred Gray Undergoes Operation.

Just when his condition was considered favorable and his chances for recovery excellent, Fred Gray, son of Mr. and Mrs. Theodore Gray, of West Front street, was suddenly taken worse, last night, necessitating prompt removal to the hospital for an operation. Today his condition was reported more favorable, although critical.

Judgment for $112.44.

In the District court, this morning, Judge Newcorn gave judgment to the plaintiff, J. S. Silvers & Brother, grocers of Cranberry, against John Halper, of Garwood, for $112.44.

—Leave your order for Thanksgiving goods with Neuman Brothers. They have everything necessary for the dinner. Fancy fruits, fresh vegetables, prepared plum pudding, assorted nuts and mince meats.

—Daily Press want ads. pay.

Miss Ethel and Bert Pope, of this city, have been visiting Mr. and Mrs. Thomas Smith, of Glen Gardner.

Mrs. E. D. Moffett, of Orchard place, who has been visiting her daughter, Mrs. W. H. Tams, of Trenton, has returned home.

STATE NEWS BRIEFLY TOLD

Water was turned into the new reservoir of the Woodbury plant Sunday.

Grace church, Paterson, will celebrate its fortieth anniversary November 29 to December 6, inclusive.

The new iron bridge over Manumuskin creek, at Port Elizabeth, is completed, and the road is open to travel again.

Millville glass manufacturers state that large orders are arriving almost daily, and some have enough to keep their furnaces busy for four months.

William Davis, of Glassboro, charged with selling liquor to intoxicated men and to minors, will come up in the Gloucester county courts today.

The Fourth M. E. church, Millville, which has been undergoing repairs and elevation, relaid the corner-stone with impressive ceremonies yesterday.

The corner-stone of the new public school at Pitman will be laid Saturday afternoon next. The Masonic fraternity will have charge of the ceremony.

Sheriff Payne, who had been critically ill at his home in Millville since his election, is able to attend his duties, and drew his first panel of jurors today.

Joseph Sears, twenty-three years old, was committed to jail at Bridgeton yesterday, charged with passing a forged check for $20 on a local business man in July last.

Falling out of a hammock in the Camden county jail yesterday, John Keys, a prisoner, sustained a fracture of a shoulder blade. He was cared for at Cooper Hospital.

Thrown from a wagon during a runaway accident at Mt. Holly, Bert Wells was rendered unconscious and was injured. He was taken to the Burlington County Hospital.

The condition of G. L. VanEmburgh, of East Second street, who has been very ill, is only slightly improved today. He does not gain strength and is in a very weak condition.

STORAGE VAULTS

For Large Trunks, Boxes, Valuable Packages, Etc., Etc.

SAFE DEPOSIT BOXES

OF ALL SIZES

ABSOLUTE SECURITY PROVIDED

CITY NATIONAL BANK

10 PAGES

THE DAILY PRESS.

10 PAGES

Established May 10, 1887. PLAINFIELD, NEW JERSEY, FRIDAY, NOVEMBER 27, 1908. Two Cents a Copy—$5 a Year.

UNITED IN THANKSGIVING

Protestant Congregation Meet Together Following Their Annual Custom.

EIGHT PASTORS TOOK PART.

Rev. Mr. Goodrich Preached the Sermon—Congregation Large Despite the Bad Weather.

Most of the Protestant churches of the city joined in a union service of prayer and thanksgiving yesterday morning at the First M. E. church. There was a large attendance, though the threatening weather and muddy condition of the streets prevented many from attending.

The sermon was delivered by Rev. Charles L. Goodrich, of the Congregational church. The devotional exercises were begun with the singing of a hymn, "Come, Ye Thankful People," followed by the reading of sentences of Scripture by Rev. Dr. A. C. McCrea, of the First M. E. church. The President's proclamation was read by Rev. O. J. Shoop, of Grace M. E. church.

Rev. Dr. J. A. Chambliss, of the First Baptist, delivered the invocation and led in the Lord's prayer, after which the choir sang an anthem, "Praise Ye the Father."

Rev. L. R. Howard, of Hope chapel, conducted the reading of the Psalter, which was taken from Psalms 145, and Rev. A. E. Finn, of the Park Avenue Baptist church, read the Scripture lesson from Samuel 2: 22. The congregation sang "Eternal Source of Every Joy."

Rev. Dr. John S. Zelie, of Crescent Avenue Presbyterian church, led in prayer, and a "Response" by the choir was followed by the sermon of Rev. Charles L. Goodrich, at the conclusion of which the congregation sang "America."

Rev. Dr. A. C. McCrea led in the reading by the congregation of a general expression of thanks to God During the singing of an anthem, "Sweet and Marvelous," by the choir, offerings were made for the Charity Organization Society.

Rev. John Y. Broek, of Trinity Reformed church, delivered an offertory prayer, following which the congregation sank the Doxology. The benediction was pronounced by Rev. Charles Shaw.

Rev. Goodrich, in his sermon, referred to the day as the one when thoughts of the old home came to us especially strong, with its memories of the past. "We feel thankful, too," he said, "for our forefathers, the noble and good men before us, whose Christian character we have inherited." It was true, to an unusual degree, he declared, that the pioneers were God-fearing men.

The speaker had taken his text from Psalms, 61: 5, "Thou hast given me the heritage of them that fear thy name." He believed that the long line of Godly fore-fathers has given us a momentus in Christianity which cannot be checked, and that this inheritance of character is what we have received in the way of a background.

Individuals of Christian parentage, said he, have stronger bodies by the inheritance of a Christian, intellectual and physical background. Their parents have given them a different outlook on life than had they for parents those who disregard morality. They realize more readily the importance of higher education; they are taught a higher standard of morality and as a result nothing but high morality will satisfy them.

He pictured a father taking his boy up on a mountain and showing him the beautiful view below, and this he likened to the start in life the child has from a generous father and unselfish mother, who point the way from a higher position.

"And," said he, "we can bequeath this inheritance that we have received from those who feared God before us, to those who come after us."

Violated His Parole.

Harry Ullman, who was recently arraigned in the city court as a result of trouble at home, was arrested yesterday on a charge of wife beating. He was locked up at headquarters but last night friends induced Mayor Fisk to order his release until this morning. When his case was called in court today, Ullman failed to respond and the matter was of a necessity adjourned until tomorrow. In the meantime the cops will look the defendant up with the idea of having him on hand.

Thanksgiving Party.

Mr. and Mrs. J. Stephen Higham, of West Sixth street, entertained a company of relatives and friends at dinner yesterday. Covers were laid for fourteen.

—Big bargains Saturday, last day of Levy's mill and factory sale.***

MISS MARTIN THE BRIDE OF DANIEL RANDOLPH

Miss Mary Hazel Martin, the youngest daughter of Mr. and Mrs. Horace J. Martin, of Orchard Park, and Daniel Randolph, son of Mrs. Daniel A. F. Randolph, of Plainfield avenue, were married at 6 o'clock last night at the home of the bride's parents in the presence of about one hundred relatives and friends from this city and nearby towns. Rev. John Y. Broek performed the ceremony, it being his first wedding since becoming pastor of Trinity Reformed church, last week.

The bride wore a traveling gown of grey cloth, with a picture hat to match and she carried a bouquet of bride roses. She was attended by her sister, Miss Elizabeth Martin, as maid-of-honor, who was gowned in white and tan silk. She carried a bouquet of lilies-of-the-valley and violets. The best man was Lloyd Van Middlesworth, a cousin of the bride.

The home was decorated with palms, ferns and smilax, the arrangement in the parlor being especially attractive. Following the ceremony, which was performed with a ring, there were congratulations and supper was served. The wedding march from Loehengrin was played on the piano by Miss Estelle Francis, of Jersey City, an intimate friend of the family.

The bride received a large collection of handsome and useful gifts from relatives and friends, including furniture, cut glass, table linen, etc. The couple did not go away at this time, deferring the trip until a later date. For the winter they will board with the groom's mother on Plainfield avenue. Mr. Randolph holds a position with one of the large insurance companies in New York. Both he and his wife are well-known here. Mr. Randolph is popular as an athlete, having been a member of the Orange F. C., and Mono A. C. football and baseball teams.

CENTRAL DETECTIVE CAPTURES A COAL THIEF.

Dective Thomas Rabig, of the New Jersey Central force, swoped down on a gang of coal thieves operating opposite Cottage place, this morning, and captured Henry Alexander, colored, who was busy filling a bag with anthracite on top of a car. The prisoner was marched to police headquarters just before court was adjourned and arraigned him before Judge Runyon. Alexander had been arrested once before on a smiliar charge and His Honor made it $5 or twenty days.

Coal thieving has been prevalent along the railroad in this section for the past month and the company officers are taking active steps to put an end to the practice. Rabig is one of a squad of detectives that has been detailed to Plainfield and the men are on the watch night and day.

Juniors Hold Interesting Meeting.

The Junior Christian Endeavor Society meeting at Trinity Reformed church, Wednesday afternoon, was made of special interest by the presence of Mrs. Cornelius Schenck, Mrs. R. V. Kinney and Miss Mabel Wilson, who made short addresses to the young people. This was followed by a social hour and refreshments were served. It was also the occasion for bringing in the thank-offering. A generous donation of jellies, cereals, vegetables and canned goods. They were all distributed among members of the congregation, the jellies being sent to those who are ill. There were about thirty-five members of the society at the meeting.

Attending Yearly Meeting.

The services at the Seventh-Day Baptist church tomorrow morning will be in charge of Rev. Dr. Theodore L. Gardiner, who will preach. The pastor, Rev. Edwin Shaw, left today for Shiloh, to attend tomorrow and Sunday the yearly meeting of the several churches of the denomination, including the churches of Plainfield, New Market and New York city. John B. Cottrell will lead the phayer-meeting at the church tonight.

Lewis R. Bird a Benedict.

Lewis R. Bird, son of Lewis M. Bird, of Summit avenue, and Miss Bessie R. MacCallum, daughter of Mr. and Mrs. Joseph MacCallum, of 817 Richmond street, were married at 5:30 o'clock last night by Borough Recorder Charles M. Dolliver at his home on Fairview avenue. The couple was unattended. They will reside in the borough. Mr. and Mrs. Bird have many friends in the city and borough.

Lodge to Entertain Women.

Perseverance Lodge, No. 74, K. of P., will have a "ladies' night" tonight. Progressive euchre will be a feature of the program that has been provided by the Good and Welfare committee. Supper will be served in conclusion.

HOPE CHAPEL SOCIETY GIVES ELABORATE DINNER

Departing from the conventional form of social affair, the Christian Endeavor Society of Hope chapel, gave an elaborate dinner in the dining room at the chapel, last night. It observed no special occasion other than the holiday itself and was attended by thirty members. Mr. and Mrs. G. Herbert Condict, the former the chapel's Sunday school superintendent, were the guests of honor.

The menu comprised twelve courses, prepared and served under the direction of Miss Elsie Slorah, who planned the dinner. It was 6:15 when the diners sat down and 8:20 before the table was cleared for speechmaking. Mr. Condict acted as toastmaster and among those who spoke briefly were Miss Bertha Jones, W. Morris Hunter and Allen Snyder. Afterward the young people enjoyed an informal program of vocal and instrumental music and games. The dining room was decorated with the society's colors, yellow and white.

Miss Slorah was ably assisted in arranging the affair by Miss Edna Eckert and Mis Elsie Rimmer, as members of the social committee, and also by Frank Rimmer, Hugh B. Sweeny, James Kenny and William Doig. The dinner proved to be such a success that another will be given in the near future.

THANKSGIVING CHASE OF WATCHUNG HUNT CLUB

The Watchung Hunt Club held one of its most successful hunts of the season, yesterday morning, when sixteen members met with the hounds at the Baltusrol Golf Club at 10:30 o'clock. The going was exceedingly stiff and heavy, there being no end of high fences and wide ditches and the recent moderate spell had left the ground in a soft and oggy condition. However, the ride was an exciting one which all the participants fully enjoyed. There were only two spills, G. F. Casey, of Long Branch, and Peter Hauck, Jr., of Newark, being the unfortunates. They escaped injury, and after a few minutes were able to continue the chase.

The hunt ended at the clubhouse, which was reached about 1 o'clock, and there the riders, together with many invited guests to the number of about seventy-five partook of a hunt breakfast, the hosts being Rufus C. Finch and Harry L. Finch. The breakfast was served under the supervision of Steward Weatherbee and the menu was a delightful one.

Those participating in the hunt were Lewis E. Waring (master), Fred Bull, C. E. S. Bellows, Richard S. Waring, Rufus C. Finch, Harry L. Finch, Miss Mabel Hooley, Miss Gertrude Noe, W. C. Eckerson, Louis Batjer, Singleton Van Schaick, Walter Reynolds, Peter Hauck, Jr., Rupert Anderson and Chris. Cumins. Among the other guests at the breakfast were Stuart Wortley, of London, Eng.; Mr. and Mrs. R. A. Lancaster, of New York; Mr. and Mrs. Laurens H. Van Buren, Mr. and Mrs. Benjamin Wood, Mr. and Mrs. Albert Davies, S. A. Cruikshank, Mr. and Mrs. H. Reeve Stockton, Miss Helen Cruikshank, Mr. and Mrs. W. DeLaR. Anderson, Mr. and Mrs. L. G. Timpson, Mr. and Mrs. F. W. Butler and Dr. F. C. Ard.

HANNAH ELIAS' FRIEND, JOHN R. PLATT, DEAD.

John R. Platt, of New York, the retired glass manufacturer who four years ago vainly sued Hannah Elias in the Supreme Court of New York to recover $685,385, money which he alleged he had spent on the negress since he became acquainted with her in 1896, died yesterday at the home of his daughter, 139 West Seventieth street, New York, in his eighty-ninth year. Mr. Platt was a widower, but left two married daughters.

His father, the late Isaac Platt, at one time resided in East Front street, this city.

Enjoyed Cross-Country Run.

A number of the Hope Boys' Club and the Junior Boys' Club enjoyed a cross-country run yesterday morning, covering a distance of about five miles and on the return to the Hope gymnasium had a shower-bath and good rub-down, after which the boys were hungry enough for their Thanksgiving dinner. Among those who took part were John Herron, David Hendry, Leslie Randolph, Thomas Herron, Oliver Pierson, Ray Belue, Clinton Firstbrook and Bertram Smith, who finished first. John Herron finished first among the junior runners.

—Ginghams 4½c. Levy's. ***

BOOK SHOP WAS HUMAN

Unique Social Function at Which Prizes were Given Best Guessers.

PARK CLUB LIBRARY PARTY.

Mrs. Otis E. Hovey Highest Among Seventy-five Contestants—Decorations Attractive.

Probably one of the most unique social functions at the Park Club in several years, was the library party given Wednesday night. The affair was under the supervision of the entertainment committee, of which Harry L. McGee is the chairman, and a great many features were combined to arouse the interest of the large number of guests attending. Those present were requested to array themselves to represent some noted book and the attractive auditorium at the club was arranged to represent "Ye Olde Booke Shoppe."

There were about seventy-five books listed and these were represented by the guests. The difficult thing was to guess the name of the book. The entrance to the large hall was arranged like a library, through the use of rugs, lamps, tapestry, etc., kindly furnished by Shirley & Johnston, while the stage depicted an old book shop, comprising old-fashioned bookcases, the oldest volumes possible to obtain, maps, an old stove, and other things to make the picture complete.

While the decorations were attractive, the greatest interested was centred in those who represented the best known books and the work of guessing the names of the authors enthused everyone. It was announced that two prizes would be given, the first to the one guessing the greatest number of authors correctly and the second for the one coming nearest to that number. The first prize was presented to Mrs. Otis E. Hovey, it being Macaulay's History of England, and Mrs. Frank W. French received the second prize, George Barr McCutcheon's latest book, "The Man from Brodneys." Mrs. Hovey had thirty-nine correct guesses and Mrs. French thirty-eight.

Among some of the best representations were the following:

"The French Revolution," C. G. E. Larsson; "Poems," by Lowell, Henry A. McGee; "Old Furniture Book," Mrs. Josephus H. Howell; "Uncle William," August Kleinecke; "The Lady of the Decoration," Mrs. Everett Murray; "The Newcombs," A. M. Abbott; "Nicholas Nickelby," Dr. F. W. French; "The Pioneers," Edward T. Wilson. Other books represented were "The Choir Invisible," "The Virginian," "Lavendar and Old Lace," and "Twenty Thousand Leagues Under the Sea."

Another feature of the affair was the dance order. Instead of the usual way of designating the dances, the names of well-known authors were used. Throughout the evening dancing was enjoyed, fine music being furnished by Muller, of Brooklyn.

The patronesses for the event were Mrs. Otis E. Hovey, Mrs. V. VanD. Hedges, Mrs. George T. Rogers, Mrs. August Kleinecke and Mrs. Frank Harrington. The entertainment committee comprises Harry L. McGee, chairman; Mrs. Harry L. McGee, Miss Louise Saunders, Miss Verna McCutcheon, Dr. and Mrs. B. VanD. Hedges, Hugh Jarvis and Vaughn McGee.

Buys Front Street Property.

Acting as agent for other local men, Dr. Albert Pittis has completed negotiations for the purchase of the J. A. Staats property on East Front street, running from the old police headquarters building to Roth's alley. The frame buildings occupying the site are occupied by H. W. Marshall, J. F. W. Bamberger and William Beiter, whose leases will prevent any alterations being made at present. The property has a frontage of fifty-seven feet and runs back 150. H. W. Marshall, one occupant of the property, will erect a building for laundry purposes at Fourth street and Watchung avenue.

Elijah Dufford Seriously Ill.

George Dufford, of West Front street, returned last night from Middle Valley, Morris county, where he was called by the critical illness of his father, Elijah Dufford, one of the best known citizens at that place. Hiss illness began with a severe bronchial trouble and the physicians have little hope for his recovery. For many years Mr. Dufford held the office of county collector. He was an old-time Democrat and earlier in life was active in the party. He is about eighty-two years old.

—With the delicacy of spring blossoms and the tints of the rainbow, nothing can be more tempting than Ritz buttercups. Special Saturday at twenty cents a pound. ***

SOUTHERN COUPLE WED IN PLAINFIELD

Miss Maud E. Swilling, daughter of Mr. and Mrs. David Swilling, of Lavonia, Georgia, and Swift Gilmer, of Atlanta, Ga., were quietly married at 1 o'clock yesterday afternoon at the home of the bride's aunt, Mrs. Frank W. Morse, on Central avenue. The ceremony was performed by Rev. Dr. A. C. McCrea, pastor of the First M. E. church, in the presence of the immediate relatives. The couple was unattended.

The house was beautifully decorated for the occasion with a pleasing arrangement of palms, carnations and chrysanthemums throughout the parlor, reception hall and dining room. After congratulations a wedding and Thanksgiving dinner combined to make the occasion one of added pleasure to all.

The bride wore a tailor-made traveling gown of catawba shade, with a large picture hat and she carried a bouquet of bride roses.

Mr. and Mrs. Gilmer left on the 3:09 train in the afternoon for a few weeks' wedding trip in Northern cities, after which they will reside at Atlanta, where the groom holds a position in the railway postal service. The bride received many gifts of value and use. Both she and her husband have a host of friends with whom they are popular and their return home will undobutedly be marked by a reception fitting the occasion. The bride has been visiting at the home of Mr. and Mrs. Morse for several months in preparation for yesterday's event.

ARGUMENT FOR INCREASE IN SAFE COMPANY'S STOCK

The argument on the question of the increase of the capital stock of the Manganese Steel Safe Company from $1,000,000 to $2,000,000 and the application for a receiver for the company on two appeals from the Court of Chancery taken by Samuel Rodman and others, came up before the full bench of fifteen judges of the Court of Errors and Appeals at Trenton, Wednesday.

The complainants' side of the appeals was argued by George Ball and W. S. Angleman, and the argument for the Manganese Steel Safe Company was made by John R. Hardin, of Pitney, Hardin & Skinner, of Newark. The oral arguments occupied the morning session of the court and were frequently interrupted by questions from the judges who were very much interested in the points raised. Printed briefs were also submitted. The decision will not be rendered for some time.

P. C. C. NOMINATORS.

Three Trustees to Be Elected in February.

The nominating committee of the Plainfield Country Club has been appointed and will comprise Elliot T. Barrows, Charles A. Reed and Edward H. Ladd, representing the club at large, together with Leighton Calkins, the president and George S. Ring for the trustees. It will be the duty of this committee to name three trustees to be elected at the annual meeting in February.

The trustees whose terms expire are T. M. Day, J. M. Shellabarger and J. P. Stevens. Mr. Day has served six years, Mr. Shellabarger three years, while Mr. Stevens was only recently appointed. An auditing committee has also been appointed consisting of S. D. Lounsbery and George S. Clay.

N. P. High School Class Supper.

The senior class of the North Plainfield High School gave a supper Wednesday night at which members of the faculty were entertained. The tables were laid in the drawing class room of the school building. There were dancing and games in the kindergarten room.

Those in the faculty present were Superintendent H. C. Krebs, Principal B. J. Phelps, R. Kieffer, Miss Helen Stahlberger and Miss Phoebe Walker. The committee in charge of the arrangements were Misses Ruth Day, Elsa Brose, Florence Fowler, Jennie Nelson and Elvira Hoerster.

In the City Court.

Alexander Newland, an inmate of the Salvation Army home on East Fourth street, became disorderly at the place yesterday and was arrested on complaint of the manager. At today's session of court Judge Runyon imposed a sentence of $5 or twenty days.

THE WEATHER.

Fair, cooler tonight; Saturday, fair. Maximum, 65; minimum, 46.

Coat bargain Saturday. Levy's sale. ***

YOUNGER SOCIETY SET GIVES DELIGHTFUL DANCE

The social season was inaugurated Wednesday night when the younger society set gave its first dance at the Hartridge School auditorium. The affair, like those of other years, was a great success, more than two hundred guests being present from New York, Brooklyn, Philadelphia, while many of the leading colleges were represented by their students, including a number of football heroes who have made history on the gridiron.

The auditorium, so recently remodeled, was made even more attractive with handsome furnishings and a pleasing arrangement of floral decorations. The stage was planned to represent a garden scene and here the Hungarian orchestra, of New York, fourteen pieces, in full castume, was seated. The program of dances was considered one of the best and it was after 2 o'clock in the morning when the delightful affair terminated. During an intermission at midnight supper was served by a well-known caterer.

The committee under whose direction the dance was given and to whom the success of it is due, comprised Miss Helen Timpson, chairman; Miss Annie G. Fisk, treasurer; Miss Margarette Carpenter, Miss Dorothy Fisk, Miss Katherine McCutcheon, Miss Ethel Most, Miss Caroline Martin and Miss Elinor G. Waring. The patronesses were Mrs. Charles J. Fisk, Mrs. Osborn Halsted, Mrs. Frank S. Martin, Mrs. Robert McCutcheon, Mrs. A. M. Most, Mrs. Lewis G. Timpson and Mrs. Orville T. Waring.

The young women will probably give another similar dance at Easter time, allowing the bachelors to give their annual dance just prior to Christmas.

P. S. C. AMICABLY SETTLES CHAMBERS' DAMAGE SUIT.

The much fought accident case of N. W. Chambers against the Public Service Corporation was settled yesterday. It had been tried by three juries, the first and last giving verdicts for Mr. Chambers, one for $6,250 and the other for $4,850, and one jury standing eleven to one in his favor. The defendant twice appealed to the Supreme Court.

The settlement was a compromise, the defendant paying Mr. Chambers an amount mutually agreed upon and entirely satisfactory to him. The attorneys refuse to state the amount agreed upon. It has been one of the most hotly contested cases in this county for many years. Mr. Chambers had no witness to the accident but himself, while the defendant had five. Craig A. Marsh was counsel for Mr. Chambers.

ABRAM B. KING WEDS MISS GRACE JOHNSON.

Miss Grace T. Johnson, of Duer street, and Abram Bryant King, of Chatham street, were married Wednesday evening at 7 o'clock, Rev. Ora J. Shoop, pastor of Grace M. E. church, performing the ceremony at the parsonage. The only attendants were the Misses Florence and Clara King, daughters of the groom. The couple will continue to reside in the borough.

The groom is a well-known citizen, being in the employ of a local life insurance company. He is also a member of Winfield Scott Post No. 73, G. A. R. The bride has also been a resident of the borough for many years. She is a member of the First Baptist church.

Miss Griswold in Cast.

Miss Grace Griswold, who is a member of Joe Weber's Travesty Company in "The Merry Widow and the Devil," which is to be the attraction at the New Plainfield theatre, Monday night, is no stranger to Plainfield audiences. Miss Griswold made many friends here while playing one of the principal characters in the original company of "Mrs. Wiggs of the Cabbage Patch."

Reception to the New Pastor.

The Ladies' Christian Work Society of Trinity Reformed church is planning for a reception to the new pastor, Rev. John Y. Broek, to be held at the church on Tuesday evening, December 1, at which time an opportunity will be given all members of the church and congregation to meet Mr. Broek.

Juniors to Attend Church.

The members of Franklin, Somerset, Benevolent and Plainfield councils, Jr. O. U. A. M., will attend divine service at the First Baptist church, Sunday night, when Rev. Dr. J. A. Chambliss, the pastor, will preach a sermon appropriate to the occasion.

Present Your Bills Now.

All bills against the city must be in the hands of the city clerk by Monday night to insure payment at the next meeting of the Common Council, Monday night, December 6.

LOOK FOR MORE RIOTING

Strikers at Keasby, Deaf to Bishop McFaul's Plea, are in Angry Mood.

MILITIAMEN ARE ON GUARD.

Some Firing Last Night—Bloodshed Possible Before Tonight—No Amicable Settlement.

Hostilities between the rioting strikers at Keasbey and a detachment of Trenton battalions of the New Jersey National Guard, in which four laborers are believed to have been wounded, followed close late last night an attemut to bring about an agreement with the mill owners.

This outbreak, less than an hour after Catholic priests, at the instance of Bishop James A. McFaul, head of the Trenton diocese, had pleaded with them to gain their ends, if they could, only by peaceful methods, strikingly demonstrates the temper of the idle workmen, and should an attempt be made to run the clay plants today, as no doubt will, a renewal of the bloody encounters of yesterday and last night is regarded as a practical certainty.

Magyars and Poles, hopeful that the intercession of the priests might soften their employers, are in a sullen anger at the refusal of the mill owners to budge one iota from their original stand. At the conference, under clerical auspices, the clay pottery operators declared that they could not, and would not, pay more than $1.35 a day. This much they did concede, as an indication of their desire to bring about a restoration of normal conditions, that they would take all strikers back immediately.

The striking employes declined to even consider this proposition. They hissed the speakers who advised giving in. They departed more sullen and antagonistic than ever, and that is how the situation stands. It was a party of these disappointed workmen who refused to disperse when ordered away from the mill grounds by guards men half an hour later, and were fired upon as a result.

Sheriff Quackenboss, in a written order, at midnight last night, relinquished all authority in favor of Col. Nelson Y. Dungan, so serious does he believe the situation, and armed guards were put on patrol around the sleeping guardsmen's tents and added precautions taken to protect the mills.

STABBER SENTENCED TO ONE YEAR IN PRISON.

Arraigned before Judge Atwater in the county court at Elizabeth, Wednesday, Frank Mohring, of this city, was sentenced to one year at hard labor in State prison for stabbing Mrs. Nellie Hoppock on West Front street two months ago. The defendant had been pestering the woman with his attentions and drove a knife into her side because she refused to kiss him when he said he was going away. At his trial he declared he happened to have the weapon in his hand and she ran against it.

Thomas Allen, the ex convict caught by Roundsman Higgins with a death-dealing outfit on him, was brought before the court and pleaded guilty to two indictments against him for burglaries committed in Plainfield six years ago. One charged him with breaking and entering the home of Coruoration Counsel Craig A. Marsh and the other the Netherwood station of the New Jersey Central. He asked to be allowed to make a statement but he was told he would be granted the privilege on sentence day, December 2.

K. OF C. HOLDS MEMORIAL SERVICE AT ST. MARY'S.

A memorial mass for the departed members of Watchung Council, Knights of Columbus, was held at St. Mary's church yesterday morning at 9 o'clock. The members of the council attended the service in a body.

Father Bogan was the celebrant and delivered a short address. Rev. Edward J. Dunphy, of Dunellen, and Father Vincent Sciolla assisted in the service.

The departed members of the council in whose memory the mass was held are: Lawrence Doyle, Michael Owens, Edward A. Flynn, Joseph A. Barry, John N. Doyle, John H. Conroy, William J. Doyle, Alexander Flynn, James Hibbitts and James A. Saverd.

—Fancy Florida oranges and grape fruit at Neuman Brothers, also splendid table apples. Always the largest and best assortment in town.

—Men's heavy underwear, 35c. Levy's. ***

MUSIC—New catchey music will be on sale Saturday. Pianist in attendance who will play any piece on request. Music at 4c, 10c and 15c; others get double the price. Come here on Saturday.

A. E. Force and Co.

We Give "S. H." Green Trading Stamps

"THE WHITE STORE" THE STORE THAT SAVES YOU MONEY

Premium Parlor on 3d. Floor

THE LADIES HOME JOURNAL—The Christmas number is here; it is a beautiful production of the printers art. Get a copy before they are all gone; 15c a copy or yearly subscription $1.50.

IMPORTANT SPECIALS FOR SATURDAY'S RETAILING.

The vast stocks we buy direct from the manufactures enable us to get our merchaedise at much lower prices than the merchant who buys from the jobber. The point we wish to make is—we give our customers the benefit.

Fine Millinery

A great reduction for Saturday's selling; pattern hats trimmed with flowers, feathers, aigretts in the very best styles, will be disposed of at about ½ their original prices.

Hosiery

LADIES' HOSIERY. Fine black seamless hose, sizes 8½, 9 and 9½; regular 19c value; on Saturday ..... .10

MISSES' HOSE—Black hose, fine ribbed, sizes 6 to 9; regular 25c value; Saturday.. .15

BOYS' HOSE—Heavy black cotton hose, fine ribbed; sizes 6, 6½, 7 and 7½; 25c value; on Saturday ..... .10

Pyrography

We will have another demonstration Saturday of wood burning and carving. Lessons given with every set bought. Gas-o-pens, 25c set; burning sets from 98c to..... $4.98

Important Sale of Suits and Coats.

Beautifully tailored, handsomely trimmed; made in the very best styles.

25.00 Tailored Suits for 17.50

These are High Grade Suits of superior make of the very finest materials. Suits that you would have to pay $40 for elsewhere.

35.00 and 39.00 Suits for 29.00

CARACUL COATS—Made of fine imported caracul by expert tailors, striped satin lining. Special prices

17.00, 20.00 and 25.00

LADIES' COATS—Made in the latest Empire style; full length; black and colored. Special prices

7.50, 8.50, 10.98 and 12.98

VELOUR COATS—Beautiful velour coats, handsomely made; ¾ length, striped satin lining, at

25.00, 27.00 and 29.00

PETTICOATS

BLACK PETTICOATS—10 dozen of black petticoats that was bought to sell for $1.00; on Saturday we will offer them at the extreme low price of ..... .69

Gloves

LADIES' GLOVES—Fine soft kid in a variety of the very best styles and colors; all sizes; $1.25 value for..... .98

Kimonas

FLANNELETTE KIMONAS—Short kimonas in persian and floral designs; good styles; 79c grade; on Saturday.... .69

Drawers

DRAWERS—Ladies' umbrella drawers, with lace or embroidery trimming or plain hemstitched tuck; 50c value; on Saturday ..... .35

Gowns

GOWNS—High or low neck, lace or embroidery trimmed. $1.25 value; on Saturday... .98

Basement Specials

TABLE TUMBLERS—Fancy and plain, extra grade tumblers; regular value 59c and 69c; Saturday we sell them for.. .45

COAL HODS—Extra heavy Japanned coal hods that sell regularly for 25c; on Saturday ..... .19

HAHNE & CO.

NEWARK'S STORE BEAUTIFUL

BROAD, NEW AND HALSEY STREETS

RETAILERS.

Gorgeous Ostrich Plumes

Perfect Feathers at Close to Cost.

A Grand Opportunity for Milliners or Gift Givers.

Could we have planned a sale of ostrich feathers at a better time than this? To offer you the finest sorts of feathers at such remarkable prices, right now when so many are using them for hat trimming, and when many others are looking for something rich and rare for a Christmas gift, is a treat that our friends and patrons will surely appreciate.

We expect generous response to this sale tomorrow because we have provided large stocks of the most elegant plumes at prices close to cost.

Black Plumes; 10 inches long; 75c.
Black Plumes; 11 inches long; 93c.
Black Plumes; 12 inches long; $1.25.
Black Plumes; 13 inches long; $1.69.
Black Plumes; 15 inches long; $1.98.
Black Plumes; 16 inches long; $2.59.
Black Plumes; 17 inches long; $3.25.
Black Plumes; 18 inches long; $3.95.
Black Plumes; 19 inches long; $4.95.
White and Black Plumes; 13 in. long; $1.98.
White and Black Plumes; 14 in. long; $2.95.
White and Black Plumes; 15 in. long; $3.69.
White and Black Plumes; 16 in. long; $4.45.
White and Black Plumes; 17 in. long; $6.35.
Black and White Willow Plumes, $5.95, $7.25, $8.95, $12.95 to $16.

Willow Tips, 3 in a bunch; white and black, special at $17.

Genuine Ostrich Eggs—These are fine for holiday gifts—something really rare and most extraordinary. Real ostrich eggs such as are sold on the ostrich farms; $1 each; offered tomorrow at only ..... .69

Other Millinery News

Trimmed Hats in a large variety of handsome styles and rich colorings—distinctive models, usually sold at $4.75, $5.95 and $7.75, will be offered Saturday (your choice of the collection), at only $2.95

Another lot of Trimmed Hats in a large variety of styles, marked $8.45, $9.75, $10.50 and $12.50, will be sold Saturday (your choice of any) at $6.45

Richly Trimmed Hats—Some of our most superb creations, marked $20, $25, $30 and $35, will be offered Saturday (your choice of the collection) at only $12

Untrimmed Ready-to-Wear and Tailored Hats in a variety of models; regularly $2.95 to $3.98; special priced for Saturday, only.. $1.87

Untrimmed Hats in a variety of most up-to-date shapes; special priced as follows:

$1 to $1.25 kinds for 49c.
$1.45 to $2 kinds for 65c.
$2.25 to $4 kinds for 97c.
$5 to $7 kinds for $1.98.

Fancy Feathers in variety; regular prices running from 75c to $1.25, at..... .49

39c to 75c feathers for only 19c.

Rich Broadcloth Suits

This Season's Most Authentic Styles 29.50

These striking new models in women's Broadcloth Suits will interest all correct dressers. They come from the best makers of suits that we know of, and represent the foremost of this season's styles. The cloths are elegant and they are beautifully lined with satin; coats in the fashionable lengths with large Louis pockets; high standard satin collar and satin ties and sashes; the skirts are gored in the most favored styles with long graceful lines, trimmed with deep folds of satin, the colors embracing cinnamon, cedar, catawba, myrtle, smoke, navy and black—a fine array, indeed, a pleasure to pick from them; suits easily worth $39.50; marked at.. $29.50

Women's Broadcloth and Chevron Suits in all the newest shades, with coats 40 inches long, richly lined with satin; inlaid collars of satin or velvet, large pockets trimmed with buttons; value $29.50; offered at only $15

Princess Gowns 9.75

This sale of Princess Gowns has been the talk of the town for days, and those who have already bought are more than delighted with the bargains they got. We are glad to have made such arrangements as would enable us to call for more suits of the same kind, thus making it possible to continue this offer tomorrow again.

These gowns are of Chiffon Broadcloth in beautiful models of fancy stripes and Cheviots, with tucked net and lace yokes, finished with braids and fancy Persian mousquetaire sleeves, close graceful-fitting skirts, round length and demi-train, values running to $29.50; choice of any at only $9.75

Two Lots Caracul Coats

Women's Caracul Coats in Moire and Persian Paw effects, 36 to 52 inches long, high standing and shawl collars, large envelope and colonial pockets, trimmed with fancy braids and satin, beautifully lined with guaranteed satin, good value at $25; priced here at only..... $15

Women's Caracul Coats in the popular 36-inch length, beautifully marked, standing them apart from the average popular priced coats, made with shawl collars and handsome buttons, nicely lined with satin, would be good value at $19.50, a really rare bargain at..... $12.50

Girls' 16.50 Caracul Coats 10.98

These coats are for little girls of 4, 6 and 8 years, and are made of excellent quality caracul cloth in full length, double-breasted styles, buttoning to the neck; turn over collars; colors are black, brown and gray; coats intended to sell at $16.50; special priced for Saturday.. $10.98

Other Coats for Girls and Misses

Three Lots It Will Pay You to Pick From

Girls' Coats of Handsome All-Wool Cloths, in ⅞ and full length models, in navy, brown, green, garnet and of mannish mixtures, with velvet collar or turn-over collar; trimmed with braid; some lined thruout, 4 to 14 year sizes; regularly $8; to be sold at the exceptionally low price of $5

Girls' Coats of All-Wool Melton Cloths; various fashionable lengths, in navy, brown, garnet and green; also some of mannish mixtures, lined thruout with flannel and fancy effects; handsome braid trimmings; for girls of 4 to 16 years; regular value $10; to go in this sale at only $7.50

Girls' and Misses' Coats of Chinchilla Cloths, in gray, navy and of mannish mixtures; reefer style, and handsome cloth coats with velvet and braid trimmings; coats that would sell readily enough at $15; priced for this big event at the special price of $10

Makers' Samples of Fine Muslin Undergarments.

Here is a fine chance to buy beautiful Christmas gifts for very little money—in fact an offering at just about half price.

This sale will include beautiful Night Gowns, handsome Petticoats, exquisite Combinations and Chemises; also Drawers and Corset Covers made of finest Nainsook and Cambric; trimmed with pretty laces, insertions and imported embroideries in the richest designs; decorated with ribbons, bows, rosettes; no two pieces in the lot are alike; the product of a very worthy maker whose taste has always been exceptionally good; a wide variety of qualities to choose from, as the price range will show, and just about half the worth of each garment to pay:

45c, 75c, 95c, 1.39, 1.69, 1.95, 2.95 and 3.95.

These prices will prevail on Saturday only.

NEWS N THE SUBURBS

DUNELLEN AND VICINITY.

The Chichester class of the Presbyterian Sunday-school held a business meeting Saturday afternoon. Adam Dealaman was elected president and Alfred Day, secretary-treasurer. The class has supported for the past year a young negro in the Hampton Institute for negroes in North Carolina. With the balance in the treasury it was voted to send something to Dr. Maud Allen to aid in her work in India. Her recent address at the Sunday-school here created a great deal of interest in the mission cause in that country.

The exercises at the Presbyterian Sunday-school Sunday afternoon were in the form of a home mission and Thanksgiving celebration and consisted of singing by the school, the reading of the first Thanksgiving proclamation by Allen Frederick, and Misses Beatrice Cameron and May Day also took part. Lewis Churchill read reports of the work at the industrial training school for Pima and Papogo boys and girls at Tucson, Arizona. The class made an appropriation of $5 for this school.

Those who attend the services at the Methodist church Sunday will find a great change in the interior of the edifice. Beautiful new panel paper is being put on and all of the woodwork varnished. John Kinney is doing the work. The Epworth League is paying for the auditorium decorating and the Women's Society that of the vestibule.

President J. R. Campbell, of the Board of Health, has ordered the cleaning out of the disreputable brook in the west part of town, which runs past the trolley station at Gallagher's corner. It had been accumulating refuse until its filthy condition threatened to endanger the health of the residents in that vicinity.

At a special meeting of the Borough Council, John Schlingly was appointed marshal to succeed William Bomback, who resigned last week.

RARITAN.

Mrs. John Wachter, of Elizabeth, has been a guest of her mother, Mrs. Mary Sheehan, of Doughty street.

Thomas Killiger, of New York, spent Sunday with his sister, Mrs. Philip Hickey.

Roy Anderson is spending this week with friends in New York.

James C. Wyckoff has been visiting relatives in New York.

Alvah Vliet spent Sunday with relatives at Whitehouse.

Ralph Goldsmith, of Fairview avenue, has returned home from Ohio where he has been working in his father's factory.

Russell Whitman, of Manning avenue, who ran a nail in his foot a few weeks ago, which threatened lockjaw, is much improved.

Miss Kate Clark, of Whitehouse Station, has returned home after spending a few days with Mr. and Mrs. Joseph A. Haynes, of "The Bristol."

Somerset Council, No. 104, Jr. O. U. A. M., will hold a regular meeting tonight.

TITUS H. LAURY
MASON AND BUILDER.
Office, 323 East Front Street.
Tile Setting, Mantel and Front Work.
Telephone 464-L.

JOHN WINZENREID,
Furniture and Freight Express.
Moving Vans and Storage.
112 Lee Place. 'Phone 640-R.

REPAIRS IN TIME

sometimes saves the Timepiece. If there is anything wrong with your

CLOCK OR WATCH,

bring it to us at once. Our expert will make it right again, if it can be done by human skill. While you are here take a look at our assortment of what is new in Jewelry.

H. BRINKER
245 West Front St., Plainfield, N. J.

HIGHEST TYPE OF READY-TO-WEAR

Overcoats and Suits For Exacting Men

The man or young man who neglected to provide his new Winter Garments in time for Thanksgiving will surely not allow the Holidays to pass without a new outfit.

And men who require the best in style, workmanship and finish—clothes of individuality, dignity and refinement, will at once recognize the wisdom of buying at the M. & B. Store.

Our tailoring system results in the production of garments that appeal to men of exacting dispositions. That's why ours is the popular store for young men.

All the new brown, gray and smoke shades are represented, in both conservative and radical models. Many of the patterns are exclusive.

Fur Garments are here, also pleasing in both quality and price.

Winter Overcoats and Suits, $10 to $30.

Fur Automobile Coats, $20 to $55. Fur Lined Coats, $80 to $200

Shoes, Hats and Furnishings for Men and Boys.

Marshall & Ball

807-809-811-813 BROAD STREET, NEWARK

Now is the time when you need a

STOVE

and you may as well buy a good stove at a very Low Price. We are selling Stoves—Good Stoves—at low prices.

KADESH & LEVINE,
23 Somerset St.

TURKISH BATHS!
TAKE ONE
Ladies Mornings, Gentlemen Afternoons
Take Trolley to Sanitarium, Somerset Street.

—Use Press want ads. They pay.

Thanksgiving Clothes!

We are prepared to clothe you in all the new and up-to-date styles in Suits and Top Coats. Our line is one of the finest we ever carried—guarantee fit and workmanship—let us show you what we can do. We have all the other fixings that goes with your suit—the line of Hats, Ties, Coat Sweaters, Underwear, Gloves, Socks, Shirts, etc.

CLOTHING MADE TO YOUR MEASURE.

Werner's Clothing House

206 WEST FRONT STREET

Millinery!

ONE-FOURTH REDUCTION ON ALL TRIMMED HATS, BEGINNING TOMORROW. NO MATTER WHAT THE FORMER PRICE, IT'S ¼ LESS NOW TO MAKE ROOM FOR HOLIDAY GOODS.

NO TRADING STAMPS—BUT MORE FOR YOUR MONEY AT

TEPPERS' 109-113 WEST FRONT ST.

An EIGHT DAY SALE

Millinery!

BEGINNING TOMORROW ALL HATS PURCHASED HERE WILL BE TRIMMED ABSOLUTELY FREE OF CHARGE. OUR HATS AND TRIMMINGS ARE ONE-FOURTH LESS THAN ELSEWHERE.

Forty Tables of Merchandise Must Be Cleared in Eight Days to Make Room for a Big Stock of Holiday Goods.

WE NEED ROOM FOR HOLIDAY GOODS, AND INAUGURATE THIS SALE TO CLEAR THE CENTRE TABLES ALL THROUGH THE HOUSE. WE PURCHASED A LARGE STOCK OF RICH CUT GLASS, HAND-PAINTED JAPANESE ART WARE, SILVER SETS, DOLLS AND TOYS OF ALL KINDS. THESE MUST BE DISPLAYED PROMINENTLY, AND THE TABLES FILLED WITH WINTER GOODS MUST BE CLEARED FOR THEM.
READ HOW WE CUT THE PRICES TO ACCOMPLISH THIS IN EIGHT DAYS.

Sale Begins Tomorrow, Saturday, and Continues Through Next Week to Saturday Night, December 5.

On Monday, Dec. 7, Our Big Holiday Line Will Be On Display.

36-inch HILL HUSLIN; on sale, per yard 8

36-inch UNBLEACHED MUSLIN; on sale, per yard 4¾

SEAMLESS BALBRIGGAN STOCKINGS, the ends are slightly soiled, otherwise perfect; 30 dozen of these on sale; per pair 5

36-inch BLEACHED MUSLIN, 7½c quality; per yard 5

100 dozen CHILDREN'S FLEECED RIBBED VESTS AND PANTS, perfect goods, sizes, 20, 22, 24, 26 and 28; value 19c, 22c and 25c each; all sizes; on sale at.... 12½

40 pieces OUTING FLANNEL light grounds with stripes and figures, regular 10c quality; on sale, a yard .7½

100 PICTURE FRAMES, 28-inch, heavy gilt frames, worth $1.25 to $1.98; sale price ..... .49

Two cases LADIES' FINE FLEECED RIBBED VESTS and PANTS, made of finest Egyptian yarn, regular 50c; Sale price ..... .39

CARACUL COATS—36-inch rich Caracul cloth coats $15 and $19.50; 50 inch rich Caracul cloth coats.. $25

20x36 heavy TURKISH TOWELS, a good value for 10c; sale price 7

Sample line FINE NET WAISTS, long and ¾ length sleeves in lot, worth $3.98 to $4.98; sizes 36 and 38 only; sale price $2.98

$5.98 wool BLANKETS $4.50—20 pair fine all wool blankets, 10-4 size; warp and filling both fine wool; $5.98 value; per pair $4.50

Children's SAILOR HATS, an odd lot, sold at 49c and 69c; now ..... .25

Children's and Misses' SAILOR AND OUTING HATS, this season's biggest sellers, formerly $1.39, $1.49, $1.69 and $1.98; all colors; now ..... .98

50c MEN'S UNDERWEAR 39c—3 cases Men's heavy fleeced under shirts and drawers, no seconds—all perfect; regular 50c; sale price ..... .39

Misses' Black CASHMERE STOCKINGS, sizes 6½, 7, 7½, 8 and 8½; regular 25c; price per pair ..... .15

Gillman FOLDING POCKET LUNCH BOX—Water proof; value 25c; sale price ..... .19

One-Fourth Off on All Trimmed Hats.

If you waited for your hat this is your harvest: we place on sale every trimmed hat in the house, and most of these are just out of our workrooms. We must have the millinery tables for Holiday goods, and sacrifice all the beautiful models no matter if the former price was $19.98 or $2.98. You can take one-fourth off the price at this sale.

50c TABLE DAMASK, 39c—14 pieces fine mercerized Table Damask, 64 inches wide, our regular 50c quality; Some stores sell these for 59c; sale price ..... .39

100 pair 10-4 COTTON BLANKETS, gray, tan and white, with colored borders; $1 value; price per pair... .75

Ladies' fine BLACK BROADCLOTH COATS, semi-fitting, (also loose back for old ladies); sizes up to 44; all satin lined; $15 value; sale price $10.99

Children's FINE CHEVIOT COATS; red and navy, model sizes 8 to 14; worth $6.50; sale price.. $4.50

20 pieces BLEACHED TWILL CRASH, 17 inches wide, 6c value; sale price 4

Children's heavy weight FINE RIBBED STOCKINGS, extra 15c value, fast black; sizes 5 to 7; price per pair.. .10

Infants WOOL STOCKINGS, white or black regular 10c value; price per pair 5

BOYS' WOOL FLANNEL WAISTS 10c—There are 8 dozen flannel waists left from the Boehm stock. Boehm's prices were 49c to 98c. We will clear them out at the extreme bargain price; ages 3 to 12; each ..... .10

WOMEN'S COATS 50c—An odd lot of Women's Coats left from the Boehm stock, the goods are good kerseys and some are lined with fine satins, but the styles are not up to date and will close them out at ..... .50

Children's full fashioned IMPORTED BLACK STOCKINGS, Hermsdorf dye, an odd lot, worth 25c; sale price per pair ..... .10

LOCAL AMUSEMENTS

Kyrle Bellew's famous play "Raffles, the Amateur Cracksman," the interesting attraction announced for the New Plainfield theatre tonight, is not merely a study in criminology nor are the four acts after the disappearance of Lady Melrose's $100,000 diamond necklace taken up entirely with the battle of craft and cunning between the gentleman burglar and Captain Bedford, the detective. Along with the exciting psychological exposition of a man's responsibilty (or lack of it) for wrongdoing, is a love story of unusual romance and tenderness. Although Raffles is a thief, he has a heart, which he loses to Gwendoline Conron. The erotic element in the play is complicated by the facts that Raffles' chum "Bunny" also loves Gwendoline, and that the burglar, knowing his own unworthiness, at first pleads Bunny's cause with the girl, but, as in the case of Miles Standish and Priscilla, the Puritan maiden, the proxy finally is induced to speak for himself.

Joe Weber's Travesty Company, which comes to the New Plainfield theatre next Monday night, is a good example of the modern high class travesty organization. It is composed of eight principal players and ten people in secondary roles. As there are eighteen speaking parts in "The Merry Widow and the Devil." Besides thirty-two chorus girls and six chorus men there is a pony ballet of eight. Added to this are the managerial and working staffs, musicians, numerous maids, valets and dressers of the chief players. The company travels by special train, composed of three baggage cars, two sleepers, dining car and coach. When this big organization moves from one playhouse to another its trip closely resembles that of one of the largest circus parades as it requires over twenty wagon loads to transfer the production.

One of the delightful comedy offerings of the season has just been booked to appear at the New Plainfield theatre Tuesday night, when Henry W. Savage will present that favorite American comedian, Henry E. Dixey, in his new comedy success, "Mary Jane's Pa." This play about which the club women are debating and which the club men are crowding to see because of its unique laughter-making incidents, will open in New York in a few days for an all-winter run at the Garden theatre. Mr. Savage selected it especially for Mr. Dixey's starring venture because the leading role is one in which the incomparable Dixey can revel in the joyous kind of action that fits his magnetic personality. Dixey is a prince of comedians and as Mary Jane's "Pa" he has a part that is serious as well as comic. It is a story of life in a little western town and the star is surrounded with a score of interesting and quaint people who contribute to the lively scenes in the play. An opportunity to see Mr. Dixey and the new play promises one of the very fine dramatic treats of the season.

Away from the beaten path, worn hard by the constant travel of the author who believes in conventional themes, did Eugene Walter stray in his search for a story which might appeal to the great mass of theatre-goers in America, and in "Paid in Full," which will be given on the stage of the New Plainfield theatre next Thursday night, by Wagenhals and Kemper, he has found a novel story. It is neither a play of the East nor of the West, but of all America and he has created strong characters, participating in strong scenes; their dialogue is such as men and women of the world of today use, the men and women we daily rub shoulders with, and in order that the perfection might best be conserved Wagenhals and Kemper have gathered together an unusually brilliant cast. For once the critics of Chicago and New York were united in acclaiming "Paid in Full," the greatest play since the day of "Jim the Penman" and "The Banker's Daughter." The play is in four acts, all of the scenes being placed in New York, but easily applicable to any city in the land. The engagement here of "Paid in Full" promises to be one of the most notable theatrical events of years. Already there has been a large demand for seats.

NOTICE.

If you are dissatisfied with your paper service call on or call up:

THE HUSTLER,
William H. Olmstead, 331 Watchung Avenue, near Fourth St.
668-J Either Phone 668-J

"THE OLD RELIABLE HOME FURNISHERS"
EST. 1860 COWPERTHWAIT & VAN HORN CO. INC. 1907
73 MARKET STREET, NEAR PLANE ST. NEWARK, N.J.
Note Name and No. "73" Before Entering Store
Storage? Use our Warehouse. Low rates.

Out of Work? Sick? Salary Reduced?

Never mind--if you owe US a balance on things you've bought here, just drop us a line, or call and tell us. We'll fix it so you needn't worry---we're the same generous, liberal store your parents and your grandparents before you have known since 1860.

And what we're doing now for old customers, we'll do for NEW ones whenever the emergency arises!

New Building Sale!
CARPETS AND RUGS!
All New Goods.
Mottled Axminsters, were $1.25 79c
Tap. Brussels, were 75c., yard 48c
Ex. Super Cotton Chain Ingrains, were 85c., yard 64c
(Made, Laid, Lined Free.)
$16. Tap. Rugs (9 x 10. 6) . . 9.48

HOMES FURNISHED LOWEST PRICES EASY CREDIT!

VICTOR DOUBLE DISC RECORDS
THE PLEASURE DOUBLED—THE PRICE REDUCED
TWO SONGS WITH BUT A SINGLE DISC.
10-in. 75c; 12-in. $1.25.

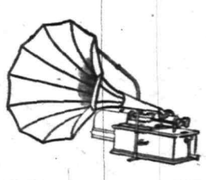

They Are Now Ready for You to Hear.
Have You a Victor?
There is a Victor for every purse—$10 to $300—and easy payments can be arranged if desired.
Harry K. Lister, 161 North Ave. OPP. DEPOT.

PUTNAM & DE GRAW.
GLOVES, SWEATERS and UNDERWEAR.

JACK HORNER 26 SOMERSET ST TEL. 869-W.
Pierce, Cleveland, Crawford and Arrow Bicycles. Renting, Repairing and Sundries Vulcanizing a specialty. Baby Carriages Repaired and Retired. Work called for and delivered.

IT IS THE LAW
...Some Must Buy---Some Must Sell...

It is good merchandising when the buyer is as well pleased with the purchase as the seller is with the sale.
People find it hard to get good Tea and Coffee because only one merchant in a hundred knows how to select the choicest goods—that one must be an expert. The average grocer is not. He can not SELL good Tea and Coffee until he knows how to BUY the right kind.
We are Tea and Coffee specialists,

That's Why Our Teas and Coffees are Better

We not only studied quality, but we reached the ground floor of prices by progressing from retailer to jobber and then to importer.

That's Why Our Prices Are Lower!

We Control the Two Leading Brands of Tea and Coffee and Sell Direct to the People at Wholesale Prices

VanDyk's Best Teas, all kinds, 35c lb 3 lbs for $1
VanDyk's Best Coffee, The Duchess 25c lb, 5 lbs for $1.15
Reilly's Best Tea - 25c lb, 4 lbs for $1.00
Mixed, Oolong, Eng. Breakfast, Ceylon, Y. Hyson or Gunpowder.
Reilly's Best Coffee only 20c lb, 5 lbs for $1.00
OTHER COFFEES all warranted, 15c and 18c lb

THE VAN DYK GUARANTEE. All goods purchased at our stores are warranted to PLEASE YOU, or the full purchase price will be refunded.

JAS. VANDYK CO.
127 WEST FRONT STREET
BETWEEN MADISON AND PARK AVENUES

WALK A BLOCK AND SAVE A QUARTER
100 BRANCH STORES IN TWENTY-FIVE CITIES
SELLING AGENTS WANTED FOR NEARBY TERRITORY

BROKAW'S CREAMERY
No need to complain of getting poor butter or cream—go to Brokaw's and get his own make, which is always fresh and good. Our specialties are Fresh-made Butter, both salted and unsalted, Rich Milk and Cream, positively Fresh Eggs and everything in the dairy line. The only place in the city where these goods are made on the spot. Call and see our plant and witness the process.
TEL. 293-W 186 E. FRONT STREET

USE PRESS WANT ADS

Did You Burn Too Much Coal?

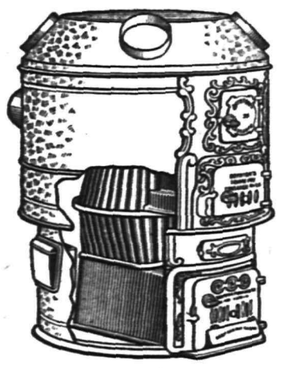

It's cheaper to have a good furnace, to say nothing of the comfort. The best furnace is the

BOYNTON
The Furnace with the Square Fire Pot

It has the only fire pot that furnishes perfect combustion, burns all the coal cleanly, without clinkers or clogging, and at the same time saves coal and labor. Look up a **Boynton** dealer and ask him to explain.

There are BOYNTON heating plants of all kinds. Ask about our Round or Sectional boilers for steam or hot water. Also ranges.

THE BOYNTON FURNACE COMPANY,
207-209 Water Street, New York.

NEW PERFECTION
Wick Blue Flame Oil Cook-Stove
Ready at any moment for cooking, baking, ironing. Does not overheat the kitchen.
A splendid stove for summer cooking. Economical and easily regulated. Three sizes.
STANDARD OIL COMPANY
(Incorporated)

Rev. Morgan Ashley, the new rector of St. Stephen's church, is planning several entertainments for the winter season.

William Hart, of Fairview avenue, has returned home from a business trip through the West.

John Valiant, of Myrtle avenue, has returned from Williams College for the Thanksgiving holiday season.

Francis Foster, of East Seventh street, a student at Andover Prep., spent Thanksgiving Day at his home.

Councilman Herbert Buxton, of West Front street, has returned from a business trip to Manitoba and San Jose, Ill.

Mrs. J. P. Truitt, of Greenbrook road, who recently underwent an operation at Muhlenberg Hospital, is convalescing.

Mr. and Mrs. John Torney, of New York, have returned home after a few days' visit at the home of Mr. and Mrs. John Smith, of Jackson avenue.

THE DAILY PRESS.

Home News. Independent in Politics.

A. L. FORCE, Editor and Proprietor.

Published Daily, except Sunday, at 3 p. m.

106 North Avenue. Telephone 61

Two cents a copy. Ten cents a week. $5.00 a year in advance. Delivered by carrier or by mail. No extra charge for papers mailed to points in the U. S. and Canada.

The Daily Press has the most complete carrier and mail service of any paper in the metropolitan district.

Any subscriber failing to receive a single issue will confer a favor by notifying the business office.

Advertising rates mailed on application.

Copy for Change of Advertisements to ensure change the same day must be at the office by 9 a. m.

Branch Office.

Newark—F. N. Sommer, 794 Broad Street (Advertiser Building).

Nov. 27 In History.

1635—Marquise de Maintenon (Francoise d'Aubigne), wife of Louis XIV., born; died 1719.

1746—Robert R. Livingston, American statesman, born; died 1813.

1884—Fanny Elisler, at one time a noted dancer in Europe and America, died; born 1810.

1895—Alexandre Dumas 2d, noted French writer, author of "Camille," died; born 1824.

1905—King Haakon formally ascended the throne of Norway.

ASTRONOMICAL EVENTS.

Sun sets 4:31, rises 6:58; moon sets 8:11 p. m.

Plainfield, N. J., November 27, 1908.

FOR BETTER TROLLEY SERVICE.

Contrary to expectations, the public affairs committee will have no report to make to the Common Council tonight concerning contemplated trolley service schedules for it has decided to await a communication from the P. S. C. There are many who object to the use of Fourth street and Watchung avenue as a trolley stand particularly as no waiting room has been provided.

Inasmuch as the P. S. C. owns a large tract of ground at that point, having purchased the old lumber and coal yards on the east side of Watchung avenue between the railroad tracks and Fourth street, it has been suggested that it utilize the property to relieve congested traffic and to better the running service as well as to add to the convenience of its patrons. Without any difficulty a double track loop covered by sheds could be made through the property, which has a frontage of 137 feet. There would be no blocking of the street and there would be protection afforded the patrons in stormy weather. Such loops on private property are to be found in many cities, and in the case here, ample space would be left for commodious waiting rooms and offices for the company.

THE FORUM.

Editor, The Daily Press.

It has been very generally understood in Plainfield that, in assessing the cost of new macadam, one-third of the contractor's price per lineal foot is charged to the city and that the property owners on each side of the street pay a third each. Is this correct?

T. B. K.

[While it is a fact that the total amount paid by the city runs from about twenty-five to forty-five per cent of the total cost, including the cost of intersections of cross streets, allowances to corner lots which have previously paid assessments, cost of interest on temporary bonds, cost of advertising, etc., yet the property owners pay for the most of the cost of macadamizing in front of their properties. The law under which these assessments are made requires that they shall be in each case in proportion, as near as may be, to an amount equal to the amount of special and peculiar benefits actually acquired by the lands and real estate bordering in the streets improved, and where the costs and expenses exceed the amount of benefits, the excess is to be assessed to the city at large. After the macadam is constructed, it is afterwards maintained by the city without expense to the property owners.—Editor.]

Republican Committee to Meet.

The Republican City Committee will meet Tuesday night at headquarters, Front street and Park avenue, to settle up all accounts relative to the recent election and discuss plans for the coming year.

—Daily Press want ads. pay.

Headquarters for

Gibsons

RYE.

E. C. Westcott, Agent.

115 East Front Street.

MANY LIKE TO EAT AT P.C.C. RESTAURANT

Miss Scott has made a report to the officers of the Country Club, showing an extraordinary amount of business done by the restaurant since she assumed the management last summer. In less than four months, including the dull mid-summer season and the late fall season, the club has served 2,000 meals, an average of about 125 per week. This does not include light refreshments served at the numerous card parties. There have been 1,038 regular table d'hote lunches and dinners served on the sixteen Saturdays, or an average of about 65 per Saturday. On election and Labor Day there were 168 meals served. There have been 430 table d'hote meals served on days other than Saturdays and holidays. In addition, there have been 343 private or special dinners and lunches, and 254 special light refreshments.

The service this year, as outlined above, has been maintained under great disadvantages. The kitchen is too small and there is no pantry. One descends through a trap door laid in the floor of the overcrowded kitchen, and arrives in a small damp hole which is called the cellar. Before another season, the defects must be cured, and the piazza dining room the most attractive place for meals, must be doubled in size. The golf course having been brought after ten years of labor, beyond the formulative stage into good condition, needs merely to be maintained as at present; and the attention of the trustees is now directed to clubhouse improvements. The demand for meals and private entertainments is such that better facilities must be provided immediately, and it is realized also that more money must be expended for regular help, in order that the service may be prompt at all times. There has been a very large growth of social activity at the club, and provision must be made by enlargement of dining rooms, kitchen, etc., to handle the business. The club is also being used so much for large private functions that there must be better cloak-room facilities, especially for the ladies. There must also be a competent clerk constantly in charge of the office and of the books. It is estimated that not less than 5,000 meals will be served next season, with the same high grade cuisine maintained, and there will have to be a competent man in charge of bills and books. All these matters are now being considered and a plan will be formulated and submitted to the club during the winter. The club house is to be kept upon until further notice and the full service is being maintained.

"PEGGY MACHREE" AND ITS STAR PLEASE BIG AUDIENCES

A new sort of romantic Irish comedy, rich in humor, delightful in sentiment, interesting in story and charmingly provided with melodies typical of "Ould Erin," was revealed in "Peggy Machree" at the New Plainfield theatre yesterday afternoon and last night. It served to introduce Joseph O'Mara, a celebrated Irish actor and singer, who rendered folk songs that warmed the hearts of Celts and everyone else in the audiences that packed the playhouse. His rendition of "The Wearin' o' the Green" was splendid and, to use an old expression, "was worth the price of an orchestra seat." He received five curtain calls at the close of the second act.

The company surrounding the star included Miss Ardienne Augarde, a very pretty young woman who came from England especially to take the titular role in the piece, and who divided the honors with Mr. O'Mara

GEORGE ROGERS DIES AT HIS BROOKLYN HOME.

George Rogers, a former well known Plainfield resident, died at his home in Brooklyn, last night, following an illness of several months with a throat affection. He was forty years old and was the son of Mr. and Mrs. D. W. Rogers, of West Second street. No arrangements have been made as yet for the funeral service but the body will probably be brought here for burial.

Mr. Rogers was associated with his father in the sea food business for many years and was also prominent locally as a musician. In the last years that Music Hall was open he was leader of the orchestra and was regarded as one of the most expert piano players in the city. He went to Brooklyn five years ago, where he has been orchestra leader in one of the leading theatres. Beside his parents, Mr. Rogers is survived by a wife, a daughter, Miss Beulah Rogers; one son, George Rogers, Jr., living in Brooklyn, and a brother, R. Burnett Rogers, of West Fifth street.

For House Leader.

Either W. W. Smalley, of Somerset, or C. B. Pierce, of Union, will likely be chosen as Republican leader of the House, and it is more than probable that the honor will come to the latter.

—Always a full line of fancy fruits and assorted vegetables at Neuman Brothers. Best place in town to leave your orders.

—Advertise in The Daily Press.

BUTTERICK PATTERNS and THE DELINEATOR

The Woodhull & Martin Store

Great Seven Cent Sale

OF

Housefurnishing Goods

For two days only---Saturday and Monday.

Positively none of these articles Charged or sent C. O. D. or Exchanged.

Polished Steel Cake Turners.
Large Tin Wash Basins.
Dover Egg Beaters.
Covered Buckets, 2-quart size.
Black Handle wire Toasters.
Steel Frying Pans.
Sheet iron Roasting Pans.
Long Handle Fire Shovels.
Square Wire Soap Savers.
Black Handle Tea Strainers.
Round Wire Sink Strainers.
Stove Polishing Mittens.
Heavy Polished Water Dippers.
Graduated Measures, quart size.
Egg Poacher, three hole size.
Nickel Plated Measuring cups.
Tin Lipped Saucepans.
Steel Pot Chains with scraper.
Heavy Wire Potato Masher.
Full size Japanned Dust Pans.
Good Steel Kitchen Knives.
Black Handle Bowl Strainers.
Family Combination Graters.
Heavy Wire Edge Bread Tins.
Nichel Plated Towel Rings.
Stone Bean Pots, quart size.
Decorated Bread and Butter plates
Glass Salt and Pepper Shakers.
Family Size wire Broilers.
Round Smokeless Wire Broilers.
Nickel Plated Tea Strainers.
Two Boxes Iron Shine Stove Polish
Extra Strong Ammonia, full quart
Grey Enamel Twin Match Safes.
Fine Toilet Paper, 1,000 sheets.
Two Wire Coat Hangers.
100 Fine White Paper Napkins.
Pressed Glass Olive Dishes.
Good Quality Whisk Brooms.
Six Dozen Polished Clothes Pins.
Large Glass Lemon Squeezers.
Graduated Glass Measuring Cups.
Three Plain Glass Table Tumblers
White Porcelain Cups and Saucers
Six Kitchen Tea Spoons.
One Dozen Sheets Plain Shelf Paper.
Three Kitchen Table Forks.
Heavy Polished Short-Handle Dippers.
Pair of Kitchen Knives and Forks
Three Kitchen Table Spoons.
Forged Steel Basting Spoons.
Heavy Polished Apple Corers.
Mrs. Potts Iron Handles.
White Enameled Drinking Cups.
Japanned Tea Trays, 14-inch size.
Two 9-inch deep jelly tins.
Round Asbestos Griddles.
Pressed Glass Handled Nappies.
Two 10-inch deep pie plates.
Hinged Top Tea and Coffee canisters.
Pressed Glass Footed Jelly Dishes.
Nickel Plated Tin Cuspidors.
Electro Silicon Silver Polish.
Two Packages Fancy Shelf paper.
Wire Sink Brushes.
Nickel Plated Can openers.
Fluted Handle Screw Drivers.
Austin's Tea and Coffee filters.
Good Steel Chopping Knives.
Large Cotton Dish mops.
Alaska Handle Stove Lifters.
Grey Enamled deep pudding pans.
Decorated Porcelain Tea Plates.
Colonial Glass Flower Vases.
Pressed Glass Spoon Trays.
Large Fibre Sink Brushes.
White Porcelain Meat Dishes.
Deep Yellow Pie Plates.
Pikes Carving Knife Hones.
White Porcelain Vegetable Dishes.
Pretty Straw Hair Receivers.
Welsbach Gas Mantels.
Decorated China Cream Jugs.
Deep Yellow Pudding Dishes.
Tin Muffin Pans, six holes.
Decorated China Sugar Bowls.
Grey Enameled milk pans.
Large Size Lamp Burners.
Polished Back Cloth Brushes.
Solid Back Scrub Brushes.
Nickel Plated Toilet Paper Holder
White Wood Knife Boxes.
Rattan Carpet Beaters.

EXCLUSIVE AGENTS FOR OSTERMOOR MATTRESSES

The Woodhull & Martin Store.

Our Baby Shoes

are all designed on orthropedic lines and their fit and consequent comfort are a revelation to the mother who buys them for the first time. There is only one set of prices and they are the same to everybody.

50c, 75c, $1.00, $1.15, $1.25, $1.50

M. C. Van Arsdale

Blanche Ring with Joe Weber's Travesty Company at New Plainfield Theatre Monday evening.

THE FIRST NATIONAL BANK OF PLAINFIELD.

Officers and Directors

A. J. BRUNSON, President
J. A. SMITH, Vice-President
D. M. RUNYON, Cashier

W. R. Codington — P. J. Ziglio
J. A. Hubbard — E. H. Bird
B. F. Coriell — C. Frank French

Accounts of Corporations Societies and Individuals receive our best attention.

BURNS
THE BARBER
Shaving, Hair Dressing and Shampooing.
3 Chairs; No Waiting.
A FREE POLISH WITH EVERY SHAVE
TEL. 644-W. 212 WATCHUNG AVE.

PLAINFIELD EXCHANGE FOR WOMENS WORK,
508 WATCHUNG AVE.

Picture Puzzles rented for 5c per day. Come take one and try your luck. Also puzzles for sale.

The End of Your Task in Shopping is Ended When You Reach

PECK'S STORE

FURNITURE

Yes, Furniture and lots of it, too; best of all the price, saving on each piece, something we are all looking for, just the very best for the money and we certainly give it in all our lines, especially now in Furniture, Beds and Bedding, that's just why our business is growing all the time.

Portiers & Lace Curtains

Largest assortment always, patterns a little nicer, quality better and prices lower. You can depend on that.

CARPETS, RUGS, MATTINGS, LINOLEUM, SHADES and BRASS RODS

SHIRLEY & JOHNSTON

BABCOCK BUILDING, PLAINFIELD, N. J.

Cleaning and Dyeing Establisnment

G. O. KELLER

125 PARK AVENUE 'PHONE 857-J

25 Years Experience Established 1894

Giddes' Shoes

"For All the Family"

Exactly expresses our splendid equipment.

The right styles, the proper fit, the wanted designs for both sex and every age, beginning with the youngest.

Sorosis for Women
All American for Men
Educator for Children

The place to get them.

Giddes' Shoe Parlors

Corner Madison Ave. and Front St.

John S. Lewis

Artesian Well Contractor.

Estimates Cheerfully Given.

Box 173,

Scotch Plains, N. J.

LEO SLONIM

Jeweller and Optician

NEW SEBRING BUILDING

230 WEST FRONT STREET

—Use Press want ads. They pay.

NOTICE!

The Somerset County Board of Taxation will meet at the Council Chamber in the Borough of North Plainfield on

Tuesday, Dec. 1,'08,

from 2:30 to 9:00 p. m.,

to hear protests regularly filed with the clerk and such other business as may come before them. Signed

P. V. D. VAN DOREN.

11 25 4

FREE FREE

A 25c CAKE OF

Keeler's Cold Cream Soap

will be given to every purchaser of a 50c jar of

KEELER'S SUPERIOR COLD CREAM.

(Nature's Skin Food.) A toilet necessity Delightfully fine and dainty. Completely protects a delicate skin from the effects of sun, summer outing and the coming wintry winds. Call and have it demonstrated at

RANDOLPH'S PHARMACY.

Sizes 15c to $1.50.

"The cream that is different." 10 27 3mo

—Daily Press want ads. pay.

ALE FOR THE PALE.

Nothing Better to Bring the Glow of Health to Your Cheeks.

If most of the people who are continually taking nauseating drugs to build up the system and to regain vigor and vitality, would drink a bottle or two of Bartholomay's Sparkling ale every day, they would find in it a tonic of the highest efficiency.

Bartholomay's Sparkling ale is distributed in Plainfield by Henry Haurand, who is the authorized agent and he will promptly deliver a case to your home, if you will drop him a post card at his address, 68 Somerset sereet, or call him by 'phone number 229. Bartholomay's Sparkling ale is brewed in Rochester, N. Y., by the Bartholomay Brewery Co., a company known the country over for the wholesomeness and purity of its products.

For nursing mothers and in convalescence there is no better tonic. It will bring the ruddy glow of health to the cheek of the anemic. Bartholomay's Sparkling ale will make you hale and hearty.

If you suffer from nervousness, and can't sleep, try a bottle of Bartholomay's Sparkling at bedtime, and slumberland will not be far away.

11 25 27

NEWS IN THE SUBURBS

'PLAINS AND FANWOOD.

No special events were scheduled for yesterday. The majority of the residents observed the day as a holiday and in some of the homes family reunions were held, children and grandchildren all gathering amid the family table to enjoy a Thanksgiving feast.

The local hunting season closes December 1. Many of the hunters were out yesterday taking advantage of the holiday to enjoy one more hunt before the season closed.

Thankgiving evening presented an old time observance of the night. Raffling for turkeys, chickens and pigs were held in the hotels as of yore.

Frankie Lee, a student at the Madison Boarding School, is spending his vacation with his parents, Mr. and Mrs. William H. Lee.

Miss McCowan, one of the corps of teachers in the public schools, is spending a few days at her home in Pennylvania.

Mr. and Mrs. Thomas M. Poff, Sr., entertained a few relatives and friends at a Thanksgiving dinner yesterday.

The teacher and pupils of the school will enjoy a Thanksgiving vavation until Monday morning.

Mr. and Mrs. William Deegan, of The Inn, have been entertaining friends from New York.

Adelaide Harper, daughter of Mr. and Mrs. George Harper, of Front street, is quite ill.

SOUTH PLAINFIELD.

The hearing of the charges preferred against Harvey Clawson for shooting in a tracking snow, was held before Justice Smith, Wednesday night and the accused was found not guilty. The witnesses for the defendant included Richard Randolph, Charles Blackford, Rufus Delafield and Mrs. W. Clawson, mother of the defendant. They all testified that there was a crust on the snow and that game could not be tracked in consequence. State Game Warden Guire had as his witnesses George Endicott, Mr. Bailey and Mr. Linnaberry. Their testimony was that the snow was soft at the time of shotoing, making it possible to track game. Justice Smith decided that Clawson was not guilty. An appeal has been taken by the game warden.

Miss E. E. Ostri, teacher in the public school, accompanied by Miss Anna Hamilton, of Fords, is spending the Thanksgiving vacation with friends in New York.

Ambrose Mundy, superintendent of the Middlesex Water Company, made an inspection of the works at this place yesterday.

Samuel Johnson, of Park avenue, who recently fractured his leg, is improving rapidly under the care of Dr. A. F. VanHorn.

A successful ball was held by the members of the John Sobieski Society on Wednesday night in Galligan's Hall.

William Farrell, of Metuchen, has returned home after a visit with friends on Lehigh avenue.

Many local huntsmen were out after game yesterday. They all report good luck.

William Coulter, of Front street, has returned from a visit with Newark friends.

William Fitzpatrick, of Elizabeth, is visiting Samuel Goff of Brookside avenue.

Mrs. John McDonough, of North Plainfield, is visiting friends in the village.

(Additional suburban news on page 2.)

Mrs. A. E. Finn will lead the "Conquest" mission study meeting at the Park Avenue Baptist church tonight, under the auspices of the Christian Endeavor Society. Nelson Van Winkle, who was announced as leader, will be unable to be present.

PERSONAL.

F. C. Burner, of Jackson avenue, is detained at his home by illness.

Among the Plainfielders who entertained large family parties yesterday were Mr. and Mrs. Daniel Douglass, of Grove street.

The Misses Dowling and McNally, of New York, who have been visiting Mr. and Mrs. Joseph O'Keefe, of West Seventh street, have returned home.

Rev. John Y. Broek, pastor of Trinity Reformed church, ate Thanksgiving turkey at the home of his brother, Rev. Dr. Alburtus Broek, at Newark.

Dr. Fred Emmel, of Mount Vernon, N. Y., and his sisters, the Misses Emmel, of Elizabeth, spent Thanksgiving at the home of their uncle, Reuben Knox, of Rockview avenue.

Fred Gray, of West Front street, who underwent an operation at Muhlenberg Hospital last week, following a severe attack of typhoid fever, is not so well today and the chances for recovery are not so bright as they were yesterday.

Miss S. Etta Raybert, of East Second street, and Miss Lillian A. Force, of Duer street, were the guests yesterday of Mr. and Mrs. E. E. Walling, of Philadelphia. They witnessed the great Penn-Cornell football game in the afternoon. They will also be Mr. and Mrs. Walling's guests at the Army and Navy game tomorrow.

St. Agnes' Guild Dance.

Under the auspices of St. Agnes' Guild of the Church of the Heavenly Rest, a delightful dance was given in the parish house. Wednesday night. There were about fifty couples present. In addition to the dansing, games were enjoyed by some of the guests. The affair was under the direction of Mrs. Franklin Merrell, who is directress of the guild and she was assisted by other members. The music was furnished by Miss Jane Bennett and Miss Grace Squier. Refreshments were served during an intermission.

Family Gathering at "The Gables."

Among the pleasant Thanksgiving Day events was the family gathering at the home of Mr. and Mrs. Augustus D. Shepard, "The Gables," where sixteen members of the family sat down to dinner. The affair was all the more enjoyable by reason of the fact that Mr. and Mrs. Fred Shepard, formerly of Madison, Wis., but now of Philadelphia, were there. The only absent ones were Mr. and Mrs. Osborn Bright, who are sojourning in North Carolina.

in acting and singing. Three capital characters impersonations were given by J. D. O'Hara as a canny, kilted Scot; Dan Fitzgerald as a superstitious Irish piper who couldn't pipe and Miss Jennie Lamont in the role of "the Widdy Cafferty." They provided more wholesome humor than a dozen so-called comedians of conventional musical comedy.

The chorus sang prettily and the stage settings gave an atmosphere of Irland that was a positive delight.

L. V. F. Randolph's Property.

In a recent article concerning real estate improvements, reference was made to two new houses on Second street, just above Berkman street, as belonging to Mrs. A. F. Randolph. They belong to L. V. F. Randolph, for whom they have just been completed by J. Abbott & Son, and are advertised for rent in another column. They are of unique construction and stand opposite Mr. Randolph's garden.

Will See Army-Navy Game.

H. G. Runkle, his daughter, Miss Mary Grey Runkle, of West Eighth street, accompanied by Miss Mary Perkins, of Windsor, Vt., who is visiting here, and Mr. and Mrs. George Wharton Edwards, of Franklin place, will be among those who will witness the Army-Navy football game at Franklin Field, Philadelphia, tomorrow.

Funeral of Mrs. Scarborough.

The funeral of Mrs. Hiram E. Scarborough was held this morning at her late home on Mountain avenue. It was conducted by Rev. Dr. J. A. Chambliss in the presence of a gathering of relatives and friends. Burial will be made this afternoon in Mount Hope cemetery, Lambertville.

Mrs. Thomae's Funeral.

A private funeral service over Mrs. Sophy Stuart Thomae was held at her late home in Scotch Plains this afternoon. It was conducted by Rev. Charles L. Goodrich, assisted by Rev. William Mulford. Burial was made in the Scotch Plains cemetery.

Don't Miss This One.

"For His Sister's Sake" will be shown at the Bijou this afternoon and tonight. The film is one of extra length and tells a charming story of brotherly affection. Comedy films will also be on the program.

Council Meets Tonight.

The Common Council will hold an adjourned meeting tonight to sell several bond issues and to also discuss the question of opening two or three streets in the Netherwood section of the city.

Mr. and Mrs. Joseph S. Van Arsdale and daughter, of Washington, D. C., have been spending some time with relatives at Pluckemin this week.

CELEBRATED
WHITE LABEL GOODS
1908 PACKING

Noted for their Fine Flavor, Wholesomeness and Absolute Purity.

Fancy Sifted Sugar Peas, Fancy Little Gem Peas, Fancy Sweet Champion Peas, Fancy Whole Asparagus, Fancy Asparagus Points, Fancy Asparagus Tips, Fancy New Canned Tomatoes.

SPECIAL PRICED BY THE DOZEN

NEUMAN BROS.
GROCERS

Watchung Avenue and Fifth Street. Telephone 760.

Efficient and rapid delivery service to all parts of the city or borough.

MONO
Fireproof Storage Warehouse.

Separate Rooms, Fireproof Partitions. Clean, Dry, Secure.

Inspection Invited—Open 8 a. m. to 6 p. m.

FURNITURE REMOVED WITH CARE.

Telephone 522-W. Opposite freight depot.

Chauncey Wheeler, of 17 Mountain avenue, is recovering after a week's illness.

BIG PIANO SALE
THIS WEEK ONLY

Must and will be sold regardless of price at **Hadley's Piano Storage Salesrooms.** Several standard makes among them, Chickering, Steinway, Weber, Schumann and others, full size, Uprights **$25, $50 and $75.** New Bailey & Radle Pianos, the Bankrupt stock of an agent, $125, was $275. Squares given away. We have the goods and defy competition. Beware of canvassers and agents and save the commission. Why pay $200 more for a piano because it is on a polished floor. Call and be convinced, bargains guaranteed. Installments $5.00. Sale Positive—Call at Once—Don't Delay.

Hadley's Piano Salesrooms, 315 W. Front St. Open Evenings

NOTICE.

All members of Franklin, Somerset, Benovolent and Plainfield Councils, Jr. O. U. A. M., are requested to meet at Jr. O. U. A. M. hall Sunday evening, November 29, at 7 o'clock, to attend divine services at the First Baptist church. 11 27 2

CANARY BIRDS
All Singers. Cages, Seeds, etc
KURZHALS
Theatre Building, West 2d St.

A. M. RUNYON & SON, UNDERTAKERS.
402 Park Avenue. Telephone No. 40.
Office open day and night.
Office of Hillside Cemetery.
New York Office—50 Great Jones St.
Tel. call 3245-Spring.
New York Embalmers License—1220.
New York Registered Licensed Undertaker No. 315.

T. A. MOORE.
UNDERTAKER AND EMBALMER.
Office—508 Watchung Ave. 'Phone 790.
Residence—614 East 6th St. " 741-R.
New York Office, 27 Great Jones St.
Telephone Call, 3249-Spring.
OFFICE OPEN DAY AND NIGHT.

Established 1872.
P. CASEY & SON.
UNDERTAKERS AND EMBALMERS
Office 116 Park Av., Tel. 884-w. Res. 417 W. 3d St., Tel. 903-r. Office open day and night. N. Y. office 10 E. 22d St. Tel. 2094 Gramercy.

GEO. W. COLE.
UNDERTAKER & EMBALMER.
200 West Second St. Telephone 153.
OFFICE OPEN DAY AND NIGHT.

L. L. MANNING & SON.
STEAM GRANITE WORKS.
Corner Central Ave. and West Front St. Opposite First Baptist Church.

DIED.

WALSH—On Tuesday, November 24, 1908, George D. Walsh, in his 62d year.

Funeral services at his late residence, 117 Lafayette place, on Saturday, November 28, at 2:30 p. m.

NOTICE.

ALL RED MEN are invited to meet Saturday at 2 p. m. at Wetumpkah Hall to attend the funeral of Brother George D. Walsh in a body.

WILLIAM NEIL,
Sachem.

O. F. DORMAN, C. O. R.

NOTICE.

Members of Painters' Local Union, No. 480, are requested to meet at the rooms at 1:30 sharp Saturday, November 28, to attend the funeral of Brother George Walsh.

GEO. R. ROCKAFELLOW,
President, per G. M. H.

Chas. L. Stanley,
159 East Front St. 'Phone 928.
Headquarters for choice Cut Flowers and Potted Plants.
Floral design work a specialty.
33,000 feet of glass. South Ave.

Classified Advertisements

Rates for advertisements under this heading one cent a word for first insertion, one half a cent a word for consecutive insertions of the same advertisement running for less than one month, one month, fifty cents a line (6 words to a line), double rate for advertisement set in capitals.

No advertisements received for less than ten cents.

Copy for death and marriage notices and classified advertising accepted up to 2:30 p. m.

THE DAILY PRESS is not at liberty to give any information regarding advertisements that require an address in care of this office. Persons answering these ads. should mail or leave answers as stated in advertisements.

Help Wanted.

YOU ARE ambitious and posess at least an average amount of tact and perseverance. Therefore, we want you and will pay you $75 a month for taking only four orders a day. You can earn a big income We furnish all supplies free. Write today to Manager, P. O. Box 1150, New York City. 11 25 6 eod

WANTED — White chambermaid and waitress. Apply with reference, 1406 Watchung avenue. 11 16 tf

WANTED—Girl to assist with upstair work and the care of two children. 414 West Eighth street. 11 24 3

WANTED—At once, a singer, with reference Address Box 10, Daily Press. 11 24 3

WANTED—Experienced chambermaid-waitress, colored. 717 Watchung avenue. 11 20 tf

WANTED—A girl for general housework; small family. 981 Madison avenue. 11 24 3

COOKS and general houseworkers wanted; small families; good wages. Call at Mrs. Keller's office, 22 Somerset place. Tel. 196-W. 11 27 3

WANTED—Woman or girl for light housework. Call Brokaw, corner Stone and Dupont streets. 11 20 tf

WANTED—Good cook, colored, willing to help with laundry; reference required. 313 Franklin place. 11 25 3

WANTED—Girl to do general housework; small family; must be good cook and laundress. Call 513 Woodland avenue. 11 27 3

AGENTS wanted to sell silver polishing cloths; large profits. Address G. E. Kay, general delivery, Plainfield. 11 24 3

WANTED—White girl for general housework; two in family. Call mornings, 711 Plainfield avenue. 11 24 3

WANTED—Girl for general housework. Call 113 Park place, corner Mercer avenue. 11 24 3

WANTED — Cooks and general houseworkers, at once. Plainfield Employment Agency, Babcock building. 'Phone 847-L. 11 25 3

Employment Agency.

Murray's Registry for good help, prompt and polite attention given to everybody by 'phone, mail or personally. We generally have good male and female help on hand, and also good situations, as we consider reputation as much as we do our charges, which are very reasonable. Our aim is to suit both employer and employe. Several years experience. Main line and Netherwood cars stop at the office. 726 West Front street. Open evenings. 'Phone 666. 11 27 2

For Sale.

FOR SALE—Ten minutes from main station, on trolley; 12 rooms; all improvements; stable; lot 70x440; only $4,000. Choice lots only $300; suitable for $3,000 houses. Ira L. La Rue, 152 North avenue. 6 11 tf

FOR SALE—House and barn and about 2 acres; modway between Newark and Elizabeth, on Main line of trolley; all improvements. E. L. Sanders, 1449 North Broad street. Lyons Farms., N. J. 11 27 tf

FOR SALE—1 family carriage team; 1 depot wagon; 1 phaeton; 1 road wagon; 1 two-seat open top wagon; several sets harness. Call Saturday. A. D. Thompson, 789 Belvidere avenue, Netherwood. 11 27 2

FOR SALE—The fine residential property of the late William Graydon; Eighth street, corner Central avenue; plot 167x158 feet. J. T. Vail, 177 North avenue. 10 16 tf

FOR SALE—2-cylinder side entrance Ford touring car; fully equipped; fine shape; $275; a very desirable car. Thompson, 413 Park avenue. 11 20 8

FOR SALE—1908 Cadillac runabout; run only 3 months; good as new; $375; cost $850. Thompson. 413 Park avenue. 11 21 8

FOR SALE—Two houses, No. 238 East Fifth and 323 East Sixth. For information, address, Frank T. Clawson, 525 Park Ave. 11 7 tf

FOR SALE—Side entrance Cadillac touring car; mechanically first-class; $150 to quick buyer. Thompson, 413 Park avenue. 11 20 8

FOR SALE—Two horses, excellent for farm use; two block and fall, two grain bins, one platform scale, one scoop, two lanterns, one single harness, one business wagon, one sand pump; bargains for quick buyers. Apply Samuel Ayres, 22 Harmony street, Plainfield. 11 27 3

FOR SALE CHEAP—Cabbage for poultry. Peter Dumont, Dunellen. 11 27 6

FOR SALE—Few choice collie pups at Lindsay's, Mountain avenue. 11 25 6

OLDSMOBILE runabout; first-class condition; big bargain. Address Olds, care Press. 11 24 1m

FOR SALE—Automobile, "Thomas Flyer," 60 H. P.; 2 bodies; in fine condition. Apply at barn, 110 East Fifth street. 11 23 6

FOR SALE—2-cylinder Haynes Apperson runabout, top 36x4; solid tires; good running order; $75. Thompson, 413 Park avenue. 11 20 8

FOR SALE—The finest lot in Plainfield, on which to build a row of apartment houses. Chas. L. Moffett, attorney, Woodhull & Martin building, Plainfield, N. J. 2 21 tf

Lost and Found.

LOST—Angora kitten, tiger striped. Reward for return to 424 Central avenue. 11 24 3

LOST—Suit of gentleman's clothes on 5:10 train from New York on November 10. Finder rewarded at this office. 11 23 4

FOUND—A black and tan female hound. Owner can have her by applying or calling at 121 Madison avenue.

LOST—$15.00 tied in handkerchief. Reward at 407 East Seventh street. 11 27 2

LOST—Wednesday afternoon, a small gold enameled pin. Reward for return to Daily Press office. 11 27 3

LOST—Long haired kitten, brown with white feet, and shirt front; reward at 145 East Sixth street. 11 27 2

LOST—Black and white English setter. Reward if returned to Plainfield Cab Co.

LOST—Blue and gold pin. Reward if returned to No. 2 Waynewood place.

LOST—On Tuesday $10 bill on Sycamore avenue, between Linden and Willow avenues. Reward. 42 Sycamore avenue.

LOST—Left in Seventh-Day Baptist church Nov. 8, Partridge wood cane, silver tip on handle. Reward if returned to Daily Press office. 27 3

LOST—Automobile odometer. Reward at Daily Press office. 11 27 2

Money to Loan.

MONEY to loan on first mortgage. Louis A. Clement, lawyer, Babcock building. 11 23 6

MONEY TO LOAN on bond and mortgage. Mulford, opposite Depot. 12 28 tf

$25,000 TO LOAN at 5 per cent. in sums to suit, on good mortgages. Elston M. French, 171 North avenue. 9 19 tf

MORTGAGES placed on good security. Francis J. Blatz, First National Bank Building. 8 21 tf

MONEY to loan on bond and mortgage. Charles L. Moffett, attorney, Woodhull & Martin building. 12 18 tf

TO LOAN—Money on good mortgages. George F. Brown, 94 Somerset street. tf

LOANS negotiated. J. T. Vail. 1 14 tf

For Rent.

HOUSE to let, 7 rooms; adults only; 432 West Sixth street. Inquire at 430. 10 17 tf

TO LET—Two apartments of 3 rooms each, in new building, 213 and 215 Westervelt avenue; rent $9 a month to good tenants. J. V. E. Vanderhoef, at Woodhull & Martin's store. 10 31 tf

3 AND 4 ROOM FLAT to let. S. Mann, 919 West Third street. 10 28 tf

FOR RENT—Two new six-room houses; $14; Dunellen. Apply Chas. E. Tinsman, real estate agent, Dunellen, N. J. 11 13 14

HOUSES for rent near Rock avenue, 8 to 9 dollars per month. Inquire Peter McDonough, 222 Madison avenue. 11 14 tf

FOR RENT—Eleven-room house, with bath; large heater; improvements; corner lot; will paint exterior and decorate interior to suit tenant Inquire W. C. Hubbard, 111 West Fifth street. 11 17 tf

SIX-ROOM house; heat, gas, toilet; $14. Others at $12, $15, $16, $17.50 upward. D. McInnes, 1000 West Third street. Tel. 71-J. 11 25 2

FOR RENT—6 rooms; $12. 33 Codington avenue. 11 23 6

HEATED rooms to let for light housekeeping. 115 Church street. 11 27 tf

FOR RENT—9 room house, barn and stable; Belmont avenue. Apply to owner, J. H. Carson. Keys at 33 Somerset street. 11 27 tf

TO LET—Dunellen, flat 6 rooms; over drug store; city water; gas connection; first floor; to small family; $12. Keys in store. 11 27 2

FLAT TO LET—Jackson building; newly decorated; adults only. Inquire janitor. 11 27 3

ROOMS to let. K. Sachar, 531 West Third street. 11 27 3

TO LET—Half of house; seven rooms; improvements; centrally located. Neuman Brothers' grocery. 11 23 6

FOR RENT—Seven-room house; $18. Inquire G. F. Brown, 94 Somerset street. 11 23 10

TO LET—Flat, 6 rooms; all improvements. George J. Finger, 120 West Front street. 11 17 tf

NEW four-room ppartments to let; city water; $9 and $10. Inquire 315 Somerset street. 11 24 6

READY for occupancy, the two new houses opposite my garden; rent moderate to good tenant. L. V. F. Randolph. 11 27 tf

FLAT to let; 6 bright rooms and bath; $18. 303 Leland avenue. 11 24 3

FOR RENT—Two new houses, within five minutes of North avenue station; all improvements; 7 and 8 rooms; $25 and $30 a month. J. V. E. Vanderhoef, at Woodhull & Martin Co. 10 26 tf

6-ROOM house to let. Stony Brook place. Inquire J. F. Ten Eyck, 218 West Front street, Rowley's drug store. 10 22 tf

FOR RENT — Large 12-room house; all improvements; fine condition; excellent location; 6 minutes walk to North avenue R. R. station; rent $50 a month. Address A. M. Lederer, 117 West Front street. 10 12 tf

FURNISHED rooms, with improvements for light housekeeping. 445 Orchard place. 10 7 tf

LARGE, light, airy rooms for rent in nice neighborhood. Apply 225 East Fifth street. 6 8 tf

Real Estate Agents.

NOW is the time to buy a house for next spring. Property has gone up in New York city, why not here. I have several houses for sale, from $2,300 up to $10,000; also building lots; cash or installments. Call and see me or send for list. Charles H. Hand, 319 Watchung avenue. 11 20 1m

REAL ESTATE for sale, rent or exchange. Edmund Rushmore, 209 North avenue, telephone No. 49, Plainfield; 42 Broadway, New York. 10 10 tf

THOSE desiring to own a farm should consult one who has been selling farms for years, and he is yours truly, William Henry Rogers, 136 Park avenue, Plainfield; telephone 44. tf

REAL ESTATE for sale, rent and exchange at bargain figures, insurance in strong companies at lowest rates; money loaned on real estate. Thickstun & Emmons, 197 North avenue. tf

Wanted—Miscellaneous.

DRESSMAKING wanted; charges reasonable. Call No. 4 Union street, borough. 11 25 3

WANTED—Second-hand bicycles, old frames, etc. 224 West Front street. 11 16 tf

WANTED—Geese and duck feather beds; highest prices guaranteed. C. L. Robison, General Delivery, Plainfield, N. J. 10 28 1m

WANTED—Two or more furnished rooms with privilege light housekeeping; on line of trolley. Give particulars, rent, etc. Address E. M., Press office. 10 2 tf

Miscellaneous.

MANURE for sale; shrubbery and trees trimmed, etc. Welsh, 405 Park avenue. Tel. 680-R. 11 20 6

STABLING for extra horses; close to depot; wash stand; carriage shed; complete. Apply P. C. Bodine, 549 East Second street. 11 20 tf

H. H. BUTLER, D. V. S., graduate American Veterinary College, N. Y., pet animals a specialty. OFFICE AT HEDDEN'S livery, 118 East Fourth street. Telephone 114-J. 10 24 tf

CEMENT sidewalks of all kinds, made and laid; satisfaction guaranteed. For prices address Hand & Hand, Scotch Plains. 10 29 tf

CESSPOOLS and vaults cleaned, oderless excavator; reasonable prices; prompt attention. T. M. Ingraham, Plainfield, R. F. D. No. 1. 10 20 tf

YOU can buy "Brand muffins," healthful, nutritious; a natural laxative; at Randolph's Pharmacy. 11 25 tf

HORSES boarded. Netherwood Farm, Mountain avenue. 11 25 3

L. LONDON pays the highest prices for ladies' and gents' cast-off clothing and shoes. Send postal, will call. 223 West Kenney street, Newark. 11 12 1m

WE PAY unusually high prices for furniture, antiques, etc., in good condition. Exchange. Tel. 901-R. 9 11 tf

CARPET and Colonial rugweaver. 645 East Second street. 11 7 1m

P. H. LATOURETTE, auctioneer; sales promptly attended to; satisfaction guaranteed. 326 West Front street. 2 10 tf

YOUNG man don't be afraid. We start you housekeeping with very little money. Call Exchange, 325 West Front street. 9 11 tf

NEW Millinery Parlors. A visit to Mme. Wilma's millinery parlor puts you under no obligations to make a purchase. Mme. Wilma will cheerfully show you her artistic, original and exclusive designs in smart styles for street and general outing wear. Specialty in making millinery to match gowns and suits; also expert in making up all kinds of fur hats. 122 Watchung avenue. 11 9 1m

OLD papers for sale; put up in packages of 100 copies for 10c. Apply at this office. tf

STORE your furniture with the Plainfield Storage Company; reasonable rates. Orders left for moving vans, Nagle's, Front and Grove Sts. 1 4 tf

BABIES crochet sacques for sale; all prices; also ladies' knitted sweaters made to order. Mrs. Mayer, 54 Pearl street, North Plainfield. tf

BEFORE selling your furniture see Latourette, 326 West Front St. tf

Rooms and Board.

GOOD accommodations; low rates. Boyce's Hotel, 97 Somerset St. tf

SINGLE and double rooms; also table board. 514 Madison avenue. 11 21 6

TO LET—Pleasant front room, furnished; near business centre; five minutes walk from R. R. station; all improvements; fine neighborhood. Mrs. Owen, 216 East Fifth street. 11 25 3

FURNISHED rooms to let. 303 Central avenue. 11 27 3

PLEASANT front room to rent; board optional; heat and bath. 327 East Fifth street. 11 21 tf

CAN accommodate two gentlemen with rooms and board; terms very reasonable. 141 East Fifth street. 11 21 7

DESIRABLE rooms with board, also table board. 134 Crescent avenue. 11 7 1m

TWO nicely furnished steam-heated rooms with board. 602 Central avenue. 11 6 1m

PLEASANT room to let, with board; hot water heat. 21 Sandford avenue. 10 26 tf

FURNISHED rooms, light and airy, in nice neighborhood, near centre of town. 225 East Fifth St. 7 17 tf

Situations Wanted.

YOUNG man (white) wants work of any kind. Call 131 Madison avenue. 11 24 3

RESPECTABLE colored woman wants position as cook or laundress; references. Call 533 West Third street. 11 24 3

YOUNG colored lady would like place in small family at general housework. Apply 318 Filmore avenue. 11 27 3

COLORED MAN wants work as butler or is willing to do anything; good reference. 543 West Fourth street. 11 27 3

SWEDISH girl wants place at general housework or cook; good reference. 765 East Second street. 11 27 2

SITUATIONS wanted; competent cooks, general houseworkers, waitresses, laundresses and others, (all nationalities). Hall's Employment Agency, Station driveway. Telephone 322-J. 10 29 1m

CHRISTIAN ENDEAVOR.

Prayer Meeting Topic For the Week Beginning Nov. 29, 1908.

By REV. S. H. DOYLE.

Topic.—Home mission. A million a year; our foreign immigrants.—Isa. ii, 1-22.

Isaiah's prophetic description of all the nations of the world gathering together at Mount Zion seems to express in a way the attitude of all nations toward our land. From what part of the globe do they not come to this fair and goodly land, upon which God has bestowed so many blessings? It is true that they come a million strong annually for the temporal and material good that is to be obtained, and yet their very presence here gives us a golden opportunity to bring them to the cross of Christ that they may be saved. God is giving us a foreign mission field at home, and we should take advantage of it, both for their sakes and our own as a nation.

The general tendency up until a short time ago was to look upon this great influx of foreigners, many of them "undesirable citizens," as a menace to our national life and institutions. But this view is fast losing ground. Those who have carefully studied the subject have come to the conclusion that they are to be a blessing rather than a menace or a curse. It is true that they are vast in numbers, yet they scatter over large territories and therefore can do no very great harm. In our large cities the police can take care of them if they become dangerous. On Broad street, in Philadelphia, three brave officers put to flight an Italian mob following the red flag. It is true that many of the adults are illiterate, but their children can and are being educated in our public schools. The improvement even in one generation in this respect is almost incredible. They are mostly industrious and saving and are doing work in our land that Americans would decline today. Many great recent national operations in our country have only been made possible by the presence of this army of workers, who have been willing to wield the pick and shovel above ground or under ground. The present generation does not understand or appreciate our national institutions, but the second and third generations will if properly trained. The perpetuity of a nation depends to a great extent at least upon the constant adding of new blood into the national life. Continual intermarriage among the same race of people causes it to decline physically and mentally. For these reasons the coming generation of the foreigners may be a great factor in the perpetuation of the American people and nation.

In the face of these facts who can declare that foreign immigration, even at a million a year, is any great menace to us? Let us rather consider it otherwise and let state and church in their respective relations to these masses make the way easy for them to become real and true Americans, remembering that our ancestors were once immigrants themselves.

BIBLE READINGS.

Isa. iii, 1-7; Nah. i, 15; Matt. v, 11, 12; xxviii, 18-20; Acts i, 6-14; Rom. ix, 1-5; x, 14, 15; I Cor. iii, 5-10; Rev. xxii, 17.

Field Secretary Poling.

Ohio has a new field secretary in the person of Rev. D. A. Poling, the son of President Poling of Western Union college, Iowa. He has been a successful pastor and evangelist and for two years served as national field secretary of the Intercollegiate Prohibition association, appearing before student bodies all over the United States, winning the hearts of the students by his earnestness and eloquence. Mr. Poling is one of the strongest all around college men that the Pacific coast has ever produced. He won high honors in oratory and scholarship, was a leader in athletics and social life and has been prominent in Y. M. C. A. and church work. He is brilliant, forceful and interesting. He is well fitted for the position of field secretary and will prove a great inspiration and blessing to the Endeavorers of Ohio.

REV. D. A. POLING.

An "Endeavor" Society.

The great wisdom of the author of the pledge is shown in the use of the word "strive" in it and in the name he gave the society. Much as I esteem the name Christian, I believe it is well the society was not named the Young People's Christian society. To include the word Endeavor in the title shows consummate skill. Very few are worthy of being unqualifiedly called Christians.—Charles M. Fillmore in Jamaica Endeavor Gem.

UNION COUNTY FREEHOLDERS.

(Official.)

Regular meeting of the Board of Chosen Freeholders of the County of Union held Thursday, November 3, 1908, at 2:30 p. m.

Roll call showed the following members present: Director King, Freeholders Adams, Cady, Cladek, Darby, Doane, Fay, Jones, Krouse, Maurer McGovern, Meisel, Jerry, Pireson, Robinson, Smith, Stephan, Swain, Wilbud and Woodruff—20.

On motion of Freeholder Cady it was ordered that the reading of the minutes of the previous meeting be dispensed with, and that the same be approved as per printed copy in the members desks.

Communications.

From the N. Y. and N. J. Telephone Company, as follows.

Newark, October 26, 1908.

To the Honorable Board of Chosen Freeholders, Union County, N. J.

Gentlemen—Permission is hereby requested to open Elmer street, at the corner of Lenox avenue, and at the corner of North avenue, Westfield, N. J., as shown on the attached sketch.

Respectfully submitted,?

The N. Y. and N. J. Telephone Company.

By EDGAR S. BLOOM.

Division Plant Superintendent

Attached to the foregoing was a sketch showing the location as mentioned.

Freeholder Pierson moved that the resolution be granted, which was so ordered without dissent.

Three communications from Frederick Gilkyson, State Commissioner of Public Roads, and directed to Benjamin King, Director of the Board of Freeholders, were read, as follows:

My Dear Sir—Confirming your verbal acceptance of West Grand street, First avenue and Locust street, Union county, on October 21, 1908, I hereby notify you and, through you, the Board of Chosen Freeholders, that the said road has been completed to our entire satisfaction, and is therefore accepted upon the part of the State.

Very truly yours,
FREDERICK GILKYSON,
Commissioner.

My Dear Sir—Confirming our verbal acceptance of North Broad street and Elizabeth avenue, Union county, on October 14, 1908, I hereby notify you, and, through you, the Board of Chosen Freeholders, that the said road has been completed to our entire satisfaction, and is therefore accepted upon the part of the State.

Very truly yours,
FREDERICK GILKYSON,
Commissioner.

My Dear Sir—Confirming our verbal acceptance of Terrill road in Union county, on October 14, 1908, I hereby notify you, and, through you, the Board of Chosen Freeholders, that the said road has been comjleted to our entire satisfaction, and is therefore accepted upon the part of the State.

Very truly yours,
FREDERICK GILKYSON,
Commissioner.

On motion of Freeholder Cady the three foregoing communications were received and placed on file.

From the City Clerk of Rahway, as follows:

October 26, 1908.

To the Board of Chosen Freeholders of the County of Union:

Gentlemen—At a meeting of the Common Council of the city of Rahway held on the 19th inst. the following action was taken: "On motion of Mr. Trembley it was directed that this Common Council request the Union County Board of Chosen Freeholders to construct wing walls at the new Church street and Plainfield avenue bridges; the same being necessary at the new Church street in order that the city may fill in dirt to continue the sidewalk as constructed on the bridge in order to prevent a washout to the damage of the bridge."

Very respectfully yours,
CHARLES H. LAMBERT,
City Clerk.

On motion of Freeholder Stephan received and referred to the two committees as heretofore appointed on said bridges.

From the Linden Township Committee as follows:

Resolution introduced by John E. Tucker:

Linden, N. J., Oct. 21, 1908.

Whereas, Edgar road, running through Linden township from the city of Rahway to the city of Elizabeth, is a much used and traveled highway, and forms a very important connecting roadway between these cities, and is one of the principal roadways in the township of Linden, and

Whereas, It is the desire of the property-owners along Edgar road, and of the residents and property-owners of Linden generally and also the desire of this committee, that this roadway be improved by the county of Union and added to the present county road system, be it

Resolved, That this committee hereby requests the Union County Board of Chosen Freeholders to adopt Edgar road through Linden township, from Rahway to Elizabeth, as a State aid road, and to improve the said road as provided in the State aid road laws, for its length of about three and one-quarter miles.

Adopted at a meeting of the Township Committee of the township of Linden held on October 21, 1908.

JOHN P. WINANS,
Chairman.
FRANK R. ANDERSON,
Clerk.

(Seal.

Attached to the foregoing was the following endorsement:

Linden, N. J., Oct. 21, 1908.

To the Board of Chosen Freeholders of the County of Union:

Gentlemen—We, the undersigned property-owners along Edgar road and elsewhere in the township of Linden, hereby endorse the action of the Township Committee in asking that your body will adopt Edgar road as a State Aid road, and improve the same under State Aid Road laws.

We are of the opinion that this action will be of great benefit to the township of Linden and to the cities of Rahway and Elizabeth, and the proposition meets with our unqualified endorsement and approval.

JOHN P. WINANS,
GEORGE W. BAUER,
JOHN E. TUCKER,
and fifty-one others.

On motion of Freeholder Krouse received and referred to the Committee of the Whole.

From the City Clerk of Elizabeth, N. J., as follows:

Resolved, That our representatives of the Board of Chosen Freeholders be and are hereby requested to take proper steps to have Edgar road, from the southerly intersection of Grove street, in the city of Elizabeth, through Linden township, to the city of Rahway, made a State Aid road, to be improved and maintained under the provision of the State Aid road act, thereby providing an improved thoroughfare, from the county seat to the city of Rahway.

Attached to the foregoing resolution was a certification by the City Clerk of the city of Elizabeth that he same had been passed at a meeting of the Elizabeth City Council held on October 1, 1908.

On motion of Freeholder Stephan received and referred to the committee of the whole.

From the New York and New Jersey Telephone Company as follows:

Newark, October 29, 1908.

To the Honorable Board of Chosen Freeholders of Union County, N.J.:

Gentlemen—Permission is hereby requested to construct a manhole at the corner of Bayway and Westfield avenue, Elizabeth, N. J., and to run a lateral to a proposed pole to be placed in the northwest corner. The proposed construction is shown in red on the attached blue print. Respectfully submitted.

The New York and New Jersey Telephone Company.

By EDGAR S. BLOOM.

Division Plant Superintendent.

Attached to the foregoing was a blue print showing the location as mentioned.

On motion of Freeholder Pierson, it was ordered that the request be granted, work to be done under supervision of the county road inspector.

From Winfield Scott Post, No. 73, etc.:

Plainfield, N. J., Nov. 2, 1908.

To the Board of Freeholders, Union County, N. J.:

Gentlmen—We do most respectfully petition your honorable body for fourteen grave markers for veterans who are buried in our soldiers' burial plot in Hillside cemetery, Fanwoon Township, Union county, N. J., of the kind approved for this soldiers' burial plot (i. e., the lawn plot system), to bet set at foot of grave, on its broadest surface with the top face level with the ground.

W. C. SMITH,
Chairman.
H. CRAIG SMITH,
T. O. DOANE,
WILLIAM HAND,
Committee.

On motion of Freeholder Stephan received and referred to committee on headstones.

From Lloyd Thompson, Town Clerk of Westfield, N. J. Addressed to Freeholder Charles A. Smith and Joseph Perry, certifying that the following resolution was adopted by the Town Council of Westfield at a meeting held November 2, 1908:

Resolved, That the Board of Chosen Freeholders be requested to accept and improve as county roads, Chestnut street, from North avenue to Mountain avenue, and that portion of Rahway avenue lying between Broad street and the line of Clark township.

On motion of Freeholder Smith received and referred to the committee of the whole.

The following petition was presented and read:

Westfield, N. J., Oct. 28, 1908.

To the Honorable the Board of Chosen Freeholders of the County of Union:

Gentlemen—The undersigned, being owners of property in the vicinity of the improvement petitioned for, respectfully request your honorable body to cause the road known as Rahway avenue and Westfield avenue, extending from Broad street, in the town of Westfield, to the intersection of Westfield avenue and Brant's or Cedar lane, opposite the Clark Township Hotel, in the township of Clark; said road being at least thirty-three (33) feet in width and about three and one-third (3 1-3) miles in length, and connecting with permanently improved roads, to be improved by the construction of a macadamized or telford stone road in accordance with an act entitled "An act to provide for the permanent improvement of public roads in this State" (Revision of 1905), together with the amendments thereto.

Respectfully submitted,
F. P. BULLMAN,
M. E. SCHIEVE,
ANDREW GIBSON,
and twenty-one others.

On motion of Freeholder Smith, received and referred to the committee of the whole.

Reports of Committees.

By the Jail Committee:

To the Board of Chosen Freeholders of the County of Union.

Gentlemen—Your Committe on Jail Inspection would respectfully report that it has inspected the jail and also the books of the warden. We find the total number of prisoners committed during the month of October, 1908, to be 108. Number of prisoners in jail November 1, 58. Daily average, 63. Treated by physician, 11.

We would also call your attention to the fact that from time to time insane patients are brought to the jail, and there confined until examined by the physician. The law demands an examination by the jail physician, who must call an associate or consulting physician to assist in the examination. No provision is made for the compensation of the associate; we would therefore respectfully recommend that the board fix a stated sum to be paid for all such services hereafter rendered.

Respectfully submitted,
E. K. ADAMS,
J. HERVEY DOANE,
J. LOGAN FAY,
Committee.

When the Furnace Fails

On many a cold winter morning you will wake to find the fires "out." What are you going to do about it—shiver? Prepare *now* for the emergency with a

PERFECTION Oil Heater

(Equipped with Smokeless Device)

and you'll have genial, glowing heat—instantly—wherever you want it—without smoke or smell—smokeless device prevents—turn the wick as high or as low as you like. Easily carried about. Brass font holds 4 quarts of oil—burns 9 hours. Handsomely finished in japan and nickel. Every heater warranted.

The Rayo Lamp makes cheery the long evening—brilliant, steady light for reading or sewing. Made of brass, nickel plated and equipped with the latest improved central draft burner. Every lamp warranted.

If your dealer doesn't carry the Perfection Oil Heater and Rayo Lamp, write our nearest agency for descriptive circular.

STANDARD OIL COMPANY
(Incorporated)

W. V. Snyder & Co.

Buy Your Winter Shoes At This PRE-HOLIDAY Shoe Sale. . . . . .

In order to make room for our extensive line of holiday footwear, which is crowding us more and more as daily shipments arrive, we are forced to move a portion of our winter wear Boot and Shoe stock. You can well afford to help us make room, because the selling prices have been marked much less than usual. Four lots in all—read every one.

Women's Colt Skin Boots
4.00 Values 2.95

Lot 1—400 pairs of Women's colt skin button and blucher cut Boots. They are made on the new short forepart last with either tips or no tips. Firm matt calf tops, 1⅞ inch Cuban heels, welt soles, and all sizes and widths. These regular $4.00 Boots during this sale at **$2.95** a pair.

Women's Russia Calf Boots
5.00 Values 3.95

Lot 2—Consists of a number of pairs of Women's Russia tan calf storm lace Boots. These are made on the new Opera toe last with 1½ Cuban heels and top grade oak welt soles. They are superb for fall and winter wear. Boots that regularly sold at $5.00—during this sale at **$3.95** a pair.

Girls' Kid Lace Shoes
1.50 Values 1.35

Lot 5—Girls' Dongola Kid Lace Shoes, with straight patent leather tips. A splendid made shoe for the wear and tear of every day wear. Sizes 11½ to 2. During the sale at **$1.35** instead of $1.50 a pair.

Boys' Box Calf Shoes
2.25 Values 1.95

Lot 6—Boys' Box Calf School Shoes, made on the foot-form last, with strong oak soles. A shoe that is made in every detail to stand the wear. Sizes 2½ to 5½. During this sale at **$1.95** instead of $2.25 a pair.

W. V. SNYDER & CO.
BROAD STREET—NEWARK, N. J.—CEDAR STREET

BUY YOUR FURNITURE AT Powlison & Jones.
149 & 151 East Front St.

TRY A PRESS WANT AD.

A Splendid Cough Medicine For Men

Business men suffering from Coughs and Colds can bring a bottle of Dr. D. Jayne's Expectorant to the office and take this standard cough medicine at regular intervals throughout the day. In this way they can get rid of their ailment without in any way interfering with their business.

DR. D. JAYNE'S EXPECTORANT

has been relieving and curing Coughs and Colds, Bronchitis and Pleurisy, Croup and Whooping Cough for nearly four score years. Sold by all druggists, in three size bottles, $1.00, 50c and 25c.

Dr. D. Jayne's Tonic Vermifuge is a splendid, natural tonic, for attaining a permanently healthy constitution.

STRAUS'S
RELIABLE MERCHANDISE AT LOWEST PRICES
685-687 BROAD ST., 21 W. PARK ST. NEWARK, N.J.

In Greater Newark's Best Suit and Cloak Dept.

November Sale of Most Fashionable Coats, Suits, Dresses and Costumes at Cut Prices.

Tailor-Made Suits—Our very best selling numbers; the styles you have seen and admired; the prices heretofore you have seen $14.98, $18.75 and $25; we have cut the prices to

10.00, 12.50 and 14.98.

Handsome Caracul Coats for women, misses juniors, big and little girls. We have the only complete stock of caracul cloth coats to be seen in Newark.

Hip Length Caracul Cloth Coats—Many pretty mottled designs in the newest and most desirable models. Prices begin at $7.98 ranging to $20

Full Length Caracul Cloth Coats—Very beautiful indeed, with rolling shawl collars, semi-fitted effects, some are richly satin-lined. Prices begin at $12.50 ranging up to $35

FURS

FUR SETS—Hudson bay lynx fur sets, long throw ties, large pillow, muffs, nicely lined with satin, in black and brown, value $5.98, at $3.79

LYNX FUR SETS—American lynx fur sets, long throw ties, large rug muffs with head and tails, shirred lining, value $9.50; per set 5.98

FUR SCARFS—Fine blended squirrel scarfs, also fox, natural squirrel, Persian Paw and lynx ties in a large variety of styles, only one of a kind, values ranging from $12.00 to $18.00 each. Special $8.95

MINK SCARFS—Fine Eastern mink fur scarfs, shawl and pelerine shaped, with heads and tails, lined either with fancy brocaded silks or Skinner's satin; value $59.00 to $79.00 each. Special $43.50

The David Straus Co.
683-687 Broad Street. Newark. 21 West Park Street.
Unquestionably the Cheapest Store in Newark for Reliable Merchandise.

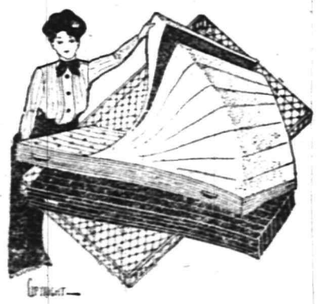

Mattress Sale.

The celebrated and well known

Stearns & Foster

make. The name alone is your guarantee of quality. Sold on 60 nights trial and your money back if not fatisfactory.

Let us show you how they are made, both inside and out.

Agency Ideal Steam Laundry Co.

L. B. VAN CAMP
Front & Somerset St.

'Phone 868-J

On motion of Freeholder Doane received and referred to the Committe on Jail Inspection and the County Attorney.

New Business,

By Freeholder Krouse:

Resolved, That the bill of Linden Building and Construction Company, amount $2,549, for the construction of a new bridge over West Brook, at Knopf street, Linden, N. J., be paid, when the same shall have been properly audited by the committee in charge. Freeholder Jones moved the adoption of the resolution and on roll call it was unanimously adopted.

By Freeholder Krouse:

Resolved, That the bill of Clarence H. Winans for the new bridge over the brook on Munsell avenue, Linden, N. J., amount $978, be paid when the same is properly aduited by the committee.

Freeholder Pierson moved the adoption of the resolution, and on roll call it was unanimously adopted.

By Freeholder Krouse:

Resolved, That the bil of Joseph E. Kelly, for $1,698, being balance due on account of contract for work and material furnished the Curtis street bridge, Linden township, N. J., be paid when properly audited by the committee.

Freeholder Wilbur moved the adoption of the resolution and on roll call it was unanimously adopted.

By Freeholder Cladek:

Resolved, That the bill of the W. T. Kirk Company, for $388, being balance on account of contract for work and material furnished the Plainfield avenue bridge, Rahway, N. J., be paid when properly audited by the committee.

Freeholder Jones moved the adoption of the resolution and on roll call was unanimously adopted.

By Freeholder Wilbur:

Resolved, That Jefferson avenue, from its intersection with the centre line of West Front street, the same also being the dividing line between the counties of Union and Middlesex, and extending northwesterly along said dividing line, between the counties of Union and Middlesex to Green Brook, all lying within the city of Plainfield, Union county, and the borough of Dunellen Middlesex county, and being sixty-six (66) feet in width and about twenty-one hundred (2,100) feet in length, and forming a connection with a permanently improved road, be improved by the construction of a macadamized roadway in accordance with the provisions of an act entitled "An act providing for the permanent improvement of public roads in this State," (revision of 1905), and the supplements and amendments thereto; and be it further

Resolved, That the Clerk of this board be directed to forward a copy of this resolution to the State Commissioner of Public Roads for his approval; and that upon the approval of the same by the State Commissioner of Public Roads, the County Roads Committee be and is hereby authorized and directed to cause a survey of said road so to be improved to be made; and plans, cross sections and specifications of the work to be done on the same be prepared; and that the same be submitted to this board for its approval or rejection, and if approved by this board, the same then to be submitted to the State Commissioner of public roads for his approval or rejection.

On motion of Freeholder Pierson received and referred to the committe of the whole.

By Freeholder Meisel:

Resolved, That the bill of William Paynter, amounting to $990, for work done and materials furnished on Westfield avenue bridge, Springfield township, be paid when the same has been properly audited by the committee.

Freeholder Krouse moved the adoption of the resolution and on roll cal it was unanimously adopted.

By Freeholders Jones:

Resolved, That the Collector he authorized to pay the bill of Joe Toms for bridge on Central avenue, borough of New Providence, when signed by the committee in charge of the same and certified by the engineer in charge, amount $564.

Freeholder Swain moved the adoption of the resolution and on roll call it was unanimously adopted.

By Freeholder Doane:

Resolved, That Raritan road, from its intersection with the westerly side line of Terrill road at Two Bridges and extending easterly along said Raritan road to its interesction with the road running southerly to Goodwin's Station, being at least sixty-six (66) feet in width and one (1- mile in length, lying within the township of Fanwood, county of Union, be improved by the construction of a macadamized roadway in accordance with the provision of an act entitled, "An act for the permanent improvement of public roads in this State," (Rev. of 1905) and the supplesments and amendments thereto; and be it further

Resolved, That the Clerk of this board be directed to forward a copy of this resolution to the State Commissioner of Public Roads for his approval; and that upon the approval of the same by the State Commissioner of Public Roads, the County Road Committee be and is hereby authorized and directed to cause a survey of said road so to be improved to be made; and plans, cross section and specifications of the work to be done on the same to be prepared; and that the same be submitted to this board for its approval or rejection; and if approved by this board, the same then to be submitted to the State Commissioner of Public Roads for his approval or rejection.

On motion of Freeholder Cady, received and referred to the committee of the whole.

By Freeholder Krouse:

Resolved, That a committee of three be appointed by the director, which committee shall be attended by the County Attorney and Collector, to make arrangements with the new Sheriff about his accounts and other matters pertaining to his office.

On motion of Freeholder Swain the resolution was adopted without dissent.

The Director appointed as the said committee Freeholders Krouse, Wilbur and Cladek.

By Freeholder Cady:

Resolved, That when this board adjourns, it stands adjourned until Thursday, November 19, at 2:30 p. m., when thic board shall meet for the purpose of paying election bills. On motion of Freeholder Cladek the resolution was adopted without dissent.

By Freeholder Swain:

Resolved, That this board congratulates Freeholder Cady upon his speedy recovery from his recent illness.

The resolution was unanimously adopted.

By Freeholder Smith:

Resolved, That the following road be adopted and improved under the provision of an act entitled, "An act to provide for the permanent improvement of public roads in this State," (Revision 1905) and supplements and amendments thereto, said road described as follows

Beginning at North avenue, in the Borough of Garwood extending northerly along Chestnut street to Mountain avenue, the same connecting to permanently imuproved roads, being about 7,300 feet in length and sixty-six feet in width.

On motion of Freeholder Smith, referred to the committee of the whole.

By Freeholder Smith:

Resolved, That the bill of the W. T. Kirk Company, for $475, being amount of contract for work and material furnished for the First street bridge, Westfield, N. J., be paid when properly audited bl the committee.

Freeholder Krouse moved the adoption of the resolution, and on roll call it was unanimously adopted.

By Freeholder Smith:

Resolved, Trat the bill of A. W. Stiles for $749, being amount of contract and for mason work and material furnished for the First street bridge, Westfield, N. J., be paid when properly audited by the committee.

Freeholder Wilbur moved the adoption of the resolution, and on roll call it was unanimously adopted.

The following bills, to wit, Thomas L. Carey, $81, and the same $82.50, and Cosgrove's Detective Agency, $113..20, were read, and on motion referred back to the Auditing Committee and the county attorney for investigation.

The following bills, properly audited and approved, were read, and on roll call unanimously ordered paid, viz.:

Court Account—Charles B. Lufburrow, $30; Henry Cook, $3, $10, $18.10, $67, $60.50; George W. Peck, Jr., $29.25, $91; M. W. Boyle, $77.50; Frederick Teipel, $82.50; Robert Walpole, $87.50; Peter V. Weaver, $105; James Crann, $91; Gustave Deinlein, $91; David H. Ramsey, $81; Sebastian Petrus, $87; Charles F. W. Eckhardt, $80; James J. Carey, $15; Antonio Grippo, $15; Robert Lightfoot, $187.50, $3, $118; W. H. Luster, Jr., $38; Central Garage Co., $5; Walter B. Toucey, J. P., $2.62, $10.06, $15.47! W. H. Quackenbush Co., $61.50; John A. Galatian, $83.3, $144.25; Robert L. Eaton, $31.89; George Angen, $15, $50; George C. Tenney, $29.93; Henry J. Schoppe, $75; Emily E. Williamson, P. O., $136.50; James C. Calvert, $230, $320.58; Walter L. Hetfield, Jr., $22.35, $208.33; Edward S. Atwter, $540; William R. Wilson, $325; C. Addison Swift, $43.95; W. H. Lawrence, sheriff, $2,485.36.

Bridge Account—George H. Ward, $45, $45; John S. Milbourn, $50; Andrew Gibson, $33; Harvey Harris, $16.50; James G. Moore, $46.53; James B. Cameron, $30; A. E. Sandford Company, $3,464; John Dowd, $30; P. Pierson, $48.50; Jacob L. Bauer, $119.90, $127.95; James G. Moore, $13.25; Charles B. Heckel, $17; F. J. Hubbard, $89.65; James G. Moore, $680; Stephen Bros., $21.-60; J. L. Bauer, $42.50; Antone Ammon, $5.50; J. D. Loizeaux Lumber Company, $36.26; H. R. Palmer, $17.60; John I. Case, $7.50; E. B. Slater, $98; William J Armstrong, $81, $40; W. E. Ditmars, $75, $40; F. J. Hubbard, $51.30; W. J. Halliday, $6.29; David H. Voorhies, $164.43; Louis Keller, $13.50; The W. T. Kirk Company, $295; Peter H. Doherty, $15; F. W. Helms & Company, $22.40; John Ledden, $22, Henry Klein, $19; S. D. Winter, $8.50; P. Traynor, $35; Felix Sterpone, $44.50; J. S. Irving Company, $19.94; George E. Perry, $6.65.

Public Buildings Account—J. & S. S. Thompson, $1.15; Public Service Corporationtion of N. J., $29.60, $68.80, $37.12, $89.12; Elizabethtown Water Co., $244.16; N. Y. & N. J. Tel. Co., $2.75, $8.35, $7.45, $3.35, 30c, $14.68, $5.15, $9.40; Morey La Rue Co., $7.50, $7.50; The Elizabeth Ice Co., $66.78; Clark Hardware Co., $12.08; Sleeth & Seaman Co., $13.50; Elizabethtown Gas Light Co., $306.28; Catherine Runyon, $27; James J. Carey, $60; W. H. Huiskamper, $14.95, $125; H. P. Vanderveer, $22; West Disinfecting Co., $32.50; J. E. E. Levanseller, $6.27; Lord & Taylor, $100; T. F. & H. C. Sayre, $11.05; Blackwell & Baldwin Co., $15; Joseph Cohn, $20; Mulford Coal & Lumber Co., $38.30; Art Metal Construction Co., $40; Brucklacher Bros., $28.96.

Elections Account—W. O. Graves, $31; H. L. Lamphear, $47; S. Rusling Ryno, $62.75; The Cranford Citizen, $15; Modern Shop Co., $10; New Jersey Advocate, $56.25; Fred R. Lehmann, $498.10.

Coroner's Account—T. E. Dolan, M. D., $5; Dr. Emil Stein, $15; Frederick H. Pierson, M. D., $35; Charles B. Lufburrow, $23.95.

Jail Account—W. H. Lawrence, sheriff, $693.45; Henry J. Schmidt, $9.90; Public Service Corporation of New Jersey, $7.98.

Members' Pay Account—Benjamin King, $48; Charles A. Smith, $36; J. Hervey Doane, $32; J. Logan Fay, $42; John Robinson, $18; Robert C. Maurer, $22; Thomas J. Pierson, $38; S. P. T. Wilbur, $32; Elston Darby, $44; Noah Woodruff, $46; George B. Cladek, $50; John H. Stephan, $46; Bradford Jones, $42; Henry Krouse, $54; W. H. Swain, $20; P. H. Meisel, $40; E. K. Adams, $36; Joseph Perry, $20; D. P. McGovern, $32.

Committee Expense Account—Benjamin King, $14.87; Charles A. Smith, $10, $5; John A. Stephan, $2.15; J. Hervey Doane, $7; Noah Woodruff, $11.45; John Robison, $4.50; S. P. T. Wilbur, $10.85; Elston Darby, $5; Henry Krouse $25.-90; Bradford Jones, $9.55; George B. Cladek, $16.55; W. H. Swain, $4.40; P. H. Meisel, $10.60; E. K. Adams, $11.25; Joseph Perr, $5.20.

Lunacy Account—N. J. State Hospital, $1,971,$2,827.39; Henry Cook, $16.50; Edward S. Atwater, Jr., $52.50; N. J. State Village for Epileptics, $545.08.

Stationery Accounts—Yeuman & Erbe Mfg. Co., $47.30; Alexander, MacDonald & Greene, $17.50; The Westfield Leader, $20; Harold Francis, $6.50; Charles M. Affleck, $12.-50, $32.55, $9; American Law Book Co., $6; Bates Numbering Machine Co., $4.25; Burroughs Adding Machine Co., $375.

Publications Account—New Providence News, $31.25; The Westfield Leader, $31.25; New Jersey Advocate, $31.25; The Cranford Citizen, $31.25; Summit Record, $31.25; Summit Record, $31.25; Summit Herald, $31.25 Lewis S. Hyer, $32.-75; Elizabeth Daily Journal, $32.25.

Incidentals Account—W. R. Codington, $141.50; Advocate Publishing Co., $44; Frank H. Smith, $174.-75; Dr. C. S. Thompson, $2; A. G. Woodfield. $25; Edward V. Walton, $25; J. C. Prall, $35; George W. Cole, $35, $35; August F. Schmidt, $35.

Contingent Account—Florence G. Stiles, $44.43; Edward L. Mack, $9.01, $100.

County Roads Repair Account—William H. Weldon, $897.01; The Weldon Contracting Co., $463.22.

New State Aid Road Account—James C. Park, $3,000; E. C. Humphrey & Company, $1,036.36; The Weldon Contracting Company, $7,-140.46, $13.54; Arthur E. Smith, $548; F. J. Hubbard, $175.81; Jacob L. Bauer, $100.

Salary Account—James W. Fink, $75; W. R. Codington, $75; S. Rusling Ryno, $100; N. R. Leavitt, $208.33.

Surrogate's Account—Ethel Dilks, $50; Rosabel Allin, $100; W. B. Parrot, $208.33; George T. Parrot, Surrogate, $458.33.

Freeholder Cladek moved to adjourn, which was carried.

The Director declared the board adjourned until Thursday, November 19, 1908, at 2:30 p. m.

S. RUSLING RYNO, Clerk.

S. SCHEUER & CO.

New Jersey's Leading Grocers and Butchers.

SPECIAL BARGAINS for SATURDAY

Scheurer's Best XXXX Minnesota Patent Flour, 24½ lb bag 89c
Per barrel - - - - - - $6.73

Havemeyer and Elder's Crystal Domino Sugar, 5-lb carton 39c	Campbell's Pork and Beans, a can 9c	Shaker Salt 10c kind, a package 7c	LIX.—R Washing Tablets, 5c kind, a pkg. 3c
Borden's Peerless Evaporated Milk, 20-ounce can 8c	Ceralene Toasted Corn Flakes, 15c kind, a pkg. 6c	Taylor's Bermuda Arrowroot 10c kind, a pkg. 8c	Atmore's Condensed Mince Meat 10c kind, a pkg. 8c

Fancy young Ducks, per lb	20c
Choice young geese, per lb	18c
Fresh killed Jersey fowl, a lb	16 & 18c
Fancy Jersey roasting chickens, a lb	20c
Taylor's Trenton pork roll, a lb	16c
French sugar cured smoked hams, a lb	13c
Legs young lamb, a lb	16c
Fresh Jersey pork loins, a lb	14c
Fresh Pork shoulders, a lb	10c
Home-made pork sausage, a lb	14c
Fresh chopped beef, a lb	12c
Corned pigs head, a lb	3c

Brick's or Atmore's Mince Meat, 5-lb Pail 63c	Cape Cod Cranberries, a quart 14c	Richardson & Robbins Plum Pudding, 1-lb can 23c; 2-lb can 43c; 3-lb can 63c	Maraschino Cherries, ½-pint Bottle 25c; Pint Bottle 45c; Quart Bottle 65c
Bright Florida Oranges. per dozen, 25c. 30c & 40c	Welch's Grape Juice Pint bottle 23c; Quart bottle 43c; ½-gallon bottle 73c	Florida Grape Fruit, 3 for 25c; 4 for 25c	Large Queen Olives in bulk, per quart, 35c

Nuts, Nuts, Etc.

New Mixed nuts, a lb	15c
Large Brazil nuts, a lb	15c
English walnuts, a lb	15c
Grenoble walnuts, a lb	18c
Jumbo Pecan nuts, a lb,	18c
Large Naple filberts, a lb	15c
Hard shell almonds, a lb	12c
Paper shell almonds, a lb	19c
Shellback hickory nuts, quart	15c
Italian chestnuts, a lb	10c
Brazil nut pods, 3 for	25c
Salted Almonds, per glass	15 & 25c

Dried Fruits, Etc.

New California prunes, 3 lbs	25c
New evaporated apricots, a lb	15c
New evaporated peaches, a lb	15c
Evaporated apples, lb carton	12c
New seeded raisins, full lb pkg	10c
New cleaned currants, full lb pkg	10c
Orange and lemon peel, a lb	15c
New Large layer figs, a lb	15c
String figs, for stewing, 3 lbs for	25c
Choice Hallow'en dates, 1-lb pkg	8c
Pitted dates, a pkg	12c
Dates, stuffed with nut meats, glass	25c

Uneeda Biscuits, a package 4c	Fancy Brussell Sprouts, quart 16c	Choice Crisp Jersey Celery, Bunch 15c	Mott's Sweet Cider, a gallon 25c

Fancy Marrons, in vanilla syrup, bottle	50c	Fancy California Jonathan apples, 6 for	25c
Imported bar-la-duc, per glass	22c	Fancy California Bell Flower apples, 6 for	25c
Gauva jelly, per glass	25c	New York State greening apples, pony basket	35c
Extra fine large table raisins, 1-lb bunches	25c	New York State Baldwin apples, pony basket	35c
Fancy Almeria white grapes, a lb	18c	New York State Kings apples, pony basket	35c
California layers raisins, 1-lb carton	18c	Choice Virginia sweet potatoes, pony basket	35c
Choice pulled figs, a lb	18c	Oyster plant, per bunch	10c
Pure home made jelly, tumbler	15c	Fresh Jersey spinach, ½ peck	15c
National Biscuit Co.'s fruit cake	30c		

Open 8:30 a. m. Close 6 p. m. Saturdays 10 p. m.

L. S. Plaut & Co.

"BEE HIVE," New Jersey's Shopping Centre, NEWARK.

Women's New $25 and $30 Suits $20.00

Do not wait until the first of the year for your suit; we never wait until that time to make reductions, but do so when your need is greatest; buy now when you can enjoy holiday time wear; big assortment handsome worsteds, cheviots, broadcloths, stripes and mixtures—lines that sold so well that only a few of each are left—fine choosing! Latest style coats, every garment bought for this season's wear, strictly up-to-date; various models coats; skirts, flare style, and for the most part have fold at bottom; yes, reduced from $25 and $30 to $20

WOMEN'S CLOTH COATS $15.

English Mixtures, black and colored kerseys; 36-inch, 40-inch, 50-inch lengths, plain, braid or satin trim; many lined throughout; others lined to waist; Empire models, high collar and streamers; or the regulation coat collars; do not think of buying until you see ours $15

CARACUL CLOTH COATS $25.

52-inch, variosuly finished at neck, shawl collar or high collar; others with American marten fur collars; beautifully lined with Skinner or Belding guaranteed satin; some have large pocket flaps, cuff sleeves, same grade in many stores at $30 and $35; our price $25

PONY FUR COATS $60.

No such assortment in Newark, choice skins, contracted for before the rise in price. One particularly excellent coat is a 36-inch model, lustrous as silk, beautifully marked; brocade lining, shawl collar; cuff sleeves; cheap at $75—some wholesalers ask $60— our price $60

FINE VALUE GIRLS' COATS AND DRESSES $8.50.

Splendid assortment Peter Pan coats for tots' 2 to 6 years; or full length coats for girls 6 to 14 years; coats away above ordinary as to cloth and finish; dozens of styles, big assortment of colors, red, green, navy, black, brown; some trimmed, others plain excepting velvet collar; some fasten high at neck, others coat collar; dresses in fancy waist styles, with pleated skirts, and man o' war models, colors and black, at $8.50

BOYS' "DOUBLE SERVICE" SUITS, $5.00.

The name "Double Service" (Registered) has already great significance,—parents of boys are getting to know that a word about these suits refers to the best for the money in the United States—a great claim, but true; look like extra good $6 and $6.50 value. "Fine Wear" brand two pairs knickerbocker trousers, wool, cheviots and cassimeres; many shades gray and brown mixtures; stripes, plaids and checks; perfect fitting, broad shoulders; snug fitting collars; slightly fitted waist, full "skirt" without belt, two side vents, flap on pockets, cuff sleeve, correct fitting knickerbockers— taped throughout, 7 to 17 years $5

WOMEN'S ALL-THE-RAGE $5 OOZE CALF BOOTS $3.85.

SATURDAY ONLY—The marvel of this offer is that these shoes are in the height of fashion, and very scarce at that—that shoe dealers themselves would be glad to buy such shoes at $3.85. And why we are able to sell them at this price? Because early in the season when the fashion was only in propect, we had a special lot made up by one of our regular makers; who was not as sanguine as we were that these shoes would be all the rage. If we want more of this maker now, we would have to pay as much as we sell for—and he cannot make them up fast enough. Black, London smoke, golden brown, genuine ooze calf; plain toe, Spanish heel. Saturday only, Shoe Department, second floor, at $3.85

707 to 721 Broad St, NEWARK.

All Plainfield-Elizabeth Trolley Car pass our door. Wagon delivery to Plainfield and vicinity daily. No branch stores. Mail orders filled.

VICTOR

We know you want a

VICTOR

and we also know that probably you havn't the price just now. Bring us four or five dollars and we will send you the machine and trust you for the rest. Come in and talk it over.

DO IT NOW.

H. V. LOUGH

150 East Front Street.

E. B. Maynard's

Tonsorial Parlors. Electrical Massage for face and hair. First-class work. Children's Hair Cutting a specialty. Tel. No. 754-F.

141 NORTH AVENUE.

HEATING STOVES & COOKING RANGES

WE STILL MAINTAIN THE HIGH STANDARD OF STOVES AND RANGES USUALLY FOUND ON OUR FLOOR.

OIL STOVES

The "BEAUTY" and "PERFECTION" Oil Stoves are entirely satisfactory and very necessary at this season of the year.

HOUSEFURNISHING DEPT.

is full of useful and up-to-date Cooking Utensils.

HARDWARE

Largest stock in the City of Builders and Shelf Hardware

Plumbing and Tinning a Specialty.

A. M. GRIFFEN,

119-123 EAST FRONT STREET, PLAINFIELD, N. J.

BEST COAL IN PLAINFIELD.

MC DONOUGH BROS.

222 MADISON AVE.

ADVERTISE IN THE DAILY PRESS

Gift Things in Unusual Array

The Hartdegen Store has always provided an unusual collection of suitable and worthy gift things. This season excels any previous showing, in both variety of designs and quality.

The Silverware, Cut Glass and Art Departments are especially inviting. So are the prices.

Here are just a few things that would be highly appreciated:

Nickel Plated Chafing Dishes	$3.50 up
Nickel Plated Coffee Machines	6.75 up
Gold Mounted Canes	6.75 up
Silver Mounted Canes	3.75 up
Men's and Women's Umbrellas, Silver and Gold Mounted	5.75 up

Diamonds Cut Glass Silver

"At the Clock Corner."

HARTDEGEN

Broad St. at W. Park, Newark.

WHICH IS THE MORE STICKY?

The gummy side of a sticky stamp or the article you bought when you were stuck.

We give no stamps, but we do give quality.

The Very Best Tea (all kinds) - - 35 c. lb.
The Very Best Coffee (the Duchess) 25 c. lb.

VAN DYKE'S

127 WEST FRONT ST.,

Bet. Park and Madison Aves.

50 BRANCHES IN 20 CITIES.

HOAGLAND'S

Express—BAGGAGE and FURNITURE MOVING.

Office 205 Park Ave.

Tel. 873-W. Home Tel. 648-L.

Try a Press Want Ad

Our doors are kept open with a view to the accommodation of persons who are out of town during ordinary banking hours and we believe our terms and facilities make it desirable for such persons to bank with us

An opportunity to explain our methods, either in person or by letter, will be appreciated.

3% interest is paid on accounts subject to check, and 4% on accounts in our Special Department.

THE PLAINFIELD TRUST COMPANY

Assets $2,250,000

Levy Bro's TWO STORES

BLEACHED HEMMED SHEETS 29c

Saturday 3 P.M. to 4 P.M

Saturday the Last Day of the

Great Mill & Factory Sale

Tomorrow will be the Last and Greatest Day of this Great Bargain Event. Many of the best offerings have been held in reserve for tomorrow and the most gigantic values yet offered will crown the closing of this sale. Holiday goods are arriving and in a few days this store will be a big holiday bazaar.

Apron Ginghams; per yard 4¾

Ladies' 15c Stockings 9c

Children's Knitted underwaists, all sizes 10c

R. & G. Corsets 69c

Ladies' 50c fancy lined Cashmere gloves 29c

Another lot of those $1.68 Black Heatherbloom finish embroidered petticoats 98c

Another lot of 75c Cheviot serges 45 inches wide at 49c

$7 Fur Sets $4.98

Ladies' Hemstitched Muslin Drawers 12½

Blankets 29c

$1 baby robe blankets, animal patterns 79c

$2.50 wool finish blankets .$1.49

Ladies' Amoskeag Gingham aprons, Mother Hubbard style. 25c

25c knitted corset covers for. 19c

Hemstitched handkerchiefs 1c

Embroidered Waist fronts; values up to $1.50 at 69c

Big bargains in Remnants.

Good Muslin, Bleached and Unbleached, per yard 5¾

Baby Shaker Flannel 4¾c

10c Colored Outing flannel .. 6¾c

Hill Muslin 8c

50c Table Damask 39c

Children's coats, al sizes; values up to $4.50 at $1.98

Children's Astrakan coat outfit including coat, leggings, tamashanter and muff, all for. $2.98

A lot of Ladies' Coats at nearly half price.

ROTH & CO'S SPECIAL

For Saturday, November 28, 1908.

Sirloin and Porterhouse Steak, per lb - - 14c
Pot Roast, per lb - - - - - - 10c
Fresh Calias, per lb - - - - - 9½c
Fresh Hams, per lb - - - - - 12½c
Home-made Sausage, per lb - - - 14c

EXTRA SPECIAL.
Stewing Chickens, per lb - - - 12½c

Fancy Turkeys, Roasting Chickens, Ducks, Geese, Broilers, Rabbits, and Guinea Hens.

ROTH & CO. 132 E. Front St. Tel.208 and 802. Plainfield, N. J 38 Markets in the State

New Jersey's Leading Butchers.

20 H. P. 4 Cylinder, with Magneto $875, Roadster $825 F. O. B. Plainfield

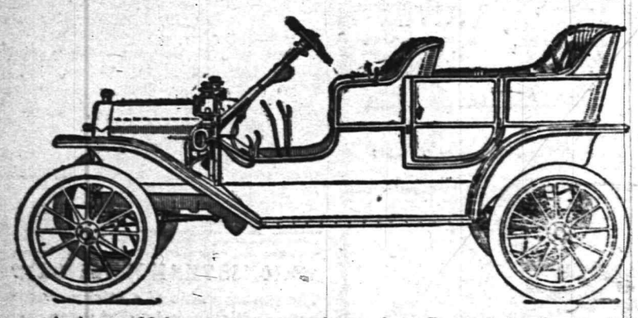

A better 20 h. p. car cannot be made. By far the best value ever offered in an automobile. Orders for early spring deliveries now being booked. Send for catalog.

Ford Sales Co., 413 Park Av. 'Phone 991-J

STORAGE VAULTS

For Large Trunks, Boxes, Valuable Packages, Etc., Etc.

SAFE DEPOSIT BOXES

OF ALL SIZES

ABSOLUTE SECURITY PROVIDED

CITY NATIONAL BANK

HOPE CHAPEL TEAM WINS FROM BELLEVILLE FIVE.

The basketball team of Hope chapel boys' club defeated the Mutual Juniors of Belleville, yesterday afternoon at the Hope gymnasium by a score of 23 to 22. The teams were evenly matched in every way and the game was fast and exciting. McNair and Polkinghorn distinguished themselves and Kenny and C. Firstbrook displayed great skill in shooting.

The lineup was: Hope Chapel—C. Hoffman, lf; C. Firstbrook, rf; Kenny, c; A. Hoffman, rg; A. Firstbrook, and Mundy lg. Mutual Juniors—Polkinghorn, lf; McNair, rf; Hollweg, c; TenEyck, rg; Leiss, lg. Referee, Frank Rimmer; umpire, Joseph Muir.

Goals from field: C. Firstbrook, 4; H. Kenny, 4; McNair, 5; Polkinghorn, 5; Hollweg, 1; C. Hoffman, 1; foul goals: C. Hoffman, 3; H. Kenny, 2.

Governor To Take A Rest.

Governor Fort said yesterday that he was going to take a week's vacation early in December. It will probably be from December 5 to 12, and with Dr. Obadiah C. Bogardus as his companion he will go down to South Carolina and endeavor to shoot some quail. He promised the newspapermen that if he had good luck he might treat them to a quail dinner when he gets back.

—Advertise in The Daily Press.

—John Goff, of the West End, will soon move to Duer street, near Greenbrook road.

—The members of the Nonpariel Social Club are requested to meet tonight to consider some matters of importance.

—Philip F. MacQuier started work yesterday for the erection of a new house on Park avenue, near Randolph road.

Football and General Sports

NAVAL RESERVES 21, AND LOCAL Y.M.C.A., 53

A one-sided game of basketball was played at the Y. M. C. A. gymnasium yesterday afternoon when the local five defeated an association league team, the Naval Reserves, of Brooklyn, by the score of 53 to 21.

The visitors were not able to break up the team work of the locals, which has much improved since their last game. Finding themselves unable to score by clean playing the Reserves resorted to roughness and were repeatedly penalized for that kind of work. On one occasion when the referee charged them with a foul, their captain began using abusive language and was charged with another foul. That did not stop him, however, for he persisted in talking until 5 fouls had been counted againt him. Then the referee warned him that he would stop the game. Plainfield, however, failed in all five attempts to shoot goal.

All of the local players were in good form and did fine work, except in shooting goals from the fouls.

Every seat was taken in the spectators' gallery and many were standing.

The line-up:

PLAINFIELD.		RESERVES.
Loizeaux	left field.	Birch
Gilmore	right field.	Evans
Endicott	centre.	Vogt
Miner	right guard.	Carrigan
Rumsey, Cahoone	left guard.	Schmidt

Goals from field: Plainfield, Loizeaux, 8; Gilmore, 3; Endicott, 3; Rumsey, 3; Miner, 6; Cahoone, 1. Naval Reserves: Evans, 2; Birch, 2; Carrigan, 6. Goals from fouls: Plainfield, Gilmore, 2; Miner, 1; Cahoone, 1.

Referee, C. B. Morse.

The Y. M. C. A. second team won from the Business Men, 22 to 21. It was closely contested. Both teams played well, showing good team work. Doane and Clarke, of the Business Men did especially well in shooting.

The line-up:

Rockwell	left forward.	Clark, Runyon
Templin	right forward.	Doane
Joseph	centre.	Dunning
Hoagland	right guard.	Jarvis
Mackey	left guard.	Spicer

Referee, C. B. Morse.

HOLY-CROSS NO MATCH FOR N. P. H. S. ELEVEN

Greatly to the disappointment of the supporters and admirers of the Holy Cross Club fotoball eleven, it went down to defeat on the Cricket Field, yesterday morning, North Plainfield High School taking the game by the score of 22 to 0. Team for team the church boys were outweighed about ten pounds and this fact combined with straight football on the part of the school boys brought them victory. They made use of very few tricks. Both teams received good support from the sidelines and were cheered to the echo. The church boys made a good fight, but proved unequal to the strong game put up by their opponents.

The best playing for N. P. H. S. was done by Conroy, Webster, C. Smith and the spectacular feature was Parson's fifty yard run. Smith made the four touchdowns, two in the first half and two in the second, kicking the first in the first half and the second in the second half. Sharrots was the only player injured, but it is expected that he will be in condition for tomorrow's contest with P. H. S. on Hope Common.

The line-up:

N. P. H. S.—Left end, Webster; left tackle, H. Smith; left guard, Steiner, Adams; centre, Powlison; right guard, Zeglio, Lee; right tackle, Becker; right end, Dunning, A. Overton and Bailey; quarterback, Conroy; left halfback, Tone Overton; fullback, C. Smith; right halfback, Parson. Holy Cross Club—Left end, Coyle, Harriman; left tackle, Stein; right guard, Blazier; centre, Lindsay; right guard, Mosher, I. Vail and Firstbrook; right tackle, Sinclair; right end, Sharrots, Mosher and Brakeley; quarterback, R. Vail; left halfback, Ira Vail, Mosher; fullback, Nash; right halfback, Williams.

Halves—20 and 20. Timers—Woodhull and Phelps. Referee—Best. Umpire—Phillips. Linesmen—Roberts and Abrams.

Dr. Norman H. Probasco has removed from East Front street to his new home on West Seventh street, spending Thanksgiving Day among the new surroundings.

SEASON'S FINAL EVENT AT THE COUNTRY CLUB

The final schedule event of the season at the Plainfield Country Club was the cross-country golf tournament yesterday morning. There was quite an entry list and in all twenty-four contestants engaged in the competition. The coure was two rounds of seven selected holes, making a total distance to be covered of 7,600 yards, or more than a straight eighteen holes. The prescribed course is as follows:

13th tee to 15th green by way of 14th hole, 16th tee to 17th green. 18th teet to 3d green, 10th teet to 18th green, in front of the clubhouse to 11th green, 12th tee to 7th green and 6th tee to 12th green. It was a foursome event and C. B. Morgan and Will T. Glenney with a net score of 75 were the winners. J. Whitney Baker and R. S. Rowland with a 77 finished second, while Dudley H. Barrows and W. Lester Glenney came in third with a 78. Their scores are as follows:

C. B. Morgan and Will T. Glenney, 81, 6-75; J. Whitney Baker and R. S. Rowland, 83, 6-77; Dudley H. Barrows and W. Lester Glenney, 82, 4-78.

Plainfielders Shoot Four Deer.

Warren B. Travell and Champlain Riley returned home yesterday from a two weeks hunting trip in the northern part of Maine, being about fifty miles beyond Oxbow and sixty miles from a railroad. They were successful in shooting four deer, two apiece, all that the law alows. Most of the vension they either consumed or gave away while in Maine, reserving a portion for the the families at home. While away the Plainfielders had perfect weather and the trip was enjoyed fully.

Miss Jessie L. Compton, of East Newark, is visiting friends in this city.

NEW PLAINFIELD THEATRE

PLAYING ALL THE LEADING ATTRACTIONS

W. J. COUNIHAN PROPRIETOR & MANAGER.

TONIGHT

The Greatest of all Detective Stories

RAFFLES

THE AMATEUR CRACKSMAN

Prices....25c, 35c, 50c, 75c and $1.

SATURDAY, NOVEMBER 28—Matinee and Night.

The Favorite Hebrew Impersonator

LEW WELCH in THE SHOEMAKER

A Life Picture of Unsurpassed Excellence, Full of Heart Interest, Tears and Laughter.

Prices—Matinee, 25c, 35c. Night, 25c, 35c, 50c, 75c.

MONDAY, NOVEMBER 30—Joe Weber's Travesty Co. Inc.

THE MERRY WIDOW AND THE DEVIL

By Arrangements with Henry W. Savage

Joe Weber, Blanche Ring, Charles J. Ross, Walter Jones, Al. Hart, Blanche Deyo, Grace Griswold and Lillian Fitzgerald.

Prices—25c, 50c, 75c, $1, $1.50, $2.

TUESDAY, Dec. 1

HENRY W. SAVAGE offers

HENRY E. DIXEY

Prince of American Comedians in the Delightful New Comedy Drama

MARY JANE'S PA

Prices..25c, 50c, 75c, $1 and $1.50

THURSDAY, DECEMBER 3—The Greatest of All Successes

PAID IN FULL

Annual Benefit of Treasurer Sam. W. Cunningham.

PRICES, 25c, 50c, 75c, $1.00, $1.50

ORPHEUM THEATRE

West Second Street and Central Ave.

High-Class Moving Pictures and Illustrated Songs and Vaudeville.

TONIGHT AMATEUR NIGHT

Matinees Daily.

Prices .....5c and 10c

BIJOU THEATRE

Latest Moving Pictures.

TODAY'S FEATURE

For His Sister's Sake

Right on the Ground

Come in and talk over YOUR Real Estate matters

In searching titles the utmost thoroughness is important.

Fidelity Trust Company

NEWARK, N. J.,

in making title searches does not rely upon the public records alone. Occupation itself may have made the better title.

The property is visited whenever possible, by properly trained inspectors, and all claims of occupants closely investigated.

That's why a Fidelity Guaranty of Title means something.

We Clothe the whole Family

Cash Isn't Necessary

It is not always convenient to pay out $25 or $30 in one lump for a new suit or overcoat. That's why we say "Cash Isn't Necessary." Our superior Credit Service takes its place.

Come in and get acquainted with our plan. You have everything to gain and you will soon learn how anxious we are to serve the people in a most convenient way by giving exceptional values and a Liberal Credit.

Every garment is strictly in line with the season's predominent fashion. Quiet, refined and tasteful clothes that neither you nor your friends will tire of.

CASH THE CREDIT PLAINFIELD CREDIT OUTFITTING CO.

COR SOMERSET ST ONE FLIGHT UP

Cor. Front & Somerset Sts., Plainfield, N.J.

1909 E.--M.--F. "30"

4 Cyl. 30 H.P. with Magneto and 5 Lamps $1275 F.O.B. Plainfield

No matter what price you pay you cannot get a better 30 h.p. 4cylinder car. Our entire allotment for 1909 will undoubtedly be sold before spring. Send for catalog.

A. C. Thompson Auto Co. 413 Park Av. Tel. 991-J.

Bonn's 108 W. FRONT ST.

A Special Sale of Trimmed Hats at $5 each, worth $6.50 to $8 each.

All stylish and up-to-date, many of them now being shown for the first time. Black and various colors. Plenty to choose from.

Fur Turbans and large hats, ready to wear, $3 to $7.50 each.

TRY A PRESS WANT AD.

PICTURES BY A. WEIL

The BRASS BOWL

By LOUIS JOSEPH VANCE

(Copyright 1907, The Bobbs-Merrill Co.)

"What the devil!" he cried, hotly, jingling the handcuffs.

"Ah, come off," Hickey advised him. "Yeh can't bluff it forever, you know. Come along and tell the sarge all about it, Daniel Maitland, Es-quire, alias Handsome Dan Anisty, gentleman burglar. Ah, cut that out, young fellow; yeh're foxy, all right, but yeh've pushed yer run of luck too hard."

Hickey paused, perplexed, finding no words wherewith adequately to voice the disgust aroused in him by his prisoner's demeanor, something far from seemly, to his mind.

The humor of the situation had just dawned upon Maitland, and the young man was crimson with appreciation.

"Go on, go on!" he begged, feebly. "Don't let me stop you, Hickey. Don't, please, let me spoil it all. Your Sherlock Holmes, Hickey, is one of the finest characterizations I have ever witnessed. It is a privilege not to be underestimated to be permitted to play Raffles to you. But seriously, my dear sleuth!" with an unhappy attempt to wipe his eyes with hampered fists, "don't you think you're wasting your talents?"

By this time even the policeman seemed doubtful. He glanced askance at the detective and shuffled uneasily. As for the cabby, who had blustered in at first with intent to demand his due in no uncertain terms, apparently Maitland's bearing, coupled with the inherent contempt and hatred of the nighthawk tribe for the minions of the law, had won his sympathies completely. Lounging against a door-jamb, quite at home, he genially puffed an unspeakable cigarette and nodded approbation of Maitland's every other word.

But Hickey—Hickey bristled belligerently.

"Fine," he declared, acidly; "fine and dandy. I take off my hat to yeh, Dan Anisty. I may be a bad actor, all right, but yeh got me beat at the post."

Then turning to the policeman: "I got him right. Look here!" Drawing a folded newspaper from his pocket, he spread it open for the officer's inspection. "Yeh see them pictures? Now, on the level, is it natural?"

The patrolman frowned doubtfully, glacing from the paper to Maitland. The cabby stretched a curious neck. Maitland groaned inwardly; he had seen that infamous sheet.

"Now listen," the detective expounded with gusto. "Twict to-day this here Maitland, or Anisty, meets me. Once on the stoop here, 'nd he's Maitland 'nd takes me to lunch—see? Next time it's in Harlem, where I've been sent with a hot tip from the c'mmiss'ner's office to find Anisty, 'nd he's still Maitland 'nd surprised to see me. I ain't sure then, but I'm doin' some heavy thinkin', all right. I lets him go and shadows him. After a while he gives me the slip 'nd I chases down here, waitin' for him to turn up. Coming down on the car I buys this paper 'nd sees the pictures, and then I'm on. See?"

"Uh-huh," grunted the patrolman, scowling at Maitland. The cabby caressed his nose with a soiled forefinger reflectively, plainly a bit prejudiced by Hickey's exposition.

"One minute," Maitland interjected, eyes twinkling and lips twitching. "How long ago was it that you began to watch this house, sleuth?"

"Five minutes before yeh come," responded Hickey, ignoring the insult. "Now—"

"Took you a long time to figure this out, didn't it? But go on, please."

"Well, I picked the winner, all right," flared the detective. "I guess that'll be about all for yours."

"Not quite," Maitland contradicted, brusquely, wearying of the complication. "You say you met me on the stoop here. At what o'clock?"

"One; 'nd yeh takes me to lunch at Eugene's."

"Ah! When did I leave you?"

"I leaves yeh there at two."

"Well, O'Hagan will testify that he left me in these rooms, in dressing-gown and slippers, at about one. At four he found me on this divan, bound and gagged, by courtesy of your friend, Mr. Anisty. Now, when was I with you in Harlem?"

"At seven o'clock, to the minute, yeh comes—"

"Never mind. At ten minutes to seven I took a cab from here to the Primordial club, where I dined at seven precisely."

"And what's more," interposed the cabman, eagerly, "I took yer there, sir."

"Thank you. Furthermore, sleuth, you say that you followed me around town from seven o'clock until—when?"

"I said—" stammered the plain-clothes man, purple with confusion.

"No matter. I didn't leave the Primordial until a quarter to eleven. But all this aside, as I understand it, you are asserting that, having given you all this trouble to-day, and knowing that you were after me, I deliberately hopped into a cab 15 minutes ago, came up Fifth avenue at such breakneck speed that this officer thought it was a runaway, and finally jumped out and ran upstairs here to fire a revolver three times, for no purpose whatsoever beyond bringing you gentlemen about my ears?"

Hickey's jaw sagged. The cabby ostentatiously covered his mouth with a huge red paw and made choking noises.

"Pass it up, sarge, pass it up," he whispered, hoarsely.

"Shut yer trap," snapped the detective. "I know what I'm doin'. This crook's clever all right, but I got the kibosh on him this time. Lemme alone." He squared his shoulders, blustering to save his face. "I don't know why yeh done it—"

"Then I'll tell you," Maitland cut in, crisply. "If you'll be good enough to listen." And concisely narrated the events of the past 24 hours, beginning at the moment when he had discovered Anisty in Maitland Manor. Save that he substituted himself for the man who had escaped from Higgins and eliminated all mention of the gray girl, his statement was exact and convincing. As he came down to the moment when he had called up from the Bartholdi and heard mysterious sounds in his flat, substantiating his story by indicating the receiver that dangled useless from the telephone, even Hickey was staggered.

But not beaten. When Maitland ceased speaking the detective smiled superiority to such invention. "Very pretty," he conceded. "Yeh c'n tell it all to the magistrate to-morrow morning. Meantime yeh'll have time to think up a yarn explainin' how it come that a crook like Anisty made three attempts in one day to steal some jewels, 'nd didn't get 'em. Where were they all this time?"

"In safe-keeping." Maitland lied, manfully, with a furtive glance toward the alcove.

"Whose?" pursued Mr. Hickey, truculently.

"Mine," with equanimity. "Seriously—sleuth!—are you trying to make a charge against me of stealing my own property?"

"Yeh done it for a blind. 'Nd that's enough. Officer, take this man to the station; I'll make the complaint."

The policeman hesitated, and at this juncture O'Hagan put in an appearance, lugging a heavy brown-paper bundle.

"Beg pardon, Misther Maitland, sor—?"

"Well, O'Hagan?"

"The crowd at the dure, sor, is dishpersed," the janitor reported. "A couple av cops kem along an' fanned 'em. They're askin' for the two av yees," with a careless nod to the policeman and detective.

"Yeh heard what I said," Hickey answered the officer's look.

"I'm thinkin'," O'Hagan pursued, calmly ignoring the presence of the outsiders, "thot these do be the soot that domned thafe av the worruld stole off ye the day, sor. A la-ad brought ut at ayeleven o'clock, sor, wid particular rayquest thot ut be daylivered to ye at once. The paper's tore, an'—"

"O'Hagan," Maitland ordered sharply, "undo that parcel. I think I can satisfy you now, sleuth. What kind of a suit did your luncheon acquaintance wear?"

"Gray."

"An' here ut is," O'Hagan announced, arraying the clothing upon a chair. "Iv'ry domn' thing, aven down to the socks. And a note for ye, sor."

As he shook out the folds of the coat a square white envelope dropped to the floor; the janitor retrieved and offered it to his employer.

"'Dear Mr. Maitland,'" he read aloud; "'As you will probably surmise, my motive in thus restoring to you a portion of your property is not altogether uninfluenced by personal and selfish considerations. In brief, I wish to discover whether or not you are to be at home to-night. If not, I shall take pleasure in calling; if the contrary, I shall feel that in justice to myself I must forego the pleasure of improving an acquaintance begun under auspices so unfavorable. In either case, permit me to thank you for the use of your wardrobe—which, quaintly enough, has outlived its usefulness to me; a fat-headed detective named Hickey will tell you why—and to extend to you expression of my highest consideration. Believe me, I am enviously yours, Daniel Anisty'—Signed," added Hickey mechanically, his face working.

"Satisfied, sleuth?"

By way of reply, but ungraciously, the detective stepped forward and unlocked the handcuffs.

Maitland stood erect, smiling. "Thank you very much, sleuth. I shan't forget you. . . . O'Hagan," tossing the janitor the keys from his desk, "you'll find some—ah—lemon-pop and root-beer in the buffet. This officer and his friends will no doubt join you in a friendly drink downstairs. Cabby, I want a word with you. . . . Good morning, gentlemen. Good morning, sleuth."

And he showed them the door. "I shall be at your service, officer," he called over the janitor's shoulder, "at any time to-morrow morning. If not here, O'Hagan will tell you where to find me. And, O'Hagan!" The janitor fell back. "Keep them at least an hour," Maitland told him guardedly. "And say nothing."

The Irishman pledged his discretion by a silent look. Maitland turned back to the cabby.

"You did me a good turn, just now," he began.

(To Be Continued.)

MULLINS & SONS
218-220 Market St., Newark.

Dining Room Furniture

SALE AT VALUES NEVER BEFORE OFFERED. MUST CLOSE OUT 500 PIECES FIRST-CLASS FURNITURE BEFORE THANKSGIVING.

PRICES TO DO IT

Mullins' store has stood for forty years as the foremost house-furnishing firm. Our Fall sales are now remarkable for values presented. Housefurnishing here means 50 per cent. saving. We can prove it.

GO TO MULLINS FIRST

PARLOR SUITS HALF AND LESS

$45.00 5-Piece Parlor Suit, upholstered in high grade plush, damask or tapestry; mahogany finish frames..... $29.75

Fine Tapestry 5-Piece Suit, splendidly made; value $50. Reduced price $36.75

57 Elegant 3-Piece Parlor Suits, upholstered in new, stylish coverings. Special sale price..... $27.50

SIDEBOARDS

This golden oak, carved top, shaped front Sideboard, beveled plate mirror, value $18. Sale price - - - 10.50

CHIFFONIERS

Handsome solid oak, beautifully finished, with large beveled plate mirror, value $13.00, at - - - - - - 8.50

Dressing Tables SAME STYLE 6.50

16 Patterns, 125 Sideboards, half off

OUR EXTENDED PAYMENT PLAN MEETS YOUR CONVENIENCE.

DON'T FORGET to purchase some of
WHITMAN'S DELICIOUS
SALTED ALMONDS
for your Thanksgiving Dinner.
We also have their Super Extra
Chocolates and Bon Bons.

:-Schreiner's Pharmacy-:
PARK AVE. and SECOND ST. TEL. 898-J.

GAS LOGS
GAS HEATERS
STOVES, MILLER OIL HEATERS

JOS. W. GAVETT.
318 W. Front St.

WHY NOT A
—LION BRAND COLLAR—
IT'S THE BEST 2 FOR 25c MADE
Jas. R. Blair - Town Toggery Shop

SAMPLE SHOES Always in Stock.
REPAIRING DONE RIGHT.
AMERICAN SHOE and REPAIRING CO.,
156 E. Front St., opp. Woodhull & Martin's.

WE WOULD LIKE TO CALL YOUR ATTENTION TO OUR
Removal to 214 Park Avenue
Where we will enlarge our Photo, Picture Framing & Music Depts.
DEBRIGARD & COLLIER'S
DEVELOPING and PRINTING CAREFULLY and ARTISTICALLY DONE.

PLAINFIELD OFFICE
EISELE & KING
Members of the New York and Philadelphia Stock Exchanges
In the Babcock Building, West Front St.
Private wires East and West. Ticker service. Orders executed as rapidly as in any New York office.
W. De LaR. ANDERSON, Manager.

WALSH'S Candy
Specials for FRIDAY and SATURDAY this week

Turkish Nut Caramels, lb -	10c
Plantation Chips, lb - -	15c
Assorted Chocolate Dainties, lb	19c
Chocolate Jelly Walnuts, lb -	29c

Ready this coming week
Christmas Novelties for Table and Tree
The Best Variety at Our Stores.

R. Walsh & Co.
Makers of Sweets.
157 Market St. 671 Broad St. Newark, N. J.
89 Broad St., Elizabeth, N.J.
157 Newark Ave., Jersey City.
Wholesale Department now at 859 Plane St., near Market St., Newark.

ADMINISTRATOR'S SALE OF LANDS.

Union County Orphans' Court.

In the matter of the Estate of Patrick Kane, deceased.) On Order for Sale of Lands to Pay Debts.

By virtue of an Order entered in the above stated matter on the fifteenth day of April A. D. Nineteen hundred and eight, (1908), I shall sell at public vendue at Four Hundred and seventeen (417) Cottage place, in the City of Plainfield, County of Union and State of New Jersey, on Wednesday, the thirtieth (30th) day of December, Nineteen hundred and eight, (1908), at two (2) in the afternoon, all the following described lands and premises situate in the City of Plainfield, County of Union and State of New Jersey.

Beginning at a stake in the middle of Fourth street (now known as Cottage place), in the village of Plainfield and is William Hill's southeast corner; thence along his line north fifty-five degrees west two chains and ninety-eight links to a stake, another of said Hill's corners; thence along the same line of Laing Webster's land north thirty-five and a half degrees east eighty-four links to a corner of Elston Marsh's land; thence along his line south fifty-five degrees east two chains and ninety-eight links to a stake in the middle of Fourth street; thence along the middle of Fourth street south thirty-five degrees west eighty-four links to the place of beginning. Containing one quarter of an acre of land more or less.

Being the same premises conveyed to Patrick Kane by deed of Michael V. Erwin, which deed is dated December 14, 1904, and recorded in the Clerk's office of the County of Union in Book 441 of Deeds for said county on pages 561 etc.

ALEXANDER KANE,
Administrator of Patrick Kane, deceased.
FRANCIS J. BLATZ,
Proctor.
11 20 5oaw

Kodaks AND Supplies
Developing, Printing and Enlarging.
The Photo Store,
129 North Avenue.

In Chancery of New Jersey

To Henry Edward Ward:—

By virtue of an order of the Court of Chancery of New Jersey, made on the day of the date hereof, in a certain cause wherein Julia Cornelia Ward is petitioner, and you, Henry Edward Ward, are defendants, you are required to appear, and plead, answer or demur to petitioner's petition on or before the Twenty-eighth day of December next, or, in default thereof, such decree will be taken against you as the Chancellor shall think equitable and just.

The object of said suit is to obtain a decree of divorce, dissolving the marriage between you and the said petitioner.

Dated, October 30, 1908.

ARTHUR MURPHY,
Solicitor of Petitioner,
P. O. Address 149 North Avenue,
10 30 5 oaw Plainfield, New Jersey.

WASHINGTON ROCK SPRING WATER
Bottlers of high-class soft drinks, Ginger Ale, Soda Water and Pure Spring Water, and Siphon Goods. Private families' and parties' patronage is solicited.
Henry Pedeflous,
TELEPHONE 670-R
Hotel Pedeflous, Plainfield

JOS. F. BURKE
Successor to Mrs. John Brown
General Contractor and Grader
Cesspools and Vaults Cleaned
Satisfaction Guaranteed.
Positively the only odorless Excavator in the City.
Estimates cheerfully given.
Leave orders at J. T. Vail's, North avenue., Phone 204
Postoffice Box 718.
For prices, address
FRANK BURKE, Manager.

Cleaning, Pressing and Dyeing.
Monthly Contracts.
Pressing called for and delivered.
EVENING DRESSES A SPECIALTY.
Ladies' Waists Cleaned, 25 cents upwards
Gents' Suits Cleaned $1.50
We do our own work at
M. A. Brown's, 218 West Second St.

Wm. C. Burke
MOVING VANS.
Furniture Trucking and Express.
2 Hudson Avenue, Plainfield, N. J.
All Orders Will Receive Prompt Attention. 'Phone 847-L. 11 13 1m

"THE OLD RELIABLE HOME FURNISHERS"
EST. 1848 INC. 1907
COWPERTHWAIT AND VAN HORN CO.
73 MARKET STREET. Near Plane St. Newark, N.J.
Note Name and No. "73" Before Entering Store.

DON'T GIVE UP
your "FURNISHING" PLANS!
No need to put off your pet plan to start housekeeping this fall---since we're offering such remarkable easy payment terms!
No matter WHAT the size of your bill, we will be glad to accommodate you with our little payment plan, giving you IMMEDIATE possession of the goods you want! The store NEVER looked so attractive as NOW, for there's a "New Building" sale in all departments.

"NEW BUILDING SALE ITEMS"
BUREAUS
At 27.50 Were $35.00
At 21.50 Were $27.00
At 12.00 Were $15.00
COUCHES
At 12.75—The $17 grade Denim covered Box Couches
At 11.25—The $15 Tufted Velour (gal. oak frame)
At 9.75—Both the $14 imitation leather and the velour; golden oak frame
At 7.75—The $10 Tufted Velour.

EASIEST CREDIT IN TOWN!
Stoves? Come to us and get the Best for the Best! .Ranges?
Use a "Portland Range"—and be satisfied. Oaks and Parlor Stoves---6.75 up. Cylinders, 4.50 up. Pot Stoves, 2.50 up. The "Quality" Oil Heater---for chilly days!

MATHUSHEK & SON PIANOS

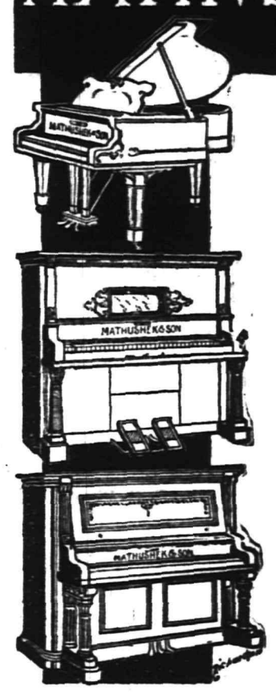

THE EUTERPE PLAYER-PIANO.
THE PIANO YOU CAN PLAY.
The Euterpe Player-Piano is a delightful combination of the best in Piano and Player construction. It is ideal in every detail and is particularly simple and easy to operate.
With this beautiful Player-Piano in your home you can play and hear anything that thought or wish may suggest, for with the aid of the perforated roll the whole realm of music is at your call.
In the purchase of this instrument should you not wish to pay cash, terms of payment to suit your convenience may be arranged.
If you have at present an instrument we will take it as part payment, making you a liberal allowance.

MATHUSHEK & SON PIANO CO.
310 W. Front St., Plainfield, N.J. 'Phone 910-J.

Cold Weather Necessities

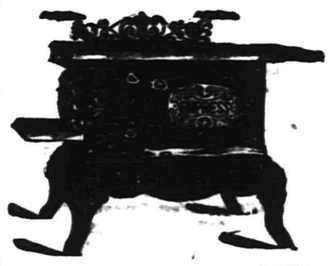

We are now showing a large assortment of
STOVES and RANGES
All made at first-class factories and guaranteed as "A 1" Bakers and Working Stoves.
Also, we have a fine line of Oil Heaters, Oak and Cylinder Stoves, Barn and Small Pot Stoves, Coal Hods, Fire Shovels, Stove Boards, Pipe Elbows, Dampers, Ash Cans, etc, etc.

Gayle Hardware Co.,
General Hardware and Housefurnishings.
Tel. 398 Front St. and Park Ave.

VALUE IN
MILK AND CREAM
Depends on Quality as well as Price.
Our Cream for instance, is worth from half again to twice as much as that of most other dealers, on the ground of richness and consequent greater cost to us.
No artificial "thickeners" or preservatives in ours either. Our cream is thicker because richer.
Rich Milk 8c per qt; Rich Cream 12c per half pt.
Buttermilk 6c per qt.
Plainfield Milk & Cream Co.
MARCHANT BROS.,
112 Watchung Ave. Near Front St.

A Full Line of Single and Double Barrel Shot Guns, Rifles, Shells, etc., at Popular Prices.
Also a full line of Musical Instruments and Supplies.
Latest Columbia Records, 15c each. Bicycles and Supplies greatly reduced. We repair guns, bicycles, motor cycles and phonographs. Baby carriages retired a specialty.
CLOSED SATURDAY TILL 6 P. M. OPEN SUNDAY.
LEO ZEISEL (successor to S. W. Frucht),
224 West Front Street. Tel. 878-W.

TRY A PRESS WANT AD.

—Daily Press want ads. pay.
—Use Press want ads. They pay.

The Moose

BY

THEODORE ROOSEVELT

[Copyright, 1893, by G. P. Putnam's Sons. Published under arrangement with G. P. Putnam's Sons, New York and London.]

THE moose is the giant of all deer; and many hunters esteem it the noblest of American game. Beyond question there are few trophies more prized than the huge shovel horns of this strange dweller in the cold northland forests.

I shot my first moose after making several fruitless hunting trips with this special game in view. The season I finally succeeded it was only after having hunted two or three weeks in vain, among the Bitter Root Mountains, and the ranges lying southeast of them.

I began about the first of September

We then dropped on hands and knees.

by making a trial with my old hunting friend Willis. We speedily found a country where there were moose, but of the animals themselves we never caught a glimpse.

The moose which lived in isolated, exposed localities were speedily killed or driven away after the incoming settlers; and at the time that we hunted we found no sign of them until we reached the region of continuous forest. Here, in a fortnight's hunting, we found as much sign as we wished, and plenty of it fresh; but the animals themselves we not only never saw, but we never so much as heard. Often after hours of careful still-hunting or cautious tracking, we found the footprints deep in the soft earth, showing where our quarry had winded or heard us, and had noiselessly slipped away from the danger. I began to think that this moose-hunt, like all my former ones, was doomed to end in failure.

However, a few days later I met a crabbed old trapper named Hank Griffin, who was going after beaver in the mountains, and who told me that if I would come with him he would show me moose. I jumped at the chance, and he proved as good as his word; though for the first two trials my ill luck did not change.

At the time that it finally did change we had at last reached a place where the moose were on favorable ground. A high, marshy valley stretched for several miles between two rows of stony mountains, clad with a forest of rather small fir-trees. This valley was covered with reeds, alders, and rank grass, and studded with little willow-bordered ponds and island-like clumps of spruce and graceful tamaracks.

Having surveyed the ground and found moose sign the preceding afternoon, we were up betimes in the cool morning to begin our hunt. Before sunrise we were posted on a rocky spur of the foot-hills, behind a mask of evergreens; ourselves unseen we overlooked all the valley, and we knew we could see any animal which might be either feeding away from cover or on its journey homeward from its feeding ground to its day-bed.

As it grew lighter we scanned the valley with increasing care and eagerness. The sun rose behind us; and almost as soon as it was up we made out some large beast moving among the dwarf willows beside a little lake half a mile in our front. In a few minutes the thing walked out where the bushes were thinner, and we saw that it was a young bull moose browsing on the willow tops. He had evidently nearly finished his breakfast, and he stood idly for some moments, now and then lazily cropping a mouthful of twig tips. Then he walked off with great strides in a straight line across the marsh, splashing among the wet water-plants, and ploughing through boggy spaces with the indifference begotten of vast strength and legs longer than those of any other animal on this continent.

After a while he reached a spruce island, through which he walked to and fro; but evidently could find therein no resting-place quite to his mind, for he soon left and went on to another. Here after a little wandering he chose a point where there was some thick young growth, which hid him from view when he lay down, though not when he stood. After some turning he settled himself in his bed just as a steer would.

He could not have chosen a spot better suited for us. He was nearly at the edge of the morass, the open space between the spruce clump where he was lying and the rocky foot-hills being comparatively dry and not much over a couple of hundred yards broad; while some sixty yards from it, and between it and the hills, was a little hummock, tufted with firs, so as to afford us just the cover we needed. Keeping back from the edge of the morass we were able to walk upright through the forest, until we got the point where he was lying in a line with this little hummock. We then dropped on our hands and knees, and crept over the soft, wet sward, where there was nothing to make a noise.

At last we reached the hummock, and I got into position for a shot, taking a final look at my faithful 45-90 Winchester to see that all was in order. Peering cautiously through the shielding evergreens, I at first could not make out where the moose was lying, until my eye was caught by the motion of his big ears, as he occasionally flapped them lazily forward. Even then I could not see his outline; but I knew where he was, and having pushed my rifle forward on the moss, I snapped a dry twig to make him rise. My veins were thrilling and my heart beating with that eager, fierce excitement, known only to the hunter of big game, and forming one of the keenest and strongest of the many pleasures which with him go to make up "the wild joy of living."

As the sound of the snapping twig smote his ears the moose rose nimbly to his feet, with a lightness on which one would not have reckoned in a beast so heavy of body. He stood broadside to me for a moment, his ungainly head slightly turned, while his ears twitched and his nostrils snuffed the air. Drawing a fine bead against his black hide, behind his shoulder and two thirds of his body's depth below his shaggy withers, I pressed the trigger. He neither flinched nor reeled, but started with his regular ground-covering trot through the spruces; yet I knew he was mine, for the light blood sprang from both of his nostrils, and he fell dying on his side before he had gone thirty rods.

Later in the fall I was again hunting among the lofty ranges which continue towards the southeast the chain of the Bitter Root, between Idaho and Montana. There were but two of us, and we were travelling very light, each having but one pack-pony and the saddle animal he bestrode. We were high among the mountains, and followed no regular trail. Hence our course was often one of extreme difficulty. Occasionally, we took our animals through the forest near timber line, where the slopes were not too steep; again we threaded our way through a line of glades, or skirted the foot-hills, in an open, park country; and now and then we had to cross stretches of tangled mountain forest, making but a few miles a day, at the cost of incredible toil, and accomplishing even this solely by virtue of the wonderful docility and sure-footedness of the ponies, and of my companion's skill with the axe and thorough knowledge of woodcraft.

Late one cold afternoon we came out in a high alpine valley in which there was no sign of any man's having ever been before us. Down its middle ran a clear brook. On each side was a belt of thick spruce forest, covering the lower flanks of the mountains. The trees came down in points and isolated clumps to the brook, the banks of which were thus bordered with open glades, rendering the travelling easy and rapid.

Soon after starting up this valley we entered a beaver meadow of considerable size. It was covered with lush, rank grass, and the stream wound through it rather sluggishly in long curves, which were fringed by a thick growth of dwarfed willows. In one or two places it broadened into small ponds, bearing a few lily-pads. This meadow had been all tramped up by moose. Trails led hither and thither through the grass, the willow twigs were cropped off, and the muddy banks of the little black ponds were indented by hoof-marks. Evidently most of the lilies had been plucked. The footprints were unmistakable; a moose's foot is longer and slimmer than a caribou's, while on the other hand it is much larger than an elk's, and a longer oval in shape.

Most of the sign was old, this high alpine meadow, surrounded by snow mountains, having clearly been a favorite resort for moose in the summer; but some enormous, fresh tracks told that one or more old bulls were still frequenting the place.

The light was already fading, and, of course, we did not wish to camp where we were, because we would then certainly scare the moose. Accordingly we pushed up the valley for another mile, through an open forest, the ground being quite free from underbrush and dead timber, and covered with a carpet of thick moss, in which the feet sank noiselessly. Then we came to another beaver-meadow, which offered fine feed for the ponies. On its edge we hastily pitched camp, just at dusk. We tossed down the packs in a dry grove, close to the brook, and turned the tired ponies loose in the meadow, hobbling the little mare that carried the bell. The ground was smooth. We threw a cross-pole from one to the other of two young spruces, which happened to stand handily, and from it stretched and pegged out a piece of canvas, which we were using as a shelter tent. Beneath this we spread our bedding, laying under it the canvas sheets in which it had been wrapped. There was still bread left over from yesterday's baking, and in a few moments the kettle was boiling, and the frying-pan sizzling, while one of us skinned and cut into suitable pieces two grouse we had knocked over on our march. For fear of frightening the moose we built but a small fire, and went to bed soon after supper, being both tired and cold. Fortunately, what little breeze there was blew up the valley.

At dawn I was awake, and crawled out of my buffalo bag, shivering and yawning. My companion still slumbered heavily. White frost covered whatever had been left outside. The cold was sharp, and I hurriedly slipped a pair of stout moccasins on my feet, drew on my gloves and cap, and started through the ghostly woods for the meadow where we had seen the moose sign. The tufts of grass were stiff with frost; black ice skimmed the edges and quiet places of the little brook.

I walked slowly, it being difficult not to make a noise by cracking sticks or brushing against trees, in the gloom; but the latest was so open that it favored me. When I reached the edge of the beaver-meadow it was light enough to shoot, though the front sight still glimmered indistinctly. Streaks of cold red showed that the sun would rise soon.

Before leaving the shelter of the last spruces I halted to listen; and almost immediately heard a curious splashing sound from the middle of the meadow, where the brook broadened into small willow-bordered pools. I knew at once that a moose was in one of these pools, wading about and pulling up the water-lilies by seizing their slippery stems in his lips, plunging his head deep under water to do so. The moose love to feed in this way in the hot months, when they spend all the time they can in the water, feeding or lying down; nor do they altogether abandon the habit even when the

His vast bulk loomed black.

weather is so cold that icicles form in their shaggy coats.

Crouching, I stole noiselessly along the edge of the willow-thicket. The stream twisted through it from side to side in zigzags, so that every few rods I got a glimpse down a lane of black water. In a minute I heard a slight splashing near me; and on passing the next point of bushes, I saw the shadowy outline of the moose's hindquarters, standing in a bend of the water. In a moment he walked onwards, disappearing. I ran forward a couple of rods, and then turned in among the willows, to reach the brook where it again bent back towards me. The splashing in the water, and the rustling of the moose's body against the frozen twigs, drowned the little noise made by my moccasined feet.

I strode out on the bank at the lower end of a long narrow pool of water, dark and half frozen. In this pool, half way down and facing me, but a score of yards off, stood the mighty marsh beast, strange and uncouth in look as some monster surviving over from the Pliocene. His vast bulk loomed black and vague in the dim gray dawn; his huge antlers stood out sharply; columns of steam rose from his nostrils. For several seconds he fronted me motionless; then he began to turn, slowly, and as if he had a stiff neck. When quarter way round I fired into his shoulder; whereat he reared and bounded on the bank with great leap, vanishing in the willows. Through these I heard him crash like a whirlwind for a dozen rods; then down he fell, and when I reached the spot he had ceased to struggle. The ball had gone through his heart.

New Jersey Central

In Effect October 4, 1908.

For New York—2.17, 3.37, 5.26, 6.02, 6.29, 6.57, 7.25, 7.28, 7.45, 7.47, 7.55, 8.00, 8.11, 8.30, 8.36, 8.44, 9.29, 9.59, 10.28, 10.55, a. m., 12.00, 12.19, 12.42, 1.09, 1.27, 2.27, 2.44, 3.09, 3.42, 4.12, 4.45, 5.53, 6.29, 6.45, 7.09, 7.37, 8.27, 9.27, 9.31, 10.17, 11.28 p. m. Sunday—2.17, 3.37, 5.25, 7.23, 7.55, 8.52, 9.24, 9.45, 10.32 a. m., 12.40, 1.09, 1.45, 2.10, 2.41, 3.09, 3.24, 4.29, 5.41, 6.35, 6.48, 8.13, 8.27, 8.35, 9.42, 10.28, 10.41 p. m.

For Newark—5.26, 6.29, 6.57, 7.05, 7.25, 7.28, 7.47, 8.11, 8.36, 9.44, 9.29, 9.59, 10.55 a. m.; 12.00, 12.42, 1.09, 1.27, 2.27, 2.44, 3.09, 3.42, 4.12, 4.45, 5.53, 6.29, 7.37, 8.27, 9.31 p. m. Sunday—7.23, 8.52, 9.24, 10.32, a. m.; 12.40, 1.45, 2.41, 3.24, 4.29, 5.41, 6.48, 8.13, 8.35, 9.42, 10.28, 10.41 p. m.

For Bethlehem, Allentown and Mauch Chunk—5.18, 9.55, a. m., 2.00, 5.23, p. m. Sundays— 5.45 a. m., 2.03, 7.05 p. m.

For Wilkesbarre and Scranton—5.18, 9.55 a. m., 5.47 p. m. Sundays—5.45 a. m., 5.47 p. m.

For Long Branch and Asbury Park, etc.—2.27, 8.11, 10.55 a. m. (12.42 Saturdays only), 2.42, 4.45, 5.53, 8.27, 11.28 p. m. Sundays—8.52 a. m., 3.24, 8.13 p. m.

For Lakewood and Atlantic City—2.27, 9.29 a. m., (12.42, Saturdays only), 1.27, 2.44, (3.42 (8.27 Saturdays only) Lakewood only) p. m. Sundays—(7.58 Lakewood only), 9.45 a. m., 1.45 p. m.

For Philadelphia—7.13, 7.39, 8.45, 9.13, 10.43 a. m., 12.13, 12.42, 1.39, 2.14, 2.45, 5.14, 6.44, 8.50, 9.46 p. m., 1.15 night. Sunday—8.45, 9.53, 10.39, 10.43, 11.42 a. m., 12.42, 1.44, 2.45, 3.42, 4.55, 5.39, 6.44, 8.50 9.46 p. m., 11.25, 1.15 night.

For Baltimore and Washington—8.45 10.43 a. m., 12.42, 2.45, 6.44 p. m. Sundays—8.45, 10.43 a. m., 12.42 2.45, 6.44 p. m.

*Change cars at Bound Brook.

W. G. BESLER, Vice Pres. & Gen. Mgr. W. C. HOPE, Gen. Pass. Agt.

Arrival and Departure of Mails

PLAINFIELD POSTOFFICE.

Office opens 7 a. m., closes 7 p. m. On Saturdays closes half hour later.

NEW YORK MAIL.
Arrive—7.00, 8.40, 11.30 a. m., 2.30, 5.00, 5.30, 9 p. m., 12 midnight.
Close—6.30, 7.30, 9.30, 11.50 a. m., 2.20, 6.00, 7.45 p. m.

SOMERVILLE AND EASTON.
Arrive—8.40 a. m., 1.30, 3.15 and 7 p .m.
Close—7.30 a. m., 1.45 and 4.30 p. m.

PHILADELPHIA—Direct.
Arrive—7.30, 8.40 and 11.30 a. m., 2.30, 7.00 p. m.
Close—6.30, 7.15, 7.30, 9.30 a. m., 12.35, 2.20, 6.00 and 7.45 p. m.

THROUGH FAST MAIL FOR EAST.
Close—11.50 a. m., and 7.15 p. m.

THROUGH FAST MAIL FOR WEST AND SOUTH.
Close— 7.15 a. m., 12.35, 6.00, 7.45 p m.

PENNSYLVANIA, West of Easton.
Close—6.30 a. m., 12.35 and 6.00 p. m.

ELIZABETH—Direct.
Arrive—8.40 a. m., 2.30, 5.30 p. m.
Close—7.30 a. m., 12.35, 2.20, 6.00 p. m.

NEWARK—Direct.
Arrive—8.40 a. m., 2.30, 5.30 p. m., 12.00 midnight.
Close—6.30, 7.30 a. m., 12.35, 2.20 and 6.00 p. m.

WATCHUNG. WARRENVILLE.
Arrive—12.30 p. m.
Close—9.00 a. m.

WATCHUNG.
Close—5.30 p. m.
Arrive—6.45 p. m.

SUNDAY MAILS.
Office open from 9.30 to 10.30 a. m.
Mail closes at 6.15 p. m.

E. H. BIRD, P. M.

Advertisements
—FOR—
New York Herald,
World, Times, Sun, Journal,
Telegram, American,
Brooklyn Eagle
—and—
Newark Evening News
Received at
The Daily Press
AT REGULAR OFFICE RATES.

EDUCATIONAL.

The Hartridge School
RE-OPENED SEPTEMBER 22.
New Building, West Seventh Street, cor. Arlington Avenue.
A Private School carefully graded throughout.
Special teachers of French, German, Music Art and Calisthenics.
Kindergarten Department
In charge of two teachers.
Elementary Department
For girls through the 7th grade and for boys through the 4th grade.
Boys' Department.
In charge of Master.
Academic Department
Five grades—General Course and College Preparatory.
Music Department
In charge of Miss Winifred Bauer (Sister of Harold Bauer)
Gymnasium
In-door play-room and bowling alley for rainy days.
Number of pupils in each grade limited.
EMELYN B. HARTRIDGE, Principal, 107 West Seventh Street.

CELLO INSTRUCTION
and Ensemble Playing.
MR. VLADIMER DUBINSKY
of the Philharmonic and Damrosch Orchestra of New York, will accept a limited number of pupils in Plainfield. Address care of Joseph McIntyre, 1308 Watchung Ave., Plainfield, or 48 E. 88th St., New York. Tel. 5348-79th St.
11 6 1 mo—f m w

Plainfield Business College and School of English
Students may enter at any time
Day and Night Sessions.
PROF. A. S. HERR, Prin & Propr.
Woodhull & Martin Bldg. Tel. 795-W
SEND FOR INFORMATION

CHAS. M. SUHR
TEACHER OF PIANO.
614 E. 6th Street. Tel. 741-W

OYSTERS! OYSTERS!
They R in Season. The Very Best
Also Choice Meats, Poultry and Fish.
Hams and Bacon.
F. Neidig, 94 Somerset St.
Telephone 781

STATIONERY
AND TOYS.
HARPER,
411 PARK AVENUE.

COAL DEALERS

Difference In Coal.
All coals may look alike to some people, but compare our "Lehigh" Coal with the Coal you bought somewhere else and you will see a difference.
You will notice that our Coal Burns Brighter, Gives More Heat, and Lasts Longer than any other Coal you ever bought before.
Boice, Runyon & Co.,
Coal, Lumber and Masons Materials,
Park Ave., opp. North Ave.,
Plainfield, N. J.

JOS. HARRIGAN
OLD COMPANY'S LEHIGH COAL
929 South Avenue
Telephone 193.

The best time to order your winter supply of
COAL
is now. Do not forget that
NASH
is ready to supply you.
Telephones 357-W
Evenings 371-W.
OFFICE—686 SOUTH SECOND ST.

TenEyck & Harris,
Dealers' Inn.
LEHIGH VALLEY COAL.
Office: Rowley's Drug Store, 218 West Front Street. Telephone 23-L.

Coal I have on hand some very fine Hard and Medium Coal. All kept undersheds. Pea Coal. **Coal**
25 cents a ton reduction on cash orders.
L. A. RHEAUME,
148 East Fourth St. Telephone 448-W
Yard, 674 South Second St. Telephone 223

GEORGE O. STEVENS
747 West Front St.

R. L. CLINE
(Successor to C. H. Rugg & Co.)
Best Quality Lehigh Coal
Yard and office 130 West Third St. Tel. 98.

Vail
JEWELER AND OPTICIAN
103 Park Ave.,
calls your attention to his
Rimless Glasses.
They Look Good and You See Good.

Central R. R. News Stands
You can get it at the C. R. R. News Stands, both depots, Plainfield Daily Press and Elizabeth Journal, on sale at both stands, Philadelphia Morning, Evening and Sunday Papers. Largest assortment of Magazines and Weekly Papers in the city. Back numbers procured. Brooklyn Papers, English Publications. Daily and Sunday Papers delivered. Orders left at stand receive prompt attention. Open Sundays.
F. M. WAGNER, Manager.

LADIES' EUREKA PROTECTOR
GUARANTEED.
Now on sale at the Corset Counters of
A. E. Force & Co.
Woodhull & Martin Co.
M. & A. Tepper Bros.
ASK TO SEE THEM.
10 10 2mos

JOHN WIRTH
(Successor to Henry Hafka.)
Bakery and Confectionery.
201-203 West Front St. Tel. No. 728.
All orders delivered at short notice.

PIANO TUNING
Repairing and Regulating
E. D. YOUNG
Tel. 944-W 1 210 16 tf 1135 W. Front St.

HOTELS.

WETUMPKA INN
EAST SEVENTH AND WASHINGTON STS.
Open December 1st
E. G. HULLING, Prop'r.
Formerly of the Hotel Waldron, North Asbury Park, N. J. Thoroughly remodeled, newly furnished, painted and decorated. Steam heat, baths, electric lights, gas. Rooms single, double and en suite. Write for literature.

HOTEL WALDORF
EAST FRONT STREET
HENRY WINDHAM, Prop.
Gottfried Kruger's Extra Beer on draught. Imported Wines, Liquors and Cigars. Hotel accommodations and private Dining-Room.

HOTEL KENSINGTON
(Licensed.)
WM. J. POULSON, Prop.
107-109-111 North Avenue.
Everything New and Up-to-date
An Inspection Solicited.

THE Hotel IROQUOIS
Conducted on the European Plan
Park Ave. and Second St.

DRUGGISTS.

THINK IT OVER!
When you are making up your daily list what you need from the drug store. We have it, and will send it promptly. We have the only "Free Wagon Delivery" in the city.
C. M. Nagle's Pharmacy,
Front and Grove Sts. 'Phone 516.

Complete Line of
BELLE MEAD SWEETS AND FENWAY'S CHOCOLATES FOR THANKSGIVING
MILLER'S PHARMACY
Park Ave. & 4th St Tel. 316.

Hodge's Pharmacy.
Y. M. C. A. Building.
BELLE MEAD SWEETS.
Tel. 62

Such Delicious Canned Vegetables
That's what our customers say about them. Yes, they are Good Values, too—carefully selected for purity, fine flavor and moderately priced.
W. W. DUNN,
THE PARK GROCER,
DUER STREET AND LINCOLN PLACE.

A. KANE
If you have any buildings, large or small, for sale, now is your chance to sell them. I will pay you the highest price for sash and doors.
'Phone 522-J.
A. KANE

GORMLEY'S Riding School
DEALER IN:
Hunters and Saddle Horses
Special attention given to Ladies and Children. Horses broken to saddle and harness. Also Horses Boarded.
HUGH GORMLEY, Prop.
Kensington Ave., Tel. 194

McCULLOUGH'S STEAM MILL,
21 Steiner place, North Plainfield, N. J.
R. H. McCULLOUGH, Prop.
Sash, Blinds, Doors, Mouldings, Scroll Sawing, Turning, etc.
Estimates cheerfully furnished.

HENRY WIERENGA
Residence 'Phone 517-J.
Furniture, Freight, Baggage Express and Rigger.
PIANO MOVING A SPECIALTY.

Try a box of
DOBBINS' CIGARS.
Clear Havana Nickle Yara or any kind that you desire. Manufactured at 170 North Avenue, opposite Kensington Hotel, Plainfield, N. J.

Kindling and Grate Wood.
Cedar Posts and Bean Poles. Prompt deliveries. Orders received at
69 SOMERSET STREET.
JOHN MOBUS,
P. O. Box 320.

REAL ESTATE
Bought, Sold and For Rent.
J. SACHAR,
721 WEST THIRD STREET

USE PRESS WANT ADS

SMALLEY BROS.
147 North Ave.
BUTCHERS
Our Specialty, Berkshire Pork.
Try Our Berkshire Sausage Made on Premises.
Roasting and Broiling Chickens a Specialty.
Orders called for and delivered.
Telephone 82-A. 5 1 tf

The Southern Restaurant,
232 West Second Street, corner Madison Avenue, now under new management. Meals served at all hours a la carte and table d'hote. Our own make bread and pastrys, all home cooking. The choice of everything is bought for the tables. Our price is reasonable. The place is now under the management of the well known New York caterer, T. H. Royster, Manager. Tel. 922-J. 1 15 tf

J. C. POPE & CO.,
INSURANCE AGENTS,
110 E. Front St., Plainfield, N. J.

A. H. ENANDER,
Sanitary Plumbing, Gas Fitting, Steam and Hot Water Heating.
Contractor for Sewer Connections.
125 Watchung Av. Rear.

L. Moraller & Son,
Watchmakers and Jewelers.
Watches, Clocks and Jewelry.
Fine Watch and Clock Repairing a Specialty.
219 Park Ave. Plainfield, N. J

FURNITURE.
Repaired and upholstered. Equal to new. Send a postal to
HARRISON, 140 CENTRAL AVE.,
Cabinet maker, Polisher, Mattress Maker.

AZIENZA
cures pimples and all inflammation of the skin. Used by people of refinement. Medicinal and toilet—35 and 50 cents.
CREAM.

ALEX. LUSARDI,
Foreign and Domestic Fruits, Choice Confectionery, Nuts, Cigars, etc.
211 W Front St. Tel. 507-W.

PLAINFIELD WINDOW CLEANING CO.
Renovating—Offices, stores and private residences. Service day or night. Furniture, china and glassware packed for shipping.
WM. A. KLINE. 611 W. 3d St.

William H. Pope,
ELECTRICIAN.
All kinds of electrical work done at reasonable prices.
116 NORTH AVENUE.

PAINTERS AND DECORATORS.

We call your attention to our fine display of
New Wall Papers.
We can't describe the patterns, but they are new, striking and effective, and with our large assortment we are sure to please.
Paints, Oils and Varnishes.
Woolston & Buckle,
145 North Avenue.

SUMMER
is nearly over
WINTER
will soon be here.
Now is the time to have your house painted before the frost and snow hits it, then it will harden and be looking all right for
SPRING
Jas. C. Hansen,
is the man to do it. Consult him, he will cheerfully give you an estimate.
Dealer in Wallpaper, Paints, Oils Glass etc.
141 East Front Street

1908 Wall Papers.
IMPORTED & AMERICAN GOODS.
C. CONOVER & CO.
Decorators, Painters and Paperhangers Window and Plate Glass.
115 Elmwood Pl. Tel. 1145

W. S. CHEEVER
1326 Park Ave.
Painting and INTERIOR DECORATING, WALL PAPER of every description at the Lowest Prices.
'Phone No. 538-J.

REAL ESTATE

RENTALS—REAL ESTATE
Geo. F. Brown,
INSURANCE AND REAL ESTATE.
Commissioner of Deeds—Rents.
94 Somerset St. 'Phone 166.

ROADSTERS' CALENDAR.

Sun rises at 7:00 a. m.
Sun sets at 4:36 p. m.
Lanterns must be lighted 5:36 p. m.

THE DAILY PRESS.

WEATHER INDICATIONS.

Increasing cloudiness tonight; Sunday rain. Max., 59; Min., 38.

Established May 10, 1887. PLAINFIELD, NEW JERSEY, SATURDAY, NOVEMBER 28, 1908. Two Cents a Copy—$5 a Year.

BUNGALOW' FURNISHINGS

After Lively Debate, City Fathers Allow $800 for Fixing Up Headquarters.

IR. MYGATT'S OPPOSITION.

hird Ward Member Prevents Too Hasty Action—How Money is to be Spent.

Every step in the course of erecting the new police headquarters' uilding has been met with some difculty, and it was not any great surrise when at the meeting of the ommon Council, last night, there as a protest against appropriating 00, with which to furnish the uilding. The trouble began when r. Buxton, as chairman of the ance committee, attempted to sere the adoption of a resolution lling for an appropriation for the rpose.

Mr. Mygatt raised a point of or, claiming that the matter had not en before the finance committee d that the resolution had not come in the proper order. This brought t the fact that Mr. Buxton was esenting it for Mr. Randolph, airman of the police committee, o desired that the finance comttee should take care of it. Mr. gatt did not object altogether to appropriation, but the way in ich it was brought before the mbers. The opposition nettled Buxton and he refused to withw it, explaining that the mems could kill the resolution if they nted to but he would insist on a e.

ppealing to the chair for a deon on the point of order, Presit Tolles ruled against Mr. My-. Mr. Buxton declared that he presenting the resolution as a nber of the Council and not as irman of the finance committee n Mr. Mygatt moved to amend t the resolution be referred to finance committee. The amendit was carried.

fter this set back, Mr. Buxton was nly disconcerted, and in a spir' disgust he moved that the Counake a recess for one hour. This ught forth a storm of protests, cially on the part of Mr. Mygatt, stated that he objected to having Council held up in that way. If as the intention of Mr. Buxton ake a recess simply to hold a ice committee meeting he would se the motion.

have always been willing to my time freely to the city's ," continued Mr. Mygatt, "but not propose to give my consent ich action as proposed. I want to consider the expenditure of and it cannot be done even in minutes. There has been plenty me to hold committee meetings scuss this matter, and I cannot vhy it should be brought up at late day and then rushed igh. I will refuse to attend a aittee meeting at this time."

e motion for an hour's recess ed by Mr. Buxton was finally lrawn and Mr. Suydam substione for a ten minute recess. was lost, Councilmen Buxton, t, Frank Randolph and Suydam g for it and Councilmen Hib- Hall, Montgomery, Mygatt, C. andolph, Taylor and Tolles opg the motion.

e resolution was returned to the committee, and later Chairman Randolph, of that body, pred it, after which it was referred finance committee.

ere was further discussion when ilman Charles C. Randolph that the new building would to be furnished, no matter er the money was appropriated the general, police or any other and he favored action at once. this point Mayor Fisk was askexplain the situation. He said the original appropriation for ilding, land, etc., was $30,000, was found that the law comthe Council to appropriate the amount for land and building, ive of grading, cement work, hings, etc. Then $25,500 was at that required for building nd. Later $1,350 was approl for grading, walks, etc., and 800 is required for furnish-

then enumerated the furnish equired. These include a serdesk, one for the court room, o cost $175, one for the chief $45, another for the judge's at $42, chairs for these rooms ost of $7 each, twelve other at a total of $72, tables for porters and lawyers, at $10 rugs at $18 each, making a f about $400. Then in addiere would be a expense of lockers at $240, settees, etc., all of which will bring al up to about $750. It was stated that it is the desire

(Continued on page 5.)

ARRANGE TO EXTEND KENSINGTON AVENUE

When the ordinance providing for the opening of Kensington avenue, from Prospect avenue to Park avenue and Randolph road, was called up on its third reading at the meeting of the Common Council, last night, by Mr. Gloak, some of the members, including Mr. Hall and Mr. Buxton. They did not expect hasty action. It was recalled that there had been objection to the improvement at the time of the public hearing, but this it was alleged was a personal matter on the part of those who spoke against the adoption of the ordinance.

Mr. Gloak said that the ordinance simply called for the opening of the avenue, not macadamizing, and as it had been before the Council for several years he believed it should be adopted. He added that the late Stephen A. Ginna favored it, as does also his son, Daniel F. Ginna, who, while a member of the Council strived to have the improvement made. In response to a question, City Engineer Gavett explained that the distance to be opened extended over one thousand feet and that he understood that while Ernest A. Sharpe, an affected property-owner, was willing to donate land for the opening he was not willing to pay much in the way of an assessment for benefits.

After the matter was pretty thoroughly threshed out, the ordinance was finally passed on third reading, all the members voting in favor of it, although when the first vote was taken, through an error, Mr. Buxton voted in the negative.

TO PLACE ILLUMINATED CLOCK ON FRONT STREET

The question of granting the petition of Charles P. Sebring and Leo Slonim to erect a handsome ornamental clock on the sidewalk in front of Mr. Slonim's jewelry store on West Front street, caused considerable discussion at the adjourned meeting of the Common Council, last night. Mr. Gloak, as chairman of the street committee, and who has had the matter in charge, moved that the petition be granted. He explained that the clock is to be a costly one, keeping accurate time and the faces are to be illuminated at night.

Having previously talked with Mr. Slonim regarding the proposition, Mr. Buxton stated that the jeweler had agreed to keep the town clock in good running order during 1909 for the privilege of erecting his clock and if he was willing to agree to that he would vote to grant the petition. Mr. Slonim agreed to the proposition, but President Tolles, who was against granting the petition, explained that that was too much in the nature of a bribe and he did not favor the suggestion. He said that the aim of the street committee had been to clear the streets of all obstructions and he could not conscientiously vote for the petition. The idea that the privilege was to be a perpetual one was not to the liking of Mr. Hibbard and he believed that the Council should have the right to revoke it at will. Mr. Taylor was inclined to be of the same opinion, as was also Mr. Suydam. Mr. Montgomery expressed the belief that the privileges could be revoked without any trouble.

The privilege of the floor being granted, T. J. Meaney, of this city, who is connected with the Howard Clock Company, the concern that will furnish the timepiece, stated that it was proposed to place a clock there such as are being set up in all the big cities of the country. The design selected called for a twenty-four inch square base of iron the same to be from twelve to fourteen feet in height. The only advertising on it will be the name of Mr. Slonim in letters three inches high. He said that this style of clock is considered an ornament and will be guaranteed to keep accurate time, which he believed would be a benefit to the citizens, especially commuters.

After a lengthy argument pro and con, Mr. Gloak insisted that a vote be taken on his motion granting the petition, eliminating the provision that Mr. Slonim keep the town clock in repair. This amendment was cut out of the resolution and the original proposition was adopted, Councilmen Buxton, Gloak, Hall, Montgomery, C. C. Randolph, Frank Randolph and Suydam voting in favor, while Councilmen Hibbard, Mygatt, Taylor and Tolles voted in the negative.

Filed Reports in Attachment Cases.

John H. VanWinkle, Jr., auditor in the attachment cases of Rudolph Cohen against L. A. Reinhart and the J. D. Loizeaux Lumber Company against the Pacific Coast Lumber Mills Limited, has filed his report.

CITY'S BONDS COME HIGH

Two Bond Issues, Aggregating $46,000, Are Sold at $1,516.16 Premium.

EIGHTEEN BIDDERS IN ALL

Moffett & White, of New York, Are Successful Bidders—Firm Offered $103,296.

The entire issue of bonds, $15,000 on account of the proposed new fire house in the East End, and $31,000 on account of the brick pavement, were sold by the Common Council, last night, to Moffett & White, of New York. The combined bid of 103,296 being the highest and most advantageous. The price is considered an excellent one. In all there were eighteen bids for the bonds and the finance committee offered a resolution, which was adopted, awarding the bonds to Moffett & White, and returning the certified checks of the other bidders.

The list of bids follow:

Kountze Brothers, New York, $47,002.80 for all or none; fire, $15,327; street, $31,675.80; Moffett & White, New York, fire, $15,494.40; street, $32,021.76; J. D. Everett & Co. New York, fire, $15,349.50; street, $31,815.30; Commercial Trust Company of New Jersey, street, $31,949.23; O'Connor & Kahler, New York, fire, $15,402; street, $31,892.80; R. Irving Outwater, Jersey City, street, $31,900; J. S. Rippel, New York, fire, $15,404.85; street, $31,875.55; R. M. Grant & Co., New York, fire, $15,304.50; street, $31,654.10; Farson Son & Co., New York, fire, $15,369; street, $31,806; H. L. Crawford & Co., New York, fire, $15,402.45; street, $31,831.73; Plainfield Trust Company, $15,305; street, $31,695; City National Bank, fire, $15,254.95; street, $31,539.55.

The bonds are 4 1-2 per cent. interest, bearing date from date of delivery to the Columbia Trust Company, of New York or City Treasurer W. F. Arnold. The fire house bonds are to run for ten years, while the others will be retired from year to year as in the case of previous issues. Both issues date from December 1, 1908.

REAL ESTATE BUYERS ARE GIVEN PRIZES.

Prior to the six day auction sale of lots in Highland Park, by the Highland Park Realty Company, of which Elston M. French is the president, about one hundred people visited that section yesterday and according to the previous announcement, shared in the distribution of prizes free. "Count" VanNest received a gold watch for being the first man to arrive at the park, while there was a general distribution of gold and silver watches for men and women, silver tea sets, Japanese vases, etc.

While it was not expected that any lots would be sold, six were purchased by those present. Some of them are on Leland avenue and others on Emerson avenue. Everyone attending the sale will receive a ticket free, entitling them to participate in the distribution of prizes, providing they are at the park before 2 o'clock in the afternoon, at which hour the sale begins. There is every indication of a healthy real estate boom in this part of the city. The sale will be held today, Monday, Tuesday, Wednesday and Thursday.

Notable Painting by Plainfielder.

One of the notable paintings of the year is that of George Wharton Edwards, of Franklin place. The subject is "Summer Sea," and the material was obtained at Mohegan, Me., where Mr. and Mrs. Edwards spend their summers. The painting has been on exhibition at the New York Water Color Club, and experts pronounce it to be one of the finest shown in New York in a long time. It was recently reproduced in the Sunday magazine of the New York Times and created much favorable comment.

Elsie Alberta Yahrman.

Elsie Alberta Yahrman, the five-months-old daughter of Mrs. Irma Yahrman and the late John Yahrman, died this morning at the mother's home on East Seventh street. The funeral will be held tomorrow afternoon and will be in charge of Rev. O. J. Shoop, who baptized the infant yesterday.

Will Hold a Christmas Sale.

The annual Christmas sale will be held at the Unitarian church, Park avenue, near Eighth street, Tuesday afternoon and Wednesday afternoon and evening of next week. There will be a sale of useful and fancy articles and the usual attractive features.

Miss Walker, of New York, is visiting at the home of David Thompson, of Rockview terrace.

BROKEN LIMB ADDED TO ULLMAN'S TROUBLES

Harry Ullman, a dry goods dealer living on West Third street, can corroborate Shakespeare in his assertion that "when misfortunes come, they come not single spies but in battalions." He was to have appeared in the city court, this morning, to answer a charge of disorderly conduct preferred by his wife but he had a very good reason for not showing up. His horse ran away with him on Rahway road, near Woodland avenue, late yesterday afternoon and Ullman is now in Muhlenberg Hospital with a broken leg. The case was indefinitely postponed.

The runaway occured as Ullman was driving into town, his horse taking fright at something along the road. The animal ran at breakneck speed into Woodland avenue and opposite H. L. Hall's home the driver was thrown from his seat, landing near the curbing. He remained on the ground helpless and was picked up by Mr. Hall's workman, Lewis Booker, who telephoned for the ambulance. Ullman was in great pain and beside moaning about his hard luck, screamed lustily all the way to the hospital. He was resting easily today.

The runaway horse was captured by Patrolman Dobson before it wrecked the wagon and its load of dry goods.

Ullman's wife has a pulmonary trouble and only recently returned from the Adirondacks where she was undergoing treatment. The couple have had numerous grievances and the husband's attitude has been specially aggressive because of interference on the part of his father-in-law.

JURY FINDS WOMAN TO BE OF UNSOUND MIND

Miss Mary A. Vail, alleged to be of unsound mind, was yesterday adjudged to be so by a commission in lunacy and a jury of twelve men. The action was the result of a petition by a sister, Miss Althea Vail, who asked that a commission be appointed for that purpose as the latter owns property and nothing could be done with it under the circumstances.

The Court of Chancery directed John H. VanWinkle as chief commissioner, with Dr. Charles B. Lufburrow and Floyd Woodhull as associates to inquire as to the mental condition of Miss Vail. The commissioners met yesterday afternoon in the district court, where a jury of twelve men were convened by Sheriff Robert Kirkland. Dr. Evans, of the State Hospital, Morris Plains, was the chief witness, and after hearing the testimony in the case, the commissioners and jury signed the inquisition and Miss Vail was found to be of unsound mind as alleged in the petition.

The jury was comprised of the following: B. Frank Coriell, J. Fred MacDonald, Harry B. MacDonald, Henry Leifke, James F. Buckle, J. P. Laire, Charles W. Eoff, John J. Kenney, George T. Raymond, B. J. Schreiner, Freeholder J. Hervey Doane and James C. Pope. Nelson and William N. Runyon are the solicitors of the petition.

CHARITY ENTERTAINMENT FOR WOMEN'S EXCHANGE.

Under the auspices of the Women's Exchange an entertainment and sale will be held at Hartridge School auditorium, Thursday and Friday afternoon and evening, December 3 and 4. Thursday afternoon Ducrot, the magician, together with a Punch and Judy show will be the attractions. In the evening Miss Louise Saunders will give original monologues.

Friday afternoon and evening Roberson's moving pictures will be seen. Mrs. Henry L. Hall will be in charge.

Exciting Runaway; No Damage.

A horse belonging to Neuman Brothers ran away on Evergreen avenue, this morning, while the driver, Edward Shearer, was in a nearby residence. The animal turned into Park avenue and galloped at full speed as far as the railroad bridge where it slipped and fell on the pavement in an attemut to dodge Patrolmen Dobson and Flynn. There was no damage but excitement ran high until the horse was gotten to its feet.

Court Plainfield Initiates.

Court Plainfield, No. 1144, Independent Order Foresters, at its meeting last night, accepted three applications and initiated two candidates. After the initiation the members had a pleasant time in the good of the order. There were songs, recitations and a smoker. At the next meeting the annual election of officers will be held.

FAMILY STRICKEN AGAIN

Frederick Gray's Death Follows That of His Brother a Month Ago.

BOTH VICTIMS OF TYPHOID.

Mother Still Combatting the Disease at Muhlenberg Hospital and Can't Be Told of her Bereavement.

Following an illness of nearly two months, Frederick B. Gray, son of Mr. and Mrs. Theodore Gray, of West Front street, died in Muhlenberg Hospital at 5:30 this morning, the second member of the family to fall a victim to typhoid fever within a short time. Just one month ago an older brother, Walter Gray, succumbed to the disease after fighting against it for three weeks, and it was thought then that Fred would recover. He seemed to gain strength steadily and was practically out of danger when a relapse came last week and an operation was performed. He failed to rally though consciousness remained until the end. He was eighteen years of age.

The circumstances surrounding the death of the two sons are especially sad from the fact that the mother has also been ill with typhoid and is still a patient at Muhlenberg. She was unable to see either of her boys in their last moments and Walter was buried before she knew of his demise. Her condition today has not warranted the telling of the second bereavement.

Both boys were extremely popular in the city and borough and Fred especially so because of his membership in associations. He was president of the Holy Cross Boys' Club and belonged to the First Presbyterian church. He was a senior at the Plainfield High School and no pupil in any of the classes was better liked. Possessed of a fund of youthful enthusiasm he was fond of athletics and was prominent in the events of both the Holy Cross boys and the P. H. S. In respect to his memory, the football game between the elevens of the two, scheduled for today, has been postponed.

The young man realized that his end was near, early last night, and informed Rev. George A. Warner, who was with him until the last, that he was prepared to go. His sister, Miss Freda Gray, was also at his bedside and to both he requested that "good byes" be conveyed to all his friends. He had lived a Christian life and his last words were of patient submission to the Master's will and the whispered message that he was ready to go.

Beside his parents, the sister, Miss Freda, is the only surviving relative. The funeral will be held at his late home tomorrow afternoon at 2 o'clock. Rev. Dr. C. E. Herring and Rev. George A. Warner will officiate.

MISS RUNALS TO RECITE "BLACK ROCK" TO MEN.

An unusually interesting program is announced for the meeting of tomorrow afternoon in Y. M. C. A. Hall when Miss Carrrille Runals, of New York, assisted by Miss Marian Poole, gives her song-narrative of "Black Rock." Miss Runals interprets the picturesque scenes of this celebrated story with rare insight, sympathy and power. She makes a dramatic narrative even more dramatic by her rendering of numerous sketches taken from it, interspersing them with musical selections. Her presentation has often been characterized as a sermon in story and song.

Wherever this narrative has been given the strongest testimony has been borne to its inspirational value. The secretary of a great western association describes the effect produced by it upon a great audience of men in his association as "tremendous."

All men are welcome to this recital which begins at 4 o'clock.

Miss Mary R. Waters a Bride.

Miss Mary Rose Waters, of Newark, and E. B. Gotlick, formerly of Stony Hill, but now of East Orange, were married Thursday morning at 10:30 o'clock at St. Mary's church, Stony Hill by Rev. Father Schwartz, the pastor. The groom is well-known here.

The D. & I. Co. Dissolved.

The D. & I. Company, of which F. T. Ostrom is the agent, has been given a certificate of dissolution by Secretary of State S. D. Dickinson. DeWitt C. Ivins was one of the largest stockholders of the concern.

At the Bijou Today.

See "One of the Bravest" at the Bijou theatre this afternoon or tonight. It's a great film. Mr. Roberts is singing the new Remick success, "Sun-Bird."

There will be baptism at the Park Avenue Baptist church tomorrow.

ANOTHER CONFERENCE ON TROLLEY SCHEDULE

During the adjourned meeting of the Common Council, last night, a short recess was taken for the purpose of conferring with District Superintendent Gettings and Local Superintendent George Luhr, of the P. S. C., relative to trolley matters. The committee on public affairs has been in communication with these representatives of the company and it was desired to give them an opportunity to impart any information they might have to the whole Council.

Little was accomplished, however, owing to the limited time. Only a few matters were touched upon and it was decided to hold another conference with the company representatives next Monday night. It was suggested last night that the company continue to operate the Netherwood car through to Grant avenue all day and during the evening, but Mr. Gettings said that this would not pay. There was also some discussion as to more double-tracking in the city, and the location of a few "Ys" which would make it possible for the company to operate the latest approved single-end trolleys. Mr. Gettings was not in a position last night to make definite statements as to what the company would do, following suggestions by the members of the Council and chiefly for this reason the conference was put over until Monday. While nothing was said about new cars for Plainfield, it is known that the Common Council will not rest until they are forthcoming.

SEEKS DAMAGES FROM CITY FOR HIS INJURIES

Charging neglect on the part of city employes in leaving a large pile of dirt directly opposite the driveway to his residence on Kensington avenue, which caused his horse to fall and inflicting injuries to himself, Hugh Gormley, communicated with the Common Council last night, seeking a settlement for injuries to himself and his horse. He claimed that while going out on horseback recently, his horse stumbled over the dirt, throwing the animal and himself. He further claimed that his horse which was capable of earning him $5 a day, was about ruined and would not be engaged by any of his patrons, while he had been suffering from a lame back since the accident. He requested the Council to consult with him before he placed the matter in the hands of a lawyer. The matter was referred to the street committee.

Five special patrolmen, who have been doing regular duty for sometime, were appointed regulars by Mayor C. J. Fisk, and the appointments were confirmed. Those named are John Payne, Daniel McDonald, Frank Sweeney, Thomas Flatley and Richard Birmingham. They have been serving from 1905 to date as specials and the appointments were upon the recommendation of the police board.

A resolution offered by Mr. Buxton and adopted, provided for the application to the courts on December 9, for the appointment of commissioners to assess benefits and damages in relation to the improvement of certain streets, now completed. Mr. Suydam protested against the action on the ground that both Clinton avenue and West Third street are not in good condition. It was explained, however, that the appointment of the commissioners was simply for the purpose of arriving at the cost of the work and if the work in any case was not properly done, the contractor would be held responsible and would be expected to make it right.

Samuel L. Miller's Funeral.

The funeral of Samuel L. Miller was held yesterday afternoon at his late home on East Third street. The service was conducted by Rev. E. Vicars Stevenson and the attendance included delegations from Perseverance lodge, No. 74, K. of P., and the Exempt Firemen's Association. Interment was made at Hillside where the Pythian burial service was conducted by Past Chancellor V. W. Nash, Jr. The pall bearers were from Perseverance lodge and were Asao D. Pope, Morgan Turton, Manning, F. Gano, Cyrus F. Boice, Thomas Osment and Edward Bowman.

Satires by Noted Author.

George V. Hobart, the author of the satire on "The Merry Widow" and "The Devil," which is to be presented by Joe Weber and his clever company at the New Plainfield theatre, Monday night, has become known through his "John Henry" and Dinkelspiel" stories. In this latest offer of Mr. Weber, which will be presented in Plainfield for the first time, Mr. Hobart is said to have provided Mr. Weber with the best vehicle of his long and wonderfully successful career.

PROTEST ASSESSMENTS

Borough Fathers, by Resolution, Object to Somerset's Taxing Methods.

THEIR LANGUAGE UNEQUIVOCAL

North Plainfield "Soaked" Worse Than Ever and Its Council Will Not Stand for It.

The North Plainfield Council held a special meeting last night to consider the tax assessment situation. Besides Mayor Townsend and all Councilmen, except Woolston and McGee, there were also present Assessor J. H. Cooley, Corporation Counsel C. A. Reed and former Mayor Newton B. Smalley, the latter being a member of the Somerset County Tax Board.

All of the members were of about the same opinion in the matter of reductions. Mr. Smalley answered the questions that were put to him by the Mayor and Corporation Counsel, who desired information on some subjects pertaining to county tax board matters, and Mayor Townsend then addressed the meeting, briefly explaining his position in the matter of reduction of taxes in the borough.

Mayor Townsend said:

"With reference to what is said in the communication before you, criticizing the part I took in regard to the raising of valuations throughout the county, I want to say that at the last Council meeting, I gave my reasons for the course I had pursued, and it is hardly necessary to repeat or enlarge upon them.

"I did what I believed to be right and in line with my duty and, under similar circumstances, I should do exactly the same again. There is one thing that should be kept in mind, and that is, the Mayor has no more control over the assessing of property than any private citizen. The assessors of the various taxing districts make the assessments and the county Board of Taxation, from whom they receive their instructions, has full power to accept their valuations, or correct them, if inequalities exist.

"I, therefore, absolutely refuse to accept any responsibility for work over which I have no control. I want to say, however, that I thoroughly agree with what is said in this communication as to the injustice done to the Borough of North Plainfield, by the inequitable assessments of the county.

"This protest coming, as it does, signed by eminent citizens of the borough, is entitled to the careful consideration that I know you will give it. I lay it before you and express the hope that action will be taken, as far as practicable, in line with the suggestions made."

The following resolutions were unanimously adopted and ordered sent to the Somerset board:

"Whereas the assessed valuation of taxable property in the Borough of North Plainfield, according to the official published statements of the State Board of Taxation, was increased in 1908 $1,369,750 over the assessment in the same borough for 1907; which amounts to an increase in 1908 of over 44 per cent. of the total valuation of the said properties in 1907;

"And whereas the total increase in assessed valuations for 1908 over those of 1907 in the entire county of Somerset, exclusive of the Borough of North Plainfield, was less than 18 per cent., while the total increase in such valuations in the township of Bridgewater for 1908 over 1907 assessment was less than 15 per cent.;

"And whereas the immediate result of this great discrimination against the Borough of North Plainfield, if allowed to stand, will be to force that borough to pay in 1908 $3,842.55 more county tax than in 1907, and this in spite of the fact that the total county tax paid by the whole County of Somerset in 1908 is $428.60 less than in 1907; also that the said borough must pay for State school tax in 1908 $1,850.77 more than in 1907, thus in these two items alone being obliged to pay over $5,000 more in 1908 than in 1907 by reason of this most astounding inequality of increase in valuations;

"And whereas it is a matter of common knowledge that the taxable property in this borough was valued for assessment purposes in 1907 and previous years at its full, fair proportion of value as compared with similar valuations in the rest of the county, as was determined by the County Board of Equalization of Taxation for 1907 which formally approved the assessed valuations in that year; and consequently it is clearly apparent that if any increase should have been made in valuations of the same properties this year such

(Continued on page 5.)

H. E. Force and Co.

We Give "S. & H." Green Trading Stamps

"THE WHITE STORE"
THE STORE THAT SAVES YOU MONEY

PATTERNS We have put in a complete stock of the best and most popular line of PAPER PATTERNS, handled only by one high-class store in each city in the United States.

Price 10c & 15c **The Ladies Home Journal Patterns** Price 10c & 15c

We are also agents for the **Ladies Home Journal** magazine, which has the largest circulation of any monthly book in America. Yearly subscription, $1.50.

Corsets

We carry in stock at all times a full line of sizes in the following makes:

Nemo, Nos. 318, 312, 314 at $3.00
Royal Worcester.....
" " Nos. 409, 455, at $1.00
" " Nos. 532, 541, at $1.50
Bon Ton, Nos. 863, 888, 806 at $3.00
c/b A la Spirite.....
Nos. 482, 575, 557, at $2.50
c/b A la Spirite, Nos. 595, 1623, at $3.00
W. B., Nos. 735, 949, 754, at $1.00
W. B., Nos. 457, 749, at.....$1.50
W. B., Nos. 426, 459, at.....$2.50
R. & G., Nos. A7, 671, A24, at $1.00
R. & G., Nos. 379, B22, at....$1.50
R. & G., No. 382, at.....$3.00
Warner's Rust Proof .....
Nos. 196, 115, at $1.00
" " Nos. 186, 168, at $1.50
D. H. & C. Spirabone.....
Nos. 404, 428, at $1.00
D. H. & C. Spirabone, No. 500, at $1.50
La Resista, Nos. 896, 892, at...$3.00
Thomson Glove Fitting.....
No. 165, at $1.50
Ferris Good Sense Waist.....
No. 220, at $1.00

Trading Stamps "S. & H."

Trade where they are given and never fail to ask for them. They are the most valuable of all inducements because they get the Best Premiums on Earth. Be sure to see them. Exhibit on third floor.

Take the Elevator.

Candies

OUR Candy Department has proven the most attractive and popular department in the store. They are received fresh every week, and are guaranteed absolutely fresh and pure under the Pure Food Laws of New York and New Jersey. We carry all staple brands of Candies at

10 and 12½c. lb.

Fine Chocolates and Bon-Bons, all flavors, at

25c. lb.

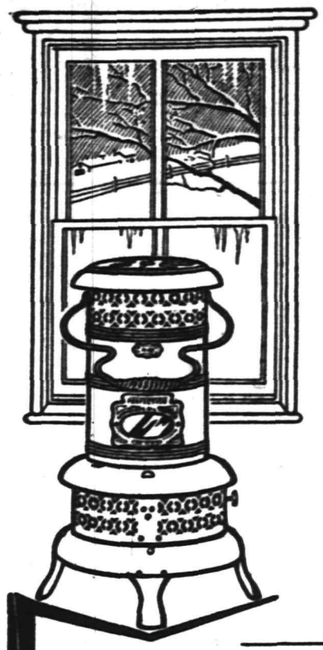

Keeps Frost Off Windows

Don't you dislike to leave the warm living room and undress in a cold bedroom where the frost is thick on the windows? No need to any longer — a

PERFECTION Oil Heater

(Equipped with Smokeless Device)

makes any cold room cheerful and cozy in a trice and keeps it so. It has a smokeless device—that means no smoke—no smell—no bother—just direct intense heat. Finished in japan and nickel. Brass font holds 4 quarts, burns 9 hours. Easily carried about. Every heater warranted.

The Rayo Lamp is unequalled for its brilliant, steady light, simple construction and absolute safety. Equipped with the best central draft burner. Made of brass, nickel plated. Every lamp warranted. If your dealer does not handle the Rayo Lamp or Perfection Oil Heater write our nearest agency for descriptive circular.

STANDARD OIL COMPANY
(Incorporated)

A Ravishing Display of Christmas Gifts

It would be difficult to assemble a larger, handsomer, more distinctive display of things appropriate for Christmas Gifts than is shown by the Wiss Store.

Our stocks have never been so alluring in beauty—so complete in variety. We have exercised the greatest care in bringing together the very latest and best styles of Jewelry.

A Gift Thing selected from our stock will not only be something worthy and "different," but our prices are of such reasonable range that you will be gratified how far your gift money will go.

You'll be very wise to make your selection NOW. We'll hold whatever you may select to be delivered when wanted.

DIAMONDS	JEWELRY
WATCHES	STERLING SILVER
PLATED SILVER	CUT GLASS
CLOCKS	TABLE CUTLERY
RAZORS, SHAVING NEEDS	OPERA GLASSES
POCKET KNIVES	CHAFING DISHES

SCISSORS AND SHEARS.
EYEGLASSES AND SPECTACLES.

To a Pair of Weary Eyes

Properly focused and fitted glasses will prove a wonderful comfort. Do your eyes need them? If so, don't delay longer, but come and let us fit you with proper glasses. Our years of experience assures satisfaction.

J. WISS & SONS

Jewelry, Silverware, Cut Glass, Culery & Eyeglasses.
683 BROAD STREET, NEWARK.

Overcoats and Suits

We are prepared to clothe you in all the new and up-to-date styles in Suits and Top Coats. Our line is one of the finest we ever carried—guarantee fit and workmanship—let us show you what we can do. We have all the other fixings that goes with your suit in the line of Hats, Ties, Coat Sweaters, Underwear, Gloves, Socks, Shirts, etc.

CLOTHING MADE TO YOUR MEASURE.

Werner's Clothing House

206 WEST FRONT STREET

WHY NOT A
—LION BRAND COLLAR—
IT'S THE BEST 2 FOR 25c MADE
Jas. R. Blair - Town Toggery Shop

SAMPLE SHOES Always in Stock.
REPAIRING DONE RIGHT.
AMERICAN SHOE and REPAIRING CO.,
156 E. Front St., opp. Woodhull & Martin's.

WE WOULD LIKE TO CALL YOUR ATTENTION TO OUR
Removal to 214 Park Avenue
Where we will enlarge our Photo, Picture Framing & Music Depts.
DEBRIGARD & COLLIER'S
DEVELOPING and PRINTING CAREFULLY and ARTISTICALLY DONE

PLAINFIELD OFFICE
EISELE & KING
Members of the New York and Philadelphia Stock Exchanges
In the Babcock Building, West Front St.
Private wires East and West. Ticker service. Orders executed as rapidly as in any New York office.
W. De LaR. ANDERSON, Manager.

THE DAILY PRESS may be obtained from the following Newsdealers and Agents. 10c. a week.

CITY.

Union News Co. .....R. R. Station
J. M. Harper .....411 Park Ave.
E. A. Laing .....149 W. Front St.
A. D. Mallinson..Fourth and Liberty Sts.
Trolley Waiting Room....Watchung Ave.
M. Estil .....111 Park Ave.
Debele & Stahl .....112 Somerset St.
W. H. Olmsted.....331 Watchung Ave.
T. A. Garthwaite. Cor. 4th & Watchung
W. R. Way .....657 West Fourth St.
John Mottley. Cor. E. 3d & Richmond Sts.

SUBURBAN.

Dunellen .....B. Siriski
New Market .....R. Burdick
Bound Brook .....Union News Co.
Bound Brook .....L. M. Davis
Somerville .....Jacob Genert
Westfield.....C. F. Wittke, A. E. Snyder
Westfield .....J. W. Wall
Scotch Plains .....Charles Elliott
South Plainfield .....Victor Attlee
Fanwood .....Charles Elliott
Netherwood .....W. H. Olmsted

NEWS IN THE SUBURBS

NORTH BRANCH.

The Somerset County Board of Chosen Freeholders has fixed next Wednesday at 11 o'clock in the morning as the time for a meeting with State Road Commissioner Frederick Gilkyson, for the purpose of viewing, for final acceptance, the Branchburg division of the stone road from Somerville, through this place, to the Hunterdon county line.

Rev. Thomas D. Wesley, pastor of the Presbyterian church at Pluckemin, who was tendered a surprise party by the members of his congregation on his return from a six weeks' visit in Virginia, returned the surprise by announcing to his parishioners his engagement to a young woman from the South.

Cornelius Staats, a farmer of Millstone, is laid up as a result of a peculiar accident in a runaway. He was struck in the head with a stone thrown from the hoof of one of his horses and a serious wound resulted. The horses frightened at a trolley car.

Oakland Council, No. 263, Jr. O. U. A. M., of Readington, will attend services in the Reformed church in that place tomorrow morning in a body, when the Rev. B. V. D. Wyckoff, the pastor, will preach a special sermon for the occasion.

Next Sunday evening in the Reformed church in this place Rev. Charles E. Corwin, the pastor, will preach a special sermon to the members of Branchburg Council, Jr. O. U. A. M., who will attend services in a body.

Mr. and Mrs. John T. E. Van Derveer, of New York, were guests Thursday of Mr. Van Derveer's parents, Dr. and Mrs. James D. Van Derveer, in North Branch.

The Jr. O. U. A. M. will attend services in the Methodist church at Neshanic next Sunday morning, when Rev. A. H. Powers, the pastor, will preach a special sermon.

Mrs. Thomas B. Skillman, of Blawenburg, and Mrs. Arthur A. Bergen, of Bound Brook, have been visiting Mr. and Mrs. H. Bert Ten Eyck, in North Branch.

Mr. and Mrs. Edward Brown and son, of Somerville, have been visiting Mrs. Brown's parents, Mr. and Mrs. Theodore Staats, in North Branch.

Mr. and Mrs. William H. Higgins, of North Branch, have been visiting Mr. Higgin's mother, Mrs. Matilda Higgins, at South Branch, for a few days.

Mr. and Mrs. John Dunham, of Plainfield, have returned home after a visit to Mr. Dunham's mother, Mrs. Jane Dunham, in North Branch.

Mr. and Mrs. Howard Agans, of Newark, have been visiting Mr. Agans' father, Charles S. Agans, at Neshanic for a few days.

Mr. and Mrs. Aaron J. Thompson have moved from Readington to Three Bridges, where they will make their home this winter.

Mr. and Mrs. Charles S. Phillips, of South Branch, have returned from a two weeks' stay with relatives in Sussex county.

Miss Winifred Jones, of Jersey City, who has been a guest of relatives at Pluckemin, has returned to her home.

Mrs. James L. Stillwell, of North Branch, is spending a few days in Orange with her brother, William Paulison.

Mrs. J. C. S. Labaw, of Neshanic, has returned home from a visit to her mother, Mrs. Annie Bellis, in Ringoes.

Miss Annie Dalley, of Somerville, has been a recent guest of her mother, Mrs. J. L. Dalley, in North Branch.

John Hall, of Plainfield, has been a recent guest of his parents, Mr. and Mrs. J. P. Hall, at South Branch.

Henry C. S. Sebring, of Neshanic, was a recent guest of his brother, Thomas D. Sebring, at Ringoes.

Mr. Orman Hurt, of North Branch, has been visiting for a few days with relatives in Newark.

Mrs. Henry M. Manton, of Elizabeth, is spending a few days with friends at Lamington.

DUNELLEN AND VICINITY.

The funeral of Henry Sheppard, who died at New Market Tuesday, was held yesterday afternoon from the residence of his daughter, Mrs. P. W. Voorhees, where he had been making his home. Rev. Gardner, of the First Baptist church, conducted the service. There was a large attendance of friends and relatives. Interment was made at South Plainfield.

One of the best football games played here this season was that between the Second A. C. team and Plainfield West Ends, on Thursday afternoon. The teams were evenly matched and both put up a hard fight. The locals were victorious by a score of 10 to 0.

The theme of Rev. W. W. Casselberry's sermon at the Presbyterian church Sunday morning will be: "The Request of the Heavenly Father." His subject for the evening service, "The Only Foundation."

Rev. A. S. Phelps delivered the Thanksgiving oration at Holy Innocents church Thursday night, taking for his subject, "The Proclamation of a People's Privilege." The service was well attended.

REPAIRS IN TIME

sometimes saves the Timepiece. If there is anything wrong with your

CLOCK OR WATCH,

bring it to us at once. Our expert will make it right again, if it can be done by human skill. While you are here take a look at our assortment of what is new in Jewelry.

H. BRINKER
245 West Front St., Plainfield, N. J.

Rev. and Mrs. Henry N. Jordan and J. G. Burdick left yesterday for Shiloh, N. J., to attend the yearly meeting of the New York and New Jersey Seventh Day Baptist churches.

Mrs. A. H. Frey and son Harold, who have been visiting in Glen Falls and Schenectady, N. Y., will spend a few days here prior to settling in Elizabeth for the winter.

Mrs. J. N. Apgar is reported to be recovering rapidly from the operation which was performed at Jefferson Hospital at Philadelphia, last week.

Miss Florence Coriell, who has been ill with appendicitis for the past four weeks, is able to be out again.

Mr. and Mrs. Amos E. Giddes and sons, of Plainfield, spent Thursday with Mr. and Mrs. Henry S. Garretson.

Master Joseph and Miss Lillian Fisher went to Hopewell yesterday to visit with relatives for a few days.

W. W. Giddes, who is attending school in New York, is spending his Thanksgiving vacation at home.

Rev. E. C. Dutcher, the pastor, will preach at the Methodist church Sunday morning and evening.

Miss Alice Fenner has returned home after a visit of a month with her brother in New York.

Mr. and Mrs. W. R. Hetfield were the guests of Dr. and Mrs. Gaston, in Plainfield, Thursday.

Misses Mary and Elizabeth Hunt spent Thanksgiving with friends in Brooklyn, N. Y.

BOUND BROOK AND VICINITY.

Guests at the home of Mr. and Mrs. Theodore Gulick, in East Second street, Bound Brook, Thursday, were their parents, Mr. and Mrs. J. C. Gulick, of Clinton, and Mr. and Mrs. John L. Phillips, of High Bridge.

Nichols Apgar and granddaughter Miss Mary DuFour, of Cedar street, South Bound Brook, have been visiting at the home of Mr. and Mrs. A Frank Murray, at High Bridge.

Recent guests at the home of Mr. and Mrs. Harry S. Johnson in West Union avenue, Bound Brook, were Mrs. Robert Clell and Miss Laura Acker, of New Brunswick.

Mr. and Mrs. Herbert Harney, of New Bound Brook, have announced the engagement of their daughter, Miss Madge Harney, to A. Sugarman, of New York.

Mrs. William Harsel, of New York, was lately a guest at the home of Mr. and Mrs. Edward Long, in Prospect street, South Bound Brook.

Miss Mary Potter, of Roselle, is a guest at the home of Mr. and Mrs. Clarence T. Holt, at High and Madison streets, South Bound Brook.

Miss Stella Wilkinson, of Elizabeth street, South Bound Brook, spent Thursday and yesterday with relatives in Philadelphia.

Mr. and Mrs. Charles Ulmer, of South Bound Brook, spent Thursday at the home of Mr. and Mrs. W. B. Grannatt, in Plainfield.

Mrs. Frederick A. Smith, of High street, South Bound Brook, has returned from a visit to relatives in Plainfield.

Mr. and Mrs. Frank Gregory, of East Second street, Bound Brook, spent Thursday with friends in Brooklyn.

Mr. and Mrs. Alexander Crater, of Cedar street, South Bound Brook, spent yesterday with friends in Rutherford.

Miss Marcia Lair, of Church street, Bound Brook, has returned from a visit to relatives in New York.

Mrs. F. H. Bent, of Bound Brook, has been spending several days with friends at Manalapan.

RARITAN.

Mrs. George W. Hope and daughter have returned from Rahway, where they have been guests of Rev. and Mrs. John D. Heard.

Mrs. Mary Smith has returned from South Branch, where she had been visiting Mrs. Robert V. Gulick.

Miss Pierce, of New York State, is the new teacher in the commercial department in the public school.

Mrs. Harry H. White is at her home again after undergoing an operation in Somerset Hospital.

Mr. and Mrs. Barnet Levy are entertaining his mother, Mrs. Levy, and son, of New York.

John Martin, of New York, has been a guest this week of his sister, Mrs. Oscar Smith.

Charles Dalley, of Newark, is visiting his parents, Mr. and Mrs. T. D. Dalley.

Miss Ida Park, of Dreahook, has been visiting Mr. and Mrs. William Hanna.

Mrs. Mary Heil and Mrs. Louis Diehl have returned from Phillipsburg.

Miss Alice Reynolds, of Peekskill, is visiting friends on Canal street.

SOMERVILLE.

The Citizens' Building and Loan Association have elected the following officers: President, L. M. Coddington; vice-president, James Q. Ten Eyck; secretary, Arthur P. Sutphen; treasurer, William R. Sutphen; counsel, Nelson Y. Dungan; directors, A. C. Anderson, James Q. Ten Eyck and Joseph Fitza.

Mr. and Mrs. Joseph S. Van Arsdale and daughter, of Washington, D. C., have been visiting Mr. and Mrs. John D. Case, on East Cliff street, this week.

Miss E. L. Knowles, who has been spending the summer at Castile, N. Y., has returned to the home of her niece, Mrs. Bateman, on Cliff street.

Mrs. Delma Stevens is spending this week with her mother, Mrs Mary Tunison, in Jersey City.

Miss Anna Winter, of Brooklyn, is a guest of her uncle, Gustav Winter, at Hotel Cawley.

Walter Breen, of Phillipsburg, has been spending this week with Andrew Slater.

Miss Bess Sturm, of Newark, has been visiting Miss Cora Wilcox this week.

Miss Martha Keller has been entertaining Miss Olive Bray, of Orange.

STATE NEWS BRIEFLY TOLD

Efforts are being made by capitalists of Bridgeton to form a company to operate an automobile stage line between that city and Salem.

A special meeting of the Millville Council will be held tonight, when bonds will be issued for the erection of a seventeen-room school building to cost $50,000.

Edward Nessen, a well-known citizen of Millville, was found dead in bed yesterday by his son William, who slept beside him. Death was due to heart trouble.

Benjamin C. Baldwin, warden of the Mercer county workhouse for many years, died there late Wednesday night. He was formerly sexton of the old Ewing church.

While James J. Fitzgerald and his family were in church yesterday burglars entered their home, at 276 Third street, Jersey City, and took two chickens and table furnishings.

Senator-elect George W. F. Gaunt, of Mullica Hill, who was taken ill while attending the National Grange meeting in Washington, has returned to his home, and is rapidly recovering.

Fourteen persons have been bitten by dogs in Camden within a week. Mrs. Jennie Decker, of 723 Division street, was terribly torn yesterday by a dog belonging to a negress, a Mrs. Stewart.

Harrison Tull, the trackwalker between Westville and Wenonah, has buried 200 dogs found along the third rail since the installation of the electric service on the West Jersey and Seashore Railroad.

The second term of Postmaster Harry Graham, of Bridgeton, will expire in February next, and he has announced that he is a candidate for reappointment. It is understood that he will be opposed.

Two of the children of James Simpkins, of East Millville, were stricken with ptomaine poisoning shortly after eating a Thanksgiving dinner Thursday, and were saved by the prompt action of Dr. Wade.

In the presence of a large crowd that assembled on the banks of the Delaware, at the foot of Sixth street, Gloucester, three young women and a man were immersed in the chilly stream yesterday by Rev. William Pickersgill.

"How I Would Run a Farm if I Were a Man" is the topic to be discussed at the meeting of the Gloucester Board of Agriculture at Mullica Hill on December 7 by Hope L. Moore, Rachel French and Minnie Young.

Henry Silverman, a cattle dealer of Woodstown, who was found unconscious in his stables Tuesday, had been kicked in the jaw by a horse, which knocked out several teeth. His head was also badly cut by striking a partition as he fell.

More mystery was added to the strange shooting of William Wilsey, in Camden, when it became known yesterday that the injured man's chum and companion had left the city. Wilsey also left Cooper Hospital without knowledge of the attendants.

It was an unfortunate Thanksgiving Day for James Fein, forty years old, of 212 Main street, Camden. One of his arms was broken by getting caught in machinery at the West Jersey Paper Mills, Front and Elm streets. He was admitted to Cooper Hospital.

William F. Richards, sixty-eight years of age, died Wednesday night from the effects of a fall which he received six weeks ago, when he fell from the step in front of his home, 407 Powell street, and fractured his right collarbone and was injured internally.

Charles F. Hopewell, of Richmond street, while leaving a Netherwood car opposite his home, Thursday afternoon, slipped and fell in the road, receiving several cuts. He was able to go to his work at the F. L. C. Martin garage yesterday.

The last election in Westfield cost $800, or over fifty cents for each registered voter.

NO TRADING STAMPS—BUT MORE FOR YOUR MONEY AT

TEPPERS

109-111-113 WEST FRONT ST., PLAINFIELD, N. J.

AN EIGHT DAY SALE

Forty Tables of Merchandise Must Be Cleared in Eight Days to Make Room for a Big Stock of Holiday Goods. . . . . .

We need room for Holiday Goods, and inaugurate this sale to clear the centre tables all through the house. We purchased a large stock of rich Cut Glass, Hand-painted Japanese Art Ware, Silver Sets, Dolls and Toys of all kinds. These must be displayed prominently, and the tables filled with winter goods must be cleared for them.

Read how we cut the prices to accomplish this in eight days.

Sale Now on and Continues Through Next Week to Saturday Night, Dec. 5. .

On Monday, Dec. 7, Our Big Holiday Line Will Be On Display. . . . . .

MILLINERY!

One-fourth reduction on all Trimmed Hats. No matter what the former price, it's ¼ less now to make room for holiday goods.

All Hats purchased here will be trimmed absolutely Free of Charge. Our Hats and Trimmings are one-fourth less than elsewhere.

One-Fourth Off on All Trimmed Hats.

If you waited for your hat this is your harvest; we place on sale every trimmed hat in the house, and most of these are just out of our workrooms. We must have the millinery tables for Holiday goods, and sacrifice all the beautiful models no matter if the former price was $19.98 or $2.98. You can take one-fourth off the price at this sale.

50c TABLE DAMASK, 39c—14 pieces fine mercerized Table Damask, 64 inches wide, our regular 50c quality; Some stores sell these for 59c; sale price ..... .39

100 pair 10-4 COTTON BLANKETS, gray, tan and white, with colored borders; $1 value; price per pair .... .75

Ladies' fine BLACK BROADCLOTH COATS, semi-fitting, (also loose back for old ladies); sizes up to 44; all satin lined; $15 value; sale price $10.98

20 pieces BLEACHED TWILL CRASH, 17 inches wide, 6c value; sale price 4

Children's heavy weight FINE RIBBED STOCKINGS, extra 15c value, fast black; sizes 5 to 7; price per pair .. .10

Infants WOOL STOCKINGS, white or black regular 10c value; price per pair 5

BOYS' WOOL FLANNEL WAISTS 10c—There are 8 dozen flannel waists left from the Boehm stock. Boehm's prices were 49c to 98c. We will clear them out at the extreme bargain price; ages 3 to 12; each ..... .10

36-inch UNBLEACHED MUSLIN; on sale, per yard 4¾

SEAMLESS BALBRIGGAN STOCKINGS, the ends are slightly soiled, otherwise perfect; 30 dozen of these on sale; per pair 5

36-inch BLEACHED MUSLIN, 7½c quality; per yard 5

20x36 heavy TURKISH TOWELS, a good value for 10c; sale price 7

40 pieces OUTING FLANNEL light grounds with stripes and figures, regular 10c quality; on sale, a yard .7½

100 PICTURE FRAMES, 28-inch, heavy gilt frames, worth $1.25 to $1.98; sale price ..... .49

Two cases LADIES' FINE FLEECED RIBBED VESTS and PANTS, made of finest Egyptian yarn, regular 50c; Sale price ..... .39

CARACUL COATS—36-inch rich Caracul cloth coats $15 and $19.50; 50 inch rich Caracul cloth coats .. $25

Misses' Black CASHMERE STOCKINGS, sizes 6½, 7, 7½, 8 and 8½; regular 25c; price per pair ..... .15

Gillman FOLDING POCKET LUNCH BOX—Water proof; value 25c; sale price ..... .19

"THE OLD RELIABLE HOME FURNISHERS"
EST. 1860 COWPERTHWAIT & VAN HORN CO. INC. 1907
73 MARKET STREET. Near Plane St., Newark, N.J.
Note Name and No. "73" Before Entering Store
Storage? Use our Warehouse. Low rates.

Out of Work? Sick? Salary Reduced?

Never mind--if you owe US a balance on things you've bought here, just drop us a line, or call and tell us. We'll fix it so you needn't worry---we're the same generous, liberal store your parents and your grandparents before you have known since 1860.

And what we're doing now for old customers, we'll do for NEW ones whenever the emergency arises!

New Building Sale!
CARPETS AND RUGS!
All New Goods.
Mottled Axminsters, were $1.25 79c
Tap. Brussels, were 75c., yard 48c
Ex. Super Cotton Chain Ingrains, were 85c., yard 64c
(Made, Laid, Lined Free.)
$16. Tap. Rugs (9 x 10. 6) . . 9.48

HOMES FURNISHED LOWEST PRICES EASY CREDIT!

HEATING STOVES & COOKING RANGES

WE STILL MAINTAIN THE HIGH STANDARD OF STOVES AND RANGES USUALLY FOUND ON OUR FLOOR.

OIL STOVES

The "BEAUTY" and "PERFECTION" Oil Stoves are entirely satisfactory and very necessary at this season of the year.

HOUSEFURNISHING DEPT.

is full of useful and up-to-date Cooking Utensils.

HARDWARE

Largest stock in the City of Builders and Shelf Hardware

Plumbing and Tinning a Specialty.

A. M. GRIFFEN,

119-123 EAST FRONT STREET, PLAINFIELD, N. J.

VICTOR DOUBLE DISC RECORDS

THE PLEASURE DOUBLED—THE PRICE REDUCED
TWO SONGS WITH BUT A SINGLE DISC.

10-in. 75c; 12-in. $1.25.

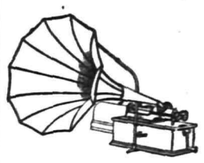

They Are Now Ready for You to Hear.

Have You a Victor?

There is a Victor for every purse—$10 to $300—and easy payments can be arranged if desired.

Harry K. Lister, 161 North Ave. OPP. DEPOT.

MOORE'S HOUSE COLORS

A PURE LINSEED OIL PAINT

Goes Further Lasts Longer Looks Better Is Better than other paints, because it is made from materials that cannot help but produce a satisfactory paint.

Other property owners in your locality have found it to their advantage to secure prices and color cards from our distributors, **H. E. GAYLE Hardware Co., Plainfield,** and so will you.

BENJAMIN MOORE & CO.,
PURE COLORS, PAINTS and MURESCO.
NEW YORK, CHICAGO, CLEVELAND, TORONTO

BEST COAL IN PLAINFIELD.

MC DONOUGH BROS.

222 MADISON AVE.

R. W. BARNES.

217 PARK AVE. 'PHONE 344-L.

Pickles of any kind, Olives in bottle or by measure, Fancy and Domestic Cheese, New Honey, Maple Syrup, Peanut Butter, Home-Made Potato Salad, Crullers and Flemington Sausage.

PUTNAM & DE GRAW.

GLOVES, SWEATERS and UNDERWEAR.

JACK HORNER

26 SOMERSET ST TEL. 869-W.

Pierce, Cleveland, Crawford and Arrow Bicycles. Renting, Repairing and Sundries Vulcanizing a specialty. Baby Carriages Repaired and Retired. Work called for and delivered.

SPORTS HERE AND THERE

BASEBALL.

Joseph D. O'Brien, president of the American Association, it appears has been in New York for several days with George Tebeau and Clark Griffith, conferring with several local capitalists who are wanted as backers of a scheme which these baseball promoters have up their sleeves. Just why O'Brien should go to New York at this stage of the game is a puzzle to baseball men who said yesterday that there was still ground for the belief that there is a plan on foot to organize a new major league made up of the leading clubs in the Eastern League and the American Association. The fact that Griffith has practically refused the management of the Cincinnati club and is said to be after a minor league franchise probably Kansas City, while Tebeau, an owner of two clubs in the American Association, is still trying to buy the Buffalo club, is the basis for several reports of a sensational nature.

Griffith, it is said, dug up a number of men with money some time ago to back him in a baseball venture, but it is reported that he has been turned down by them recently and is therefore on the hunt for a few new angels. Those who have had experience in running major league ball clubs say that if O'Brien, Griffith and Tebeau really have such a plan under consideration they are wasting their time, particularly as far as locating a new club in New York is concerned. The fact that these noted schemers are wearing rubber shoes just now has caused much curiosity, and when the two leading minor leagues run up against the national commission in the latter part of next week developments will be awaited with considerable interest. Meanwhile Barney Dreyfuss of Pittsburg has notified Garry Herrmann of the Cincinnati club that it will be well to pass up Griffith at once and make Miller Huggins the new manager of the Reds.

A movement is on foot to organize a New Jersey baseball league, the circuit to be comprised of six or eight cities. The plans are as yet in an embryonic state, but it is understood that the promoters of the proposed organization will meet in New York some time next month and start the ball rolling. The cities mentioned for the circuit include Asbury Park, Long Branch, Rahway, New Brunswick, Plainfield, Elizabeth, Paterson and Passaic. Of the eight named places, Sunday ball is permissible in four of the cities, Elizabeth, New Brunswick, Paterson and Passaic.

Among those who are interested in the formation of the new league are J. Walter Dobbins, of Newark, president of the Atlantic League; John J. McCloskey, manager of the St. Louis Nationals last season, and John Grim, of Cincinnati, the old National League catcher. Mr. Dobbins, who has served the Atlantic League since its organization two years ago, said yesterday that he had been requested to assist in organizing the circuit along with McCloskey and Grim.

While Dobbins is still president of the Atlantic, it is certain that he will surrender this berth in order to cast his lot with the promoters of the new league. The Atlantic League holds its annual meeting at Easton on Sunday. For some reason or other the National Association persistently refused protection to the outlaws, but Dobbons, in his statement yesterday, declared that the promoters of the New Jersey league will make an effort to get into the fold of organized baseball.

The chances for this appear to be rosy, as, according to rumor, "Big Chief" Stallings will control the franchise of the Elizabeth Club, which is within the national agreement jurisdiction of the Newark Eastern League Club. It has been a known fact that Stallings has plans to conduct an independent club, playing Sunday games, in that city, next season, and this being the case, no surprise is attached to the connection of his name with the new league. The fact of Stallings being an interested party makes it almost cocksure that the promoters will secure protection from the "Baseball Trust." Dobbins said yesterday that he expected to have a conference with Stallings on the subject some time next week. In speaking of the prospects of the proposed league, Dobbins, in an interview, said:

"A good Class D league, with a salary limit of $1,000 to $1,200, could be formed in this State, provided, of course, Elizabeth could be included in its circuit. Elizabeth proved its worth as a first-class baseball city by its experiences in the Atlantic and Union leagues."

When asked if the Atlantic League will apply for protection again next season, Dobbins said: "The Atlantic League has always wanted protection and never lets an opportunity slip by without asking for it. The league has encountered a great many obstacles, all of which were overcome. Such being the case, the organization has demonstrated its ability to stick, and it will be in the field again next summer, whether protection is granted or not."

—Use Press want ads. They pay.

GOLF.

Thanksgiving Day marked the close of the active season at the Plainfield Country Club and it can be said that it has been the most successful in the club's history. The fact that the organization recently voted to open the course on Sunday, it is claimed by supporters of the movement, has greatly revived interest and made it possible to plan certain extensive improvements for the coming year.

As president of the club, Leighton Calkins has certainly brought it to the fore in a way that has attracted considerable attention throughout the Metropolitan district. With a few more changes in the course, it will be able to lay claim to being a championship one in every sense of the word.

The annual meeting of the club will be held early in February and whether Mr. Calkins will be re-elected president is now problematical. If he is not it will only be because he already is a very busy man and cannot find time to give to the office. There is an opinion, however, that he will continue as president another year.

While the active season is concluded the course will be kept open as long as the weather remains favorable. It was thought that the recent spell of weather would affect it, making it soft and mushy, but such was not the case. On the contrary it is in excellent condition.

W. J. Travis, the veteran amateur golfer, made a record the past season that is the envy of many players. He won the open tournaments at Garden City, Nassau and Apawamis, although he failed to capture a prize in the championship tournaments. Dudley H. Barrows, of the Plainfield Country Club was the runner-up in the open tournament at Morris county, J. D. Travers being the winner. Barrows was the only Plainfielder that figured prominently in the big tournaments of the season.

When the annual meeting of the club is held in February no doubt plans and suggestions will be offered for further improvements which will make the organization even more metropolitan than at present and be the means of attracting new members.

FOOTBALL.

Pennsylvania is unquestionably one of the strongest elevens on the gridiron today, and, according to the followers of the team, quite the equal of Harvard. Draper at tackle, Scarlett at end and Hollenback at fullback are leading candidates for the All America team; and are quite the equal, perhaps, individualy of any players on the gridiron today. Keinath, too, is a star, but this clever and heady quarterback will hardly be able to take the field on account of an injury in the Michigan game. The other players are up to the average also, and it may be said that the eleven as a whole has been carefully moulded to a point that makes its team play, so necessary to success, a power asset. The tie game with the Carlisle Indians is the only blur on an otherwise clean record, and this is accounted for by strong partisans by the fact that the team was suffering at the time for lack of practice on account of injuries to some of its strongest players. Brown was beaten rather early in the season; Lafayette, which played Princeton to a tie, was swamped, and Michigan was fairly snowed under. Syracuse treated Michigan the same way, while the other two games were almost too early to make a fair comparison possible with Yale and Harvard; but for all this the record is a good one.

Replying to published despatches from Minneapolis that the University of Minnesota has cancelled relations with the Carlisle Indian School because Wauseka assaulted the referee and other Indian players acted ungentlemanly at the recent football game Glenn S. Warner, Carlisle's athletic director, says: "After the game in which Wauseka struck the referee for an unjust decision Dr. Williams, Minnesota's athletic director, asked me to arrange a football game with Minnesota next year, which I told him I thought unlikely. He made no criticism of Carlisle's players."

One of the highest members of the Swarthmore College faculty has said that intercollegiate football at the college is impossible. This news is as discouraging as unexpected to the students, who confidently expected the resumption of the sport next year. The faculty announced that since the discontinuance of football the students' efficiency in studies has increased 50 per cent, and that since that is the case it could see no reason to resume the sport that has caused so much discussion and has been proved to deter from the students' efficiency.

—Daily Press want ads pay

REAPINB BENEFIT.

From the Experience of Plainfield People.

We are fortunate indeed to be able to profit by the experience of our neighbors. The public utterances of Plainfield residents on the following subject will interest and benefit thousands of our readers. Read this statement. No better proof can be had.

R. H. Day, 108 Somerset street, Plainfield, N. J., says: "I have used Doan's Kidney Pills on different occasions for twelve years and do not know how I could get along without them. At times I was seized with severe pains in my back, brought on no doubt by overwork. A kidney disorder generally accompanied such attacks. Doan's Kidney Pills was the first remedy that ever took effect on my trouble and whenever I have appealed to them, they have always banished my suffering. Plenty more local proofs like the above can be had at Randolph's Pharmacy."

For sale by all dealers. Price 50 cents. Foster-Milburn Co., Buffalo, New York, sole agents for the United States.

Remember the name—Doan's—and take no other.

STUDENTS' EYES

Take care of them. Don't neglect the first symptoms of eye trouble. Children's eyes should be most carefully examined if there is any kind of defective vision, headache or eye strain after school work. Our work is careful and thorough and guaranteed.

Stiles & Co.

FREE EXAMINATION BY PHILADELPHIA EYE SPECIALISTS at 107 East Front Street, Every Thursday.

Hours 11:15 a. m. to 5 p. m.

Flor de Timbo

Clear Habana.

Get It at Timbo's

ESTATE of Frank A. Pope, deceased. Pursuant to the order of George T. Parrot, Surrogate of the County of Union, made on the application of the undersigned, executrix of said deceased, notice is hereby given to the creditors of said deceased to exhibit to the subscriber under oath or affirmation their claims and demands against the estate of said deceased within nine months from the twenteith day of November, 1908, or they will be forever barred from prosecuting or recovering the same against the subscriber.

MARY G. POPE, Executrix.
Asa F. Randolph, Proctor. 11 21 9s

ESTATE OF THOMAS BIRCH KING, Deceased. Pursuant to the order of George T. Parrot, Surrogate of the County of Union, made on the application of the undersigned, executors of said deceased, notice is hereby given to the creditors of said deceased to exhibit to the subscribers under oath or affirmation their claims and demands against the estate of said deceased within nine months from the thirtieth day of October, 1908, or they will be forever barred from prosecuting or recovering the same against the subscribers.

THOMAS BIRCH KING, Jr.,
EVERETT MORGAN, Executors.
Walter L. Hetfield, Jr., Proctor.
10 31 9s

EXECUTOR'S SETTLEMENT—Notice is hereby given, That the account of the subscriber, executrix of Roland Conrow, deceased, will be audited and stated by the Surrogate, and reported for settlement to the Orphan's Court of the County of Union, on Wednesday, the ninth day of December next.

Dated November 4, 1908.
11 7 5 oaw MAUDE M. CONROW.

EXECUTOR'S SETTLEMENT. Notice is hereby given, That the account of the subscribers, executors of Walter J. Norfolk, deceased, will be audited and stated by the Surrogate, and reported for settlement to the Orphans' Court of the County of Union, on Wednesday, the sixteenth day of December next.

Dated November 12, 1908.
JOHN E. WOODRUFF,
HENRIETTA H. NORFOLK.
11 14 oaw 5s

EXECUTOR'S SETTLEMENT. Notice is hereby given, That the account of the subscriber, executor of William C. Stanbery, deceased, will be audited and stated by the Surrogate, and reported for settlement to the Orphans' Court of the County of Union, on Wednesday, the sixteenth day of December next.

Dated November 12, 1908.
WILLIAM R. CODINGTON.
11 14 oaw 5s

NOTICE.

If you are dissatisfied with your paper service call on or call up:

THE HUSTLER,
William H. Olmstead, 231 Watchung Avenue, near Fourth St.
608-J, Either Phone 608-J

Corporation Notice.

Corporation Notice of application of the Common Council of the City of Plainfield to the Court of Common Pleas of Union county for the appointment of Commissioners to assess benefits for street improvements.

NOTICE IS HEREBY GIVEN, pursuant to the Act of the Legislature entitled "An Act to authorize improvement of streets and highways in cities of this State and to provide for the payment of the expense of the same," approved June 13, 1898, and amendments and supplements thereto, that application will be made by the Common Council of the city of Plainfield to the Court of Common Pleas of the County of Union, at the court house, in the city of Elizabeth, on Wednesday, the ninth day of December, A. D., 1908, at the hour of ten o'clock in the forenoon, or as soon thereafter as the said court can hear the said application for the appointment of three commissioners, who shall be freeholders and residents of the city of Plainfield, as commissioners to estimate and assess benefits respectively conferred upon the several lots and parcels of land and real estate peculiarly benefitted by the permanent improvements of streets under the ordinances of said city whose titles are hereinafter specified and to perform the duties and execute the powers conferred by said acts of the Legislature. The titles of the ordinances above referred to are as follows: "An Ordinance for the Permanent Improvement of Certain Streets and Portions of Streets of the City of Plainfield with permanent and durable Brick Pavement, and to Provide the Necessary Funds in Advance of the Collection of Assessments for Benefits," approved July 1, 1907, "An Ordinance to amend an Ordinance entitled 'An Ordinance for the Permanent Improvement of Certain Streets and Portions of Streets of the City of Plainfield with permanent and durable Brick Pavement, and to Provide the Necessary Funds in Advance of the Collection of Assessments for Benefits,' adopted by the Common Council July 1, 1907, and approved by the Mayor July 1, 1907," approved July 13, 1908, and "An Ordinance for the Permanent Improvement of Certain Streets and Portions of streets of the City of Plainfield, with permanent and durable Macadam Pavement, and to Provide the Necessary Funds in Advance of the collection of assessments for benefits," adopted by the Common Council May 4, 1908; re-adopted by the Common Council June 8, 1908, notwithstanding the objections of the Mayor, and the streets and parts of streets improved with permanent and durable vitrified brick pavement under said first two mentioned ordinances are as follows:

East and West Front streets, respectively, from the westerly side line of Madison avenue to the easterly side line of Watchung avenue;

Somerset street, from the northerly side line of Front street to the bridge over Green Brook;

Watchung avenue, from the southerly side line of East Front street to the southerly side line of East Fourth street, exclusive of the portion of said Watchung avenue already provided with brick pavement;

Park avenue, from the southerly side line of Front street to the southerly side line of Fourth street;

East Fourth street, from the westerly side line of Sycamore street to the easterly side line thereof;

Arlington avenue, from the northerly side line of West Seventh street to the southerly side line thereof; also from the northerly side line of West Eighth street to the southerly side line thereof;

And the streets and parts of streets improved with durable macadam pavement under said last mentioned ordinance are as follows:

North avenue, from the northeasterly curb line of Berckman street to the southwesterly curb line of Terrill road;

Leland avenue, from the present macadam on East Front street to the present macadam on South avenue;

Netherwood avenue, from the present macadam on East Front street to the northwesterly curb line of East Second street;

Monroe avenue, from the present macadam on West Seventh street to the present macadam on West Eighth street;

West Eighth street, from the present macadam on Monroe avenue to the city line;

West Third street, from the present macadam at Monroe avenue to the present macadam at Clinton avenue;

Clinton avenue, from the present macadam at West Third street to the city line;

By order of the Common Council of the city of Plainfield.
Dated November 27, 1908.
JAMES T. MacMURRAY,
City Clerk of the City of Plainfield.
11 28 12 1 4 7

THE DAILY PRESS.

Home News. Independent in Politics.

A. L. FORCE, Editor and Proprietor.

Published Daily, except Sunday, at 3 p. m.

106 North Avenue. Telephone 61.

Two cents a copy. Ten cents a week. $5.00 a year in advance. Delivered by carrier or by mail. No extra charge for papers mailed to points in the U. S. and Canada.

The Daily Press has the most complete carrier and mail service of any paper in the metropolitan district.

Any subscriber failing to receive a single issue will confer a favor by notifying the business office.

Advertising rates mailed on application.

Copy for Change of Advertisements to ensure change the same day must be at the office by 9 a. m.

Branch Office.

Newark—F. N. Sommer, 794 Broad Street (Advertiser Building).

Nov. 28 In History.

Washington Irving.

1698—Frontenac (Count Louis), distinguished French governor of Canada, patron of La Salle and other explorers of the Mississippi region, died; born 1620.

1812—Surprise and route of Napoleon's army by Russians at the bridge of Beresina; 12,000 slain.

1859—Washington Irving, American author, died; born 1783.

1871—Marshal Benedek, Austrian commander of the forces at Sadowa in 1866, died; born 1804.

1907—Richard Castro, noted musical composer, died at the City of Mexico; born 1878.

ASTRONOMICAL EVENTS.

Sun sets 4:30, rises 6:59; moon sets 9:17 p. m.

Plainfield, N. J., November 28, 1908.

HEAVEN

A series of Sermons by Rev. Dr. Chas E. Herring.

Underneath is God.

"The Eternal God is thy Refuge, and underneath are the everlasting arm."

These words are part of the blessings of Moses upon Israel, just before his death. In the American Revision of the Bible, the verse reads: "The eternal God is thy dweling place;" for the Hebrew word which is translated "refuge," means a home, an abiding place. What a comforting thought, not only to Israel, but to you; "The eternal God is your home, your dwelling place."

When you consider the circumstances, I think the verse will mean a great deal more to you. Moses had guided Israel for forty years in the wilderness. The people had no settled place of abode. Mosse had seen many changes in that time, for nearly all those who had left Egypt had died in the wilderness; only their children remained, and only two of all the number that departed with him out of Egypt, entered the Promised Land. It is with this picture in his mind that he says, "The Eternal God is our abiding place, and underneath are the everlasting arms."

We are living in a world of change, and as we grow older, we become more convinced of it. The old love to revert to the past, for the past means so much more to them than the present, and it grieves them that the past is gone. It grieves us to think that there is such a thing as change, but our experience teaches us that beneath all the changefulness in the world, there is something that does not change. I am not speaking of the changelessness in the world to come, but of the changelessness in this world. Experience teaches us that underneath there is the law of change that does not change. "Change and decay in all around I see," but that change progresses according to certain definite laws which never change. If there were no steadiness in these laws we would hot be able to exist and carry on our work. We are able, therefore, to plan and carry out our plans, because of the fixity and certainty of the laws of the universe. The laws that determine change, are changeless. There is, for example, the law of the seasons; spring, summer, autumn, and winter that follow each other with unchanging regularity. That law has never changed. It is because of this unchanging law that the farmer is able to do his planting at certain seasons of the year, for he believes that conditions will follow in a few weeks which will develop the seed he has planted. He believes it, because it has always been so in his experience, and in the experience of men of all time. He believes that his expectation will not be disappointed now, and it is not disappointed. He never doubts that the seed which he plants in the spring, will develop in the summer and produce after its kind in the harvest.

Well, what does all this mean? It means that underneath the visible world is the spiritual world. The surface may show change, but there is the invisible law beneath the surface which does not change. The things we see are temporal—the laws we do not see are eternal. The law of change is not only unchanging but it is unchangeable. You can change the surface of things; you cannot change the laws which are underneath all things. You can tunnel the mountains, and turn the course of the rivers, but the substrata of things you cannot in the slightest degree touch or change. Your wisdom is seen in adapting yourself to the laws of nature. You may find a higher law of nature that modifies a lower one, but you cannot change a law of nature; and so the scientist's purpose is not to reverse any of these laws that they may be more to his liking. His purpose is to know them more thoroughly, that he may more perfectly adapt himself and his conduct to them. The real basis of this changing world, then, is unchanging and unchangeable.

Moral and spiritual laws are likewise unchanging. We may make intellectual advance, but we never get beyond the teachings of the Lord as they are recorded in the New Testament. The great need of men remains the same. The fashions of this world are passing away, but God's moral and spiritual laws are not growing old.

There is, however, something deeper than unchanging law. We are upheld not by a law, but by a loving father, in whose power are all the forces of the universe. God's arms of everlasting love are underneath you. Is that not far better than the thought of unchanging law? You may have said, "Change and decay in all around I see," but you have been inspired as you have added, "O Thou who changest not, abide with me." That is just what Gor assures us He does. You are living in a world of change, but underneath that change are the laws of change which do not change. The physical laws of this great universe never change, the law of the seasons, the law of gravitation, etc. There is a truth that is deeper even than that; it is this, that underneath it all is the unchanging God.

You remember how in the nintieth Psalm Moses says "Lord, a home Thou hast been to us in all generations. Amid all the changes in this wilderness as we moved our tents from place to place and felt that we had no real home. Lord! Thou wast our home."

In a recent address on America's Place in the history of the nations of the world, Dr. R. S. MacArthur said; that the rise of this great republic was not the work of chance but the work of God. His whole address centred in this thought that the shaping of this great nation was distinctively the work of the Divine Artificer. That is consonant with the teaching of the Word of God. God elevates one nation and destroys another. He elevates that nation not for its own selfish glorification but that it may bless the world.

Underneath the history of nations is God and underneath the life of every individual soul is God. Underneath the changing circumstances of your life is the loving Father who does not change, and whose plans do not change and who will carry out his purpose toward you. It saddens you as you think of the changes in this life but you believe that you are related to a world that does not change and that thought should fill your soul with joy. Heaven is round about you, then why should you be dismayed? Your friends. Where are they? Departed? Where? "With Christ which is far better." They are in the spiritual world. You are, likewise, in that spiritual world. Death is not a sleep but an awakening. Bye and bye you will discover that heaven is not so much another place as another view. The verses of Rossiter W. Raymond are in line with this thought, and as they have been such a comfort to many who have lost their dear ones, I am going to quote them to you.

Beside the dead I knelt for prayer,
And felt a presence as I prayed.
Lo! it was Jesus standing there;
He smiled: "Be not afraid."

"Lord, thou hast conquered death, we know.
Restore again to life," I said.
This one who died an hour ago."
He smiled: "She is not dead."

"Asleep then as thyself didst say.
Yet thou canst lift the lids that keep
Her prisoned eyes from ours away."
He smiled: "She doth not sleep."

"Nay, then, tho haply she doth wake
And look upon some fairer dawn,
Restore her to our hearts that ache."
He smiled: "She is not gone."

"Alas, too well we know our loss,
Nor hope again our joy to touch
Until the stream of death we cross."
He smiled: "There is no such."

"Yet our beloved seem so far,
The while we yearn to feel them near,
Albeit we trust with thee they are."
He smiled: "And I am here."

"Dear Lord, how shall we know that they
Still walk unseen with us and thee,
Nor sleep nor wander far away?"
He smiled: "Abide in me."

Headquarters for

Gibson's

RYE.

E. C. Westcott, Agent.

115 East Front Street.

BUTTERICK PATTERNS and THE DELINEATOR

The Woodhull & Martin Store

CONCERT TONIGHT

FROM 8 TO 9 O'CLOCK BY THE VICTOR TALKING MACHINE.

Men's Underwear

Medium Weight Shirts and Drawers, derby ribbed, at **25c a garment.**
The Utica Fleece Lined Shirts and Drawers, at **50c a garment.**
Heavy Sanitary Natural Wool Shirts and Drawers at **50c a garment.**
Winsted Mills medium weight natural wool Shirts and Drawers, the drawers in regular sizes and short stout, at **$1.00 a garment.**
Winsted Mills double breasted natural wool Shirts and Drawers to match, at **$1.50 a garment.**
Root's Tivoli Valley Cashmere Camel's Hair Shirts and Drawers at **$1.75 a garment.**
Root's Tivoli double thick camel's hair shirts and drawers, at **$2.25 a garment.**
Root's Medicated Scarlet Shirts and Drawers, at **$1.75 a garment.**
Fine Gauze Wool Shirts and Drawers, the shirts with long and short sleeves, at **$1.00 a garment.**
The Cooper Needle Heavy Ribbed Shirts and Drawers, balbriggan, at **$1.00 a garment.**

Carpet Department

Wilton and Axminister Rugs, size 10 x30, special at **29c.**
Axminister Rugs, size 27x54, special at **$1.50.**
Brussels Rugs, size 6-9x9, special at **$7.50.**
Colonial Rugs, size 9x12 feet; special at **$7.50.**
Cocoa Door Mats, size 16x30, special at **39c.**
Oak Drapery Poles, all complete; special at **10c.**

BAKERY SPECIALTIES

Phila. Crinkles, Boston Cream Pies, Danish Whalers, Cream Puffs, Chocolate Eclaires, Home Made Crullers, Napolians and Danish Rye Bread.

Become a Member of the Household Club

which enables you to buy Furniture, Carpets, Rugs, Sewing Machines, Victor Talking Machines, etc. The payments are arranged to suit your convenience; you have the benefit of our immense assortment and are charged no more than if you paid cash.

FREE INSURANCE FOR YOUR SOX.

A new pair free for any "Wunderhose" that "punch" thru heel, sole or toe in 3 months' wear. "Wunderhose" are wholesole friends of men.

"KNOX-KNIT SOX," are made in 12 colors, are fully guaranteed for three months and they sell at **$1.00** for a box of five pairs.

"HOLEPROOF SOX," $2 a box of 6 pairs. They are guaranteed against holes for six months.

"INTERWOVEN SOX," with the interwoven toe and heel, give strength where it is needed. Price **25c a pair.**

"ENDURANCE SOX," fully guaranteed for six months; 6 pairs for **$1.25.**

THE HOLIDAY GOODS

are crowding in upon us, and in order to make room for them we have got to close out many an odd lot of goods here and there throughout the store. It will wonderfully pay to come in often during the coming week and pick up some of the good things.

EXCLUSIVE AGENTS FOR OSTERMOOR MATTRESSES

The Woodhull & Martin Store.

SUNDAY IN THE CHURCHES

Baptist.

First—Rev. Dr. J. A. Chambliss, pastor 10:30, preaching; 2:30, Sunday-school; 7:45, preaching.

Park Avenue—Rev. A. E. Finn, pastor. —10:30, preaching, subject, "The Storm Centre of Our Religion;" Baptism after the sermon; 2:45, Bible school; 7:45, preach, subject, "The Resurrection of Sin."

Faith Chapel—Rev. J. W. Musson, pastor—9:30, Chinese Sunday-school; 10:45, preaching; 2:45, Sunday-school; 3:00 Baraca; 7:45, preaching.

Mt. Olive—M. W. Vaughan, D. D., pastor—11:00, preaching, 3:00, Sunday-school; 7:45, preaching.

Calvary—Rev. G. W. Bailey, pastor—10:45, preaching; 3:30, Sunday-school; 7:45, preaching.

The Shiloh—Rev. M. A. Alexander, pastor—11:00 and 8:00, preaching; 3:00, Sunday-school.

Reformed.

Trinity—Rev. John Y. Broek, pastor; Rev. Dr. Cornelius Schenck, pastor-emeritus—10:30, preaching, subject, "Condition of the Successful Church;" Initial sermon; 2:30, Sunday-school; 6:45, Christian Endeavor meeting; 7:45, preaching, subject, "The Highest Attainment."

German—Rev. C. H. Schneegas, pastor —10:45, preaching in German; no evening service.

Marconnier chapel—Rev. J. Tucker Lansdale, pastor—11:00, preaching; 3:00, Sunday-school; 7:45, preaching.

Presbyterian.

First Presbyterian—Rev. Charles E Herring, Ph. D., pastor—10:00, Sunday-school; 11:00, preaching; 7:00, Christian Endeavor meeting; 7:45, preaching.

Crescent Avenue—Rev. Dr. John Sheridan Zelie, pastor—10:30 and 7:45, preaching; 2:30, Sunday-school.

Hope chapel—Rev. L. R. Howard, pastor—10:30 and 7:45, preaching.

Warren chapel—Rev. J. O. McKelvey pastor—10:30, preaching; 2:45, Sunday-school; 8:00, preaching.

Bethel chapel—Rev. F. D. Tildon, pastor—Services 11 a. m. and 8 p. m.

Episcopal.

Grace church—Rector, Rev. E. Vicars Stevenson — 7:30, Holy Communion; 10:30, morning prayer, Litany and sermon; first Sunday in the month Holy Communion and sermon; 3:00 p. m., Sunday-school; 4:30 p. m., choral even song.

Church of the Heavenly Rest—Rev. Charles Townsend, rector—8:00, Holy Communion; 9:45, Sunday-school; 11:00, morning prayer; 4:00, evening prayer.

St. Stephen's—7:30, low celebration; 9:45, Sunday-school; 11:00, matins, litany and sermon; 7:45, evensong.

Holy Cross—Rector, Rev. George A. Warner—7:30 a. m., holy communion, 9:45 a. m., Sunday-school meets in parish house (the first Sunday of each month children's service in the church at 9:45 a. m., with morning prayer followed by Holy Communion service at 11:00 a. m.). 10:00 a. m., rector's Bible class for young men and women in the parish house; 11:00 a. m., morning prayer and sermon; 7:45 p. m., evensong and sermon.

Grace Church Colored Mission—Rev. J. H. Simons, curate—7:30 a. m., Holy Communion; 9:30, a. m., Sunday-school; 11:00 a. m., morning prayer and sermon; 8:00 p. m., evensong and sermon.

Methodist Episcopal.

First—Rev. A. C. McCrea, pastor—10:30, preaching; 2:30, Sunday-school; 7:00, Epworth League, leader, Mr. Maurice E. McGrath; topic, "The Mockery and Malignity of Strong Drink;" 7:45, Preaching.

Monroe Avenue M. E.—Rev. Charles S. Kemble, pastor—11:00, preaching; 3:00, Sunday-school; 7:15, Epworth League meeting; 8:00, preaching.

Mt. Zion A. M. E.—Rev. J. T. Digge, pastor—11:00, preaching; 3:00, Sunday-school; 8:00, preaching.

Grace M. E.—Rev. Ora J. Shoop, pastor—10:30, preaching; subject, "Leaders and Followers;" 2:30, Sunday-school; 7:00, a musical service by the choir with a short address from the pastor.

Roman Catholics.

St. Mary's—Rev. Bernard M. Bogan, rector—Masses, 6:30, 7:30, 8:30, 9:30, 10:30 a. m.; Sunday school at 2:30; vespers at 3:30.

St. Joseph's—Rev. William H. Miller, rector—Masses at 8:30 and 10:30 a. m.; Sunday-school at 3:00; benediction of the blessed sacrament at 3:30.

Congregational.

Congregational church — Rev. C. L. Goodrich, pastor—10:30, preaching; 11:45, Sunday-school; 7:45, evening service. Singing led by a chorus of young people. Contralto solo by Miss Jessie Haynes; violin solo by N. W. Heume; short sermon by pastor.

Swedish Evangelical Pilgrim church—Rev. Theodore Englund, pastor—10:30, Sunday-school; 4:00, Young People's meeting; 8:00, preaching.

Friends.

Meeting house, Watchung avenue and Third street—Meeting First-day at 11:00 a. m.

Unitarian.

All Souls'—Rev. A. C. Nickerson, pastor—10:30, preaching; 11:50, Sunday-school.

Lutheran.

German Lutheran—Swedish service, 8 Sunday-school; 10:30, preaching in German; 8:00, preaching in Swedish.

St. Peter's German Lutheran—Rev. J. Duerschner, pastor—Grove street—9:30, Sunday-school; 10:30, preaching in German; 8:00, preaching in Swedish.

Christian Science.

Services 11 a. m., in room 323, Babcock building.

Disciples of Christ.

Christian Church—Rev. William P. Squires, pastor—10:45, preaching; 3:00, Sunday-school; 8:00, preaching.

Not Classified.

Gospel Mission, East Front street and Bank place—7:30 p. m.

Salvation Army—11:00 and 3:00, services; 8:00, preaching.

West End Tabernacle—3:00, Sunday-school and Baraca class; 8:00, Mr. M. C. Dobbins will speak.

Plainfield Rescue Mission—In W. C. T. U. rooms, 8:00 p. m., Mr. F. H. Andrews.

W. C. T. U.—4:00 p. m.

Y. M. C. A.—4:00 p. m.

—Daily Press want ads. pay.

STATE OF NEW JERSEY. DEPARTMENT OF STATE.

CERTIFICATE OF DISSOLUTION.

To all to Whom These Presents May Come, Greeting:

Whereas, It appears to my satisfaction, by duly authenticated record of the proceedings for the voluntary dissolution thereof by the unanimous consent of all the stockholders, deposited in my office, that the D. & I. Company, a corporation of this State, whose principal office is situated at No. 315 Watchung avenue, in the City of Plainfield, County of Union, State of New Jersey (Frank T. Ostrom, being agent therein and in charge thereof, upon whom process may be served), has complied with the requirements of "An Act concerning corporations (Revision of 1896)," preliminary to the issuing of this Certificate of Dissolution.

Now, therefore, I, S. D. Dickinson, Secretary of State of the State of New Jersey, do hereby certify that the said corporation, did, on the twenty-fifth day of November, 1908, file in my office a duly executed and attested consent in writing to the dissolution of said corporation, executed by all the stockholders thereof, which said consent and the record of the proceedings aforesaid are now on file in my said office as provided by law.

In Testimony whereof, I have hereto set my hand and affixed my official seal, at Trenton, this twenty-fifth day of November, A. D., one thousand nine hundred and eight.

S. D. DICKINSON.
Secretary of State.

(Official seal of the Secretary of the State of New Jersey.) 11 28 4oaws

NOTICE!

The Somerset County Board of Taxation will meet at the Council Chamber in the Borough of North Plainfield on

Tuesday, Dec. 1,'08,

from 2:30 to 9:00 p. m.,

to hear protests regularly filed with the clerk and such other business as may come before them. Signed

P. V. D. VAN DOREN.
11 25 4

CLEARANCE SALE OF

slightly used Pianos

$75 to $150. Mahogany Cases

Sattels, 108 North Ave.

11 28 1m

AT PECK'S

You Will Find What You Want and Want What You See

FURNITURE

Yes. Furniture and lots of it, too; best of all the price, saving on each piece, something we are all looking for, just the very best for the money and we certainly give it in all our lines, especially now in Furniture, Beds and Bedding, that's just why our business is growing all the time.

Portiers & Lace Curtains

Largest assortment always, patterns a little nicer, quality better and prices lower. You can depend on that.

CARPETS, RUGS, MATTINGS, LINOLEUM, SHADES and BRASS RODS

SHIRLEY & JOHNSTON

BABCOCK BUILDING, PLAINFIELD, N. J.

Cleaning and Dyeing Establisnment

G. O. KELLER

125 PARK AVENUE 'PHONE 857-J

25 Years Experience Established 1894

STOP, READ, CONSIDER

Money earning interest is the right step toward future success, and insures comfort in old age.

Open an account now with

The

Plainfield Savings Bank.

4% Interest

John S. Lewis

Artesian Well Contractor.

Estimates Cheerfully Given.

Box 173,

Scotch Plains, N. J.

TAKE NOTICE!

that we will sell at public auction, at Hand's Storage Warehouse, 69 Somerset Street,

Friday, Dec, 4,

at 2 o'clock sharp, all the goods and chattels stored by the undersigned unless the storage is paid in FULL by that date.

Nicholas Gates, Kate Kennedy, Wesley Brokaw, Alex Steiglitz, Mrs. H. D. Haven, Percival Davis, Mrs. Pond, Mrs. Richard Johnson, Adam Fritz, W. B. Morgan and Thomas Allen.

Dated Nov. 19, 1908.

THE HAND STORAGE & EXPRESS CO.

11 19 21 28 12 2

THE FIRST NATIONAL BANK OF PLAINFIELD.

Officers and Directors

A. J. BRUNSON, President
J. A. SMITH, Vice-President
D. M. RUNYON, Cashier

W. R. Codington P. J. Ziglio
J. A. Hubbard E. H. Bird
B. F. Coriell C. Frank French

Accounts of Corporations Societies and Individuals receive our best attention.

FREE FREE

A 25c CAKE OF

Keeler's Cold Cream Soap

will be given to every purchaser of a 50c jar of

KEELER'S SUPERIOR COLD CREAM.

(Nature's Skin Food.) A toilet necessity Delightfully fine and dainty. Completely protects a delicate skin from the effects of sun, summer outing and the coming wintry winds. Call and have it demonstrated at

RANDOLPH'S PHARMACY.

Sizes 15c to $1.50.

"The cream that is different." 10 27 3mo

NEWS IN THE SUBURBS

'PLAINS AND FANWOOD.

Private funeral service of the late Mrs. Sophy Stuart Thomae were held from the house yesterday afternoon at 3 o'clock, Rev. William Mulford, rector All Saint's church, officiating. The services were attended by relatives and few intimate friends only. Interment in family plot Baptist cemetery.

The special meetings being held in the Methodist church every night this week may be continued during the coming week. While the attendance has not been large still there has been an interest shown which has been encouraging to the pastor, Rev. W. W. Dietrick.

A pleasant surprise party was tendered to Albert and Henry Meyer last night by a number of their young friends. The evening was devoted to games and enjoying vocal and instrumental music, after which refreshments were served.

The members of the B. Y. P. U. of the Baptist church will attend the Salvation Army service tonight in Plainfield. Those intending to take the trip are requested to meet the union at the trolley corner in time to catch the 7:45 car.

Services tomorrow at the Baptist church will be held at the usual hours, preaching by the pastor, Rev. Franklin Mathiews. Morning service 10:45, B. Y. P. U. 3:30 p.m., vesper service 4:30 p. m.

Mr. and Mrs. John B. Stillger and children, of Brooklyn, were the guests over Thanksgiving of Mr. Stillger's parents, Mr. and Mrs. George Stillger, of Front street.

Rev. and Mrs. Franklin Mathiews and children have returned from a visit over Thanksgiving with Mrs Mathiews' sister, Mrs. Bert Fuller, of Jersey City.

Miss Caroline Lent has been entertaining friends from her home at Palmyra, N. Y., over Thanksgiving.

Mrs. Benjamin Clark, of Prospect avenue, is spending a few days with relatives in Newark.

Mrs. J. H. Parks, of Park avenue, has been visiting friends in Brooklyn.

School reopens at 9 . m. Monday morning.

SOUTH PLAINFIELD.

The Middlesex volunteer department was called out yesterday afternoon to put out a brush fire in the rear of the Van Nest property. On the arrival the flames had gained great headway and owing to the strong west wind the houses on Lehigh avenue were threatened. The firemen under the direction of Chief Hamilton, Rufus Delafield and Robert Horn worked hard and at 3:30 had the fire under control.

Several complaints have been made about the delay in raising the gates at the Lehigh avenue crossing of the Lehigh Valley railroad.

Thanksgiving services will be conducted by the Rev. C. W. F. Attlee in the First Baptist church tomorrow.

Miss Anna Hamilton, of Fords, has returned home after a visitwith friends in the village.

Miss Ellen Ostrye has returned home after a visit with friends in New York.

Repairs are being made on the home of Morris Higgins on Front street.

The regular meeting of the good government club has been postponed.

Robert Hamilton is visiting his grandmother at Fords.

Rose Horan is convalescent from a short illness.

(Additional suburban news on page 2.)

'BUNGALOW' FURNISHINGS

(Continued from page 1.)

to take possession of the building complete about January 1.

Mr. Mygatt asked whether competitive bids had been received for the furnishings. Mr. Randolph said that the architect, Evarts Tracy, had obtained the bids named, but that others were expected by December 1. Mr. Mygatt expressed the belief that Mr. Tracy's figures were outside ones and that better prices could be obtained. Mr. Montgomery concurred with Mr. Mygatt by adding that those who know Mr. Tracy's artistic taste might expect that the prices for furnishings would be fancy.

"I suppose Mr. Tracy has gone to one of the nice furniture houses," said Mr. Mygatt, "and obtained an outside figure on the furniture. Naturally, the expense would be greater."

Mr. Suydam, who said that he was formerly in the furniture business, declared that better prices are obtainable and he believed that through competition the expense would be much less. There was a general protest on the part of Mr. Mygatt and others against paying fancy prices and this will probably lead to competition.

On the final vote to appropriate the $800, all of the members voted in favor, except Mr. Mygatt. It was afterward explained that arrangements may be made to get the money from the general fund.

—Daily Press want ads. pay.

UNION CO. MAN LIKELY AS REPUBLICAN LEADER

Assemblyman Griffith W. Lewis, who was re-elected in Burlington county this year, issued a statement in his home city Thursday night declaring that he would not accept the leadership of the Republican majority in the next House. He was placed on the slate by the party leaders in Trenton Tuesday. State Assessor "Davy" Baird, of Camden, boss of South Jersey, declared at the close of a rather strenuous Governor's day that it would be Lewis "without a doubt." Mr. Lewis said last night that his name was used without his knowledge, and if he had been consulted he would have told his friends that he would under no circumstances accept the honor they sought to thrust upon him.

"I would prefer to see Assemblyman William W. Smalley, of Somerset, chosen leader," Mr. Lewis went on, "but I have no objection to Carlton B. Pierce, of Union, who has been boomed by Essex county."

There was a whisper in Trenton yesterday that Mr. Lewis had heard from Governor Fort between the time his name was placed on the slate for leader and the time he issued his statement of refusal, a matter of two days. The Governor is said to be in favor of former Senator Isaac T. Nichols, of Cumberland, who has been elected to the Assembly this year, but he doesn't look at all unkindly on the boom for Mr. Pierce.

Assemblyman John F. Clark, leader of the Essex delegation in the incoming House, has charge of the Pierce boom, and has endeavored to enlist the aid of the Governor. He said last night that he believed the withdrawal of Mr. Lewis meant the selection of Pierce.

Believing the slate with Professor John D. Prince, of Passaic, for Speaker and Mr. Lewis for leader to be armorproof, the leaders authorized "Uncle Dory" Gibbs, as senior Assemblyman, to issue the call for the caucus to be held in the State House next Tuesday noon. With their slate smashed at this late hour there will be some scurrying around, and today being the second Governor's day of the week at Trenton, there are likely to be some tall confabs.

PROTEST ASSESSMENTS

(Continued from page 1.)

increase in the borough should have been at no greater proportion than the increase in the remaining taxing districts of the county, it being, also, a matter of common knowledge that there has been during the past year no greater proportionate natural increase by way of new buildings or the like in this borough than in other parts of Somerset county.

"And whereas this increase of over 44 per cent. in this borough as against less than 18 per cent. in the remainder of Somerset county is, under all the circumstances outrageously and palpably unjust upon its face.

"Now, therefore, be it resolved by the Mayor and Council of the Borough of North Plainfield that the aforesaid increase of assessed valuations of property in the Borough of North Plainfield, beyond and out of all proportion to the increase of assessed valuations in the remaining taxing districts of Somerset county, is most unfair and injurious to the said borough and the citizens and taxpayers thereof, and that said Mayor and Council do hereby emphatically protest against the same.

"Said Mayor and Council do hereby further resolve that the Somerset County Board of Equalization of Taxation be and is hereby earnestly petitioned to immediately take up and thoroughly examine into this whole matter, and to take such remedial action as may be possible to forthwith relieve this borough and its taxpayers from such most unfair and unjust discrimination in valuations and assessments, and also to prevent any repetition thereof; and

"Said Mayor and Council do further resolve that the Clerk of this Borough do forthwith mail or deliver a certified copy of this resolution to each member of said County Board and to the Clerk thereof."

It is not known what action the board will take, if any, when the meeting is held in the borough on Tuesday:

One interpretation of the Lewis withdrawal and his suggestion of Smalley offered by an Essex man was that the men behind the Lewis boom discovered that they didn't have enough votes in caucus sure for their man, and therefore had endeavored to swing to Smalley, not wanting it to appear that the opposition had won for Pierce.

"I trust Mr. Pierce will win," said Mr. Smalley Tuesday as he left the State House. "I think I can claim the distinction of having started the boom for him for leader and I am delighted to hear of the gains he is making."

NOTICE.

All members of Franklin, Somerset, Benovolent and Plainfield Councils, Jr. O. U. A. M., are requested to meet at Jr. O. U. A. M. hall Sunday evening, November 29, at 7 o'clock, to attend divine services at the First Baptist church. 11 27 2

CELEBRATED
WHITE LABEL GOODS
1908 PACKING
Noted for their Fine Flavor, Wholesomeness and Absolute Purity.
Fancy Sifted Sugar Peas, Fancy Little Gem Peas, Fancy Sweet Champion Peas, Fancy Whole Asparagus, Fancy Asparagus Points, Fancy Asparagus Tips, Fancy New Canned Tomatoes.
SPECIAL PRICED BY THE DOZEN
NEUMAN BROS.
GROCERS
Watchung Avenue and Fifth Street. Telephone 760.
Efficient and rapid delivery service to all parts of the city or borough.

MONO
Fireproof Storage Warehouse.
Separate Rooms, Fireproof Partitions. Clean, Dry, Secure.
Inspection Invited—Open 8 a. m. to 6 p. m.
FURNITURE REMOVED WITH CARE.
Telephone 522-W. Opposite freight depot.

BIG PIANO SALE
THIS WEEK ONLY
Must and will be sold regardless of price at Hadley's Piano Storage Salesrooms. Several standard makes among them, Chickering, Steinway, Weber, Schumann and others, full size, Uprights $25, $50 and $75. New Bailey & Radle Pianos, the Bankrupt stock of an agent, $125, was $275. Squares given away. We have the goods and defy competition. Beware of canvassers and agents and save the commission. Why pay $200 more for a piano because it is on a polished floor. Call and be convinced. bargains guaranteed. Installments $5 00. Sale Positive—Call at Once—Don't Delay.
Hadley's Piano Salesrooms, 315 W. Front St. Open Evenings

CANARY BIRDS
All Singers. Cages, Seeds, etc
KURZHALS
Theatre Building, West 2d St.

A. M. RUNYON & SON, UNDERTAKERS.
402 Park Avenue. Telephone No. 40. Office open day and night.
Office of Hillside Cemetery.
New York Office—50 Great Jones St. Tel. call 3345-Spring.
New York Embalmers License—1220.
New York Registered Licensed Undertaker No. 315.

T. A MOORE.
UNDERTAKER AND EMBALMER.
Office—508 Watchung Ave. 'Phone 790.
Residence—614 East 6th St. " 741-R.
New York Office, 27 Great Jones St. Telephone Call, 3249-Spring.
OFFICE OPEN DAY AND NIGHT.

Established 1872.
P. CASEY & SON.
UNDERTAKERS AND EMBALMERS
Office 116 Park Av., Tel. 884-w. Res. 417 W. 3d St., Tel. 903-r. Office open day and night. N. Y. office 10 E. 22d St. Tel. 2094 Gramercy.

GEO. W. COLE.
UNDERTAKER & EMBALMER.
200 West Second St. Telephone 153.
OFFICE OPEN DAY AND NIGHT.

Chas. L. Stanley,
159 East Front St. 'Phone 928.
Headquarters for choice Cut Flowers and Potted Plants.
Floral design work a specialty.
33,000 feet of glass. South Ave.

L. L. MANNING & SON.
STEAM GRANITE WORKS.
Corner Central Ave. and West Front St. Opposite First Baptist Church.

DIED.

GRAY—On Saturday, November 28, 1908, Frederick B., son of Theodore G. and Rosa Gray, in his 18th year.

Funeral services at the residence of his parents, 678 West Front street on Sunday, November 29, at 2 p. m.

ROGERS—At his late residence, 1094 Myrtle avenue, Brooklyn, N. Y., on Thursday, November 26, 1908, George Everett, youngest son of David W. and Julia A. Rogers.

Funeral services at the residence of his parents, 228 West Second street, Plainfield, N. J., on Sunday, November 29, at 3:30 p. m.

YAHRMAN—On Saturday, November 28, 1908, Elsie Alberta, daughter of Irma and the late John Yahrman, aged 5 months.

Funeral services at the residence of its mother, 728 East Seventh street, on Sunday, November 29, at 2 p. m.

Classified Advertisements

Rates for advertisements under this heading one cent a word for first insertion, one half a cent a word for consecutive insertions of the same advertisement running for less than one month, one month, fifty cents a line (6 words to a line), double rate for advertisement set in capitals.

No advertisements received for less than ten cents.

Copy for death and marriage notices and classified advertising accepted up to 2:30 p. m.

THE DAILY PRESS is not at liberty to give any information regarding advertisements that require an address in care of this office. Persons answering these ads. should mail or leave answers as stated in advertisements.

Situations Wanted.

COLORED MAN wants work as butler or is willing to do anything; good reference. 543 West Fourth street. 11 27 3

SWEDISH girl wants place at general housework or cook; good reference. 765 East Second street. 11 27 2

A GIRL wishes situation at general housework. Call 513 West Sixth street.

ENGAGEMENTS wanted for Tuesdays and Saturdays by an experienced laundress. Recommended by Mrs. Calkins, 821 Central Ave.

SITUATIONS wanted; competent cooks, general houseworkers, waitresses, laundresses and others, (all nationalities). Hall's Employment Agency, Station driveway. Telephone 322-J. 10 29 1m

COLORED man wants work as butler; experienced. 345 Cottage place. 11 28 3

YOUNG colored lady would like place in small family at general housework. Apply 318 Filmore avenue. 11 27 3

Employment Agency.

Murray's Registry for good help, prompt and polite attention given to everybody by 'phone, mail or personally. We generally have good male and female help on hand, and also good situations, as we considér reputation as much as we do our charges, which are very reasonable. Our aim is to suit both employer and employe. Several years experience. Main line and Netherwood cars stop at the office. 726 West Front street. Open evenings. 'Phone 666. 11 27 2

Help Wanted.

WANTED—Experienced chambermaid-waitress, colored. 717 Watchung avenue. 11 20 tf

WANTED—Good laundress to do plain washing for young man, weekly; terms reasonable. Address, S., Press office.

COOKS and general houseworkers wanted; small families; good wages Call at Mrs. Keller's office, 22 Somerset place. Tel. 196-W. 11 27 3

WANTED—Woman or girl for light housework. Call Brokaw, corner Stone and Dupont streets. 11 20 tf

WANTED—Good cook, colored, willing to help with laundry; reference required. 313 Franklin place. 11 25 3

WANTED—Young girl for housework and errands; no washing; sleep home; wages $10. Apply 141 East Fifth street.

WANTED—Girl to do general housework; small family; must be good cook and laundress. Call 513 Woodland avenue. 11 27 3

WANTED — Cooks and general houseworkers, at once. Plainfield Employment Agency, Babcock building. 'Phone 847-L. 11 25 3

Help Wanted.

COOK and laundress where few select boarders are taken; must be competent and obliging. Call Sunday, Mrs. F. Bulkley, 163 Dudley avenue, Westfield.

For Sale.

FOR SALE—Ten thoroughbred Barred Rock and Black Orpington Cockerels for breeding. W. M. Demler, Watchung, N. J.

CLEARANCE sale of slightly used pianos; $75 to $150; magohany cases. Sattels, 108 North Ave.

FOR SALE—Ten minutes from main station, on trolley; 12 rooms; all improvements; stable; lot 70x440; only $4,000. Choice lots only $300; suitable for $3,000 houses. Ira L. La Rue, 152 North avenue. 6 11 tf

FOR SALE—House and barn and about 2 acres; modway between Newark and Elizabeth, on Main line of trolley; all improvements. E. L. Sanders, 1449 North Broad street Lyons Farms, N. J. 11 27 tf

FOR SALE—Combination saddle and carriage horse, brass mounted harness, Studebaker Stanhope, English pigskin saddle and bridle. See them at John Dempsey's, Metuchen, N. J. 11 28 12 2-5-9

FOR SALE—1 family carriage team; 1 depot wagon; 1 phaeton; 1 road wagon; 1 two-seat open top wagon; several sets harness. Call Saturday. A. D. Thompson, 789 Belvidere avenue, Netherwood. 11 27 2

FOR SALE—The fine residential property of the late William Graydon; Eighth street, corner Central avenue; plot 167x158 feet. J. T Vail, 177 North avenue. 10 16 tf

FOR SALE—2-cylinder side entrance Ford touring car; fully equipped; fine shape; $275; a very desirable car. Thompson, 413 Park avenue. 11 20 8

FOR SALE—1908 Cadillac runabout; run only 3 months; good as new; $375; cost $850. Thompson. 413 Park avenue. 11 21 8

FOR SALE—Two houses, No. 238 East Fifth and 323 East Sixth. For information, address, Frank T. Clawson, 525 Park Ave. 11 7 tf

FOR SALE—Side entrance Cadillac touring car; mechanically first-class; $150 to quick buyer. Thompson, 413 Park avenue. 11 20 8

FOR SALE—Two horses, excellent for farm use; two block and fall, two grain bins, one platform scale, one scoop, two lanterns, one single harness, one business wagon, one sand pump; bargains for quick buyers. Apply Samuel Ayres, 22 Harmony street, Plainfield. 11 27 3

FOR SALE CHEAP—Cabbage for poultry. Peter Dumont, Dunellen. 11 27 6

FOR SALE—Few choice collie pups at Lindsay's, Mountain avenue. 11 25 6

OLDSMOBILE runabout; first-class condition; big bargain. Address Olds, care Press. 11 24 1m

CLEARANCE sale of slightly used pianos; $70 to $150, mahogany cases. Sattel's, 108 North avenue.

FOR SALE—Automobile, "Thomas Flyer," 60 H. P.; 2 bodies; in fine condition. Apply at barn, 110 East Fifth street. 11 23 6

FOR SALE—2-cylinder Haynes Apperson runabout, top 36x4; solid tires; good running order; $75. Thompson, 413 Park avenue. 11 20 8

FOR SALE—The finest lot in Plainfield, on which to build a row of apartment houses. Chas. L. Moffett, attorney, Woodhull & Martin building, Plainfield, N. J. 2 21 tf

Real Estate Agents.

NOW is the time to buy a house for next spring. Property has gone up in New York city, why not here. I have several houses for sale, from $2,300 up to $10,000; also building lots; cash or installments. Call and see me or send for list. Charles H. Hand, 319 Watchung avenue. 11 20 1m

FOR EXCHANGE—A farm of 165 acres near Clinton, N. J. Two houses, 2,500 peach trees, three streams, fine pasturage; owned by a lady who cannot see to the place; price $9,500; mortgage $2,500. Will exchange for dwelling property in Plainfield; ALSO a residence in North Plainfield, 11 rooms and bath; all improvements; large lot and stable, fine condition; price $8,000, or will exchange for a smaller place in Plainfield. Central Realty Exchange, 310 Watchung Ave. 11 28 2

REAL ESTATE for sale, rent or exchange. Edmund Rushmore, 209 North avenue, telephone No. 49, Plainfield; 42 Broadway, New York. 10 10 tf

THOSE desiring to own a farm should consult one who has been selling farms for years, and he is yours truly, William Henry Rogers, 136 Park avenue, Plainfield; telephone 44. tf

REAL ESTATE for sale, rent and exchange at bargain figures, insurance in strong companies at lowest rates; money loaned on real estate. Thickstun & Emmons, 197 North avenue. tf

For Rent.

HOUSE to let, 7 rooms; adults only; 432 West Sixth street. Inquire at 430. 10 17 tf

TO LET—Two apartments of 3 rooms each, in new building, 213 and 215 Westervelt avenue; rent $9 a month to good tenants. J. V. E. Vanderhoef, at Woodhull & Martin's store. 10 31 tf

3 AND 4 ROOM FLAT to let. S. Mann, 919 West Third street. 10 28 tf

FOR RENT—Two new six-room houses; $14; Dunellen. Apply Chas. E. Tinsman, real estate agent, Dunellen, N. J. 11 13 14

FOR RENT—Eleven-room house, with bath; large heater; improvements; corner lot; will paint exterior and decorate interior to suit tenant Inquire W. C. Hubbard, 111 West Fifth street. 11 17 tf

FOR RENT—6 rooms; $12. 33 Codington avenue. 11 23 6

HEATED rooms to let for light housekeeping. 115 Church street. 11 27 tf

FOR RENT—Seven-room house, large garden; fine location; West Sixth street; ten minutes from postoffice; $16. For rent, nice store, with fixtures complete, for grocery; good location; rent $15. Apply I. E Giles, 35 Grove street. 11 28 2

HOUSE to let; city water; $9. U. B. Crane.

FOR RENT—9-room house, barn and stable; Belmont avenue. Apply to owner, J. H. Carson. Keys at 33 Somerset street. 11 27 tf

TO LET—Dunellen, flat 6 rooms; over drug store; city water; gas connection; first floor; to small family; $12. Keys in store. 11 27 2

FLAT TO LET—Jackson building; newly decorated; adults only. Inquire janitor. 11 27 3

ROOMS to let. K. Sachar, 531 West Third street. 11 27 3

TO LET—Half of house; seven rooms; improvements; centrally located. Neuman Brothers' grocery. 11 23 6

FOR RENT—Seven-room house; $18. Inquire G. F. Brown, 94 Somerset street. 11 23 10

TO LET—Flat, 6 rooms; all improvements. George J. Finger, 120 West Front street. 11 17 tf

NEW four-room ppartments to let; city water; $9 and $10. Inquire 315 Somerset street. 11 24 6

READY for occupancy, the two new houses opposite my garden; rent moderate to good tenant. L. V. F. Randolph. 11 27 tf

FOR RENT—Two new houses, within five minutes of North avenue station; all improvements; 7 and 8 rooms; $25 and $30 a month. J. V. E. Vanderhoef, at Woodhull & Martin Co. 10 26 tf

6-ROOM house to let. Stony Brook place. Inquire J. F. Ten Eyck, 218 West Front street, Rowley's drug store. 10 22 tf

FOR RENT — Large 12-room house; all improvements; fine condition; excellent location; 6 minutes walk to North avenue R. R. station; rent $50 a month. Address A. M. Lederer, 117 West Front street. 10 13 tf

FURNISHED rooms, with improvements for light housekeeping. 445 Orchard place. 10 7 tf

LARGE, light, airy rooms for rent in nice neighborhood. Apply 225 East Fifth street. 6 8 tf

Lost and Found.

LOST—$15.00 tied in handkerchief. Reward at 407 East Seventh street. 11 27 2

LOST—Wednesday afternoon, a small gold enameled pin. Reward for return to Daily Press office. 11 27 3

LOST—Gold eyeglasses at Thanksgiving service, Methodist church. Reward if returned to 116 Central Ave.

LOST—Long haired kitten, brown with white feet, and shirt front; reward at 145 East Sixth street. 11 27 2

LOST—Left in Seventh-Day Baptist church Nov. 8, Partridge wood cane, silver tip on handle. Reward if returned to Daily Press office. 27 3

LOST—Automobile odometer. Reward at Daily Press office. 11 27 2

Money to Loan.

MONEY to loan on first mortgage. Louis A. Clement, lawyer, Babcock building. 11 23 6

MONEY TO LOAN on bond and mortgage. Mulford, opposite Depot. 12 28 tf

$25,000 TO LOAN at 5 per cent. in sums to suit, on good mortgages. Elston M. French, 171 North avenue. 9 19 tf

MORTGAGES placed on good security. Francis J. Blatz, First National Bank Building. 8 21 tf

MONEY to loan on bond and mortgage. Charles L. Moffett, attorney, Woodhull & Martin building. 12 18 tf

TO LOAN—Money on good mortgages. George F. Brown, 94 Somerset street. tf

LOANS negotiated. J. T. Vail. 1 14 tf

Miscellaneous.

MANURE for sale; shrubbery and trees trimmed, etc. Welsh, 405 Park avenue. Tel. 680-R. 11 20 6

STABLING for extra horses; close to depot; wash stand; carriage shed; complete. Apply P. C. Bodine, 549 East Second street. 11 20 tf

H. H. BUTLER, D. V. S., graduate American Veterinary College, N. Y., pet animals a specialty. OFFICE AT HEDDEN'S livery, 118 East Fourth street. Telephone 114-J. 10 24 tf

CEMENT sidewalks of all kinds, made and laid; satisfaction guaranteed. For prices address Hand & Hand, Scotch Plains. 10 29 tf

CESSPOOLS and vaults cleaned, oderless excavator; reasonable prices; prompt attention. T. M. Ingraham, Plainfield, R. F. D. No. 1. 10 30 tf

YOU can buy "Brand muffins," healthful, nutritious; a natural laxative; at Randolph's Pharmacy. 11 25 tf

HORSES boarded. Netherwood Farm, Mountain avenue. 11 25 3

L. LONDON pays the highest prices for ladies' and gents' cast-off clothing and shoes. Send postal, will call. 223 West Kenney street, Newark. 11 12 1m

WE PAY unusually high prices for furniture, antiques, etc., in good condition. Exchange. Tel. 901-R. 9 11 tf

CARPET and Colonial rugweaver. 645 East Second street. 11 7 1m

P. H. LATOURETTE, auctioneer; sales promptly attended to; satisfaction guaranteed. 326 West Front street. 2 10 tf

YOUNG man don't be afraid. We start you housekeeping with very little money. Call Exchange, 325 West Front street. 9 11 tf

HORSES boarded for winter; plenty feed; superior accommodations; box stalls; $15 per month. Brookside Farm, South Plainfield.

NEW Millinery Parlors. A visit to Mme. Wilma's millinery parlor puts you under no obligations to make a purchase. Mme. Wilma will cheerfully show you her artistic, original and exclusive designs in smart styles for street and general outing wear. Specialty in making millinery to match gowns and suits; also expert in making up all kinds of fur hats. 122 Watchung avenue. 11 9 1m

OLD papers for sale; put up in packages of 100 copies for 10c. Apply at this office. tf

STORE your furniture with the Plainfield Storage Company; reasonable rates. Orders left for moving vans, Nagle's, Front and Grove Sts. 1 4 tf

BABIES crochet sacques for sale; all prices; also ladies' knitted sweaters made to order. Mrs. Mayer, 54 Pearl street, North Plainfield. tf

BEFORE selling your furniture see Latourette, 326 West Front St. tf

Rooms and Board.

GOOD accommodations; low rates. Boyce's Hotel, 97 Somerset St. tf

SINGLE and double rooms; also table board. 514 Madison avenue. 11 21 6

A FEW select guests wanted who desire accommodations in an ideal home; cuisine and service unexcelled; near golf links, trolley and depot; terms $10 to $15. Mrs. F. Bulkley, 163 Dudley avenue, Westfield, telephone 66-L.

TO LET—Pleasant front room, furnished; near business centre; five minutes walk from R. R. station; all improvements; fine neighborhood. Mrs. Owen, 216 East Fifth street. 11 25 3

FURNISHED rooms to let. 303 Central avenue. 11 27 3

PLEASANT front room to rent; board optional; heat and bath. 327 East Fifth street. 11 21 tf

CAN accommodate two gentlemen with rooms and board; terms very reasonable. 141 East Fifth street. 11 21 7

DESIRABLE rooms with board, also table board. 134 Crescent avenue. 11 7 1m

TWO nicely furnished steam-heated rooms with board. 602 Central avenue. 11 6 1m

PLEASANT room to let, with board; hot water heat. 21 Sandford avenue. 10 26 tf

FURNISHED rooms, light and airy, in nice neighborhood, near centre of town. 225 East Fifth St. 7 17 tf

Wanted—Miscellaneous.

DRESSMAKING wanted; charges reasonable. Call No. 4 Union street, borough. 11 25 3

WANTED—Without board, one large or two smaller unfurnished rooms with heat and light and use of bath, within ten minutes walk from depot. Address, Z. Z., care Press. 11 28 2

WANTED—Second-hand bicycles, old frames, etc. 224 West Front street. 11 16 tf

WANTED—Two or more furnished rooms with privilege light housekeeping; on line of trolley. Give particulars, rent, etc. Address E. M., Press office. 10 2 tf

Blanche Ring with Joe Weber's Travesty Company at New Plainfield Theatre Monday evening.

LOCAL AMUSEMENTS

Lew Welch in "The Shoemaker," is the attraction at the New Plainfield theatre this afternoon and tonight.

Lew Welch, in "The Shoemaker," at New Plainfield Theatre, this afternoon and evening.

Joe Weber's Travesty Company will be seen at the New Plainfield theatre next Monday night. In order to make his annual offering absolutely up-to-date, Mr. Weber has improved upon his last year's production by preparing a burlesque entitled "The Merry Widow and the Devil." This is a satire on the two biggest successes New York has known of late, namely, "The Merry Widow" and "The Devil." The burlesque has been written by George V. Hobart who has interwined the characters and complications of the two plays so that they make an absolutely original story that will interest and entertain any one who has never seen either of the originals. On the other hand, those who have seen the original plays will be fascinated by the bubbling humor of this composite satire. Of course the charming music which Franz Lehar wrote has been retained, while a number of songs by popular writers have been added. Among these may be mentioned a Scotch song "Bonnie, My Highland Lassie," sung by Blanche Ring, who is doing as much for Scotch songs as she did some time ago for Irish. Miss Ring has several other songs notably one called "Yip." The production has been staged by Julian Mitchell, whose genius for this kind of work dominates its every feature. Joe Weber himself appears in the prominent role of Heinrich Disch, the valet of Prince Dandilo, one of his most humorous creations. In the supporting company are Blanche Ring, Walter Jones, Al Hart, Grace Griswold, Lillian Fitzgerald and Charles J. Ross, the last named playing Prince Dandilo, whose heart is set on capturing the Merry Widow.

Charles Ross as Prince Dandilo in Joe Weber's Burlesque of "The Merry Widow and the Devil" at New Plainfield Theatre Monday night.

By special arrangement with Henry W. Savage, theatre-goers will have an opportunity to see Henry E. Dixey, the prince of American comedians, in his new comedy, "Mary Jane's Pa," at the New Plainfield theatre next Tuesday night. None of the leading entertainers on the stage today combines in his magnetic personality quite such a generous amount of fun-making ability as Mr. Dixey. The new play selected especially for a New York run at Mr. Savage's Garden theatre, has been well tried and promises one of the fine dramatic successes of the season. It is the latest work of that talented writer of laughter-making stage stories, Edith Ellis. One critic says: "It is as good if not better than anything George Ade ever handed out with an Indiana background." The scenes are laid in a little western town where Portia Perkins, who is Mary Jane's "Ma," is running a newspaper. Hiram Perkins, played by Mr. Dixey, is Mary Jane's "Pa." He is one of those whimsical "literary fellows," a good-for-nothing chap who deserted his family years ago and has tramped it all over the world. Like Enoch Arden, he came back home when Portia hoped never to see him again. But she couldn't let him starve, so Hiram is given a job as man servant on condition that he keep his identity concealed. Even his own children, Mary Jane and Lucille, don't know him. The idea is a novel conception for comedy and the story is told in three interesting acts that contain a happy mingling of fun and serious action. "Pa" is finally regenerated through Mary Jane, who falls in love with his rice puddings and the vagabond wins back his wife and the respect of the community. In the leading role Mr. Dixey is said to have one of the best roles of his long career. A score of quaint characters is employed in the telling of the story, giving a delightful picture of life in a western town. Anne Sutherland has the role of Portia Perkins and the rest of the excellent company is the same that appear in New York later in the week.

Success is the hardest earned return in the world and particularly in the theatrical calling, but once earned it is lasting and this fact is strongly emphasized in the triumph of "Paid in Full," a new play of contemporary life in America by Eugene Walter which Wagenhals and Kemper presented at the Astor theatre, New York, and which is now in its second year in that city. A specially organized cast and a superior production will be seen here at the New Plainfield theatre next Thursday night, and the presentation, it is promised will be as perfect in every detail as that in New York. "Paid in Full" was nothing short of a triumph in New York and Chicago, it having a run of five months in the latter city, where every critic acclaimed it the greatest play in years and welcomed Mr. Walter into the all too small ranks of American playwrights. For many seasons the unquestioned merit of Wagenhals and Kemper's productions has won them great consideration and in this instance usual consideration has been given the matter of choosing the cast and making the production, which is perfect in every detail. Already there has been a large demand for seats.

—Use Press want ads. They pay.

New Jersey Central

In Effect October 4, 1908.

For New York—2.17, 2.37, 5.26, 6.02, 6.29, 6.57, 7.25, 7.28, 7.45, 7.47, 7.55, 8.00, 8.11, 8.30, 8.36, 8.44, 9.29, 9.59, 10.28, 10.55, a. m. 12.00, 12.19, 12.42, 1.09, 1.27, 2.27, 2.44 3.09, 3.42, 4.12, 4.45, 5.52, 6.29, 6.45, 7.09 7.37, 8.27, 9.27, 9.31, 10.17, 11.28 p. m. Sunday—2.17, 2.37, 5.25, 7.23, 7.58, 8.52, 9.24, 9.45, 10.32 a. m., 12.40, 1.09, 1.45, 2.10, 2.41, 3.09, 3.24, 4.29, 5.41 6.35, 6.48, 8.12, 8.27, 8.35, 9.42, 10.28, 10.41 p. m

For Newark—5.36, 6.29, 6.57, 7.05, 7.25, 7.28, 7.47, 8.11, 8.36, 8.44, 9.29, 9.59, 10.55 a. m.; 12.00, 12.42, 1.09, 1.27, 2.27, 2.44, 3.09, 3.42, 4.12, 4.45, 5.53, 6.29, 7.37, 8.27, 9.31 p. m. Sunday—7.23, 8.52, 9.34, 10.32, a. m.; 12.40, 1.45, 2.41, 3.24, 4.29, 5.41, 6.48, 8.13, 8.35, 9.42, 10.28, 10.41 p. m.

For Bethlehem, Allentown and Mauch Chunk—5.18, 9.55, a. m., 2.00, 5.23, p. m. Sundays— 5.45 a. m., 2.03, 7.06 p. m

For Wilkesbarre and Scranton—5.18, 9.55 a. m., 5.47 p. m. Sundays—5.45 a. m., 5.47 p. m.

For Long Branch and Asbury Park, etc. —2.37 8.11, 10.55 a. m. (12.42 Saturdays only), 2.42, 4.45, 5.53, 8.27, 11.28 p. m. Sundays—8.52 a. m., 3.24, 8.13 p. m.

For Lakewood and Atlantic City—2.37, 9.29 a. m., (12.42, Saturdays only), 1.27, 2.44, (3.42 (8.27 Saturdays only) Lakewood only) p. m. Sundays—(7.58 Lakewood only), 9.45 a. m., 1.45 p. m.

For Philadelphia—7.13 7.29 8.45, 9.13 10.43 a. m., 12.13, 12.42 1.29, 2.14 2.45 5.14, 6.44, 8.50, 9.46 p. m. 1.15 night. Sunday—8.45, 9.53 10.29 10.43 11.42 a. m. 12.42, 1.44, 2.45, 3.42 4.55 5.39 6.44 8.50 9.46 p. m., 11.25, 1.15 night.

For Baltimore and Washington—8.45 10.43 a. m., 12.42, 2.45 6.44 p. m Sundays —8.45, 10.43 a. m., 12.42 2.45 6.44 p. m

*Change cars at Bound Brook

W. G. BESLER, Vice Pres. & Gen. Mgr. W. C. HOPE, Gen. Pass. Agt.

Arrival and Departure of Mails

PLAINFIELD POSTOFFICE.

Office opens 7 a. m., closes 7 p. m. On Saturdays closes half hour later.

NEW YORK MAIL.
Arrive—7.00, 8.40, 11.30 a. m., 2.30, 5.00, 5.30, 9 p. m., 12 midnight.
Close—6.30, 7.30, 9.30, 11.50 a. m., 2.20, 6.00, 7.45 p. m.

SOMERVILLE AND EASTON.
Arrive—8.40 a. m., 1.30, 3.15 and 7 p. m.
Close—7.30 a. m., 1.45 and 4.30 p. m.

PHILADELPHIA—Direct.
Arrive—7.30, 8.40 and 11.30 a. m., 2.30, 7.00 p. m.
Close—6.30, 7.15, 7.30, 9.30 a. m., 12.35, 2.20, 6.00 and 7.45 p. m.

THROUGH FAST MAIL FOR EAST.
Close—11.50 a. m., and 7.15 p. m.

THROUGH FAST MAIL FOR WEST AND SOUTH.
Close— 7.15 a. m., 12.35, 6.00, 7.45 p. m.

PENNSYLVANIA, West of Easton.
Close—6.30 a. m., 12.35 and 6.00 p. m.

ELIZABETH—Direct.
Arrive—8.40 a. m., 2.30, 5.30 p. m.
Close—7.30 a. m., 12.35, 2.20, 6.00 p. m.

NEWARK—Direct.
Arrive—8.40 a. m., 2.30, 5.30 p. m., 12.00 midnight.
Close—6.30, 7.30 a. m., 12.35, 2.20 and 6.00 p. m.

WATCHUNG, WARRENVILLE.
Arrive—12.30 p. m.
Close—9.00 a. m.

WATCHUNG.
Close—5.30 p. m.
Arrive—6.45 p. m.

SUNDAY MAILS.
Office open from 9.30 to 10.30 a. m.
Mail closes at 6.15 p. m.

E. H. BIRD, P. M.

Advertisements
—FOR—
New York Herald,
World, Times, Sun, Journal,
Telegram, American,
Brooklyn Eagle
—and—
Newark Evening News
Received at
The Daily Press
AT REGULAR OFFICE RATES.

EDUCATIONAL.

The Hartridge School
RE-OPENED SEPTEMBER 22.
New Building, West Seventh Street, cor. Arlington Avenue.
A Private School carefully graded throughout.
Special teachers of French, German, Music Art and Calisthenics.
Kindergarten Department
In charge of two teachers.
Elementary Department
For girls through the 7th grade and for boys through the 4th grade.
Boys' Department.
In charge of Master.
Academic Department
Five grades—General Course and College Preparatory.
Music Department
In charge of Miss Winifred Bauer (Sister of Harold Bauer)
Gymnasium
In-door play-room and bowling alley for rainy days.
Number of pupils in each grade limited.
EMELYN B. HARTRIDGE, Principal,
107 West Seventh Street.

MAURICE KAUFMAN
SOLO VIOLINIST.
(Late Concert Master Russian Symphony Society, N. Y.)
has resumed Instruction in Plainfield.
Address 200 West 78th Street, New York, or 208 West 9th Street, Plainfield, in care of Mr. E. Arthur Janke.
9 12 6m. tu th s

Plainfield Business College and School of English
Students may enter at any time
Day and Night Sessions.
PROF. A. S. HERR, Prin & Propr.
Woodhull & Martin Bldg. Tel. 795-W
SEND FOR INFORMATION

CHAS. M. SUHR
TEACHER OF PIANO.
614 E. 6th Street. Tel. 741-W

OYSTERS! OYSTERS!
They R in Season. The Very Best
Also Choice Meats, Poultry and Fish.
Hams and Bacon.
F. Neidig, 94 Somerset St.
Telephone 781

STATIONERY AND TOYS.
HARPER,
411 PARK AVENUE.

COAL DEALERS

Difference In Coal.

All coals may look alike to some people, but compare our "Lehigh" Coal with the Coal you bought somewhere else and you will see a difference.

You will notice that our Coal Burns Brighter, Gives More Heat, and Lasts Longer than any other Coal you ever bought before.

Boice, Runyon & Co.,
Coal, Lumber and Masons Materials,
Park Ave., opp. North Ave.,
Plainfield, N. J.

JOS. HARRIGAN
OLD COMPANY'S LEHIGH COAL
929 South Avenue
Telephone 193.

The best time to order your winter supply of
COAL
is now. Do not forget that
NASH
is ready to supply you.
Telephones 357-W
Evenings 371-W.
OFFICE—686 SOUTH SECOND ST.

TenEyck & Harris,
Dealers' Inn
LEHIGH VALLEY COAL.
Office: Rowley's Drug Store, 215 West Front Street. Telephone 23-L.

Coal I have on hand some very fine Hard and Medium Coal, All kept under sheds. Pea Coal. Coal
25 cents a ton reduction on cash orders
L. A. RHEAUME,
148 East Fourth St. Telephone 448-W
Yard 674 South Second St. Telephone 229

GEORGE O. STEVENS
747 West Front St.
R. L. CLINE
(Successor to C. H. Rugg & Co.)
Best Quality Lehigh Coal
Yard and office 130 West Third St. Tel. 93.

Vail
JEWELER AND OPTICIAN
103 Park Ave.,
calls your attention to his
Rimless Glasses.
They Look Good and You See Good.

Central R. R. News Stands
You can get it at the C. R. R. News Stands, both depots, Plainfield Daily Press and Elizabeth Journal, on sale at both stands, Philadelphia Morning, Evening and Sunday Papers. Largest assortment of Magazines and Weekly Papers in the city. Back numbers procured. Brooklyn Papers, English Publications. Daily and Sunday Papers delivered. Orders left at stand receive prompt attention. Open Sundays.
F. M. WAGNER, Manager.

LADIES' EUREKA PROTECTOR
GUARANTEED.
Now on sale at the Corset Counters of
A. E. Force & Co.
Woodhull & Martin Co.
M. & A. Tepper Bros.
ASK TO SEE THEM.
10 10 2mos

JOHN WIRTH
(Successor to Henry Hafka.)
Bakery and Confectionery.
201-203 West Front St. Tel. No. 728.
All orders delivered at short notice.

PIANO TUNING
Repairing and Regulating
D. D. YOUNG
Tel. 944-W 10 16 tf 1135 W. Front St.

HOTELS.

WETUMPKA INN
EAST SEVENTH AND WASHINGTON STS.
Open December 1st
E. G. HULLING, Prop'r.
Formerly of the Hotel Waldron, North Asbury Park N. J. Thoroughly remodeled, newly furnished, painted and decorated. Steam heat, baths, electric lights, gas. Rooms single, double and en suite. Write for literature.

HOTEL WALDORF
EAST FRONT STREET
HENRY WINDRAM, Prop.
Gottfried Kruger's Extra Beer on draught. Imported Wines Liquors and Cigars. Hotel accommodations and private Dining-Rooms.

HOTEL KENSINGTON
(Licensed.)
WM. J. POULSON, Prop.
107-109-111 North Avenue.
Everything New and Up-to-date
Ac. Inspection Solicited.

THE Hotel IROQUOIS
Conducted on the European Plan
Park Ave. and Second St.

DRUGGISTS

THINK IT OVER!
When you are making up your daily list what you need from the drug store. We have it, and will send it promptly. We have the only "Free Wagon Delivery" in the city.
C. M. Nagle's Pharmacy,
Front and Grove Sts. 'Phone 516.

Complete Line of
BELLE MEAD SWEETS AND FENWAY'S CHOCOLATES FOR THANKSGIVING
MILLER'S PHARMACY
Park Ave. & 4th St Tel. 308.

Hodge's Pharmacy.
Y. M. C. A. Building.
BELLE MEAD SWEETS.
Tel 62

Such Good Teas and Coffees
which are sold by W. W. Dunn do not come by chance. They are carefully selected from the best varieties, assuring Purity and Delicious Flavor. Try our Mocha and Java Coffee, also our Famous Ceylon Tea.
W. W. DUNN,
THE PARK GROCER,
DUER STREET AND LINCOLN PLACE.

A. KANE
If you have any buildings, large or small, for sale, now is your chance to sell them. I will pay you the highest price for sash and doors.
'Phone 522-J.
A. KANE

GORMLEY'S Riding School
DEALER IN
Hunters and Saddle Horses
Special attention given to Ladies and Children. Horses broken to saddle and harness. Also Horses Boarded.
HUGH GORMLEY, Prop.
Kensington Ave., Tel. 194

McCULLOUGH'S STEAM MILL,
21 Steiner place, North Plainfield, N. J.
R. H. McCULLOUGH, Prop
Sash, Blinds, Doors, Mouldings, Scroll Sawing, Turning, etc.
Estimates cheerfully furnished.

HENRY WIERENGA
Residence 'Phone 517-J.
Furniture, Freight, Baggage Express and Rigger.
PIANO MOVING A SPECIALTY.

Try a box of
DOBBINS' CIGARS.
Clear Havana Nickle Yara or any kind that you desire. Manufactured at 139 North Avenue, opposite Kensington Hotel, Plainfield, N. J.

Kindling and Grate Wood.
Cedar Posts and Bean Poles. Prompt deliveries. Orders received at
69 SOMERSET STREET.
JOHN MOBUS,
P. O. Box 828.

REAL ESTATE
Bought, Sold and For Rent.
J. SACHAR,
121 WEST THIRD STREET

USE PRESS WANT ADS

SMALLEY BROS.
147 North Ave.
BUTCHERS
Our Specialty, Berkshire Pork.
Try Our Berkshire Sausage Made on Premises.
Roasting and Broiling Chickens a Specialty.
Orders called for and delivered.
Telephone 82-A. 5 1 tf

The Southern Restaurant,
232 West Second Street, corner Madison Avenue, now under new management. Meals served at all hours a la carte and table d'hote. Our own make bread and pastrys, all home cooking. The choicest of everything is bought for the tables. Our price is reasonable. The place is now under the management of the well known New York caterer. T. H. Royster Manager. Tel. 922-J. 1 18 tf

J. C. POPE & CO.,
INSURANCE AGENTS,
110 E. Front St., Plainfield, N. J.

A. H. ENANDER,
Sanitary Plumbing Gas Fitting, Steam and Hot Water Heating.
Contractor for Sewer Connections.
125 Watchung Av. Rear.

L. Moraller & Son,
Watchmakers and Jewelers.
Watches, Clocks and Jewelry.
Fine Watch and Clock Repairing a Specialty.
219 Park Ave. Plainfield, N. J

FURNITURE.
Repaired and upholstered Equal to new Send a postal to
HARRISON, 140 CENTRAL AVE.
Cabinet maker, Polisher, Mattress Maker

Cleaning, Pressing and Dyeing.
Monthly Contracts.
Pressing called for and delivered.
EVENING DRESSES A SPECIALTY.
Ladies' Waists Cleaned, 25 cents upwards
Gents' Suits Cleaned $1.50
We do our own work at
M. A. Brown's, 218 West Second St

AZIENZA
cures pimples and all inflammation of the skin. Used by people of refinement. Medicinal and toilet—25 and 50 cents
CREAM.

ALEX. LUSARDI,
Foreign and Domestic Fruits, Choice Confectionery, Nuts, Cigars, etc.
211 W. Front St. Tel. 507-W.

PLAINFIELD WINDOW CLEANING CO.
Renovating—Offices, stores and private residences. Service day or night. Furniture, china and glassware packed for shipping
WM. A. KLINE, 611 W. 3d St.

William H. Pope,
ELECTRICIAN.
All kinds of electrical work done at reasonable prices.
116 NORTH AVENUE.

PAINTERS AND DECORATORS.
We call your attention to our fine display of
New Wall Papers.
We can't describe the patterns but they are new, striking and effective and with our large assortment we are sure to please.
Paints, Oils and Varnishes.
Woolston & Buckle,
145 North Avenue

SUMMER
is nearly over
WINTER
will soon be here.
Now is the time to have your house painted before the frost and snow hits it, then it will harden and be looking all right for
SPRING
Jas. C. Hansen,
is the man to do it. Consult him, he will cheerfully give you an estimate.
Dealer in Wallpaper, Paints, Oils Glass etc.
141 East Front Street

1908 Wall Papers.
IMPORTED & AMERICAN GOODS.
C. CONOVER & CO.
Decorators, Painters and Paperhangers Window and Plate Glass.
115 Elmwood Pl. Tel. 1145

REAL ESTATE
RENTALS—REAL ESTATE
Geo. F. Brown,
INSURANCE AND REAL ESTATE.
Commissioner of Deeds—Rents.
94 Somerset St. 'Phone 199.

AMUSEMENTS.

Monday night at Weber's theatre, Miss Annie Russell was seen for the first time in New York as Mary Barrington, in John Valentine's comedy, "The Stronger Sex," under the managerial direction of the Wagenhals and Kemper Company. Miss Russell fills a peculiar niche in the affections of playgoers, being one of the few stars with a personal clientele, a following due to her rare personal charm, as well as to her ability as an actress. In "The Stronger Sex," the Wagenhals and Kemper Company have surrounded her with a supporting company of more than usual importance. The following well known players are in the cast: Oswald Yorke, Robert Droucht, Dore Davidson, William Wadsworth, J. A. Sawtelle, Elwyn Eaton, Alma Kruger, Helen Tracy, Louise DeRigney, Cecilia Radclyffe, Grace Spalding, Ina Rorke, Agnes Wadley and Helen Day.

Paris and the lightning minded Parisians, ever crying "Le Roi est mort, vive le Roi" in every department of life, are already speculating upon the logical successor of Victorien Sardou. Sardou himself, however, rather settled the question before his death. It is said that he looked to Henri Berstein to crystallize into compressed and chaste dramatic form the sentiments, ideas and passions of the modern world—which he himself, though well aware of, too often ignored for the more lucrative pseudo-historical drama. At any rate, the author of "Samson," "The Thief" and "Israel," like Sardou, possess a prodigious fund of dramatic energy. Like Sardou, too, Bernstein is imbued to the full with the very genius of the stage; but his dramatic power and fertility has not been parallelled since the making of the Greek tragedies.

Every airship expert in the country has declared "The Battle in the Skies," one of the big spectacles at the New York Hippodrome, to be a remarkable exhibition of the future of the armed aero-plane in wars among nations. In this spectacle, which is supposed to take place fifty years from now, the first scene shows the war department of the future with a threatened conflict between airships of two nations. The second scene shows the fortifications for protection fro airships, the guns all being pointed skyward. While the officers are discussing the situation, various airships ffloat across the stage. Finally, a gigantic aero-plane apepars with guns that are supposed to be loaded with radium, firinb volleys that destroy the city. The Birdland ballot, the most gorgeous presentation of its kind ever done in this country, has become the talk of the land. The bill also includes ten big circus acts that are given under a tent erected in full view of the audience. Two performances are given every day.

SAFETY IN R. R. OPERATION.

The automatic electric block signal system, which is in operation on the entire line of the Lehigh Valley Railroad between New York and Buffalo and Niagara Falls, provides the most perfect assurance of freedom from accident by collision of trains that could be devised, these signals making accidents mechanically impossible.

In order to keep trainmen constantly fully alive to the importance of observing these signals, what are known as "Surprise Signal Tests" are made by operating officials of the Lehigh Valley at intervals, without the knowledge of engineers or trainmen.

The last test of this kind has just been completed, and shows that 194 signals purposely disarranged were observed without exception by enginemen bringing their trains to full stop.

This shows a high state of efficiency in the service, which should be and is appreciated by the traveling public.

WESTFIELD.

It was announced yesterday that the People's National Bank directors have purchased the Abbott lot, on the southwest corner of Broad and Prospect streets, for a new banking building.

Preparations are being made by the managers of the Children's Country Home of Mountainside to hold a fair at Westfield Casino on December 12.

Hutchinson & Son have purchased of Patrick Traynor the building on Elm street now occupied by their grocery business.

—Daily Press want ads. pay

Advertised Mail Matter.

E. H. BIRD, P. M

Alysian, Mrs Axel	Moore, Miss Carrie
Bell, Miss Grace	Mosher, Mr Chas
Brown, Mrs & Miss	Moore, Mrs William
Breckridge, Mrs.	Martin, Mr Albert
Brown, Miss Eleanor	Marchant, Eleanor
Buck, Mr M E	Mauger, Mrs W
Cruikshank, Mrs. E	Nilson, Miss Marg
Clarke, Miss Anie	O'Connor, Miss M
Conway, Mr John	O'Silkie, Mrs J
Dehevller, Mr H D	Oliver, Mr Peter
Everet, J W	Pope, Frank
Fuller, Mrs F A	Palmer, Mr Oscar
Googlas, Mr Jim	Parker, Mr J A
Hull, Mr Frank	Phillips, S J
Holt, Mrs R I	Rass, Mr E H
Hanigan, Mrs P	Simmons, Mrs A
Hahnaw, Anelle	Staat, E
Hasoaped 9 D Zian	Shotwell, Mrs John
Harris, Mr D	Stevens, Mr Walter
Lorrell, Thos I	Tillinghast, Miss AL
Lucas, Mrs J M	Vater, Mr Wm
Martin, Mrs E C	Winn, Mr. Thos J
Maser, Miss Eliza	Whitehead, Mr Chris
Mead, Mrs E S	Wikoff, Mrs Thos
Mackenzie, Miss	Wallen, Mr A C
Manassa, Saris	

(PLEASE SAY ADVERTISED.)

PICTURES BY A. WEIL

The BRASS BOWL

By LOUIS JOSEPH VANCE

(Copyright 1907, The Bobbs-Merrill Co.)

"Don't mention it, sir; I've carried you hoften before this evenin', and—excuse my sayin' so—I never 'ad a fare as tipped 'andsomer. It's a real pleasure, sir, to be of service."

The Detective Stepped Forward and Unlocked the Handcuffs.

"Thank you," returned Maitland, eying him in speculative wise. "I wonder—"

The man was a rough, burly Englishman of one of the most intelligent, if not intellectual, kind; the British cabby, as a type, has few superiors for sheer quickness of wit and understanding. This man had been sharpened and tempered by his contact with American conditions. His eyes were shrewd, his face honest if weather-beaten, his attitude respectful.

"I've another use for you to-night," Maitland decided, "if you are at liberty and—discreet?" The final word was a question, flung over his shoulder as he turned toward the escritoire.

"Yes, sir," said the man thoughtfully. "I allus can drive, sir, even when I'm drinkin' 'ardest and can't see nothink."

"Yes? You've been drinking tonight?" Maitland smiled quietly, standing at the small writing-desk and extracting a roll of bills from a concealed drawer.

"I'm fair blind, sir."

"Very well." Maitland turned and extended his hand, and despite his professed affliction, the cabby's eyes bulged as he appreciated the size of the bill.

"My worrd!" he gasped, stowing it away in the cavernous depths of a trousers pocket.

"You will wait outside," said Maitland, "until I come out or—or send somebody for you to take wherever directed. Oh, that's all right—not another word!"

The door closed behind the overwhelmed nighthawk, and the latch clicked loudly. For a space Maitland stood in the hallway, troubled, apprehensive, heart strangely oppressed, vision clouded by the memory of the girl as he had seen her only a few minutes since; as she had stood beneath the chandelier, after acting upon her primary clear-headed impulse to give her rescuer the aid of the light.

He seemed to recall very clearly her slight figure, swaying, a-quiver with fright and solicitude—care for him!—her face, sensitive and sweet beneath its ruddy crown of hair, that of a child waking from evil dreams, her eyes seeking his with their dumb message of appeal and of . . . He dared not name what else.

Forlorn, pitiful, little figure! Odd it seemed that he should fear to face her again, alone, that he should linger reluctant to cross the threshold of his study, mistrustful and afraid alike of himself and of her—a thief.

For what should he say to her, other than the words that voiced the hunger of his heart? Yet if he spoke . . . words such as those to—to a thief . . . what would be the end of it all?

What did it matter? Surely he, who knew the world wherein he lived and moved and had his being, knew bitter well the worth of its verdicts. The world might go hang, for all he cared. At least his life was his own, whether to make or to mar, and he had not to answer for it to any power this side of the gates of darkness. And if by any act of his the world should be given a man and a woman in exchange for a thief and an idler, perhaps in the final reckoning his life might not be accounted altogether wasted. . . .

He set back his shoulders and inspired deeply, eyes lightening; and stepped into the study, resolved.

"Miss—" he called huskily; and stopped, reminded that not yet did he even know her name.

"It is safe now," he amended, more clearly and steadily, "to come out, if you will."

He heard no response. The long gleaming folds of the portieres hung motionless. Still, a sharp and staccato clatter of hoofs that had risen in the street, might have drowned her voice.

"If you please—?" he said again, loudly.

The silence sang sibilant in his ears; and he grew conscious of a sense of anxiety and fear stifling in its intensity.

At length, striding forward, with a swift gesture he flung the hangings aside.

CHAPTER XII.
On Reconsideration.

Gently but with decision Sergt. Hickey set his face against the allurement of his wine-cup and the importunities of his fellow-officers.

He was tired, he affirmed with a weary nod; the lateness of the hour rendered him quite indisposed for convivial dalliance. Even the sight of O'Hagan, seduction incarnated, in the vestibule, a bottle under either arm, clutching a box of cigars jealously with both hands, failed to move the temperate soul.

"Nah," he waved temptation aside with a gesture of finality. "I don't guess I'll take nothin' to-night, thanks. G'night all."

And, wheeling, shaped a course for Broadway.

The early morning air breathed chill but grateful to his fevered brow. Oddly enough, in view of the fact that he had indulged in no very violent exercise, he found himself perspiring profusely. Now and again he saw fit to pause, removing his hat and utilizing a large soiled bandana with grim abandon.

At such times his face would be upturned, eyes trained upon the dim infinites beyond the pale moon-smitten sky. And he would sigh profoundly—not the furnace sigh of a lover thinking of his mistress, but the heartfelt and moving sigh of the man of years and cares who has drunk deep of that cup of bitterness called Unappreciated Genius.

Then, tucking the clammy bandana into a hip pocket, and withdrawing his yearning gaze from the heavens, would struggle on, with a funereal countenance as the outward and visible manifestation of a mind burdened with mundane concerns; such as (one might shrewdly surmise) that autographed portrait of a deputy commissioner of police which the detective's lynx-like eyes had discovered on Maitland's escritoire, unhappily, toward the close of their conference, or, possibly, the mighty processes of departmental law, with its attendant annoyances of charges preferred, hearings before an obviously prejudiced yet high-principled martinet, reprimands and rulings, reductions in rank, "breaking," transfers; or—yet a third possibility—with the prevailing rate of wage as contrasted between detective and "sidewalk-pounder," and the cost of living as contrasted between Manhattan, on the one hand, and Jamaica, Bronxville, or St. George, Staten Island, on the other.

A dimly-lighted side-entrance presently loomed invitingly in the sergeant's path. He glanced up, something surprised to find himself on Sixth avenue; then, bowed with the fatigue of a busy day, turned aside, entering a dingy back room separated from the bar proper (at that illicit hour) by a curtain of green baize. A number of tables whose sloppy imitation rosewood tops shone dimly in the murky gaslight, were set about, here and there, for the accommodation of a herd of sleepy-eyed, case-hardened habitues.

Into a vacant chair beside one of these the detective dropped, and familiarly requested the lantern-jawed waiter, who presently bustled to his side, to "Back meh up a tub of suds, George. . . . Nah," in response to a concerned query, "I ain't feelin' up to much to-night."

Hat tilted over his eyes, one elbow on the chairback, another on the table, flabby jowls quivering as he mumbled the indispensable cigar, puffy hands clasped across his ample chest, he sat for many minutes by the side of his unheeded drink, pondering, turning over and over in his mind the one idea it was capable of harboring at a time.

"He c'u'd 've wrote that letter to himself. . . . He's wise enough. . . . Yeh can't fool Hickey all the

"Back Meh Up a Tub of Suds."

time. . . . I'll get him yet. Got-tuh make good 'r it's the sidewalks f'r mine. . . . Me, tryin' hard to make an 'onest livin'. . . . 'Nd him with all kinds of money!"

The fat mottled fingers sought a waistcoat pocket and, fumbling thereim, touched caressingly a little pellet of soft paper. Its possessor did not require to examine it to reassure himself as to its legitimacy as a work of art, nor as to the prominence of the Roman C in its embellishment of engraved arabesques.

"A century," he reflected sullenly; "one lonely little century for mine. 'Nd he had a wad like a ham . . . on him. . . . 'Nd I might 've had it all for my very own if . . ." His brow clouded blackly.

"Sleuth!" Hickey ground the epithet vindictively between his teeth. And spat. "Sleuth! Ah hell!"

Recalled to himself by the very vehemence of his emotion, he turned hastily, drained to its dregs the tall glass of lukewarm and vapid beer which had stood at his elbow, placed a nickel on the table, and, rising, waddled hastily out into the night.

It was being borne in upon him with much force that if he wished to save his name and fame somethin' had got to be done about it.

"I hadn't oughtuh left him so long, I guess," he told himself; "but . . . I'll get him all right."

And turning, lumbered gloomily eastward, rapt with vain imaginings, squat, swollen figure blending into the deep, meaner shadows of the Tenderloin; and so on toward Maitland's rooms—morose, misunderstood, malignant, coddling his fictitious wrongs; somehow pathetically typical of the force he represented.

On the corner of Fifth avenue he paused, startled fairly out of his dour mood by the loud echo of a name already become too hatefully familiar to his ears, and by the sight of what, at first glance, he took to be the beginning of a street brawl.

CHAPTER XIII.
Flight.

In the alcove the girl waited, torn in the throes of incipient hysteria; at first too weak from reaction and revulsion of feeling to do anything other than lean heavily against the wall and fight with all her strength and will against this crawling, shuddering, creeping horror of nerves, that threatened alike her self-control, her consciousness, and her reason.

But insensibly the tremor wore itself away, leaving her weary and worn but mistress of her thoughts and actions. And she dropped with gratitude into a chair, bending an ear attentive to the war of words being waged in the room beyond the portieres.

At first, however, she failed to grasp the import of the altercation. And when in time she understood its trend, it was with incredulity, resentment, and a dawning dread lest a worse thing might yet befall her, worse by far than aught that had gone before. But to be deprived of his protection, to feel herself forcibly restrained from the shelter of his generous care—!

A moment gone she had been so sure that all would now be well with her, once Maitland succeeded in ridding himself of the police. He would shut the door and—and then she would come forth and tell him, tell him everything, and, withholding naught that damned her in her own esteem, throw herself upon his mercy, bruised with penitence but serene in the assurance that he would prove kind.

She had such faith in his tender and gentle kindness now. . . . She had divined so clearly the motive that had permitted Anisty's escape in order that she might be saved, not alone from Anisty, not alone from the shame of imprisonment, but from herself as well—from herself as Maitland knew her. The burglar out of the way, by ruse, evasion, or subterfuge she would be secreted from the prying of the police, smuggled out of the house and taken to a place of safety, given a new chance to redeem herself, to clean her hands of the mire of theft, to become worthy of the womanhood that was hers. . . .

But now—she thrust finger-nails cruelly into her soft palms, striving to contain herself and keep her tongue from crying aloud to those three brutal, blind men the truth; that she was guilty of the robbery, she with Anisty; that Maitland was—Maitland; a word synonymous with "man of honor."

In the beginning, indeed, all that restrained her from doing so was her knowledge that Maitland would be more pained by her sacrifice than gladdened or relieved. He was so sure of clearing himself. . . . It was inconceivable to her that there could be men so stupid and crassly unobservant as to be able to confuse the identity of the two men for a single instant. What though they did resemble each other in form and feature? The likeness went no deeper; below the surface, and rising through it with every word and look and gesture, lay a world-wide gulf of difference in every shade of thought, feeling, and instinct.

She herself could never again be deceived—no, never! Not for a second, could she mistake the one for the other. . . . What were they saying?

The turmoil of her indignation subsided as she listened, breathlessly, to Maitland's story of his adventures; and the joy that leaped in her for his frank mendacity in suppressing every incident that involved her, was all but overpowering. She could have wept for sheer happiness; and at a later time she would; but not now, when everything depended on her maintaining the very silence of death. . . .

How dared they doubt him? The insolents! The crude brutish insolence of them! Her anger raged high again . . . and as swiftly was quenched, extinguished in a twinkling by a terror born of her excitement and a bare suggestion thrown out by Hickey.

(To Be Continued.)

—Advertise in The Daily Press.

Piano Extravagance

Consists Only in Buying the Wrong Piano at Any Price

As home entertainment is a necessity for the welfare of the family circle, and the fact that a good piano is the best investment you can make for increasing the pleasure of your home, the only mistake you can make is in buying the WRONG PIANO AT ANY PRICE. The purchase of a

Hallet & Davis Piano

is economy personified. You want your dollars to go as far as possible. You want the best at the right price. This is what you get

in a Hallet & Davis, to say nothing of the quiet joy and satisfaction that inheres in the ownership of good and beautiful things—this makes Hallet & Davis pianos true bargains.

Our small payment plan makes piano buying easy. Write for catalogues of pianos and special offerings in Player Pianos.

Est. 1839.

Hallet & Davis Piano Co.,

G. A. REID, Manager.
170 E. Front St., Plainfield, N.J.
Telephone 858-R.

Holed Out and Pulled the Hole In After Them.

Up to about 1869 the Mammoth Cave of Kentucky was widely advertised by its owner. But the owner died that year and left the cave to thirteen heirs scattered over the country. The lucky thirteen devoted themselves to dreams of spending the big income which the cave had been earning for many years because it had been advertised. But they forgot to keep up the advertising.

Now the cave is visited by comparatively few persons instead of by many thousands annually, as in the days when it was advertised.

But the great cave conveys a lesson to every business man. If you quit advertising, your place will be ignored by the public even more than Mammoth Cave is ignored, because you are not even a natural curiosity.

See the point?

IN CHANCERY OF NEW JERSEY.

To Frederick J. Huff:—

By virtue of an order of the Court of Chancery of New Jersey, made on the day of the date hereof, in a certain cause wherein Henrietta M. Huff is petitioner and you, Frederick J. Huff, are defendant, you are required to appear and plead, answer or demur, to the petitioner's petition on or before the twenty-fifth day of January next, or in default thereof, such decree will be taken against you as the Chancellor shall think equitable and just.

The object of said suit is to obtain a decree of divorce dissolving the marriage between you and said petitioner, upon the ground of desertion.

Dated November 24, 1908.

WILLIAM NEWCORN,
Solicitor of Petitioner.

Postoffice Address, 119, West Front street, Plainfield, N. J.

11 28 5oaws

ASK FOR THE FISHER HOLDBACK

The old style holdback for blinds affords a roosting place for birds and causes ugly stains to disfigure the sides of the house under the blinds. Notice this carefully and then you will want

The FISHER HOLDBACK

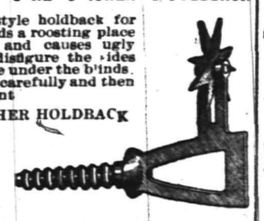

to prove it. No bird can roost on this.

Geo. H. Fisher, 224 MANSON PLACE PLAINFIELD
1116 th s tf

Wm. C. Burke

MOVING VANS.

Furniture Trucking and Express.
2 Hudson Avenue, Plainfield, N. J.
All Orders Will Receive Prompt Attention. 'Phone 847-L. 11 13 1m

E. B. Maynard's

Tonsorial Parlors. Electrical Massage for face and hair. First-class work. Children's Hair Cutting a specialty.
Tel. No. 754-R.
141 NORTH AVENUE.

VICTOR

We know you want a

VICTOR

and we also know that probably you havn't the price just now. Bring us four or five dollars and we will send you the machine and trust you for the rest. Come in and talk it over.

DO IT NOW.

H. V. LOUGH

150 East Front Street.

Kodaks AND Supplies

Developing, Printing and Enlarging.

The Photo Store,

129 North Avenue.

WASHINGTON ROCK SPRING WATER

Bottlers of high-class soft drinks, Ginger Ale, Soda Water and Pure Spring Water, and Siphon Goods. Private families' and parties' patronage is solicited.

Henry Pedeflous,

TELEPHONE 670-R
Hotel Pedeflous, Plainfield

JOS. F. BURKE

Successor to Mrs. John Brown

General Contractor and Grader
Cesspools and Vaults Cleaned

Satisfaction Guaranteed.
Positively the only odorless Excavator in the City.
Estimates cheerfully given.
Leave orders at J. T. Vail's, North avenue., Phone 304
Postoffice Box 718
For prices address
FRANK BURKE, Manager.

Now is the time when you need a

STOVE

and you may as well buy a good stove at a very Low Price. We are selling Stoves—Good Stoves—at low prices.

KADESH & LEVINE,
23 Somerset St.

ESTATE OF SAMUEL GIBSON, Deceased. Pursuant to the order of George T. Parrot, Surrogate of the County of Union, made on the application of the undersigned, administrator of said deceased, notice is hereby given to the creditors of said deceased to exhibit to the subscriber under oath or affirmation their claims and demands against the estate of said deceased within nine months from the thirtieth day of October, 1908, or they will be forever barred from prosecuting or recovering the same against the subscriber.

GEORGE W. COLE, Administrator.
10 31 9s

TURKISH BATHS!

TAKE ONE

Ladies Mornings, Gentlemen Afternoons
Take Trolley to Sanitarium,
Somerset Street.

TITUS H. LAURY

MASON AND BUILDER.
Office, 323 East Front Street.
Tile Setting, Mantel and Front Work.
Telephone 464-L.

JOHN WINZENREID,

Furniture and Freight Express.

Moving Vans and Storage.
312 Lee Place. 'Phone 640-R.

HOAGLAND'S

Express—BAGGAGE and FURNITURE MOVING.
Office 205 Park Ave.
Tel. 823-W Home Tel. 648-L.

BURNS

THE BARBER

Shaving, Hair Dressing and Shampooing.
3 Chairs; No Waiting.
A FREE POLISH WITH EVERY SHAVE
TEL. 644-W. 212 WATCHUNG AVE.

"THE OLD RELIABLE HOME FURNISHERS"
EST. 1865 INC. 1907

COWPERTHWAIT AND VAN HORN CO.

73 MARKET STREET. NEAR PLAINFIELD ST. NEWARK, N.J.
Note Name and No. "73" Before Entering Store.

DON'T GIVE UP

your "FURNISHING" PLANS!

"NEW BUILDING SALE ITEMS"

BUREAUS
At 27.50 Were $35.00
At 21.50 Were $27.00
At 12.00 Were $15.00

COUCHES
At 12.75—The $17 grade Denim covered Box Couches
At 11.25—The $15 Tufted Velour [gol. oak frame]
At 9.75—Both the $14 imitation leather and the velour; golden oak frame
At 7.75—The $10 Tufted Velour.

No need to put off your pet plan to start housekeeping this fall---since we're offering such remarkable easy payment terms!

No matter WHAT the size of your bill, we will be glad to accommodate you with our little payment plan, giving you IMMEDIATE possession of the goods you want! The store NEVER looked so attractive as NOW, for there's a "New Building" sale in all departments.

EASIEST CREDIT IN TOWN!

Stoves? Come to us and get the Best for the Best! **Ranges?**

Use a "Portland Range"—and be satisfied. Oaks and Parlor Stoves—6.75 up. Cylinders, 4.50 up. Pot Stoves, 2.50 up. The "Quality" Oil Heater—for chilly days!

MATHUSHEK & SON PIANOS

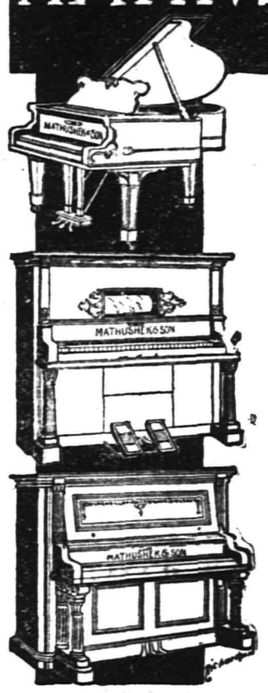

THE EUTERPE PLAYER-PIANO.

THE PIANO YOU CAN PLAY.

The Euterpe Player-Piano is a delightful combination of the best in Piano and Player construction. It is ideal in every detail and is particularly simple and easy to operate.

With this beautiful Player-Piano in your home you can play and hear anything that thought or wish may suggest, for with the aid of the perforated roll the whole realm of music is at your call.

In the purchase of this instrument should you not wish to pay cash, terms of payment to suit your convenience may be arranged.

If you have at present an instrument we will take it as part payment, making you a liberal allowance.

MATHUSHEK & SON PIANO CO.

310 W. Front St., Plainfield, N.J.
'Phone 910-J.

Cold Weather Necessities

We are now showing a large assortment of

STOVES and RANGES

All made at first-class factories and guaranteed as "A 1" Bakers and Working Stoves.

Also, we have a fine line of **Oil Heaters, Oak and Cylinder Stoves, Barn and Small Pot Stoves, Coal Hods, Fire Shovels, Stove Boards, Pipe Elbows, Dampers, Ash Cans, etc, etc.**

Gayle Hardware Co.,

General Hardware and Housefurnishings.
Tel. 398 Front St. and Park Ave.

VALUE IN

MILK AND CREAM

Depends on Quality as well as Price.

Our Cream for instance, is worth from half again to twice as much as that of most other dealers, on the ground of richness and consequent greater cost to us.

No artificial "thickeners" or preservatives in ours either. Our cream is thicker because richer.

Rich Milk 8c per qt; Rich Cream 12c per half pt.
Buttermilk 6c per qt.

Plainfield Milk & Cream Co.

MARCHANT BROS.,

112 Watchung Ave. Near Front St.

A Full Line of Single and Double Barrel Shot Guns, Rifles, Shells, etc., at Popular Prices.
Also a full line of Musical Instruments and Supplies.
Latest Columbia Records, 15c each. Bicycles and Supplies greatly reduced. We repair guns, bicycles, motor cycles and phonographs. Baby carriages retired a specialty.
CLOSED SATURDAY TILL 6 P. M. OPEN SUNDAY.
LEO ZEISEL (successor to S. W. Frucht),
224 West Front Street. Tel. 878-W.

TRY A PRESS WANT AD.

The Twenty-Year Period

during which the New Monthly Income Policy is paid in monthly instalments covers the time necessary to raise and educate the youngest child. For a slightly higher premium the payments will be made during the entire lifetime of the beneficiary.

MORE LIFE INSURANCE FOR LESS MONEY

The Prudential

A Local Bank Account will be found a convenience if not a necessity.
Why not open an account with this Company? It may prove to be both.

THE PLAINFIELD TRUST COMPANY

Assets $2,500,000

4% Interest on Special Department Accounts.
3% Interest on Checking Accounts.

1909 E.--M.--F. "30"

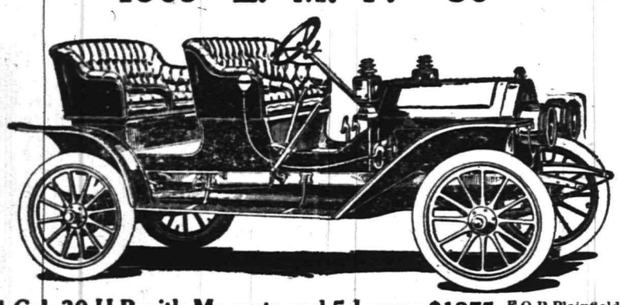

4 Cyl. 30 H.P. with Magneto and 5 Lamps $1275 F.O.B. Plainfield

No matter what price you pay you cannot get a better 30 h.p. 4cylinder car. Our entire allotment for 1909 will undoubtedly be sold before spring. Send for catalog.

A. C. Thompson Auto Co. 413 Park Av. Tel. 991-J.

Mrs. Fannie Bloomfield Zeisler

Will Give a
PIANO RECITAL
Under the Auspices of the Musical Club on
TUESDAY, DECEMBER 8
At THE HARTRIDGE SCHOOL AUDITORIUM (Casino)
TICKETS $2. For Sale at Miller's Pharmacy, corner Park Ave. and 4th St.
11289

CHRISTMAS SALE
Unitarian Church
Park Ave., near Eighth St.

TUESDAY AFTERNOON AND WEDNESDAY AFTERNOON AND EVENING. SUPPER WEDNESDAY NIGHT.

DAINTY AND CHOICE ARTICLES SUITABLE FOR CHRISTMAS GIFTS

—Use Press want ads. They pay.

LEO SLONIM
Jeweller and Optician
NEW SEBRING BUILDING
230 WEST FRONT STREET

20 H. P. 4 Cylinder, with Magneto $875, Roadster $825
F. O. B. Plainfield

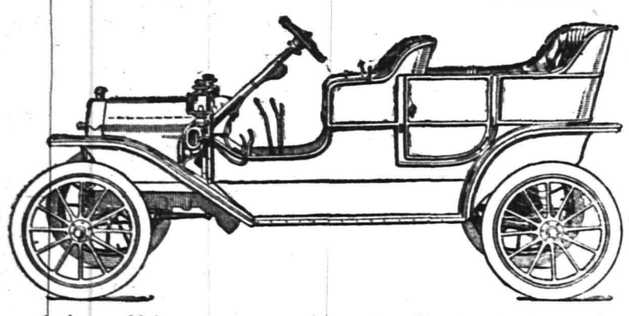

A better 20 h. p. car cannot be made. By far the best value ever offered in an automobile. Orders for early spring deliveries now being booked. Send for catalog.

Ford Sales Co., 413 Park Av. 'Phone 991-J

$1,000 in Presents Free!

Grand Auction Sale of Lots at Highland Park, Plainfield.
You don't have to buy a lot to get a present. They are free.
Sale Commences at 2:00 P. M. Daily.
For particulars and free tickets apply to
ELSTON M. FRENCH,
171 NORTH AVENUE, PLAINFIELD, N. J.,
141 BROADWAY, NEW YORK CITY.

Charles F. Neagle's Success.

Charles F. Neagle, of West Sixth street, a young artist of considerable ability, has been doing some clever work for the Harpers. In the Thanksgiving number of Harper's Weekly he had a sketch suggestive of the season, a large turkey being outlined in the clouds.

George E. Roger's Funeral.

The funeral of George E. Rogers, who died at his home in Brooklyn, Thursday night, will be held at the residence of his parents, Mr. and Mrs. D. W. Rogers, of West Second street, tomorrow afternoon at 3:30. Burial will be at Hillside.

"A Trip in Holland."

George Wharton Edwards, of Franklin place, the artist, is writing a descriptive article, "A Trip in Holland," which is appearing in the Chautauqua Magazine. The article, a continuous one, will run until June, 1909.

—Use Press want ads. They pay.

BIJOU THEATRE
Latest Moving Pictures.
TODAY'S FEATURE
One of the Bravest.

SOME PEOPLE ARE SATISFIED

with a secret hiding place for valuables, others take a large amount of risk.

You avoid all concern and danger by renting a box in our safe deposit vault.

Private boxes from $5.00 per year upward.

Our storage vaults for large and bulky articles.

CITY NATIONAL BANK

Football and General Sports

MARATHON FIVE HERE; MEETS Y.M.C.A. TONIGHT

The Marathon A. C. basket ball team, of Westfield, will meet the local Y. M. C. A. five tonight at the association gymnasium.

Schedules have been adopted by the various teams affiliated with the Y. M. C. A. in their respective leagues and are as follows:

Y. M. C. A. Major League.

Nov. 28—Marathon A. C. at Plainfield, non-league game; Dec. 5—*Passaic Y. M. C. A. at Plainfield; 12—Columbia 2nd at Plainfield, non-league game; 26—26th Ward Y. M. C. A. at Plainfield, non-league game; Jan. 1—Williamsbridge Y. M. C. A. at Plainfield, non-league game; 2—26th Ward Y. M. C. A. at Brooklyn, non-league game; 9—*Montclair Y. M. C. A. at Montclair; 16—*Orange Y. M. C. A. at Orange; 23—*Montclair Y. M. C. A. at Plainfield; 29—*Elizabeth Y. M. C. A. at Elizabeth; 30—Townsend Harris at Plainfield, non-league game; Feb. 6—*Paterson Y. M. C. A. at Paterson; 13—*Elizabeth Y. M. C. A. at Plainfield; 27—*Passaic Y. M. C. A. at Passaic; Mar. 6—*Orange Y. M. C. A. at Plainfield.

Y. M. C. A. Minor League.

Dec. 5—N. P. H. S. at Plainfield; 11—Marathon A. C. at Westfield; Jan. 2—S. X. Club at Milburn; 9—Marathon A. C. at Plainfield; 16—Arrow B. B. C. at Plainfield; Feb. 6—Madison Y. M. C. A. at Plainfield; 20—Marathon A. C. at Plainfield; Mar. 13—Madison Y. M. C. A. at Madison.

Sunday-school Athletic League.

Jan. 1—Hope vs. 1st Baptist, Seventh-day Baptist vs. 1st Presbyterian (at 3 p. m.; 4—Crescent Ave. vs. Seventh-day Baptist, 1st Presbyterian vs. 1st Baptist; 9—Hope vs. Seventh-day Baptist; 11—Crescent Ave. vs. 1st Presbyterian, 1st Baptist vs. Seventh-day Baptist; 16—Hope vs. 1st Presbyterian; 18—1st Baptist vs Crescent Ave., Seventh-day Baptist vs. 1st Presbyterian; 23—1st Baptist vs. Seventh-day Baptist; 30—Crescent Ave. vs. Hope; Feb. 1—1st Presbyterian vs. Crescent Ave., 1st Baptist vs. Hope; 6—Hope vs. 1st Presbyterian; 8—1st Presbyterian vs. 1st Baptist, Crescent Ave. vs. Seventh-day Baptist; 15—1st Baptist vs. Crescent Ave., Hope vs. Seventh-day Baptist; 22—Crescent Ave. vs. Hope, 1st Baptist vs. 1st Presbyterian; 27—Hope vs. 1st Baptist; Mar. 1—1st Presbyterian vs. Crescent Ave., 1st Baptist vs. Seventh-day Baptist; 8—1st Baptist vs. Crescent Ave., Seventh-day Baptist vs. 1st Presbyterian; 13—Seventh-day Baptist vs. Hope; 15—Hope vs. 1st Presbyterian, Seventh-day Baptist vs. Crescent Ave.; 22—Crescent Ave. vs. Hope.

Local League.

Dec. 3—Business Men vs. Leaders, First Bapist vs. Meteors; 7—Business Men vs. Comets; 14—Leaders vs. First Baptist, Comets vs. Meteors; 17—Leaders vs. Meteors; 19—Business Men vs. First Baptist; 21—First Baptist vs. Comets, Business Men vs. Meteors; 28—First Baptist vs. Meteors; Business Men vs. Comets; Jan. 5—Leaders vs. Comets; 14—First Baptist vs. Comets, Leaders vs. Business Men; 19—First Baptist vs. Leaders; 28—First Baptist vs. Business Men, Leaders vs. Comets; Feb. 2—Leaders vs. Meteors; 18—Meteors vs. Business Men; 25—Meteors vs. Comets.

Football Game Declared Off.

Owing to the death of Fred Gray, who was president of the Holy Cross Club, and also a pupil at the Plainfield High School, the football game scheduled for this afternoon between the two teams has been declared off. The associates of the boy feel deeply grieved over his untimely death and promptly decided not to play the game.

Linen Shower for Miss Blimm.

Miss Katherine Blimm was tendered a linen shower last night at her home on Somerset street. The affair was a surprise arranged by her aunt, Mrs. E. L. Clarke, in anticipation of her approaching marriage to George Strayer.

Special Sermon to Men.

"The Religion of a Man's Man" will be the subject of a special sermon which Rev. L. R. Howard will preach in Hope chapel tomorrow morning. All men are especially invited as it will interest them particularly.

Wife Beater Returns.

Nicholas Kelley, after an absence of several months, returned yesterday and renewed his annoyances to his wife. He was arrested and given a suspended sentence with orders to leave town.

Borough Boys Arrested.

Two boys, Charlie and Eddie Hope, will be given a hearing Tuesday on charges preferred by Mary Lees, of Harmony street, that they called him names and threw stones at him.

Miss Mary Perkins, formerly of this city, but now of Windsor, Vt., is visiting friends in Plainfield for a few weeks.

COMMON COUNCIL'S MATTERS OF ROUTINE

Apropos the suggestion of Mayor Charles J. Fisk at a recent meeting that the city publish annually in pamphlet form a list of all tax assessments, a communication was received from Howard C. Tracy at the adjourned meeting, last night, recommending that not only the assessments but all reports of every city department, together with other valuable and important data be published in book form. He presented a copy of such a book published by the municipal authorities of Brookline, Mass., at a cost of $4,273.80. He believed that such action here would stimulate interest in municipal affairs and be a great benefit. The matter was referred to the finance committee.

The petition of J. F. Burke and others for an electric light on Monroe avenue, between West Seventh and Eighth street, was granted on motion of Mr. Montgomery.

Mrs. Mary C. Moore, owner of the property on West End avenue, adjoining Green brook, protested against an assessment of $178.48 for macadamizing the street, claiming that it was not that much benefit to her, and beside the authorities had caused a twenty foot wing wall to be erected in front of her property, extending from the bridge, which she believed to be a damage. The matter was referred to the finance committee.

Resolutions offered by Mr. Buxton and adopted, authorized the cancellation of $9,000 of the street improvement bonds, not sold out of the whole issue of $40,000. Mr. Buxton attempted to have a resolution adopted appropriating $450 for the employment of an expert to audit the city's books, but in accordance with a previous action the matter was laid over until the first of the year, when the matter can be done at leisure.

Petitions together with a communication relative to assessments on property of the New Jersey Central in this city, namely, 301-307 Park avenue, and 632-650 North avenue, were presented by Mr. Buxton and referred to the finance committee. The communications from the company ask to have the assessment on the Park avenue property placed at $3,500 and $1,500 on the North avenue property, as previously assessed by the State Board of Assessors.

Mr. Hibbard, chairman of the fire and building committee, presented copies of the lease for the vacant lot in the rear of No. 1 Engine House, at a yearly rental of $45, according to previous custom. It is necessary that the city should have the use of this lot as a means of entering and leaving the city property through the adjoining alley. The leases had to be sent to California to obtain the signatures of the owners of the property, the Patterson brothers, formerly of this city.

A resolution by Mr. Hibbard and adopted, named Harold L. Hall, the architect for the new fire-house, his fees to be five per cent. of the cost of construction. Mr. Hall drafted the accepted plans. As Aleander Milne's bond approved by the corporation had been filed, Mr. Hibbard moved that his certified check be returned. Mr. Milne received the contract to build the fire-house.

PERSONAL.

F. C. Burner, of Jackson avenue, has been removed to Muhlenberg Hospital suffering from typhoid fever.

Mr. and Mrs. C. C. Campbell, who went to New York to spend Thanksgiving, have been staying at the Hotel Wolcott.

Misses Grace and Katharine Utley, of New York, are spending a few days as guests of Mrs. Craft, of Kensington avenue.

Mr. and Mrs. R. M. Shepard, of Philadelphia, have been visiting Mr. Shepard's parents, Mr. and Mrs. A. D. Shepard, of "The Gables."

Mr. and Mrs. August Huntington, of Scranton, Pa., are stopping for a visit with their parents, Mr. and Mrs. Samuel Huntington, of Franklin place.

Mr. and Mrs. Frederick Shepard, formerly of this city, but now of Philadelphia, have returned home after a short visit here. Mr. Shepard is in charge of the Philadelphia branch of the Northwestern Electric Company, being transferred there from Madison, Wis.

STOCK COMPANY PLEASES AN INITIAL APPEARANCE.

The Conness & Edwards Stock company, which has a circuit of cities in the northern part of the State, presented "Raffles" at the New Plainfield theatre last night, as the first of a series of productions to be given at the local playhouse. The drama was presented in a high class manner and made a very favorable impression on the audience. The company includes several well known actors and actresses and every role was capably interpreted.

A special musical service will be held at Grace M. E. church tomorrow night. Miss Josephine Martin will be the soprono; Mrs. Harry DeMeza, contralto; Dyckman Winckler, violinist, and Miss Alice Carroll, organist.

NEW PLAINFIELD THEATRE
PLAYING ALL THE LEADING ATTRACTIONS.
W. J. COUNIHAN PROPRIETOR & MANAGER.

TONIGHT
The Favorite Hebrew Impersonator
LEW WELCH in The Shoemaker
A Life Picture of Unsurpassed Excellence, Full of Heart Interest, Tears and Laughter.
Prices—Matinee, 25c, 35c. Night, 25c, 35c, 50c, 75c.

Monday, Nov. 30
Joe Weber's Travesty Co. Inc.
Direct from Joe Weber's Theatre, New York, in Satires on the Hits of the New York season.
THE
MERRY WIDOW and THE DEVIL
BY ARRANGEMENTS WITH HENRY W. SAVAGE
Staged by Julian Mitchell—Book by CEO. V. HOBART
Joe Weber Blanche Ring Charles J. Ross
Walter Jones Blanche Deyo and
Al Hart Grace Griswold Lillian Fitzgerald
and JOE WEBER'S FAMOUS BEAUTY CHORUS
Positively the Biggest Musical Event of the Season
PRICES—.....25c, 50c, 75c, $1, $1.50 and $2.00

TUESDAY, DEC. 1
HENRY W. SAVAGE OFFERS
HENRY E. DIXEY
Prince of American Comedians in the Delightful New Comedy Drama
MARY JANE'S PA
Prices 25c, 50c, 75c, $1.00 $1.50

WEDNESDAY, DECEMBER 2
HIGH-CLASS MOVING PICTURES and ILLUSTRATED SONGS and VAUDEVILLE
Prices 5c and 10c

THURSDAY, DEC. 3—The Greatest of All Successes
PAID IN FULL
Annual Benefit of Treasurer Sam. W. Cunningham.
PRICES—25c, 50c, 75c, $1, $1.50.

Friday, Dec. 4—Conniss & Edwards present a grand revival of that famous Comedy Drama
BLUE JEANS.
Prices—25c, 35c, 50c, 75c and $1.

Saturday, Matinee and Night, Dec. 5—The latest Dramatic Success
THE DOLLAR MARK.
WITH AN ALL-STAR CAST.

ORPHEUM THEATRE
W. Second St. and Central Ave,
High-Class Moving Pictures and Illustrated Songs and Vaudeville.
FRIDAY, DECEMBER 4.
AMATEUR NIGHT
Matinees Daily.
Prices.....5c and 10c

STRIKE UNSETTLED.

Perth Amboy, Nov. 28.—With the ooer of the National Fireproofing company to raise the minimum wage in its three potteries situated in this vicinity to $1.40 for a ten-hour day and a repetition of the company's assurances that all who quit work might return without suffering the consequences of the walkout, the strike situation among the pottery works and clay diggings, which is being watched over by six companies of the New Jersey National Guard, remained practically unchanged today.

CHRISTIAN FIELD.

The weekly organ recitals by William E. MacClymont, organist, will be resumed at Grace church tomorrow afternoon at 4 o'clock.

The Sunday-school of the First Baptist church will give a demonstration of its program at the meeting of the Plainfield Sunday-school Teachers' Union, at the Y. M. C. A. Monday night at 8 o'clock. All persons interested in Sunday-school work are invited.

—Use Press want ads. They pay.

ROADSTERS' CALENDAR.

Sun rises at 7:02 a. m.
Sun sets at 4:35 p. m.
Lanterns must be lighted 5:35 p. m.

THE DAILY PRESS.

WEATHER INDICATIONS.

Rain tonight, warmer; Tuesday, rain, colder at night. Max., 52.; min., 39.

Established May 10, 1887. PLAINFIELD, NEW JERSEY, MONDAY, NOVEMBER 30, 1908. Two Cents a Copy—$5 a Year.

PASTOR'S FIRST SERMON

Two Stirring Discourses by Rev. John Y. Broek to Trinity Reformed Flock.

MAKES MARKED IMPRESSION.

Dwells on "The Condition of the Successful Church" and Points Out Many Truths.

Rev. John Y. Broek, the newly-installed pastor of Trinity Reformed church, preached two sermons yesterday, morning and evening, addressing large congregations. He deeply impressed all with his earnestness, while in the presentation of several important truths he held the closest attention of everyone. His theme for the morning discourse was "The Condition of the Successful Church," his text being, first Samuel 10:26—"And there went with Him a band of men whose hearts God had touched."

In part Mr. Broek spoke as follows:

"The text refers to Saul after he was anointed king. Samuel had poured the sacred oil upon his head, and kissed him, setting him aside for his kingly and royal destiny. There is much significance in the words of the text. On his way home from his anointing, we are told that a loyal, faithful band of men followed Saul, accepted him as their leader and formed a loyal guard of supporters.

"There are many thoughts in the text suggestive of what will make the successful church even today. Every great movement must have a leader. The success of the Union armies during the Civil War was largely due to the leadership of Grant. So also in religious history, God always calls forth leaders. God called on Abraham to be father and leader of all the faithful. Then he called a Moses, Saul, Elijah, Elisha. In the church of Christ God has also provided leaders, whose chief duty is to preach the unsearchable riches in Christ, and earnestly to persuade men to enter Christ's kingdom.

"The church must have organization; order is God's first law. We recognize the value of organization in the home, in society, in business When we show privileges, we must also bear burdens.

"So God has established government in church to have the church of Christ live in peace and holiness. We are dependent one upon another, we cannot work alone. Combination is God's great principle.

"It is necessary that there be co-operation in the successful church. We must work together when we are doing great things. We do our best work when we co-operate, and the eye cannot say unto the hand, I have not need of thee,' nor again the head to the feet, I have no need of you.' So also in the church, one member needs the help of another member. We all need each other, and the church needs all its members. We all need to hold up our corner in the church's activity, and as soon as we let down our corner of responsibility, the entire organization must suffer.

"But we may have ever so efficient a leader, ever so perfect an organization, ever so helpful co-operation, but these, while helpful, do not make the church. Every member must be touched by God. This is essential condition of the successful church. That touch is energizing, beautifying and transforming. Abraham will never forget the time when he was called from Ur of Chaldees. Moses will never forget the burning bush. Peter and John will never, even in heaven forget the time when they were called by Christ to be disciples, and the Christians will never forget the time when by sermon or reading of a book he was convicted of sin and God touched his heart.

"We are too often apt to rely upon human means and expedients in gaining success in God's work. Heaven never helps us, when we depend solely upon our plans, regardless of God. Our reliance is often upon ecclesiastical machinery, instead of upon God. Our posperity to be real, to be genuine, must be able to God's test and heaven's estimate of worth and usefulness. When our hearts are really touched by God, there will be that intense earnestness, whole-hearted consecration, often attained by great soul struggle, which crys out finally, "Lord, what what will Thou have me do;" when we can can realize and say that, everything will be gained.

"Our Dutch forefathers had the right idea. They placed the emblem of our church, the motto, "In union there is strength." They recognized the value of leadership, organization and co-operation, which are distinctive works of our Reformed church. But above that motto they placed

(Continued on page 4.)

JUNIORS HEAR SERMON

Rev. Dr. Chambliss Delivers Powerful Discourse to Four Local Councils.

ON "CHRISTIAN TRAINING."

"Two Boys—Two Men," Pastor's Theme, Thoughts on Thanksgiving Proclamation.

Members of Franklin, Somerset, Benevolent and Plainfield councils, Jr. O. U. A. M., to the number of about two hundred, attended divine services at the First Baptist church, last night, according to the annual custom. Rev. Dr. J. A. Chambliss, the pastor, preached a strong and impressive sermon for the occasion, some of his chief thoughts being taken from President Roosevelt's Thanksgiving proclamation.

Before beginning his sermon which was on the topic: "Two Boys—Two Men," Dr. Chambliss spoke briefly of the principles of the Jr. O. U. A. M., which he said he understood to be the development of the highest ideals in American citizenship, worthy in every respect with such a great country to preserve and protect.

Dr. Chambliss gave an impressive and interesting talk concerning the lives of Esau and his brother, Jacob, showing how the former loved to hunt, fish and roam the fields, while Jacob preferred to remain at home and tend the sheep. He then traced their lives from boyhood to manhood, when Esau returned from a hunting trip, tired out and hungry. Jacob had prepared a large dish of pottage and his brother wanted some of it. Then the latter saw his opportunity and agreed to give his brother something to eat if he would sell his birthright to him. It was quickly agreed to and Esau got his mess of pottage.

"Many a man sells his birthright these days for a mess of pottage," said Dr. Chambliss, "only they do so in a different way, such as over the gaming table, the wine cup and in other dangerous practices. This cannot develop the highest Christian citizenship and it is the duty of every man to follow the teachings of Christ and thus become useful citizens. We learn that Esau was of an athletic turn, and we must agree with our President that this side of man should be developed, but the moral and religious side must not be neglected, for it is in this way that the whole nature of man is made perfect."

The preacher presented many strong arguments to show the duty and result of Christian training, which must affect the whole character of the nation and make it just what God intended that it should be. The service closed with the singing of "America."

TWO PASTORS OFFICIATE AT FRED GRAY'S FUNERAL.

Attended by a large gathering of relatives and friends, the funeral of Frederick Gray, whose death occurred in Muhlenberg Hospital after an illness with typhoid fever, was held at the home of his father on West Front street, yesterday afternoon. It was conducted jointly by Rev. Dr. Charles E. Herring and Rev. George A. Warner and was very simple. A wealth of floral tributes showed the esteem in which the young man was held, the offerings from friends forming a bank about the casket. The Holy Cross Boys' Club, of which he was president, contributed a beautiful spray of white carnations and roses.

Burial was made in Hillside cemetery and at the grave the committal service was conducted by Mr. Warner. The pall bearers were all close associates of Fred in his school and club life and were as follows: Albert Miler, Russell Conroy, Harrison Fahn, Ira Vail, Leslie Leland and Gardner Bristol.

Witnessed Army-Navy Game.

Plainfield was well represented at the Army-Navy football game at Philadelphia, Saturday, when the Army triumphed over the other branch of the service. Among the Plainfielders there were Mr. and Mrs. H. M. Stockton, Mr. and Mrs. H. Reeve Stockton, Miss Helen Cruikshank, S. A. Cruikshank, Frank Andrews, Mr. and Mrs. T. W. Blakewell, Miss Blakewell, Mr. and Mrs George Wharton Edwards, H. G. Runkle, Miss Mary Grey Runkle, Miss Mary Perkins, Dr. Charles Davis, Miss Davis, Mr. and Mrss. C. W Holland, Miss Alverda Holland.

H. D. Allen a Bankrupt.

Howard D. Allen, the North Plainfield confectioner, filed a petition in bankruptcy in the United States District Court at Trenton Saturday. His liabilities are $7,923.33 and his assets are $6,167.23. His place of business has been located on Somerset street.

"ROASTS" MR. RUSHMORE

N. Y. Tribune in Reply to His Communication Scores Local Manufacturer.

SOME VERY TART LANGUAGE.

S. W. Rushmore's Effusion "One of the Least Intelligent Letters We Ever Received" it Says.

Samuel W. Rushmore, who has gained a reputation for his novel campaign against present alleged unfair methods of tax assessments in this city, comes in for a good sized "roast" from the New York Tribune. In a lengthy communication to that paper, Mr. Rushmore, protested against its attitude concerning the automobile and referring to "drunken farmers" who are run down by them advises more general use of good auto lights as a remedy. Mr. Rushmore, by the by, manufactures auto lights.

This is what the Tribune says editorially in reply to Mr. Rushmore:

"The letter printed elsewhere, which was elicited by a recent editorial article in this paper entitled 'The Haves and the Have Nots,' is one of the least intelligent letters we ever received. In the article referred to The Tribune deliberately took exceptional pains to make itself easily understood. It was addressing that simple type of intellect which maunders about the dangers that beset society from the 'have nots' or which sees a hope of Utopia in the operations of envy, malice and all uncharitableness. It framed its remarks, therefore, so as to be surely comprehended of all socialists, cranks and economic idiots, calling the attention of all such to the paradox that in the case of automobiles the "have nots" vastly outnumber the "haves," and asking them why their prophecies were not realized. And even thus we went over the head of our correspondent. But if we had known that there was a mind in the world which could conceive of The Tribune as trying 'to stir up class hatred' we should not have tried to reach its level.

"The automobile has no more ardent admirer than The Tribune. No one has ever more earnestly proclaimed its immense utility. We do not hate the automobile. We hate its abuse, and are its true friend in doing so. We hate to see it in the hands of knaves and fools, and we have often expressed deep regret that the great majority who use it wisely do not make a more earnest effort to repress the vicious and indecent few who do all they can to render it odious."

SUNDAY WAS BAD DAY FOR ITALIAN MUSIC MAKER.

Because he "maka too mucha da museek" on Sunday, Gabriel Conden an Italian hand organ artist, became involved with the borough police yesterday afternoon. Marshal Kellar heard a big noise on Watchung avenue and when he found that Gabriel was making it with his organ, he ordered it stopped. The Italian kept quiet until the officer turned the corner, then opened up again, this time with an accordion. The marshal returned and again stopped the music but had no sooner passed from sight than the Italian, muttering Black Hand threats and making mystic signs with his fingers, began again his terrible music.

This time the guardian of peace came on a run and the music maker, in trying to get away fell and rolled over, got up and took another tumble, rolled once and the hand of the law laid hold of him. Some boys upset his organ wagon and he himself had smashed his accordion in his flight. This morning he paid a two dollar fine to Recorder Dolliver and went away feeling abused as well as bruised.

In the City Court.

Michael Gleason, an old offender, was before Judge Runyon this morning on the customary drunk charge. Sentence was suspended but the magistrate gave instructions to the police to have Mrs. Gleason appear in court so he could make a satisfactory arrangement with her to collect her husband's wages each week. This action was induced by Gleason's statement that he only drank Saturday's after getting paid off.

An Euchre Party.

Miss Nora Moran entertained about forty of her friends at a euchre and informal dance Saturday evening at the home of her sister, Mrs. L. McGauley, on East Sixth street. Guests were present from Brooklyn, New York and Plainfield.

Rasores Meet Tomorrow.

The Rasores Club will meet tomorrow morning with Msr. J. S. Zelie on Park avenue. Subject, "Browning."

JUST OUT OF JAIL; EXILED FOR SIX MONTHS

Released from the county jail Saturday noon, after serving a sixty days sentence, John Giles, of Lake street, hurried back to Plainfield and started to celebrate his return. By nightfall he had imbibed a large quantity of the beverage that cheers and gives headaches and wrapped himself in slumber on a Watchung avenue lawn. He was enjoying the sleep of the just when Patrolman O'Keefe roused him up for a walk to Sycamore street.

Giles escaped going back to Warden Dodd, this morning, by telling Judge Runyon he had a job waiting for him at South Plainfield. The magistrate suspended sentence with the understanding that whether he works or not he must remain away from Plainfield for at least six months. If he is seen on the streets before the exile is over the cops are to take him in custody.

WOOD TO LEARN NEEDS OF HIS CONSTITUENTS

Congressman Ira W. Wood, in order to give such of his constituents in Somerset and Hunterdon counties as may desire to consult him upon congressional matters before the opening of the next session of Congress, has arranged an itinerary.

The Congressman's itinerary follows:

Flemington, Hunterdon county, at the Hotel Flemington, on Tuesday, December 1, between the hours of 10 and 12 o'clock a. m., and at Lambertville, at the Lambertville house, on the same date, between the hours of 2 and 4 o'clock p. m.; Bound Brook, Somerset county, at the Hotel Berkley, on Wednesday, December 2, between the hours of 10 and 12 o'clock a. m., and at Somerville, at the Hotel Cawley, on the same date, between the hours of 2 and 4 o'clock p. m.

DUNBAR WRIGHT'S FAME AS LANDSCAPE ARTIST

Dunbar Wright, brother of Mrs J. Edgar Corlies, of this city, is rapidly coming to the front as a painter of distinction and a score or more of his pictures in oil have attracted considerable attention from art critics in New York. Arthur Hoeber, an artist, and perhaps one of the best known critics in the east, has the following to say about Mr. Wright:

Dunbar Wright is the unfamiliar name of a painter who holds an exhibition of paintings in oil at the galleries of Fishel, Adler & Schwartz, 313 Fifth avenue, New York, where he offers a score or more of his pictures for public inspection Almost as many ways of looking at his theme does Mr. Wright disclose, and there are memories of other painters suggested in a glance about the room, some of whom he has laid under unmistakable tribute. Obviously he has looked long and admiringly at the work of the late Fritz Thaulow, as is apparent in "The Waterway" at Boves, France, with its rippling stream and touch of red, and there are snow scenes that recall Jonas Lie, of Plainfield, and his school, while perhaps Mr. Ranger's pictures have given further inspiration. Yet despite these sources, Mr. Wright is not without a feeling of his own for nature, though where he is quite himself he lacks craftsmanship authority, and has a tendency toward the sentimental.

Arrested for Disturbance.

When John McMurtrie, who lives with his son, Raymond, on Manning avenue, went there Saturday night in an ugly mood and tried to run things along the lines he thought they should be, and made so much noise about it that all the neighbors came over to see what was the matter, the son decided it was time these occurrences, which had become regular of late, were stopped. Marshal Pope responded to a summons for police aid and placed the offender under arrest. He will be given a hearing tomorrow.

Leap-Year Dance at Fanwood.

Young people from this city and Fanwood attended a leap-year dance given Saturday night at the firehouse, Fanwood, there being about one hundred guests. The affair was arranged by a committee comprising the Misses Edith Hanaford, Sadie Coyle, Jean Coyle, Ethel Prior and Florence Prior. Music for the occasion was furnished by Miss Mary Collier, of this city. Many of those attending the dance from this city are pupils at the Plainfield High School.

CHARITY BENEFIT PLANS

Mrs. H. L. Hall Announces Committees for Women's Exchange Entertainment.

SALE TO BE A FEATURE.

List of Those to Be in Charge of Big Affair at the Old Casino This Week.

The entertainment and sale to be held at the Hartridge School auditorium Thursday and Friday afternoon and evening, under the auspices of the Women's Exchange, will be one of the attractive events of the winter season. The proceeds will go toward the support of the Exchange, a most worthy institution. Thursday afternoon Ducrot, the magician, together with a Punch and Pudy show, will be the attractions. In the evening Miss Louise Saunders will give original monologues in which she has gained considerable fame. Friday afternoon Roberson's moving pictures, including the famous Marathon race, will be shown.

Mrs. Henry L. Hall is the president of the Women's Exchange, and will be in charge. The following will preside at the various tables:

Cake—Mrs. C. H. Tompkins, chairman; Mrs. H. L. Terry, Mrs. Frank D. Warren, Mrs. George P. Mellick, Mrs. Harry V. Borden, Miss Tompkins. Candy—Mrs. T. W. T. Maxwell, Mrs. W. M. Wherry, Mrs. Charles Lyons, Miss Taylor, Mrs. H. C. Irons, Mrs. J. M. Shellabarger, Mrs. C. H. Frost, Mrs. E. E. Iremonger, Mrs. A. B. Davies, Mrs. R. S. Rowland. Lemonade—Mrs. E. S. Hyatt, the Misses Alice, Ruth and Catherine Titus. Flowers — Mrs. Howard C. Tracy, Mrs. C. W. McCutchen, Mrs. A. H. Atterbury. Mystery—Mrs. Burton P. Hall, Mrs. J. A. Peterkin, Mrs. Stuart A. Patterson. Jewelry—Mrs. F. W. Butler and Mrs. Charles A. Reed. Cut-glass—Mrs. W. A. Pinto, Mrs. John Gray Foster, Mrs. J. H. Griscom, Mrs. E. Arthur Janke, Miss Alveretta Holland. Japanese rolling game—Mrs. S. D. Lounsbery, Mrs. Orton G. Dale, Mrs. T. M. Day, Mrs. E. V. Bartine, the Misses Merrill, Anna Miller, Munger, Browne and Mrs. J. P. Stevens. Dolls, fancy work and aprons—Mrs. Laurens H. Van Buren, Mrs. A. D. Beeken, Mrs. Henry L. Hall, Mrs. H. L. DeForest, Mrs. W. S. Tyler, Mrs. L. G. Timpson, Mrs. A. Willis West, Miss Colton, Miss Fleming, Miss Hyatt, Miss Grace Kaufman, Miss Ursula Rowland, Miss Sarah Schuyler, the Misses Hooley, Miss Margaret Mead, Miss Elinor Waring, Miss Helen Timpson, Miss Louise Saunders, Mrs. Charles J. Fisk, Mrs. W. C. Kinney, Mrs. G. Harry Squires, Mrs. F. H. Andrews, Mrs. John B. Dumont, Mrs. H. Reeve Stockton, Mrs. Daniel T. Van Buren, Mrs. W. L. Righter, Mrs. William Lockwood, Mrs. George Schoonmaker, Mrs. A. Willis West and Mrs. William Joost.

The Board of Managers of the Women's Exchange comprises these women: Mrs. Henry L. Hall, Miss Elizabeth R. Cock, Mrs. William M. Stillman, Mrs. Craig A. Marsh, Mrs. R P. Lincoln, Mrs. T. W. T. Maxwell, Mrs. H. L. Terry, Mrs. Burton P. Hall, Mrs. Howard C. Tracy, Mrs. Charles Lyons, Mrs. C. W. Tompkins, Mrs. I. N. VanSickel, Mrs. James Greenleaf, Mrs. A. D. Beeken, Mrs. W. M. Wherry, Mrs. A. H. Atterbury, Mrs. O. T. Waring, honorary member, Mrs. W. E. Lowe. In addition William M. Stillman S. D. Lounsbery and Hhenry L. Hall comprise an advisory board of men.

Stereopticon Lecture at S. A. Hall.

"Darkest Africa," is the subject of a stereopticon lecture to be given tomorrow night at the Salvation Army hall, by Colonel Damon, field secretary of the U. S. forces. A silver collection will be taken. Everybody is invited. Tonight there will be a religious service in the hall conducted by Staff Captain and Mrs. Frank Lyon, of the provincial department.

Women Large Owners of P. R. R.

Women own practically fifty per cent of the stock of the Pennsylvania Railroad. Forty-seven per cent is the exact amount. Thus nearly half of the semi-annual dividend of the road, $9,437,839, which is being distributed today, goes to women.

Was Drunk in Borough.

Scot Baker, fifty-six years old, a painter, was arrested in the borough for drunkenness Saturday night. He is an old offender. Recorder Dolliver fined him $3 this morning but he probably will serve it out.

Cycle Club's Mask Ball.

A masquerade ball will be given Friday night by the Plainfield Cycle Club at Sangerbund Hall. Prizes will be awarded to the best dressed woman and the most comical man.

—Advertise in The Daily Press.

BRICK PAVE'S BENEFITS

Property Owners in Business Section May Only Have to Pay Normal Assessments.

TO APPOINT A COMMISSION.

Application to Be Made December 9 in Order to Follow the Laws Requirements.

Nominal benefits at the most, it is reliably reported, will be assessed against abutting property owners in the business section where the permanent brick pavement has been laid. The fact is that it is a question yet to be decided whether the city has power to collect anything from the effected property holders inasmuch as they have, as a rule, already paid assessments for permanent pave as required by law.

It is understood that the proceedings instituted to have commissioners appointed to assess benefits and damages is more a formality than anything else and is resorted to simply to comply with the law's provisions. Years ago the Park avenue property-owners between Front street and Fourth street paid heavy assessments for a permanent wood pave which did not prove satisfactory. Later a macadam road bed was substituted.

While not as heavily assessed as the Park avenue holders, the East and West Front street real estate owners, in the business section, each paid a goodly sum towards the expense of making a durable macadam road bed. Hence, they can not be heavily assessed again according to reliable authority. As for the Watchung avenue improvement, there is said to be a different situation. There it seems the property owners have never been called upon to pay any large proportion for street improvements.

Application will be made before the Court of Common Pleas at Elizabeth on Wednesday, December 9, for the appointment of three commissioners for the purpos of assessing benefits and damages. It is generally believed that almost the entire cost of this brick pavement improvement will have to be borne by the taxpayers generally and that it will therefore com eout of the city's taxes.

These are the thoroughfares thus improved:

East and West Front streets, respectively, from the westerly side line of Madison avenue to the easterly side line of Watchung avenue

Somerset street, from the northerly side line of Front street to the bridge over Green Brook;

Watchung avenue, from the southerly side line of East Front street, to the southerly side line of East Fourth street, exclusive of the portion of said Watchung avenue already provided with brick pavement;

Park avenue, from the southerly side line of Front street to the southerly side line of Fourth street;

East Fourth street, from the westerly side line of Sycamore street to the easterly side line thereof;

Arlington avenue, from the northerly side line of West Seventh street to the southerly side line thereof, also from the northerly side line of West Eighth street to the southerly side line thereof.

GRACE M. E. CHURCH HAS MUSICAL SERVICE.

A special musical service was held at Grace Methodist church last night. Those taking part were: Miss Josephine Martin, soprano; Mrs. Harry De Meza, contralto; Dyckman Winckler, violin; Miss Alice Carroll, organist. The program consisted of the following numbers:

Voluntary, violin and organ; anthem, "O Sing Unto the Lord," Harker; duet, soprano and alto, "How Sweet the Name of Jesus Sounds," W. E. Brown; soprano solo with violin obligato, "O, Divine Redeemer," Gounod; anthem, "Hark, Hark, My Soul!" Shelley; postlude, "War March of the Priests," from "Rienzi," Wagner.

Good Music at Men's Meeting.

A dramatic and singing recital by Miss Charille Runals took the place of the usual speaking at the Men's meeting in Y. M. C. A. hall yesterday afternoon. The attendance was large. Miss Runals sang beautifully and her narrations, taken from Ralph Connor's novel, "Black Rock," were much enjoyed. She was accompanied with the piano by Miss Marian Poole.

Dr. Grenfell to Lecture.

Dr. Wilfred T. Grenfell, of the Labrador Mission, will speak at the Hartridge School auditorium, Tuesday night, December 22. The lecture will be illustrated with stereopticon views. The affair will be given under the auspices of the Crescent Avenue Presbyterian church.

GRAND JURY SCORES ELECTION OFFICERS

Methods in Two Local Districts Enough to Arouse Indignation of Self-Respecting Citizens.

URGES THE COURT TO ACT.

Boards in First Districts of First and Second Wards Arraigned by Grand Inquisitors.

The Union county Grand Jury caused a pronounced stir in political circles this morning by returning a presentment against two election boards in Plainfield, those of the first district of the First ward and the First district of the Second ward. Gross irregularities in the registration of voters is alleged and Judge Atwater is requested to take the matter up with the idea of dealing with the offenders in a manner beyond mere censuring. The court announced that the proceedings would be continued on to Justice Bergen, of the Supreme bench, and that careful consideration would result.

The presentment as returned by the jurors declares that "the irregularities in these two wards are such as to rouse the indignation of every self-respecting citizen. They are so pronounced as to threaten the foundation of our government and the court is respectfully requested to put an end to such gross neglect of duty."

While the violations of the registry laws are not explained at any great length in the presentment, the specific complaint of the Grand Jury alludes to the alleged wholesale adding of names to the lists without first getting a sworn affidavit as required. The irregularities, it explains, are probably due to ignorance of the law and carlessness in fulfilling sworn duties. Charges that the registration work in Plainfield was not what it should be were made just previous to the recent election and the jury examined a large number of witnesses in consequence. It was generally expected that either a presentment or indictment would be returned.

The presentment at no time mentions the boards individually and it is thought that whatever censuring is done will be to the members as a whole. Those of the two districts are as follows: First ward, first district, D. S. Dunavan, Michael DeCourcey, P. E. Van Arsdale and Thomas L. Walsh; first district, Second ward, J. W. Drayton, Harry W. Leek, George A. Ballentyne and Patrick J. Connelley.

WEBER'S BIG COMPANY THE "ASSASSIN OF SORROW."

Joe Weber's big All Star Stock Company, which comes to the New Plainfield theatre tonight, is known everywhere as the "assassin of sorrow" because of the manner in which its members deal death blows to the "blues." The organization is the most pretentious that has ever appeared in Plainfield and the show is "one big laugh" from start to finish. The burlesques on "The Merry Widow" and "The Devil" are the best Mr. Weber has ever produced.

Beside Mr. Weber himself, the cast includes Blanche Ring, Lillian Fitzgerald, Walter Jones, Al Hart, Blanche Deyo and the Weber Beauty Chorus. Because of the great demand for seats for tonight's performance, reservations will not be held later than 6 o'clock this evening.

LODGE BRETHREN AT GEORGE WALSH'S FUNERAL.

The funeral of George D. Walsh was held at his late home on Lafayette place Saturday afternoon. Rev. J. W. Musson, pastor of Faith chapel, was the officiating clergyman and the attendance included large delegations from the Odd Fellows, the Red Men and Painter's Union, of which he was a member. At Hillside cemetery, where busial was made, Wetumpka tribe, I. O. R. M., conducted the ritual service of the order. There were numerous floral tributes.

The pall bearers were selected from the organizations to which Mr. Walsh belonged and the delegations proceeded to Hillside cemetery by special trolleys.

—Daily Press want ads. pay.

NOTICE—Watch the evening papers for an announcement regarding the new and enlarged addition to our Housefurnishing department. It will be an event worth waiting and watching for. Watch.

A. E. Force and Co.

We Give "S. H." "THE WHITE STORE" Green Trading Stamps
THE STORE THAT SAVES YOU MONEY
Premium Parlor on 3d. Floor

SHEET MUSIC—This new department has attracted widespread attention. The newest, best and most catchy songs of the day are here. The prices are far below what you are paying elsewhere. Come in and look them over.

Silk Remnants for Fancy Work

A manufacturer's lot of beautiful Silk Samples; all kinds and styles, varying from ¼ to 3 yards in length. You will certainly find amongst this lot many pieces that you can use to very good advantage at a fraction of what they would cost were they cut off the piece. You will find them on Centre Aisle Bargain Tables.

BED SPREADS.
Full size, fine quality and good designs, for ..... .98

COMFORTS.
Tufted, covered with silkaline in neat designs; fine cotton filled; special ..... .98

BLANKETS.
12-4 Grey Blankets; this is an extra size; pink and blue borders; special value .. $1.98

CRIB BLANKETS.
This is a good baby blanket, with blue and pink borders; specially priced ..... .23

LADIES' UNDERWEAR.
In all sizes; fleece lined; special value ..... .29

MEN'S UNDERWEAR.
Gray Fleece Lined Underwear, in all sizes; sold everywhere for 50c; our price..... .39

WOMEN'S CLOTHING

An enormous stock of Ladies' Ready-to-Wear Garments, such as you rarely find in this city. We desire to impress very forcibly upon the minds of every lady in Plainfield and vicinity that you do not have to leave your own city to get suited. The time was when you did have to go out of town, but the "White Store" has filled that long felt want so that you can get anything you want in this line here, and if you should want some particular style we will have it made to suit your own ideas. These are some of the policies that has made this store a Household word in this section. YOUR MONEY BACK IF EVERYTHING IS NOT ENTIRELY SATISFACTORY TO YOU.

The Biggest Suit and Coat Values

In retail merchandising—Hardly two styles alike; swagger semi-fitting models; full length; silk or satin lined. This week's specials are

25.00 Suits for - - - - - 17.50
35.00 to 39.00 Suits for - - 29.00

CLOTH COATS

Extra fine quality for
7.50, 8.50, 10.98 and 12.98.

CARACUL COATS

In three-quarter and full lengths; the imported grade at
17.00, 20.00 and 25.00.

Millinery Department

Our Millinery department is replete with a grand aggregation of clever original, practical styles for the present season. The reduction this week as by far the deepest we have yet made. All of our fine trimmed pattern hats are reduced in price, so that even the very highest price hat is now within the reach of a limited purse.

DRESS GOODS.
$1.25 Invisible Striped Cloth, 54 inches wide; all wool; special price ..... .98

SILKS.
27 inch Seco Silk, in evening and staple shade, for ..... .29

SATIN MESSALINE.
19-inch Satin Messaline in a beautiful range of new shades; 98c value for..... .65

RUGS AND LINOLEUMS.
The largest and most complete line in the city at prices much below regular values.

LINOLEUMS.
At a great reduction in handsome tile and inlaid patterns, reduced to 45c, 55c, 65c, $1.15 per square yard.

Resources $25,000,000
Surplus and Undivided Profits
Nearly $10,000,000

This is the financial condition of the

Come in and talk it over

Fidelity Trust Company

NEWARK, N. J.,

A guaranty of Title by this company is a full guaranty. in every sense of the word, for the responsibility of this institution is behind it.

Open Evenings from December 17 until Xmas.

L. S. Plaut & Co.

"BEE HIVE," New Jersey's Shopping Centre. NEWARK.

Annual Opening Display of Practical Christmas Goods

Beauty, Utility, Reliability and Economy have been uppermost in our minds in arranging this Xmas show. Helpfulness and Comfort the keynotes to the display. So readiness here means much, and when you come you will marvel at the expertness with which it has all been managed; the eye will be taken with the scene and choosing will be so easy that Christmas buying will be more of a pleasure and profit than ever. So comprehensive is the showing that we do not attempt description, but seek merely to impress you with the fact that there is merchandise in plenty for man, woman, boy, girl, babe and the home. We celebrate such readiness not only with brilliant lights and decoration, but also with special offerings in goods right for gifts as well as for present use.

Among the special displays are:

Jewelry	Leather Goods
Stationery	Fancy Work
Silver Toilet Articles	Perfumery
Men's Neckwear	Umbrellas
Babies' Neckwear	Fountain Pens
Desk Ornaments	Handkerchiefs
Men's Slippers	House Jackets
Bath Robes	Shaving Sets
Traveling Toilet Cases	Dolls & Accessories
Xmas Booklets	Xmas Post Cards

Special prices for Sunday School and Institutional Quantities.

707 TO 721 BROAD ST., NEWARK.

All Plainfield-Elizabeth Trolley Cars pass our door Wakon delivery to Plainfield and vicinity daily. No Branch Stores. Mail Orders Filled.

Overcoats and Suits

We are prepared to clothe you in all the new and up-to-date styles in Suits and Top Coats. Our line is one of the finest we ever carried—guarantee fit and workmanship—let us show you what we can do. We have all the other fixings that goes with your suit in the line of Hats, Ties, Coat Sweaters, Underwear, Gloves, Socks, Shirts, etc.

CLOTHING MADE TO YOUR MEASURE.

Werner's Clothing House

206 WEST FRONT STREET

SAMPLE SHOES Always in Stock.

REPAIRING DONE RIGHT.

AMERICAN SHOE and REPAIRING CO..
156 E. Front St., opp. Woodhull & Martin's.

PLAINFIELD OFFICE
EISELE & KING
Members of the New York and Philadelphia Stock Exchanges
In the Babcock Building, West Front St.
Private wires East and West. Ticker service. Orders executed as rapidly as in any New York office;
W. De LaR. ANDERSON, Manager.

THE DAILY PRESS may be obtained from the following Newsdealers and Agents. 10c. a week.

CITY.

Union News Co.	R. R. Station
J. M. Harper	411 Park Ave.
E. A. Laing	149 W. Front St.
A. D. Mailinson	Fourth and Liberty Sts.
Trolley Waiting Room	Watchung Ave.
M. Estil	111 Park Ave.
Debele & Stahl	113 Somerset St.
W. H. Olmsted	331 Watchung Ave.
T. A. Garthwaite	Cor. 4th & Watchung
W. R. Way	657 West Fourth St.
John Mottley	Cor. E. 3d & Richmond Sts.

SUBURBAN.

Dunellen	B. Siriski
New Market	R. Burdick
Bound Brook	Union News Co.
Bound Brook	L. M. Davis
Somerville	Jacob Genert
Westfield	C. F. Wittke, A. E. Snyder
Westfield	J. W. Wall
Scotch Plains	Charles Elliott
South Plainfield	Victor Attlee
Fanwood	Charles Elliott
Netherwood	W. H. Olmsted

NEWS N THE SUBURBS

DUNELLEN AND VICINITY.

Beginning today there will be daily services in the Holy Innocents church at 4:30 p. m. and continuing until Friday. On that night there will be an additional service at 7:45. This is the first week in the advent season and as is the custom will be observed as a special week of prayer. The meetings are open to all who desire to attend.

"It Happened in London," is the title of an illustrated lecture to be given by Rev. C. Herbert Woolston, D. D., of Philadelphia, at the First Baptist church tonight. Rev Woodston is onen of the founders of self-denial week, author of the penny concert for children and the originator of illustrated lantern sermons.

At the Noyember meeting of the Grange, Saturday night, at New Market, first and second degrees were conferred on several candidates. On Tuesday night the Grange will give an oyster supper in Friendship Hall.

Mrs. Harry Swackhamer will entertain the Woman's Missionary Society of the Presbyterian church, Tuesday afternoon, December 8.

L. F. Randolph and wife, of West Virginia, parents of T. F. Randolph, of New Market, are visiting relatives and friends here this week.

The family of Mrs. Emma De Long have gone to New York to spend the winter months.

Miss Frances Gardner, of Englewood, is visiting her parents.

Miss Annie Winkler visited in Guttenberg last week.

BOUND BROOK AND VICINITY.

Miss Hettie Walters, of High street, South Bound Brook, has been visiting at the home of her sister and her husband, Rev. and Mrs. J. W. Morgan, at Bernardsville.

Mr. and Mrs. Herman D. Hageman, of Clinton street, South Bound Brook, were guests Thursday at the home of Mr. and Mrs. Daniel Hoffman, at Kingston.

Mr. and Mrs. Mervin R. Baxter, of Perth Amboy, were lately guests at the home of Mr. Baxter's parents, Mr. and Mrs. Mervin W. Baxter, in Bound Brook.

Mr. and Mrs. Edgar T. Smith, of East Second street, Bound Brook, spent last Thursday at the home of Mr. and Mrs. Peter Smith, at Weston.

Miss Anna Saums, of Somerville, was entertained Thursday at the home if Miss Bertha Duryee, in Prospect street, South Bound Brook.

Mr. and Mrs. Albert W. Wadley, of near Bound Brook, have been entertaining Everett J. Gordon, of Newport, R. I.

Mayor Eugene La Tourette, of South Bound Brook, is spending several days on a business trip to Florida.

Miss Florence Opdyke, of Bound Brook, has been spending a week with relatives at Phillipsburg.

Miss Rea Willard, of Yardly, Pa., has been spending several days with friends in Bound Brook.

Miss Rose Beers, of Bound Brook, is visiting friends at New Milford, Conn.

Miss Mary Rousseau, of Bound Brook, is visiting friends in Belleview.

SOMERVILLE.

Mrs. Annie, mother of County Clerk Alec G. Anderson, celebrated her ninety-first birthday Friday at her home on Mountain avenue. Thirty members of her family took dinner with her Friday evening and helped to make the event one to be remembered.

Mrs. Daniel Porter entertained her family at dinner on Thanksgiving Day. Several were present from Newark, New York and Brooklyn.

Mr. and Mrs. Hilary Chambers, of New York, were guests last week of Mrs. Frederick Chambers on West End avenue.

Mr. and Mrs. Frederick Granzebach, of Newburg, are being entertained by Miss Sara Cammon in Somerville.

Mrs. Sheldon, of West Cliff street, is a guest of her sister, Mrs. Hugh Hartwell, in New York.

Mr. and Mrs. Philip Case spent Thanksgiving with Mr. Case's brother, in Pennington.

Miss N. Brooks, of Lebanon, Pa., is a guest of her sister, Miss Martha Brooks.

WESTFIELD.

Miss Ruth Alpers, daughter of Mayor Alpers, of Westfield, will christen the new lighter Westfield of the Central Railroad, which will be launched at Wilmington, Del., today. A large party from Westfield will attend the launching. A special train will leave Westfield at 12 o'clock.

The Westfield checker players who took part in the tournament in New York Thanksgiving Day scored as follows: J. H. Cush, three won, one lost; R. S. Green, two won, two lost; W. H. Baker, lost two, drew two; Theodore A. Ball, lost two, drew four. Each man played four games.

Westfield school children are subscribing ten cents each to raise a fund to defray the cost of transporting a pair of cannon from the Brooklyn Navy Yard and mounting them in the park on Mountain avenue.

If the conditions are favorable W. K. Quackenbush is planning to hold a skating tournament on the lake in Westfield Christmas Day. The Park Commission has given permission for the event.

A civil service examination for clerk and carrier at the Westfield postoffice will be held on December 9. Applicants to take the examination must be made by December 4.

REPAIRS IN TIME
sometimes saves the Timepiece. If there is anything wrong with your
CLOCK OR WATCH,
bring it to us at once. Our expert will make it right again, if it can be done by human skill. While you are here take a look at our assortment of what is new in Jewelry.

H. BRINKER
245 West Front St., Plainfield, N. J.

MULLINS & SONS
218-220 Market St., Newark.

Dining Room Furniture

SALE AT VALUES NEVER BEFORE OFFERED. MUST CLOSE OUT 500 PIECES FIRST-CLASS FURNITURE BEFORE THANKSGIVING.

PRICES TO DO IT

Mullins' store has stood for forty years as the foremost housefurnishing firm. Our Fall sales are now remarkable for values presented. Housefurnishing here means 50 per cent. saving. We can prove it.

GO TO MULLINS FIRST

PARLOR SUITS HALF AND LESS

$45.00 5-Piece Parlor Suit, upholstered in high grade plush, damask or tapestry; mahogany finish frames..... $29.75
Fine Tapestry 5-Piece Suit, splendidly made; value $50. Reduced price $36.75
57 Elegant 3-Piece Parlor Suits, upholstered in new, stylish coverings. Special sale price..... $27.50

SIDEBOARDS

This golden oak, carved top, shaped front Sideboard, beveled plate mirror, value $18. Sale price - - - - 10.50

16 Patterns, 125 Sideboards, half off

CHIFFONIERS

Handsome solid oak, beautifully finished, with large beveled plate mirror, value $13.00, at - - - - - 8.50

Dressing Tables SAME STYLE 6.50

OUR EXTENDED PAYMENT PLAN MEETS YOUR CONVENIENCE.

RARITAN.

William Bradley, of Ardmore Stock Farm, purchased twenty-two head of brood mares at Madison Square Garden last week. The mares will be brought to Raritan this week.

Miss Mayme Kennedy has returned to her home in Plainfield after spending a week with her aunt, Mrs. John Helmer, on Canal street.

Miss Mayme Woods has returned to her home in Raritan after an extended stay with her brother in New York city.

Mrs. A. J. Chamberlain has returned from Dedham, Mass., where she has been spending three weeks with relatives.

Mr. and Mrs. Charles Clickner, of Newark, have been recent guests of Mr. and Mrs. George V. Clickner, in Raritan.

Many people from Raritan are attending the Chemical Engine fair at Somerville this week.

Miss Blanche Peebles is visiting at the home of Miss Cora Gano at Plainfield.

Mrs. Ida Parks, of Plainfield, is a guest of Mr. and Mrs. William Hanna.

Miss Emma Johnson has been spending a week in Newark.

NORTH BRANCH.

The Ladies' Improvement Society connected with the Reformed church at South Branch is making arrangements to hold a chicken supper in the chapel next Wednesday evening.

Rev. Dr. P. J. Cain, of Philadelphia, will deliver a lecture in the Reformed church at Neshanic on Tuesday evening, December 8. His topic will be "Belshazzar's Feast."

Mr. and Mrs. Walter Voorhees, of Philadelphia, have been spending some time with Mrs. Voorhees' parents, Mr. and Mrs. Aaron Hoffman, in North Branch.

Mr. and Mrs. Frank L. Lane, of North Branch Depot, have been entertaining Miss Gertrude Stengel and Frederick Eisler, of Newark, during the past week.

Mrs. Edward B. Voorhees, of Elizabeth, has been visiting Rev. and Mrs. Isaac Sperling at the Reformed church parsonage at South Branch.

The Reformed church at South Branch was reopened for services yesterday after being thoroughly renovated and a new carpet laid.

Mrs. S. H. Mannon has returned to her home at Neshanic, after an extended visit to friends in Roselle, Lebanon and other places.

Mrs. Frank N. Cole has returned to her home at Readington, after a visit with her sister, Mrs. Gabriel Hall, at Neshanic.

George W. Kline, of Brooklyn, was a recent guest of his brother, Postmaster R. Rodman Kline, at North Branch Depot.

Mrs. Thomas Hoffman and son George, of Annandale, have gone to Pluckemin to spend the winter with friends.

PERSONAL.

Miss Minnie MacQuoid, of Watchung avenue, who has been ill with typhoid fever, is much improved.

Father Schandel, assistant pastor of St. Joseph's church, has moved into his new home on Manning avenue.

Miss Edith Wheeler, of Stone street, has returned from a visit with Mr. and Mrs. M. D. Sweeney, of New York.

Miss Anna Rafferty, of Sandford avenue, a student at St. Elizabeth College, Madison, is visiting her parents here.

Francis Foster, of East Seventh street, a student at Andover Prep., has returned after spending several days at home.

Mrs. J. C. Keegan, of New York, has returned home after visiting her sister, Miss Theresa Schwartz, of West Front street.

Eldon Miller, of Washington avenue, a student at Syracuse University, has been visiting for several days at his home.

Mr. and Mrs. James Bailey, of Jackson avenue, have returned from a visit with Mr. and Mrs Charles Thompson, of Elizabeth.

Mrs. Martin Roth, of Dunellen, has returned home after a few days' visit with Mr. and Mrs. Augustus Rose, of Manning avenue.

William Rafferty, of Sandford avenue, a student at Holy Cross College, returned last night after a pleasant visit of several days at his home.

Miss Elsie Moldenke and Miss Anna Moldenke, students at the Mary Drexel School, Philadelphia, have been spending the past week at their home at Watchung.

Mr. and Mrs. Murray Burtis, of Fairview avenue, went to Philadelphia Saturday to meet their son, William Burtis, a cadet at the Naval Academy, and witness the Army-Navy football game.

Dr. and Mrs. A. K. Brennan, of Grant avenue, entertained on Thanksgiving Day, Rev. Dr. Shanley, of Cranbury, Conn., Mr. and Mrs. John McElroy and daughter, Dorothea, of Bridgeport, Conn., and Walter McElroy, of the University of Michigan.

NO TRADING STAMPS—BUT MORE FOR YOUR MONEY AT

TEPPERS

109-111-113 WEST FRONT ST., PLAINFIELD, N. J.

AN EIGHT DAY SALE

Forty Tables of Merchandise Must Be Cleared in Eight Days to Make Room for a Big Stock of Holiday Goods. . . . . .

We need room for Holiday Goods, and inaugurate this sale to clear the centre tables all through the house. We purchased a large stock of rich Cut Glass, Hand-painted Japanese Art Ware, Silver Sets, Dolls and Toys of all kinds. These must be displayed prominently, and the tables filled with winter goods must be cleared for them.

Read how we cut the prices to accomplish this in eight days.

Sale Now on and Continues Through Next Week to Saturday Night, Dec. 5. .

On Monday, Dec. 7, Our Big Holiday Line Will Be On Display. . . . . .

MILLINERY!

One-fourth reduction on all Trimmed Hats. No matter what the former price, it's ¼ less now to make room for holiday goods.

All Hats purchased here will be trimmed absolutely Free of Charge. Our Hats and Trimmings are one-fourth less than elsewhere.

One-Fourth Off on All Trimmed Hats.

If you waited for your hat this is your harvest; we place on sale every trimmed hat in the house, and most of these are just out of our workrooms. We must have the millinery tables for Holiday goods, and sacrifice all the beautiful models no matter if the former price was $19.98 or $2.98. You can take one-fourth off the price at this sale.

50c TABLE DAMASK, 39c—14 pieces fine mercerized Table Damask, 64 inches wide, our regular 50c quality; Some stores sell these for 59c; sale price ..... .39

100 pair 10-4 COTTON BLANKETS, gray, tan and white, with colored borders; $1 value; price per pair .... .75

Ladies' fine BLACK BROADCLOTH COATS, semi-fitting, (also loose back for old ladies); sizes up to 44; all satin lined; $15 value; sale price $10.98

20 pieces BLEACHED TWILL CRASH, 17 inches wide, 6c value; sale price 4

Children's heavy weight FINE RIBBED STOCKINGS, extra 15c value, fast black; sizes 5 to 7; price per pair .. .10

Infants WOOL STOCKINGS, white or black regular 10c value; price per pair 5

BOYS' WOOL FLANNEL WAISTS 10c—There are 8 dozen flannel waists left from the Boehm stock. Boehm's prices were 49c to 98c. We will clear them out at the extreme bargain price; ages 3 to 12; each ..... .10

36-inch UNBLEACHED MUSLIN; on sale, per yard 4¾

SEAMLESS BALBRIGGAN STOCKINGS, the ends are slightly soiled, otherwise perfect; 30 dozen of these on sale; per pair 5

36-inch BLEACHED MUSLIN, 7½c quality; per yard 5

20x36 heavy TURKISH TOWELS, a good value for 10c; sale price 7

40 pieces OUTING FLANNEL light grounds with stripes and figures, regular 10c quality; on sale, a yard .. .7½

100 PICTURE FRAMES, 28-inch, heavy gilt frames, worth $1.25 to $1.98; sale price ..... .49

Two cases LADIES' FINE FLEECED RIBBED VESTS and PANTS, made of finest Egyptian yarn, regular 50c; Sale price ..... .39

CARACUL COATS—36-inch rich Caracul cloth coats $15 and $19.50; 50 inch rich Caracul cloth coats .. $25

Misses' Black CASHMERE STOCKINGS, sizes 6½, 7, 7½, 8 and 8½; regular 25c; price per pair ..... .15

Gillman FOLDING POCKET LUNCH BOX—Water proof; value 25c; sale price ..... .19

SPORTS HERE AND THERE

GOLF.

Showing a flash of the form that made him invincible among the amateurs on this side of the water a decade ago, Findlay S. Douglas, of Nasau, won the chief cup in the open golf tournament at the Country Club of Lakewood Saturday. The Scot defeated Fred Herreshoff, of Garden City, 1 up in the final round. This was a repetition of the final of the spring tournament over the same course, and these two victories mark the only open events now by Douglas this season.

H. M. Forrest, the tall Philadelphian, won the second cup. In the semi-final round Forrest had a stirring match with Douglas Grant, of Yale. The latter was 1 down at the turn, but, cominng home in 35, managed to square accounts on the home green. At the extra hole Forrest brought off a tricky put for a 4 and the match. In the final the Philadelphian had no difficulty in beating Fred Snare, of Englewood.

As both Douglas and Herreshoff won their matches handily in the semi-final round they were expected to furnish an interesting tilt in the final. Douglas, because of a tendency to slice his full shots, had not been playing up to form, while Herreshoff had also been off in spots, especially on the tee. Against Douglas the Garden City crack refrained from using his drives, depending on a spoon or a cleek.

The first hole on the match will not soon be forgotten by the gallery. Douglas almost missed his drive, the ball rolling only a few yards off the tee. His second was not much better, and an indifferent approach left the ball hole high to the right of the green. In the meantime Herreshoff reached the green in two and looked to have the hole as good as won, but Douglas made every one gasp by holing out with his mashie for a 4. Herreshoff then took three puts and lost the hole.

That shot probably won the match for Douglas, as his opponent played raggedly for a time and became 2 down at the fifth. From there on Herreshoff fought hard, but never succeeded in drawing level. Douglas went out in 39 and turned for home 2 up. At the sixteenth Herreshoff got within one of his man, but halves at the seventeenth and eighteenth left the result unchanged. The card read 77 for the winner as against 78 for Herreshoff.

—Advertise in The Daily Press.

"THE OLD RELIABLE HOME FURNISHERS" EST. 1860 INC. 1907

COWPERTHWAIT & VAN HORN CO.

73 MARKET STREET, NEAR PLANE ST., NEWARK, N.J.

Note Name and No. "73" Before Entering Store

Storage? Use our Warehouse. Low rates.

Out of Work? Sick? Salary Reduced?

Never mind--if you owe US a balance on things you've bought here, just drop us a line, or call and tell us. We'll fix it so you needn't worry---we're the same generous, liberal store your parents and your grandparents before you have known since 1860.

And what we're doing now for old customers, we'll do for NEW ones whenever the emergency arises!

New Building Sale!

CARPETS AND RUGS!

All New Goods.

Mottled Axminsters, were $1.25 79c

Tap. Brussels, were 75c., yard 48c

Ex. Super Cotton Chain Ingrains, were 85c., yard 64c

(Made, Laid, Lined Free.)

$16. Tap. Rugs (9 x 10. 6) . . 9.48

HOMES FURNISHED LOWEST PRICES EASY CREDIT!

VICTOR DOUBLE DISC RECORDS

THE PLEASURE DOUBLED—THE PRICE REDUCED

TWO SONGS WITH BUT A SINGLE DISC.

10-in. 75c; 12-in. $1.25.

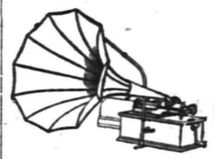

They Are Now Ready for You to Hear.

Have You a Victor?

There is a Victor for every purse—$10 to $300—and easy payments can be arranged if desired.

Harry K. Lister, 161 North Ave. OPP. DEPOT.

PUTNAM & DE GRAW.

GLOVES, SWEATERS and UNDERWEAR.

JACK HORNER 26 SOMERSET ST TEL. 869-W.

Pierce, Cleveland, Crawford and Arrow Bicycles. Renting, Repairing and Sundries Vulcanizing a specialty. Baby Carriages Repaired and Retired. Work called for and delivered.

HAHNE & CO.

IMPORTERS · NEWARK'S STORE BEAUTIFUL BROAD, NEW AND HALSEY STREETS · RETAILERS ·

Newark's Store Beautiful Begins Its 51st Annual Holiday Exposition

Santa Claus says—"I am ready! Raise the curtain on the big show! Bid old and young enter and see the wonderful displays of Holiday Goods that are here being made."

And it is a wonderful show, indeed—vaster, far, than any we have ever made—stupendous in scope, magnificent in character—immensely interesting to old and young alike.

Newark's Store Beautiful never deserved its title so well as it will during this holiday season, for the great establishment will be garlanded with greens and festooned with lights in such glorious fashion as to delight the hundreds of thousands who will visit the store this month.

Everybody is invited to come to see Jersey's greatest and grandest holiday show.

TOYLAND IS JOYLAND FOR THE LITTLE GIRLS AND BOYS

Surely at its very best, Toyland will be hugely enjoyed by the thousands of little visitors who will throng it every day from now until Christmas eve.

Biggest Santa Claus on Earth.

Such a Toy Store will not be seen anywhere and such a collection of toys will not be found this side of the North Pole. Santa Claus himself is astonished to see what a wonderful collection of playthings we have gathered from the toy-making countries abroad. The little girls will be delighted with the dolls—so many hundreds of them.

The little boys will go fairly wild over the mechanical things—more this year than ever.

See the children stare in open-eyed wonder at the **giant Santa Claus** in the Grand Court. Then see them again as they file past the workshop of the **real living Santa Claus** on the second floor near Toyland, where every little visitor is given some plaything by the jolly old fellow who is King in the Land to Make Believe.

Two Acres of Gifts in Furniture

Just think of having two acres of space crowded with things givable at Christmas time—gifts that may last the recipient a lifetime if you buy wisely.

Never before in the history of this great furniture store have we presented such magnificent lines of furniture as are shown here today. The variety is stupendous and it is simply folly for anyone to look beyond us for anything they may want in furniture.

To husbands we suggest as appropriate gifts for their wives—

Parlor suites, music cabinets, writing desks, easy rockers, cheval mirrors, slipper chairs, bric-a-brac cabinets and the like.

To wives we commend as appropriate gifts for their husbands—

Library suites, bookcases, library tables, cellarettes, Morris chairs, easy rockers, magazine racks, hall clocks, couches, card tables and other equally desirable pieces.

A walk thru the long avenues of furniture will open your eyes to many things that will perhaps fit in pat in places you were finding trouble to fill. One need not puzzle the head much if they will but mingle with these magnificent stocks.

Santa Claus Wants You to Write

All good little girls and boys should write Santa Claus a letter telling him just what they would like in our big toy store for Christmas. He will answer all letters addressed to him like this:

SANTA CLAUS,
Care Hahne & Co.,
NEWARK, N. J.

SHOP EARLY—We advise all to make selections as early as possible, both for their own satisfaction, peace of mind and comfort, and to make it easier for our army of workers.

Won't you make an early start?

HEATING STOVES & COOKING RANGES

WE STILL MAINTAIN THE HIGH STANDARD OF STOVES AND RANGES USUALLY FOUND ON OUR FLOOR.

OIL STOVES

The "BEAUTY" and "PERFECTION" Oil Stoves are entirely satisfactory and very necessary at this season of the year.

HOUSEFURNISHING DEPT.

is full of useful and up-to-date Cooking Utensils.

HARDWARE

Largest stock in the City of Builders and Shelf Hardware

Plumbing and Tinning a Specialty.

A. M. GRIFFEN,

119-123 EAST FRONT STREET, PLAINFIELD, N. J.

BEST COAL IN PLAINFIELD.

MC DONOUGH BROS.

222 MADISON AVE.

STUDENTS' EYES

Take care of them. Don't neglect the first symptoms of eye trouble. Children's eyes should be most carefully examined if there is any kind of defective vision, headache or eye strain after school work. Our work is careful and thorough and guaranteed.

Stiles & Co.

FREE EXAMINATION BY PHILADELPHIA EYE SPECIALISTS at 107 East Front Street, Every Thursday.

Hours 11:15 a. m. to 5 p. m.

Flor de Timbo

Clear Habana.

Get It at Timbo's

STATE NEWS BRIEFLY TOLD

Barnegat residents have formed a $25,000 stock company to give the town water works.

Blood-poisoning has resulted from Frank Homan, of Glassboro, picking a small pimple on his face.

Captain "Seal" Jones, of Beach Haven, accompanied by his son, has started to cruise to Florida on their knockabout yacht.

Philip Woodruff, of Clayton, who has passed three-score years and ten, is in a critical condition as the result of a stroke of apoplexy.

A final decree of divorce has been granted to Franklin Seeds, of Collingswood, on the ground of desertion. Mrs. Seeds having left him in 1905.

Arraigned in the Camden Police Court Saturday, John Smith, twelve years old, admitted stealing milk jars from front stpes, and was committed to the county jail pending the action by the prosecutor.

Alleged to have solicited orders for cocaine in Camden Saturday, a man giving the name of Frank G. Allen, of 1515 South Sixteenth street, Philadelphia, was committed to jail in default of $500 bail.

Camden police were Saturday asked to assist in locating Frank Yocius, thirty years old, of Paulsboro, who several days ago left home, saying he was going after a doctor for his sick wife, but who has not been seen since.

The funeral of Mrs. Heziah Beakley, of Millville, aged seventy-five years, widow of Elwood Beakley, took place yesterday. The aged woman sustained a fall on Wednesday and died without regaining consciousness.

Every resident of South Atlantic City has signed a petition asking that the postoffice at that place be abolished and that a free delivery service be established there through the Atlantic City office. Residents of Ventnor now have that privilege.

The Volunteers of America have opened a "Friendly Inn" in Atlantic City for the care of men who are out of employment. The institution is supported by contributions and those furnished with beds and meals will be forced to pay for them by gathering waste paper and other work.

Roy Hampton, a boy residing at 219 Spring street, Paterson, and a companion engaged in a tussle last evening for the possession of a loaded revolver. The weapon exploded and young Hampton received a bullet in his right hand. The missile was extracted by the physicians at St. Joseph's Hospital.

Detective Painter, of Camden, yesterday stated that as the result of the investigation he and Detective Hart had made into the alleged shooting of William Wilsey, a bartender, of 632 Pearl street, early last Monday morning, they concluded that he had not been shot at all, but was injured by some blunt instrument in a fight.

To secure a more uniform grading of public school pupils, the supervising principals and principals of Cape May County have decided to establish a system of central examinations for the admission of pupils to the high schools, the examination to be held on the third Monday in each May, after most of the county schools have closed for the year.

Seventy patrolmen on the Atlantic City police force, who sought reasons for the fact that not an arrest had been made in ten days, discovered that every habitual drunkard and petty criminal known for his regular appearance in the police court had been rounded up and sent to jail. The early incarceration of the small offenders is likely to leave the police without occupation during the remainder of the winter.

Officials of Atlantic City's Board of Health have been asked to enforce the cleaning of the trolley cars in Atlantic avenue, following a protest lodged by City Comptroller A. M. Hetson. Declaring that the cars are "filthy and unsanitary," the comptroller draws attention to the fact that no efforts are made to enforce the laws against spitting and smoking in the cars, and special officers will be detailed to make arrests of offenders.

ECHOES OF FASHION MAKERS.

The lace blouse which matches the suit is more fashionable this year than one of plain white of ecru. It is no longer necessary to dye the lace or net for this purpose, as it can be had in almost all of the new shades. Green, brown and blue are among the colors seen this season, both in chantilly patterns and the square conventional filet designs. Such blouses should be lined with china silk or pongee in the same shade as the lace.

The one-piece dress has superseded all others in popularity. One of its most practical forms is the semi-princess, which consists of a blouse and skirt joined at or a little above the waist line.

While the directoire style holds almost unrivaled sway, the sheath gown is absolutely taboo, and even the skirt with false slashes ,uderlaid with contrasting material, are frowned upon, though they promised to be a favorite model earlier in the season.

—Daily Press want ads. pay.

THE DAILY PRESS.

Home News. Independent in Politics.

A. L. FORCE, Editor and Proprietor.

Published Daily, except Sunday, at 2 p. m.

105 North Avenue. Telephone 61.

Two cents a copy. Ten cents a week. $5.00 a year in advance. Delivered by carrier or by mail. No extra charge for papers mailed to points in the U. S. and Canada.

The Daily Press has the most complete carrier and mail service of any paper in the metropolitan district.

Any subscriber failing to receive a single issue will confer a favor by notifying the business office.

Advertising rates mailed on application

Copy for Change of Advertisements to ensure change the same day must be at the office by 9 a. m.

Branch Office.

Newark—F. N. Sommer, 794 Broad Street (Advertiser Building).

Nov. 30 In History.

Sheridan Knowles.

1782—Preliminary treaty of peace between Great Britain and the United States arranged by Franklin at Paris.

1819—Cyrus West Field born; died 1892.

1802—James Sheridan Knowles, British dramatist, died; born 1784.

1907—Dr. George F. Shrady, noted American surgeon and medical author, General Grant's last physician, died in New York; born 1837.

ASTRONOMICAL EVENTS.

Sun sets 4:30, rises 7:01; moon sets 11:42 p. m.; moon at perigee, nearest approach to earth; 6 p. m., planets Venus and Mars in conjunction, Venus being 1¼ degrees north of Mars; seen near before sunrise in east tomorrow; sun's declination today 21 degrees 40 minutes south of celestial equator.

Plainfield, N. J., November 30, 1908.

TRINITY SUNDAY SCHOOL WELCOMES PASTOR BROEK

The Sunday-school of Trinity Reformed church extended a hearty welcome to the new pastor, Rev. John Y. Broek, at the session yesterday afternoon. The attendance was large, being equal to that on rally day. Superintendent F. E. Smith planned a welcome for Mr. Broek from each department, those speaking for them being as follows:

Beginners, Master Carman Trembath; primary, Mrs. J. M. Tier; junior department, Miss Mabel Wilson; intermediate department, Charles M. Dolliver; Bible classes, Robert A. Meeker; officers, Superintendent F. E. Smith. Each one expressed in a few words the pleasure in welcoming the new pastor and the desire to cooperate with him in the work of the church.

Mr. Broek made an appropriate response, expressing the hope that his pastorate would be a pleasant one, and that the church would continue to grow and be an influence for great good in the community. He said that he expected every pupil of the school to be present each Sunday, that he intends to visit each department and if there are any absent ones he will know it. He impressed everyone favorably by his words and the great interest he displayed in the Sunday-school. Several scholars were so deeply impressed with Mr. Broek's words that it is quite likely that they may soon unite with the church.

Standard Oil Company Takes Title.

The Standard Oil Company took title Saturday to the large tract at South Elizabeth which was formerly the Linden racetrack, thus completing the purchase of several hundred acres of land, part of which is already under development by the company as a great refining and storage plant. Recently there has been talk that the Pennsylvania Railroad would acquire the property, and it is said that some proposals have come from the railroad, but the Standard Oil representatives finally made an offer acceptable to the owners.

Plays Races With Mother's Savings.

Joseph Schanley, of No. 544 Market street, Newark, is a prisoner at headquarters, charged with having stolen $100 from his mother, Mrs. Bertha Schanley. Schanley was found in New York on Saturday betting on races. Mrs. Schanley fell on her knees and begged that the charge be dismissed, despite the fact that the money represented her entire savings. The police locked Schanley up.

Headquarters for

Gibsons

RYE.

E. C. Westcott, Agent.

115 East Front Street.

FEE ABUSES OF SQUIRES

Governor Fort Likely to Recommend Salaries for the Justices of the Peace.

CONDITIONS ARE SCANDALOUS.

Many Innocent Persons Committed to Court by These Fee-Grabbing Officials.

One of the matters which Governor Fort is seriously considering for his message to the New Jersey Legislature is the abolition of fees for justices of the peace, to correct the "crime mill" which is flourishing in many municipalities of the State, where justices work in cahorts with not overscrupulous persons to get all the fees possible by holding innocent persons for action by the grand jury.

It cannot be denied by any one at all acquainted with the Jersey situation that justices of the peace in some instances are sending cases to the grand jury which should be dismissed. To send the case to the grand jury means to reward some constable or other person with a fee, besides a larger fee for the justice himself. There are justices in offices in this State who can justly be accused of doing such things.

The matter is getting to be a public scandal and were it not for the pending constitutional amendments for the terms of Governor, Senators and Assemblymen and reforming the courts it is likely that a move would be made in the coming Legislature to abolish the office of justice altogether. As it is, those other things are so important that it would be unwise to disturb their final passage, now that they have been safely put through one Legislature.

So the Governor is being urged to strike at the real root of the justice of the peace evil by having fees abolished and putting justices on salaries.

The fee system has been abolished in the State and in county offices, and to abolish it in the cases of justices of the peace is to follow out a logical step in reform.

The grand juries of the State throw out on an average two-thirds of the complaints sent by justices of the peace, but the fees for the justices come when the commitments are made.

Once a commitment is obtained the justice dismisses the matter from his mind. He can get no more money out of the case in any event, so he strains a point for the commitment.

Fees allowed justices of the peace for cases are printed on cards in their offices, as follows: For disorderly cases, not criminal, 25 cents for each commitment and 15 cents for taxing bills of cost, making 40 cents in all; for criminal cases, such as petty larceny, grand larceny, assault and battery, etc., 80 cents, with 15 cents added for taxing bills of cost; while his corps of constables receives 50 cents per head for arrest and 30 cents more for taking the man to jail on a commitment.

The constable is in 50 cents for the arrest if the justice lets the man go, and the justice makes nothing, while the justice gets the fees and his constable 30 cents more if the man is sent to jail.

Fowler's Name There.

Washington, Nov. 30.—Among those who favor a change in the House rules are mentioned those of Representatives Lawrence, Washburn and McCall, of Massachusetts; Fowler, of New Jersey; Hinshaw, Norris and Kinkaid, of Nebraska; Nelson, Esch, Lenroot and Cooper of Wisconsin; Davis, of Minnesota, and Prince, of Illinois. But many, it is said, who would oppose the rules could not be induced to fight Mr Cannon's candidacy for re election as Speaker.

Fort to Visit Institutions.

Governor Fort will probably visit some of the State institutions this week, before his departure for a few days' rest and recreation in North Carolina. If the Perth Amboy labor troubles are quited and no large affairs of state arise to interfere today, it is expected that he will go to Vineland for an inspection of the Soldiers' Home, the Home for Feeble Minded Children and the Home for Feeble Minded Women. He will also visit the State Home for Girls and other institutions which are under State direction.

Man Found Suffocated in Mud.

Joseph Demarest, owner of a drydock on the South Cove, Jersey City, disappeared on Friday night. His son discovered his father's body in the water yesterday at low tide. He had fallen overboard from the drydock, and, falling head first into the mud, had been suffocated. He lived at No. 360 Grand street, Jersey City.

Seek Release of Italian's Slayer.

An attempt will be made this week looking to the release of John H. Lockwood, who is confined in the Essex county jail, for shooting Pietro De Angelo, on Christopher street, Montclair, Thanksgiving afternoon. Lockwood says he shot De Angelo in self-defense when the latter drew a revolver.

—Daily Press want ads. pay.

BUTTERICK PATTERNS and THE DELINEATOR

The Woodhull & Martin Store

GET THE VOTING HABIT!

Make every dime, dollar and ten dollar purchase develop votes for your favorite institution, by doing your purchasing at this, the only department store issuing votes in the "Great Library Contest."

Men's Underwear

Medium Weight Shirts and Drawers, derby ribbed, at **25c a garment.**

The Utica Fleece Lined Shirts and Drawers, at **50c a garment.**

Heavy Sanitary Natural Wool Shirts and Drawers at **50c a garment.**

Winsted Mills medium weight natural wool Shirts and Drawers, the drawers in regular sizes and short stout, at **$1.00 a garment.**

Winsted Mills double breasted natural wool Shirts and Drawers to match, at **$1.50 a garment.**

Root's Tivoli Valley Cashmere Camel's Hair Shirts and Drawers at **$1.75 a garment.**

Root's Tivoli double thick camel's hair shirts and drawers, at **$2.25 a garment.**

Root's Medicated Scarlet Shirts and Drawers, at **$1.75 a garment.**

Fine Gauze Wool Shirts and Drawers, the shirts with long and short sleeves, at **$1.00 a garment.**

The Cooper Needle Heavy Ribbed Shirts and Drawers, balbriggan, at **$1.00 a garment.**

Carpet Department

Wilton and Axminister Rugs, size 16x30, special at **29c.**

Axminister Rugs, size 27x54, special at **$1.50.**

Brussels Rugs, size 6-9x9, special at **$7.50.**

Colonial Rugs, size 9x12 feet; special at **$7.50.**

Cocoa Door Mats, size 16x30, special at **39c.**

Oak Drapery Poles, all complete; special at **10c.**

BAKERY SPECIALTIES

Phila. Crinkles, Boston Cream Pies, Danish Whalers, Cream Puffs, Chocolate Eclaires, Home Made Crullers, Napolians and Danish Rye Bread.

Become a Member of the Household Club

which enables you to buy Furniture, Carpets, Rugs, Sewing Machines, Victor Talking Machines, etc. The payments are arranged to suit your convenience; you have the benefit of our immense assortment and are charged no more than if you paid cash.

FREE INSURANCE FOR YOUR SOX.

A new pair free for any "Wunderhose" that "punch" thru heel, sole or toe in 3 months' wear. "Wunderhose" are wholesole friends of men.

"KNOX-KNIT SOX," are made in 12 colors, are fully guaranteed for three months and they sell at **$1.00** for a box of five pairs.

"HOLEPROOF SOX," $2 a box of 6 pairs. They are guaranteed against holes for six months.

"INTERWOVEN SOX," with the interwoven toe and heel, give strength where it is needed. Price **25c a pair.**

"ENDURANCE SOX," fully guaranteed for six months; 6 pairs for **$1.25.**

THE HOLIDAY GOODS

are crowding in upon us, and in order to make room for them we have got to close out many an odd lot of goods here and there throughout the store. It will wonderfully pay to come in often during the coming week and pick up some of the good things.

EXCLUSIVE AGENTS FOR OSTERMOOR MATTRESSES,

The Woodhull & Martin Store.

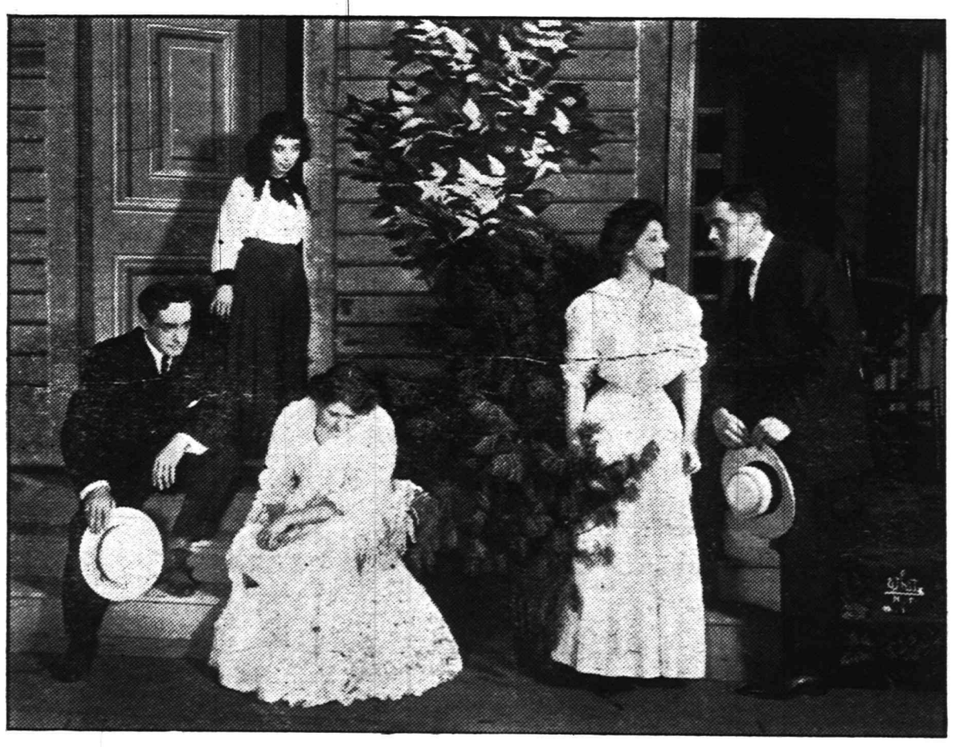

Scene from Henry E. Dixey's new play, "Mary Jane's Pa," at New Plainfield Theatre, tomorrow night.

PASTOR'S FIRST SERMON

(Continued from page 1.)

another one, "without the help of the Lord, all is in vain." All our planning falls into insignificance when we recognize that "God must be our helper."

"I have often thought during the past week why have I come to this church. I have but one resolve and that is to do my best by God's help. There is a certain thrill of inspiration in beginning a new work. You have welcomed me gladly and readily, but there is also a deep feeling of my responsibility that rests upon me. But then I take courage in the fact that I am not working alone, but I know you are going to help me. But there I take added courage by the thought, that not by our combined efforts of pastor and people is our work to be a success, but God must be our partner and God must be our helper. And that is only true condition of the succesful church.

"If dear old Trinity is to advance, whose record has been made so glorious by the faithful and loving ministry of my Godly predecessor in this pulpit, then our advance and progress must be upon our knees. Not one step dare we take alone without God. 'With God across the seas, but without God, not across the threshold.'"

The theme for evening discourse was "The Highest Attainment," Phil. 3-13:14, and again Mr. Broek spoke to a large congregation.

Mrs. Beach, of Rockview avenue, has gone to Palm Beach, Florida, where she will spend a part of the winter.

Mrs. Fannie Bloomfield-Zeisler

Will Give a

PIANO RECITAL

Under the Auspices of the Musical Club on

TUESDAY, DECEMBER 8

At THE HARTRIDGE SCHOOL AUDITORIUM (Casino)

TICKETS $2. For Sale at Miller's Pharmacy, corner Park Ave. and 4th St.

11 28 9

Advertised Mail Matter.

E. H. BIRD, P. M

Berckmans, Mrs E I	Pilling, Jose
Bell, Miss Grace	Perrine, Mr Richard
Bogert, Miss Nettie	McGrath, Mr Thos
Carter, Mr Fielder	Reedy, Miss Martha
Crutchley, Mr Allen	Ryan, Mr Andrew
Crawford, Mr H F	Revel, Miss S J
Conover, Mr J P	Runyon, Mrs Arthur
Carew, Miss Alice	Sweeny, Patrick
Cruikshank, R A	Sullivan, Mrs Harry
Church, Mr J W	Sorenson, Mr and Mrs
Dunn, Mrs Walter	Sale, Miss
Hall, Mr Burton P	Straut, Mr S
Hoffman, Mrs J R	Thompson, Mr Sames
Harris, Miss Ambria C	Thompson, Mr Elmer
Hansen, Mr Louis	Van-ize, Mrs W B
B H, Mr	Voorhees, Mrs Geo
Kelly, Mr Robert	Vermule, Miss Eliza
Keating, Mr	Woolston, Mrs R
Laidlaw, Mr W R	Woode, Mr N L
Mohan, Mr Frank	Walz, Mr Ernest L
MacKlain, E	Watson, Miss Eunice
Mettleson, Mr Chas. H	Zsibzse, Mr Joth
Laalsnen, Miss Adelphia	

(PLEASE SAY ADVERTISED.)

LEO SLONIM

Jeweller and Optician

NEW SEBRING BUILDING

230 WEST FRONT STREET

Mr. and Mrs. John Dunham, of this city, have returned to their home after a visit to Mr. Duham's mother, Mrs. Jane Dunham, at North Branch.

AT PECK'S

You Will Find What You Want

and

Want What You See

FURNITURE

Yes, Furniture and lots of it, too: best of all the price, saving on each piece, something we are all looking for, just the very best for the money and we certainly give it in all our lines, especially now in Furniture, Beds and Bedding, that's just why our business is growing all the time.

Portiers & Lace Curtains

Largest assortment always, patterns a little nicer, quality better and prices lower. You can depend on that.

CARPETS, RUGS, MATTINGS, LINOLEUM, SHADES and BRASS RODS

SHIRLEY & JOHNSTON

BABCOCK BUILDING, PLAINFIELD, N. J.

Cleaning and Dyeing Establisnment

G. O. KELLER

125 PARK AVENUE 'PHONE 857-J

25 Years Experience Established 1894

STOP, READ, CONSIDER

Money earning interest is the right step toward future success, and insures comfort in old age.

Open an account now with

The

Plainfield Savings Bank.

4% Interest

John S. Lewis

Artesian Well Contractor.

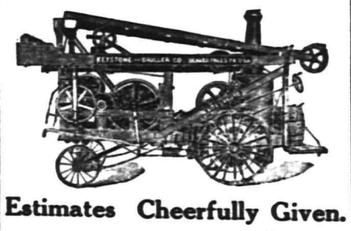

Estimates Cheerfully Given.

Box 173,

Scotch Plains, N. J.

NOTICE!

The Somerset County Board of Taxation will meet at the Council Chamber in the Borough of North Plainfield on

Tuesday, Dec. 1,'08,

from 2:30 to 9:00 p. m.,

to hear protests regularly filed with the clerk and such other business as may come before them. Signed

P. V. D. VAN DOREN.

11 25 4

PLAINFIELD EXCHANGE FOR WOMENS WORK,

508 WATCHUNG AVE.

Picture Puzzles rented for 5c per day. Come take one and try your luck. Also puzzles for sale.

THE

FIRST NATIONAL BANK

OF PLAINFIELD.

Officers and Directors

A. J. BRUNSON, President

J. A. SMITH, Vice-President

D. M. RUNYON, Cashier

W. R. Codington — P. J. Ziglio

J. A. Hubbard — E. H. Bird

B. F. Coriell — C. Frank French

Accounts of Corporations Societies and Individuals receive our best attention.

FREE FREE

A 25c CAKE OF

Keeler's Cold Cream Soap

will be given to every purchaser of a 50c jar of

KEELER'S SUPERIOR COLD CREAM.

(Nature's Skin Food.) A toilet necessity Delightfully fine and dainty. Completely protects a delicate skin from the effects of your summer outing and the coming wintry winds. Call and have it demonstrated at

RANDOLPH'S PHARMACY.

Sizes 15c to $1.50.

"The cream that is different." 10 27 3mo

NEWS IN THE SUBURBS.

SOUTH PLAINFIELD.

Owing to the numerous thefts along the Lehigh Valley Railroad line Marshal William Reilley and Detective Garvarino made a raid on twelve hoboes who it is believed are implicated in the thefts. They were taken before Judge Smith who imposed a sentence of $5 or ten days in the county jail. They took the latter.

The public school reopened today after a pleasant Thanksgiving vacation. The pupils are now waiting for the Xmas vacation.

Mr. and Mrs. Frederick Seguine, of Perth Amboy, visited Mrs. Harry Mundy, of Lehigh Valley, Sunday.

Mr. and Mrs. Winship have returned to their home in Staten Island after a visit with Oscar Thorne.

Leonard Thompson, of Springfield, has returned home after a pleasant visit in the village.

P. B. McDonough, of North Plainfield, visited his mother, Mrs. Mary McDonough, yesterday.

Robert Hamilton has returned to his home after a visit with his grandmother in Fords.

Miss Mary Ruddy, of Plainfield, is spending a few days with friends in the village.

Mr. and Mrs. F. Miller spent Sunday with friends in North Plainfield.

M. J. Kaine, of New York, spent Sunday with friends in the village.

'PLAINS AND FANWOOD.

The pleasant weather of yesterday brought out an unusually large number of automobiles. The speeding on Front street has abated to a certain extent. The reckless drivers seem to prefer Mountain avenue on account of its being a straight away course.

A good sized delegation of the B. Y. P. U. of the Baptist church, headed by the pastor, Rev. Franklin Mathiews, attended the farewell Saturday night service of Captain and Mrs. Hopkins at the Salvation Army hall Saturday evening.

A pig roast was enjoyed at Walpole Hotel Saturday night. A young porker weighing 30 pounds was served up to the patrons.

The members of the Epworth League held an interesting weekly meeting last night in the class room of the Methodist church.

The weekly meeting of the B. Y. P. U. was held yesterday afternoon in the parlors of the church.

Christopher Keuhn, of Plainfield, was the guest of relatives and friends in town yesterday.

Mrs. Charles Sheelen, of the borough, is visiting friends in Brooklyn.

Mr. and Mrs. Thomas M. Paff, Sr., entertained friends from out of town over Sunday.

(Additional suburban news on page 2.)

BOMB STUNS A POLICEMAN.

An explosive powerful enough to wreck the front of a saloon at Montgomery and Straight streets at Paterson was thrown Saturday night at Policeman Thomas Fitzsimmons, but missed him by a few inches. The policeman was stunned, though not seriously injured. Buildings in the vicinity were shaken. No one knows who threw the explosive, but it is believed that it was intended for Fitzsimmons because of his activity in suppressing disorderly houses in the vicinity frequented by Italians.

The saloon partly wrecked by the explosion was conducted by Angelo Gallizo. Fitzsimmons was alone when the bomb, which seemed to come across the street, whizzed passed his head. Before the policeman recovered froh the effects of the explosion, hundreds of persons from houses near by ran into the street. Fitzsimmons' uniform was spattered with a white substance. The bomb is believed to have been made of potash and sulphur, and was filled with small pieces of chain and stones.

BIG PIANO SALE

THIS WEEK ONLY

Must and will be sold regardless of price at **Hadley's Piano Storage Salesrooms.** Several standard makes among them, Chickering, Steinway, Weber, Schumann and others, full size, Uprights **$25, $50 and $75.** New Bailey & Radle Pianos, the Bankrupt stock of an agent, **$125,** was $275. Squares given away. We have the goods and defy competition. Beware of canvassers and agents and save the commission. Why pay $200 more for a piano because it is on a polished floor. Call and be convinced, bargains guaranteed. Installments $5.00. Sale Positive—Call at Once—Don't Delay.

Hadley's Piano Salesrooms, 315 W. Front St. Open Evenings

CLEARANCE SALE OF slightly used Pianos

$75 to $150. Mahogany Cases

Sattels, 108 North Ave.

11 28 1m

CANARY BIRDS

All Singers. Cages, Seeds, etc

KURZHALS

Theatre Building, West 2d St.

WORTH THE TROUBLE IT TOOK.

Hiram Needed Incentive to Go After Lost Money.

Old Hiram was known by his neighbors as "easy goin'," with occasional lapses of native shrewdness. One summer evening he was sitting on the front porch with his wife when he dropped a quarter. It rolled with fatal accuracy into the only hole in the floor.

Hiram sat looking at the hole for several minutes.

He appeared to be turning over in his mind a deep problem. Then he heaved a sigh:

"Ain't you going to get it?" asked his wife, anxiously.

"I've been thinking," he said, slowly. "I'd have to go out to the barn and get the hatchet, take off those boards, crawl in under there in the dirt, crawl out again, and nail on the boards, and I guess it ain't worth while. I may be going in under there for something else some time. The money's safe."

"Well, I never!" exclaimed his wife. "anybody'd think you had money to throw to the dogs."

Hiram knew that she would argue until she had the last word, so he always gave it to her at the beginning of the discussion. For ten or fifteen minutes longer he sat gazing at the hole. Then he got up and dropped another quarter and a half dollar into it.

"Why, Hiram," cried his wife, "have you gone clean, plumb crazy?"

"I've been thinking," he replied, "that if it wasn't worth while going in under there for a quarter it was worth while going for a dollar."

And he started for the barn to get the hatchet.

ABOVE ALL AFFAIRS OF STATE.

Small Caller Absorbed Interest of Grover Cleveland.

There are many stories told of our late ex-president, Grover Cleveland, to illustrate his dual nature, as a man of iron or of velvet, as the case seemed to demand, but one instance, related by a man of affairs in private often, has never until now appeared in print.

He had called on the president at a late hour in the day and had discussed with him weighty matters of policy and statesmanship, and was just about to conclude the interview and take leave, when an almost imperceptible knock was heard upon the door of the private office, the most interesting object in which is the handsome desk made from the timbers of Sir John Franklin's ship Resolute and presented to the United States by Queen Victoria personally.

Mr. Cleveland called: "Come in," but the soft rapping still kept up, until he arose and went himself to the door to investigate. As it opened the White House baby, then "Miss Esther Cleveland," in the arms of her nurse, stood revealed, and her wee fist, in the hand of her nurse, revealed the source of the knocks.

In a moment there was a transfer; and Mr. Cleveland came back to his desk, introduced his small daughter, and, opening a lower drawer on the left side of the historic desk, took from it a handful of toys for the baby to play with. The friend who made the visit said that the scene was only paralleled in his mind by the well-known portrait of Abraham Lincoln and his son Tad, long a classic in the field of domestic art.

He Went Up One.

In a school in a small Fifeshire village the other day the teacher was giving a lesson in subtraction. It has taken the class some time to master the mysteries of addition, and in this rule she found them no less dull. Driven to desperation by the stupidity of their replies, she rashly promised three whole pennies to the child who gave her the smartest answer.

"Of course," she explained for the twentieth time, "you can only subtract things of the same name. For instance, you can't take eight marbles from 16 years, or four horses from seven pence."

A hand shot up at the back of the class and the teacher broke off to inquire what was the matter.

"Please, miss," squeaked a small boy's voice, "can't you take three pennies from one purse, then?"

Irreverent Question.

Rev. Paul L. Hickok was walking home from prayer meeting one Wednesday night when he met a hopelessly intoxicated man trying to walk home. Thinking to play the good Samaritan, he asked the man's address and helped him along. When they had reached the front steps the man turned and asked him who he was. Not wishing to give his real name, the clergyman smiled and answered: "Paul." As he was going out of the gate the man hailed him.

"Shay," he called, "did you ever get an ansher (hic) to that letter (hic) you sent to the Ephesians?"

Spared the Necessity

"I hope," said the rich man, "that you will never appropriate to your own use that which belongs to another or tell a lie."

"As you have made my fortune for me, father, I won't need to."

Great Endurance.

"When I see what Barlow accomplishes I am forced to admiration," said Busting. "He has great physical endurance."

"Yes," replied Gargoyle. "That man has the constitution of a debutante."

CELEBRATED WHITE LABEL GOODS

1908 PACKING

Noted for their Fine Flavor, Wholesomeness and Absolute Purity.

Fancy Sifted Sugar Peas, Fancy Little Gem Peas, Fancy Sweet Champion Peas, Fancy Whole Asparagus, Fancy Asparagus Points, Fancy Asparagus Tips, Fancy New Canned Tomatoes.

SPECIAL PRICED BY THE DOZEN

NEUMAN BROS. GROCERS

Watchung Avenue and Fifth Street. Telephone 760.

Efficient and rapid delivery service to all parts of the city or borough.

MONO Fireproof Storage Warehouse.

Separate Rooms, Fireproof Partitions. Clean, Dry, Secure.

Inspection Invited—Open 8 a. m. to 6 p. m.

FURNITURE REMOVED WITH CARE.

Telephone 522-W. Opposite freight depot.

CHRISTMAS SALE Unitarian Church

Park Ave., near Eighth St.

TUESDAY AFTERNOON AND WEDNESDAY AFTERNOON AND EVENING. SUPPER WEDNESDAY NIGHT.

DAINTY AND CHOICE ARTICLES SUITABLE FOR CHRISTMAS GIFTS

BIJOU THEATRE

Latest Moving Pictures.

TODAY'S FEATURE

MARIE STUART

A. M. RUNYON & SON, UNDERTAKERS.

402 Park Avenue. Telephone No. 40. Office open day and night. Office of Hillside Cemetery. New York Office—50 Great Jones St. Tel. call 3245-Spring. New York Embalmers License—1220. New York Registered Licensed Undertaker No. 315.

T. A. MOORE.

UNDERTAKER AND EMBALMER. Office—508 Watchung Ave. 'Phone 790. Residence—614 East 6th St. " 741-R. New York Office, 27 Great Jones St. Telephone Call, 3249-Spring. OFFICE OPEN DAY AND NIGHT.

Established 1872.

P. CASEY & SON.

UNDERTAKERS AND EMBALMERS

Office 116 Park Av., Tel. 884-w. Res. 417 W. 3d St., Tel. 903-r. Office open day and night. N. Y. office 10 E. 22d St. Tel. 2094 Gramercy.

GEO. W. COLE.

UNDERTAKER & EMBALMER.

200 West Second St. Telephone 153.

OFFICE OPEN DAY AND NIGHT.

Chas. L. Stanley,

159 East Front St. 'Phone 928.

Headquarters for choice Cut Flowers and Potted Plants. Floral design work a specialty. 33,000 feet of glass. South Ave.

L. L. MANNING & SON.

STEAM GRANITE WORKS.

Corner Central Ave. and West Front St. Opposite First Baptist Church.

Classified Advertisements

Rates for advertisements under this heading one cent a word for first insertion, one half a cent a word for consecutive insertions of the same advertisement running for less than one month, one month, fifty cents a line (6 words to a line), double rate for advertisement set in capitals.

No advertisements received for less than ten cents.

Copy for death and marriage notices and classified advertising accepted up to 2:30 p. m.

THE DAILY PRESS is not at liberty to give any information regarding advertisements that require an address in care of this office. Persons answering these ads. should mail or leave answers as stated in advertisements.

Help Wanted.

WANTED—Experienced chamber-maid-waitress, colored. 717 Watchung avenue. 11 20 tf

WANTED—Girl for general housework. Mrs. George Glover, 720 Watchung avenue. 11 30 tf

WANTED—Girl for general housework. 600 Franklin place, corner of Sixth street. 11 30 3

Help Wanted.

WANTED — Experienced cook, white; references required; no washing. 1060 Central avenue. 11 30 tf

WANTED—Girl for general housework; good plain cook; no washing or ironing. 40 Albert St. 11 30 tf

WANTED—White girl for general housework; good wages. 1130 Dunellen avenue. 11 30 3

WANTED.— Energetic woman agents; flavoring extracts; big commission; no capital required. Address The Axo Company, Box 131 Elizabeth, N. J.

WANTED—Girl to do general housework; small family; must be good cook and laundress. Call 512 Woodland avenue. 11 27 3

COOKS and general houseworkers wanted; small families; good wages. Call at Mrs. Keller's office, 22 Somerset place. Tel. 196-W. 11 27 3

WANTED—A few good musicians (white), playing guitar, mandolin and singing; travel. Address B. B., care Press. 11 30 2

WANTED—Actress and actors, a few more students to join my school of acting; positions guaranteed. Address Bernard, care Press. 11 30 tf

YOU ARE ambitious and posess at least an average amount of tact and perseverance. Therefore, we want you and will pay you $75 a month for taking only four orders a day. You can earn a big income We furnish all supplies free. Write today to Manager, P. O. Box 1150, New York City. 11 25 6 eod

WANTED — Experienced white maid for general housework. Call 615 East Second street. 11 30 2

WANTED—Young white girl to assist with housework in small family; references. 23 Duer street.

WANTED—Young girl for housework and errands; no washing; sleep home; wages $10. Apply 141 East Fifth street. 11 30 tf

Situations Wanted.

COLORED MAN wants work as butler or is willing to do anything; good reference. 543 West Fourth street. 11 27 3

COLORED man wants work as butler; experienced. 345 Cottage place. 11 28 3

YOUNG colored girl wants a place to take care of children. 513 East Third street. 11 30 3

GOOD laundress wants work at home or out for Mondays and Tuesdays. Address Laundress, care Press. 11 30 3

YOUNG colored lady would like place in small family at general housework. Apply 318 Filmore avenue. 11 27 3

Employment Agencies.

MURRAY'S Registry for good help, prompt and polite attention given to everybody by 'phone, mail or personally. We generally have good male and female help on hand, and also good situations, as we consider reputation as much as we do our charges, which are very reasonable. Our aim is to suit both employer and employe. Several years experience. Main line and Netherwood cars stop at the office. 726 West Front street. Open evenings. 'Phone 666.

WANTED—At Murray's Registry ten general houseworkers with good references, at once. On hand neat cook, German, thoroughly reliable; also a refined maid for seamstress, nurse or ladies' maid; also stenographer, typewriter or bookkeeper, with good reference. 726 West Front street. 'Phone 666. 11 30 2

For Sale.

FOR SALE—Ten minutes from main station, on trolley; 12 rooms; all improvements; stable; lot 70x446; only $4,000. Choice lots only $300; suitable for $3,000 houses. Ira L. La Rue, 152 North avenue. 6 11 tf

FOR SALE—House and barn and about 2 acres; modway between Newark and Elizabeth, on Main line of trolley; all improvements. E. L. Sanders, 1449 North Broad street Lyons Farms., N. J. 11 27 tf

FOR SALE—The fine residential property of the late William Graydon; Eighth street, corner Central avenue; plot 167x158 feet. J. T. Vail, 177 North avenue. 10 16 tf

FOR SALE—2-cylinder side entrance Ford touring car; fully equipped; fine shape; $275; a very desirable car. Thompson, 413 Park avenue. 11 20 8

$350 UPRIGHT piano; nearly new, with celebrated manufacturer's guarantee; must sell this week; will sacrifice; $130 to quick cash buyer; an opportunity seldom offered. Address Adversity, Press office. 11 30 3

FOR SALE—1908 Cadillac runabout; run only 3 months, good as new; $375; cost $850. Thompson, 413 Park avenue. 11 21 8

FOR SALE—Two houses, No. 238 East Fifth and 323 East Sixth. For information, address, Frank T. Clawson, 525 Park Ave. 11 7 tf

FOR SALE—Side entrance Cadillac touring car; mechanically first-class; $150 to quick buyer. Thompson, 413 Park avenue. 11 20 8

HORSE for sale; fine family bay mare; gentle in every way; safe for lady to drive; good roader; will sell reasonable to good party. Address Horse, care Press. 11 30 6

HORSE sold cheap if sold at once. 29 Stone street, North Plainfield. 11 30 3

FOR SALE—Two horses, excellent for farm use; two block and fall, two grain bins, one platform scale, one scoop, two lanterns, one single harness, one business wagon one sand pump; bargains for quick buyers. Apply Samuel Ayres, 22 Harmony street, Plainfield. 11 27 3

FOR SALE CHEAP—Cabbage for poultry. Peter Dumont, Dunellen. 11 27 6

FOR SALE—$2,000 will buy complete outfit for doing a large hay, grain and feed business. Cars are loaded direct, good siding, plenty room for coal yards; must be sold quick. Apply I. E. Giles, 35 Grove street. 11 30 3

FOR SALE—A goose feather bed and also one of hen feathers, in good condition. 85 Westervelt avenue, city side. 11 30 tf

FOR SALE—Parlor stove; medium size; good condition. Also set parlor furniture. 23 Duer street. 11 30 3

FOR SALE—Few choice collie pups at Lindsay's, Mountain avenue. 11 25 6

OLDSMOBILE runabout; first-class condition; big bargain. Address Olds, care Press. 11 24 1m

FOR SALE—Automobile, "Thomas Flyer," 60 H. P.; 2 bodies; in fine condition. Apply at barn, 110 East Fifth street. 11 23 6

FOR SALE—2-cylinder Haynes Apperson runabout, top 36x4; solid tires; good running order; $75. Thompson, 413 Park avenue. 11 20 8

FOR SALE—The finest lot in Plainfield, on which to build a row of apartment houses. Chas. L. Moffett, attorney, Woodhull & Martin building, Plainfield, N. J. 2 21 tf

Real Estate Agents.

NOW is the time to buy a house for next spring. Property has gone up in New York city, why not here. I have several houses for sale, from $2,300 up to $10,000; also building lots; cash or installments Call and see me or send for list. Charles H. Hand, 319 Watchung avenue. 11 20 1m

FOR EXCHANGE—A farm of 165 acres near Clinton, N. J. Two houses, 2,500 peach trees, three streams, fine pasturage; owned by a lady who cannot see to the place; price $9,500; mortgage $2,500. Will exchange for dwelling property in Plainfield; ALSO a residence in North Plainfield, 11 rooms and bath; all improvements; large lot and stable, fine condition; price $8,000, or will exchange for a smaller place in Plainfield. Central Realty Exchange, 310 Watchung Ave. 11 28 2

REAL ESTATE for sale, rent or exchange. Edmund Rushmore, 209 North avenue, telephone No. 49, Plainfield; 42 Broadway, New York. 10 10 tf

THOSE desiring to own a farm should consult one who has been selling farms for years, and he is yours truly, William Henry Rogers, 136 Park avenue, Plainfield; telephone 44. tf

REAL ESTATE for sale, rent and exchange at bargain figures, insurance in strong companies at lowest rates; money loaned on real estate. Thickstun & Emmons, 197 North avenue. tf

For Rent.

HOUSE to let, 7 rooms; adults only; 432 West Sixth street. Inquire at 430. 10 17 tf

TO LET—Two apartments of 3 rooms each, in new building, 213 and 215 Westervelt avenue; rent $9 a month to good tenants. J. V. E. Vanderhoef, at Woodhull & Martin's store. 10 31 tf

3 AND 4 ROOM FLAT to let. S. Mann, 919 West Third street. 10 28 tf

FOR RENT—Two new six-room houses; $14; Dunellen. Apply Chas. E. Tinsman, real estate agent, Dunellen, N. J. 11 13 14

FOR RENT—Eleven-room house, with bath; large heater; improvements; corner lot; will paint exterior and decorate interior to suit tenant Inquire W. C. Hubbard, 111 West Fifth street. 11 17 tf

FOR RENT—6 rooms; $12. 33 Codington avenue. 11 23 6

HEATED rooms to let for light housekeeping. 115 Church street. 11 27 tf

TO LET—Flat, six rooms; all improvements. 278 Netherwood avenue. 11 30 6

TO LET—A bargain; $20 per month until May first; then $35 per month; house with 9 large and 2 small rooms, bath, furnace; fine condition; large lot. Third Ward, care Press. 11 30 tf

TO RENT—Half house, 4 rooms; Liberty, corner Second street. Five rooms, 542 West Third street. Inquire M. Abrams' shoe store. 11 30 3

TO RENT—Several apartments for colored parties, four and three rooms. Inquire B. Butensky, 126 Plainfield avenue. 11 30 2

FOR RENT—Seven-room house, large garden; fine location; West Sixth street; ten minutes from post-office; $16. For rent, nice store, with fixtures complete, for grocery; good location; rent $15. Apply I. E Giles, 35 Grove street. 11 28 2

FOR RENT—9-room house, barn and stable; Belmont avenue. Apply to owner, J. H. Carson. Keys at 33 Somerset street. 11 27 tf

FLAT TO LET—Jackson building; newly decorated; adults only. Inquire janitor. 11 27 3

ROOMS to let. K. Sachar, 531 West Third street. 11 27 3

TO LET—Half of house; seven rooms; improvements; centrally located. Neuman Brothers' grocery. 11 23 6

FOR RENT—Seven-room house; $18. Inquire G. F. Brown, 94 Somerset street. 11 23 10

TO LET—Six-room house; city water, gas and toilet. T. Callahan & Son, Richmond street. 11 30 tf

TO LET—Flat, 6 rooms; all improvements. George J. Finger, 120 West Front street. 11 17 tf

NEW four-room ppartments to let; city water; $9 and $10. Inquire 315 Somerset street. 11 24 6

READY for occupancy, the two new houses opposite my garden; rent moderate to good tenant. L. V. F. Randolph. 11 27 tf

FOR RENT—Two new houses, within five minutes of North avenue station; all improvements; 7 and 8 rooms; $25 and $30 a month. J. V. E. Vanderhoef, at Woodhull & Martin Co. 10 26 tf

6-ROOM house to let. Stony Brook place. Inquire J. F. Ten Eyck, 218 West Front street, Rowley's drug store. 10 22 tf

FOR RENT — Large 12-room house; all improvements; fine condition; excellent location; 6 minutes walk to North avenue R. R. station; rent $50 a month. Address A. M. Lederer, 117 West Front street. 10 12 tf

FURNISHED rooms, with improvements for light housekeeping. 445 Orchard place. 10 7 tf

LARGE, light, airy rooms for rent in nice neighborhood. Apply 225 East Fifth street. 6 8 tf

Money to Loan.

MONEY to loan on first mortgage. Louis A. Clement, lawyer, Babcock building. 11 23 6

MONEY TO LOAN on bond and mortgage. Mulford, opposite Depot. 12 28 tf

$25,000 TO LOAN at 5 per cent. in sums to suit, on good mortgages. Elston M. French, 171 North avenue. 9 19 tf

MORTGAGES placed on good security. Francis J. Blatz, First National Bank Building. 8 21 tf

MONEY to loan on bond and mortgage. Charles L. Moffett, attorney, Woodhull & Martin building. 12 18 tf

TO LOAN—Money on good mortgages. George F. Brown, 94 Somerset street. tf

LOANS negotiated. J. T. Vail. 1 14 tf

Poultry and Eggs.

FOR SALE—100 thoroughbred chickens, White Rocks and Wyandottes. Call 1261 East Front street. 11 30 3

Miscellaneous.

MANURE and soil for sale; roses baled with straw trimming, etc. J. M. Welsh, 405 Park avenue. Tel. 680-R. 11 30 6

STABLING for extra horses; close to depot; wash stand; carriage shed; complete. Apply P. C. Bodine, 549 East Second street. 11 20 tf

H. H. BUTLER, D. V. S., graduate American Veterinary College, N. Y., pet animals a specialty. OFFICE AT HEDDEN'S livery, 118 East Fourth street. Telephone 114-J. 10 24 tf

CEMENT sidewalks of all kinds, made and laid; satisfaction guaranteed. For prices address Hand & Hand, Scotch Plains. 10 29 tf

CESSPOOLS and vaults cleaned, oderless excavator; reasonable prices; prompt attention. T. M. Ingraham, Plainfield, R. F. D. No. 1. 10 20 tf

YOU can buy "Brand muffins," healthful, nutritious; a natural laxative; at Randolph's Pharmacy. 11 25 tf

L. LONDON pays the highest prices for ladies' and gents' cast-off clothing and shoes. Send postal, will call. 223 West Kenney street, Newark. 11 12 1m

WE PAY unusually high prices for furniture, antiques, etc., in good condition. Exchange. Tel. 901-R. 9 11 tf

CARPET and Colonial rugweaver. 645 East Second street. 11 7 1m

P. H. LATOURETTE, auctioneer; sales promptly attended to; satisfaction guaranteed. 326 West Front street. 2 10 tf

YOUNG man don't be afraid. We start you housekeeping with very little money. Call Exchange, 325 West Front street. 9 11 tf

NEW Millinery Parlors. A visit to Mme. Wilma's millinery parlor puts you under no obligations to make a purchase. Mme. Wilma will cheerfully show you her artistic, original and exclusive designs in smart styles for street and general outing wear. Specialty in making millinery to match gowns and suits; also expert in making up all kinds of fur hats. 122 Watchung avenue. 11 9 1m

STORE your furniture with the Plainfield Storage Company; reasonable rates. Orders left for moving vans, Nagle's, Front and Grove Sts. 1 4 tf

BABIES crochet sacques for sale; all prices; also ladies' knitted sweaters made to order. Mrs. Mayer, 54 Pearl street, North Plainfield. tf

BEFORE selling your furniture see Latourette, 326 West Front St. tf

Rooms and Board.

GOOD accommodations; low rates. Boyce's Hotel, 97 Somerset St. tf

SINGLE and double rooms; also table board. 514 Madison avenue. 11 21 6

TO LET—Heated furnished room; terms reasonable. 142 East Fifth street. 11 30 6

FURNISHED rooms to let. 303 Central avenue. 11 27 3

PLEASANT front room to rent; board optional; heat and bath. 327 East Fifth street. 11 21 tf

CAN accommodate two gentlemen with rooms and board; terms very reasonable. 141 East Fifth street. 11 21 7

DESIRABLE rooms with board, also table board. 134 Crescent avenue. 11 7 1m

TWO nicely furnished steam-heated rooms with board. 602 Central avenue. 11 6 1m

PLEASANT room to let, with board; hot water heat. 21 Sandford avenue. 10 26 tf

FURNISHED rooms, light and airy, in nice neighborhood, near centre of town. 225 East Fifth St. 7 17 tf

Lost and Found.

LOST—Wednesday afternoon, a small gold enameled pin. Reward for return to Daily Press office. 11 27 3

LOST—Pin, "Lottie Ayres, 1878," engraved on back. Return 1210 East Seventh street. 11 30 3

FOUND—In Seventh-Day Baptist church, a pair of eye-glasses in case. Inquire of janitor. 11 30 2

LOST—Gold mounted eye glasses, Friday evening, between West Eighth and East Seventh streets. Suitable reward if left at 505 West Eighth street. 11 30 2

LOST—Left in Seventh-Day Baptist church Nov. 8, Partridge wood cane, silver tip on handle. Reward if returned to Daily Press office. 27 3

Wanted—Miscellaneous.

WANTED—Without board, one large or two smaller unfurnished rooms with heat and light and use of bath, within ten minutes walk from depot. Address, Z. Z., care Press. 11 28 2

WANTED—Second-hand bicycles, old frames, etc. 224 West Front street. 11 16 tf

WANTED—Two or more furnished rooms with privilege light housekeeping; on line of trolley. Give particulars, rent, etc. Address E. M., Press office. 10 2 tf

LOCAL AMUSEMENTS

Joe Weber and his all star stock company will be the attraction at the New Plainfield theatre tonight.

Charles Ross as Prince Dandilo in Joe Weber's Burlesque of "The Merry Widow and the Devil" at New Plainfield Theatre, Tonight.

The cast includes Blanche Ring, Blanche Deyo Charles J. Ross and Walter Jones.

Henry E. Dixey in a new play is always an attractive announcnemennt to a host of New York theatregoers who entertain a liking for this favorite comedian that invariably insures him an eager audience. His repertoire embraces a wide range of roles, but has never included a part which in any way suggests the homely and loveable character that he

Annie Sutherland in "Mary Jane's Pa," at New Plainfield Theatre Tomorrow Night.

will portray in Edith Ellis' comedy "Mary Jane's Pa," that is to be seen at the New Plainfield theatre tomorrow night. In this case "Pa" is Hiram Perkins, a good-for-nothing "literary feller" in a small Western town where he ran a newspaper. One day he disappeared leaving his wife with two little daughters to feed and clothe. She moved the paper to another town, turned editor herself and became a political and social power in the community. Ten years later, after tramping it in many countries Hiram feeling the need of someone to mother him, returned. Everything was so comfortable he decided there was no place like home and so informed Mary Jane's "Ma." He had always been such a worthless scamp that Portia Perkins, the supposed widow, had a mind to call the police, but it was in the heat of campaign times and scandal must be avoided. Besides Hiram needed food and a bath and her woman's heart was touched. She

Henry E. Dixey in "Mary Jane's Pa," at New Plainfield Theatre Tomorrow Night.

refused to recognize him as her husband, but offered to compromise by giving him the "hired girl's" job. "Beggars musn't be choosers" said Hiram, and so the comedy begins. The play contains over a dozen comedy and melodramatic characters employed by Miss Ellis to tell the entertaining story, but Portia and Hiram with their two daughters, Lucille and Mary Jane, who fail to recognize their father in the mysterious man servant, monopolize the interest. Dixey as "Pa" wins Mary Jane with his rice puddings, Lucille comes over to his side when he fixes it for her to marry the actor she has fallen in love with, but he nearly receives a tar-and-feathering from the scandalized neighbors before Portia discovers enough manhood in him to take him back.

Wagenhals and Kemper will offer at the New Plainfield theatre next Thursday night as the annual benefit to Treasurer Sam Cunningham, the sensation of the present theatrical season, "Paid in Full," by Eugene Walter, a play of contemporary life in America which has won an unending shower of golden encomiums from the press and public. It is in its second year in New York and has to its credit a run of five months in Chicago. Wagenhals and Kemper are not following the usual rules laid down by producing managers in keeping an attraction in New York until the outlying cities tire of hearing of its metropolitan success before it reaches their home cities. The entire New York and Chicago press stamped "Paid in Full" as a great play. Allan Dale, the world famed New York critic, wrote one trenchant line in the starting of his review, he said: "'Paid in Full' is the season's sensational find," and Acton Davies in the New York Sun wrote, "It is the biggest dramatic hit of an age." The play is in four acts and the subject matter treats of incidents in the lives of everyday folks.

"Would you sell your own and only son for Gold?" This is the question asked, and answered by "The Dollar Mark." A play in three acts and prologue that comes to the New Plainfield theatre, for a matinee and evening performance next Saturday. The play is under the direction of J. J. Daley. Advance reports declare this to be a play so unusual in its theme and so thoroughly original in its development as to arouse immediate interest in its performance among all classes in the community. John Flint, rich and successful, turns his son Edward out of his home penniless because he dared fall in love with the beautiful sympathetic little nurse who had attended him through a very serious illness and brought him back to health. The outcast son goes into the world to "dig" for himself and wife. Soon he makes sensationanl discoveries in that wonderful stuff called Radium All the world honors him with decorations and much wealth. The father piqued at the boy's success seeks reconciliation with him but for a long long time in vain. Absolutely novel in this play that goes straight to the heart of the sympathies is the character "Dollar Mark" that devil of gold, who induces John Flint to throw his son adrift, but who is finally thrown adrift himself.

Piano Extravagance

Consists Only in Buying the Wrong Piano at Any Price

As home entertainment is a necessity for the welfare of the family circle, and the fact that a good piano is the best investment you can make for increasing the pleasure of your home, the only mistake you can make is in buying the WRONG PIANO AT ANY PRICE. The purchase of a

Hallet & Davis Piano

is economy personified. You want your dollars to go as far as possible. You want the best at the right price. This is what you get

in a Hallet & Davis, to say nothing of the quiet joy and satisfaction that inheres in the ownership of good and beautiful things ---this makes Hallet & Davis pianos true bargains.

Our small payment plan makes piano buying easy. Write for catalogues of pianos and special offerings in Player Pianos.

Est. 1839.

Hallet & Davis Piano Co.,

C. A. REID, Manager.
170 E. Front St., Plainfield, N.J.
Telephone 858-R.

Holed Out and Pulled the Hole In After Them.

Up to about 1869 the Mammoth Cave of Kentucky was widely advertised by its owner. But the owner died that year and left the cave to thirteen heirs scattered over the country. The lucky thirteen devoted themselves to dreams of spending the big income which the cave had been earning for many years because it had been advertised. But they forgot to keep up the advertising.

Now the cave is visited by comparatively few persons instead of by many thousands annually, as in the days when it was advertised.

But the great cave conveys a lesson to every business man. If you quit advertising, your place will be ignored by the public even more than Mammoth Cave is ignored, because you are not even a natural curiosity.

See the point?

WASHINGTON ROCK SPRING WATER

Bottlers of high-class soft drinks, Ginger Ale, Soda Water and Pure Spring Water, and Siphon Goods. Private families' and parties' patronage is solicited.

Henry Pedeflous,

TELEPHONE 670-R
Hotel Pedeflous, Plainfield

JOS. F. BURKE

Successor to
Mrs. John Brown
General Contractor and Grader
Cesspools and Vaults Cleaned
Satisfaction Guaranteed.
Positively the only odorless Excavator in the City.
Estimates cheerfully given.
Leave orders at
J. T. Vail's, North avenue., Phone 304
Postoffice Box 718
For prices address
FRANK BURKE, Manager.

Wm. C. Burke

MOVING VANS.
Furniture Trucking and Express.
2 Hudson Avenue, Plainfield, N. J.
All Orders Will Receive Prompt Attention. 'Phone 847-L. 11 13 1m

E. B. Maynard's

Tonsorial Parlors. Electrical Massage for face and hair. First-class work. Children's Hair Cutting a specialty.
Tel. No. 754-R.
141 NORTH AVENUE.

New Jersey Central

In Effect October 4, 1908.

For New York—2.17, 3.37, 5.36, 6.02, 6.29, 6.57, 7.25, 7.28, 7.45, 7.47, 7.55, 9.00, 8.11, 8.30, 8.36, 8.44, 9.29, 9.59, 10.28, 10.55, a. m., 12.00, 12.19, 12.42, 1.09, 1.27, 2.27, 2.44, 3.09, 3.42, 4.12, 4.45, 5.53, 6.29, 6.45, 7.09, 7.37, 8.27, 9.27, 9.31, 10.17, 11.23 p. m. Sunday—2.17, 3.37, 5.25, 7.23, 7.58, 8.52, 9.34, 9.45, 10.32 a. m., 12.40, 1.09, 1.45, 2.10, 2.41, 3.09, 3.24, 4.29, 5.41, 6.35, 6.48, 8.13, 8.27, 8.35, 9.42, 10.28, 10.41 p. m.

For Newark—5.36, 6.29, 6.57, 7.05, 7.25, 7.28, 7.47, 8.11, 8.36, 8.44, 9.29, 9.59, 10.55 a. m.; 12.00, 12.42, 1.09, 1.27, 2.27, 2.44, 3.09, 3.42, 4.12, 4.45, 5.52, 6.29, 7.37, 8.27, 9.31 p. m. Sunday—7.23, 8.52, 9.34, 10.32, a. m.; 12.40, 1.45, 2.41, 3.24, 4.29, 5.41, 6.48, 8.13, 8.35, 9.42, 10.28, 10.41 p. m.

For Bethlehem, Allentown and Mauch Chunk—5.18, 9.55, a. m., 2.00, 5.23, p. m. Sundays— 5.45 a. m., 2.03, 7.05 p. m.

For Wilkesbarre and Scranton—5.18, 9.55 a. m., 5.47 p. m. Sundays—5.45 a. m., 5.47 p. m.

For Long Branch and Asbury Park, etc.—3.37, 8.11, 10.55 a. m. (12.42 Saturdays only), 3.42, 4.45, 5.53, 8.27, 11.28 p. m. Sundays—8.52 a. m., 3.24, 8.13 p. m.

For Lakewood and Atlantic City—3.37, 9.29 a. m., (12.42, Saturdays only), 1.27, 2.44, (3.42 (8.27 Saturdays only) Lakewood only) p. m. Sundays—(7.58 Lakewood only), 9.45 a. m., 1.45 p. m.

For Philadelphia—7.13, 7.39, 8.45, 9.13, 10.43 a. m., 12.13, 12.42, 1.39, 2.14, 2.45, 5.14, 6.44, 8.50, 9.46 p. m., 1.15 night. Sunday—8.45, 9.53, 10.39, 10.43, 11.42 a. m., 12.42, 1.44, 2.45, 3.42, 4.55, 5.39, 6.44, 8.50, 9.46 p. m., 11.25, 1.15 night.

For Baltimore and Washington—8.45, 10.43 a. m., 12.42, 2.45, 6.44 p. m. Sundays—8.45, 10.43 a. m., 12.42, 2.45, 6.44 p. m.

*Change cars at Bound Brook

W. G. BESLER, Vice Pres. & Gen. Mgr. W. C. HOPE, Gen. Pass. Agt.

Arrival and Departure of Mails

PLAINFIELD POSTOFFICE.

Office opens 7 a. m., closes 7 p. m.
On Saturdays closes half hour later.

NEW YORK MAIL.
Arrive—7.00, 8.40, 11.30 a. m., 2.30, 5.00, 5.30, 9 p. m., 12 midnight.
Close—6.30, 7.30, 9.30, 11.50 a. m., 2.20, 6.00, 7.45 p. m.

SOMERVILLE AND EASTON.
Arrive—8.40 a. m., 1.30, 3.15 and 7 p .m.
Close—7.30 a. m., 1.45 and 4.30 p. m.

PHILADELPHIA—Direct.
Arrive—7.30, 8.40 and 11.30 a. m., 2.30, 7.00 p. m.
Close—6.30, 7.15, 7.30, 9.30 a. m., 12.35, 2.20, 6.00 and 7.45 p. m.

THROUGH FAST MAIL FOR EAST.
Close—11.50 a. m., and 7.15 p. m.

THROUGH FAST MAIL FOR WEST AND SOUTH.
Close— 7.15 a. m., 12.35, 6.00, 7.45 p. m.

PENNSYLVANIA, West of Easton.
Close—6.30 a. m., 12.35 and 6.00 p. m.

ELIZABETH—Direct.
Arrive—8.40 a. m., 2.30, 5.30 p. m.
Close—7.30 a. m., 12.35, 2.20, 6.00 p. m.

NEWARK—Direct.
Arrive—8.40 a. m., 2.30, 5.30 p. m., 12.00 midnight.
Close—6.30, 7.30 a. m., 12.35, 2.20 and 6.00 p. m.

WATCHUNG, WARRENVILLE.
Arrive—12.30 p. m.
Close—9.00 a. m.

WATCHUNG.
Close—5.30 p. m.
Arrive—6.45 p. m.

SUNDAY MAILS.
Office open from 9.30 to 10.30 a. m.
Mail closes at 6.15 p. m.

E. H. BIRD, P. M.

Advertisements

—FOR—

New York Herald,
World, Times, Sun, Journal,
Telegram, American,
Brooklyn Eagle
—and—
Newark Evening News
Received at
The Daily Press
AT REGULAR OFFICE RATES.

EDUCATIONAL.

The Hartridge School

RE-OPENED SEPTEMBER 22.
New Building, West Seventh Street, cor. Arlington Avenue.
A Private School carefully graded throughout.
Special teachers of French, German, Music Art and Calisthenics.
Kindergarten Department
In charge of two teachers.
Elementary Department
For girls through the 7th grade and for boys through the 4th grade.
Boys' Department.
In charge of Master.
Academic Department
Five grades—General Course and College Preparatory.
Music Department
In charge of Miss Winifred Bauer (Sister of Harold Bauer)
Gymnasium
In-door play-room and bowling alley for rainy days.
Number of pupils in each grade limited.
EMELYN B. HARTRIDGE, Principal,
107 West Seventh Street.

CELLO INSTRUCTION

and Ensemble Playing.
MR. VLADIMER DUBINSKY
of the Philharmonic and Damrosch Orchestra of New York, will accept a limited number of pupils in Plainfield. Address care of Joseph McIntyre, 1308 Watchung Ave., Plainfield, or 48 E. 88th St., New York. Tel. 5348-79th St.
11 6 1 mo—f m w

Plainfield Business College and School of English

Students may enter at any time
Day and Night Sessions.
PROF. A. S. HERR, Prin & Propr.
Woodhull & Martin Bldg. Tel. 795-W
SEND FOR INFORMATION

CHAS. M. SUHR

TEACHER OF PIANO.
614 E. 6th Street. Tel. 741-W

OYSTERS! OYSTERS!

They R in Season. The Very Best
Also Choice Meats, Poultry and Fish.
Hams and Bacon.
F. Neidig, 94 Somerset St. Telephone 781

STATIONERY AND TOYS.
HARPER,
411 PARK AVENUE.

COAL DEALERS

Difference In Coal.

All coals may look alike to some people, but compare our "Lehigh" Coal with the Coal you bought somewhere else and you will see a difference.

You will notice that our Coal Burns Brighter, Gives More Heat, and Lasts Longer than any other Coal you ever bought before.

Boice, Runyon & Co.,

Coal, Lumber and Masons Materials,
Park Ave., opp. North Ave.,
Plainfield, N. J.

JOS. HARRIGAN
OLD COMPANY'S LEHIGH COAL
929 South Avenue
Telephone 193.

The best time to order your winter supply of
COAL
is now. Do not forget that
NASH
is ready to supply you.
Telephones 357-W
Evenings 371-W.
OFFICE—686 SOUTH SECOND ST.

TenEyck & Harris,

Dealers' Inn.
LEHIGH VALLEY COAL.
Office: Rowley's Drug Store, 218 West Front Street. Telephone 23-L.

Coal I have on hand some very fine Hard and Medium Coal. All kept under sheds. Pea Coal. **Coal**
25 cents a ton reduction on cash orders.
L. A. RHEAUME,
148 East Fourth St. Telephone 448-W.
Yard, 674 South Second St. Telephone 338.

GORGE O. STEVENS
747 West Front St.

R. L. CLINE

(Successor to C. H. Rugg & Co.)
Best Quality Lehigh Coal
Yard and office 130 West Third St. Tel. 98.

Vail
JEWELER AND OPTICIAN
103 Park Ave.,
calls your attention to his
Rimless Glasses.
They Look Good and You See Good

Central R. R. News Stands

You can get it at the C. R. R. News Stands, both depots, Plainfield Daily Press and Elizabeth Journal, on sale at both stands, Philadelphia Morning, Evening and Sunday Papers. Largest assortment of Magazines and Weekly Papers in the city. Back numbers procured. Brooklyn Papers, English Publications. Daily and Sunday Papers delivered. Orders left at stand receive prompt attention. Open Sundays.

F. M. WAGNER, Manager.

LADIES' EUREKA PROTECTOR

GUARANTEED.
Now on sale at the Corset Counters of
A. E. Force & Co.
Woodhull & Martin Co.
M. & A. Tepper Bros.
ASK TO SEE THEM.
10 10 2mos

JOHN WIRTH

(Successor to Henry Hafke.)
Bakery and Confectionery.
201-203 West Front St. Tel. No. 723.
All orders delivered at short notice.

PIANO TUNING
Repairing and Regulating
E. D. YOUNG
Tel. 944-W 1 10 16 tf 1135 W. Front St.

HOTELS.

WETUMPKA INN
EAST SEVENTH AND WASHINGTON STS.
Open December 1st
E. G. HULLING, Prop'r.
Formerly of the Hotel Waldron, North Asbury Park, N. J. Thoroughly remodeled, newly furnished, painted and decorated. Steam heat, baths, electric lights, gas. Rooms single, double and en suite Write for literature.

HOTEL WALDORF
EAST FRONT STREET
HENRY WINDHAM, Prop.
Gottfried Kruger's Extra Beer on draught. Imported Wines, Liquors and Cigars. Hotel accommodations and private Dining-Room.

HOTEL KENSINGTON
(Licensed.)
WM. J. POULSON, Prop.
107-109-111 North Avenue.
Everything New and Up-to-date
An Inspection Solicited

THE
Hotel IROQUOIS
Conducted on the European Plan
Park Ave. and Second St.

DRUGGISTS

THINK IT OVER!

When you are making up your daily list what you need from the drug store. We have it, and will send it promptly. We have the only "Free Wagon Delivery" in the city.

C. M. Nagle's Pharmacy,
Front and Grove Sts. 'Phone 516.

Complete Line of
BELLE MEAD SWEETS AND FENWAY'S CHOCOLATES FOR THANKSGIVING
MILLER'S PHARMACY
Park Ave. & 4th St Tel. 218.

Hodge's Pharmacy.

Y. M. C. A. Building.
BELLE MEAD SWEETS.
Tel. 62

Such Good Teas and Coffees

which are sold by W. W. Dunn do not come by chance. They are carefully selected from the best varieties, assuring Purity and Delicious Flavor. Try our Mocha and Java Coffee, also our Famous Ceylon Tea.

W. W. DUNN,
THE PARK GROCER,
DUER STREET AND LINCOLN PLACE.

A. KANE

If you have any buildings, large or small, for sale, now is your chance to sell them. I will pay you the highest price for sash and doors.

'Phone 522-J.

A. KANE

GORMLEY'S Riding School

DEALER IN
Hunters and Saddle Horses
Special attention given to Ladies and Children. Horses broken to saddle and harness. Also Horses Boarded.
HUGH GORMLEY, Prop.
Kensington Ave., Tel. 194

McCULLOUGH'S STEAM MILL,

21 Steiner place, North Plainfield, N. J.
R. H. McCULLOUGH, Prop.
Sash, Blinds, Doors, Mouldings, Scroll Sawing, Turning, etc.
Estimates cheerfully furnished.

HENRY WIERENGA

Residence 'Phone 517-J.
Furniture, Freight, Baggage Express and Rigger.
PIANO MOVING A SPECIALTY.

Try a box of
DOBBINS' CIGARS.

Clear Havana Nickle Yara or any kind that you desire. Manufactured at 129 North Avenue, opposite Kensington Hotel, Plainfield, N. J.

Kindling and Grate Wood.

Cedar Posts and Bean Poles. Prompt deliveries. Orders received at 69 SOMERSET STREET.
JOHN MOBUS,
P. O. Box 328.

REAL ESTATE

Bought, Sold and For Rent.
J. SACHAR,
321 WEST THIRD STREET.

USE PRESS WANT ADS

SMALLEY BROS.

147 North Ave.

BUTCHERS

Our Specialty, Berkshire Pork
Try Our Berkshire Sausage Made on Premises.
Roasting and Broiling Chickens a Specialty.
Orders called for and delivered
Telephone 88-A. 5 1 tf

The Southern Restaurant,

232 West Second Street, corner Madison Avenue, now under new management. Meals served at all hours a la carte and table d'hote. Our own make bread and pastrys, all home cooking. The choice of everything is bought for the tables. Our price is reasonable. The place is now under the management of the well known New York caterer. T. H. Royster, Manager. Tel. 922-J. 1 18 tf

J. C. POPE & CO.,
INSURANCE AGENTS,
110 E. Front St., Plainfield, N. J.

A. H. ENANDER,

Sanitary Plumbing, Gas Fitting, Steam and Hot Water Heating.
Contractor for Sewer Connections.
125 Watchung Av. Rear.

L. Moraller & Son,

Watchmakers and Jewelers.
Watches, Clocks and Jewelry.
Fine Watch and Clock Repairing a Specialty.
219 Park Ave. Plainfield, N. J

FURNITURE.

Repaired and upholstered. Equal to new Send a postal to
HARRISON. 140 CENTRAL AVE.
Cabinet maker, Polisher, Mattress Maker

Cleaning, Pressing and Dyeing.

Monthly Contracts.
Pressing called for and delivered.
EVENING DRESSES A SPECIALTY.
Ladies' Waists Cleaned, 25 cents upwards
Gents' Suits Cleaned $1.50
We do our own work at
M. A. Brown's, 218 West Second St

AZIENZA

cures pimples and all inflammation of the skin. Used by people of refinement. Medicinal and toilet—25 and 50 cents

CREAM.

ALEX. LUSARDI,

Foreign and Domestic Fruits, Choice Confectionery, Nuts, Cigars, etc.
211 W Front St. Tel. 507-W.

PLAINFIELD WINDOW CLEANING CO.

Renovating—Offices, stores and private residences. Service day or night. Furniture, china and glassware packed for shipping.
WM. A. KLINE, 611 W. 3d St.

William H. Pope,
ELECTRICIAN.
All kinds of electrical work done at reasonable prices.
116 NORTH AVENUE

PAINTERS AND DECORATORS

We call your attention to our fine display of
New Wall Papers.

We can't describe the patterns but they are new, striking and effective, and with our large assortment we are sure to please.

Paints, Oils and Varnishes.

Woolston & Buckle,
145 North Avenue.

SUMMER
is nearly over
WINTER
will soon be here.
Now is the time to have your house painted before the frost and snow hits it, then it will harden and be looking all right for
SPRING
Jas. C. Hansen,
is the man to do it. Consult him, he will cheerfully give you an estimate.
Dealer in Wallpaper, Paints, Oils Glass etc.
141 East Front Street

1908 Wall Papers.

IMPORTED & AMERICAN GOODS.
C. CONOVER & CO.
Decorators, Painters and Paperhangers
Window and Plate Glass.
115 Elmwood Pl. Tel. 1145

REAL ESTATE

RENTALS—REAL ESTATE
Geo. F. Brown,
INSURANCE AND REAL ESTATE.
Commissioner of Deeds—Rents
94 Somerset St. 'Phone 168.

WHICH IS THE MORE STICKY?

The gummy side of a sticky stamp or the article you bought when you were stuck.

We give no stamps, but we do give quality.

The Very Best Tea (all kinds) - - 35 c. lb.
The Very Best Coffee (the Duchess) 25 c. lb

VAN DYKE
127 WEST FRONT ST.,
Bet. Park and Madison Aves.
50 BRANCHES IN 20 CITIES.

NOTICE.

If you are dissatisfied with your paper service call on or call up
THE HUSTLER,
William H. Olmstead, 331 Watchung Avenue, near Fourth St.
668-J, Either Phone 668-J

PICTURES BY A. WEIL

The BRASS BOWL

By LOUIS JOSEPH VANCE

(Copyright 1907, The Bobbs-Merrill Co.)

. . . explainin' now a crook like Anisty made three tries in one day to steal some jewels and didn't get 'em. Where were they, all this time?"

Maitland's cool retort was lost upon her. What matter? If they disbelieved him, persisted in calling him Anisty, in natural course they would undertake to search the flat. And if she were found. . . . Oh, she must spare him that! She had given him cause for suffering enough. She must get away, and that instantly, before . . . From a distance, to-morrow morning—to-night, even—by telegraph, she could communicate with him. . . .

At this juncture O'Hagan entered with his parcel. The rustle of the paper as he brushed against the door-jamb was in itself a hint to a mind keyed to the highest pitch of excitement and seeking a way of escape from a position conceived to be perilous. In a trice the girl had turned and sped, lightfooted, to the door opening on the private hall.

Here, halting for a brief reconnaissance, she determined that her plan was feasible, if hazardous. She ran the risk of encountering some one ascending the stairs from the ground floor; but if she were cautious and quick she could turn back in time. On the other hand, the men whom she most feared were thoroughly occupied with their differences, dead to all save that which was happening within the room's four walls. A curtain hung perhaps a third of the way across the study door, tempering the light in the hall; and the broad shoulders of the cabby obstructed the remainder of the opening.

It was a chance. She poised herself on tiptoe, half undecided, and—the rustling of paper as O'Hagan opened the parcel afforded her an opportunity to escape, by drowning the noise of her movements.

For two eternal seconds she was edging stealthily down toward the outer door; then, in no time at all, found herself on the landing and—confronted by a fresh complication, one unforeseen: how to leave the house without being observed, stopped, and perhaps detained until too late? There would be men at the door, beyond doubt; possibly police, stationed there to arrest all persons attempting to leave. . . .

No time for weighing chances. The choice of two alternatives lay before her: either to return to the alcove or to seek safety in the darkness of the upper floors—untenanted, as she had been at pains to determine. The latter seemed by far the better, the less dangerous, course to pursue. And at once she took it.

There was no light on the first-floor landing—it having presumably been extinguished by the janitor early in the evening. Only a feeble twilight obtained there, in part a reflected glow from the entrance hall, partly thin and diffused rays escaping from Maitland's study. So it was that the first few steps upward took the girl into darkness so close and unrelieved as to seem almost palpable.

At the turn of the staircase she paused, holding the rail and resting for an instant, the while she listened, ere ascending at a more sedate pace to a haven of safety more complete in that it would be more remote from the battle-ground below.

And, resting so, was suddenly chilled through and through with fear, sheer childish dread of the intangible and unknown terrors that lurked in the blackness above her. It was as if, rendered supersensitive by strain and excitement, the quivering filaments of her subconsciousness, like spiritual tentacles feeling ahead of her, had encountered and recoiled from a shape of evil, a specter of horror obscene and malign, crouching, ready to spring, there, in the shadow of night. . . .

And her breath was smothered in her throat and her heart smote so madly against the frail walls of its cage that they seemed like to burst, while she stood transfixed, frozen in inaction, limbs stiffening, roots of her hair stirring, fingers gripping the banister rail until they pained her; and with eyes that stared wide into the black heart of nothingness, until the night seemed pricked with evanescent periods of dim fire, peopled with monstrous and terrible shadows closing about her. . . .

Yet—it was absurd! She must not yield to such puerile superstitions.

There was nothing there. . . .

There was something there . . . something that like an incarnation of hatred was stalking her. . . .

If only she dared scream! If only she dared turn and fly, back to the comfort of light and human company! . . .

There arose a trampling of feet in the hallway; and she heard Maitland's voice like a far echo, as he bade the police good night. And distant and unreachable as he seemed, the sound of his words brought her strength and some reassurance, and she grew slightly more composed. Yet, the instant that he had turned away to talk to the cabman, her fright of that unspeakable and incorporeal menace flooded her consciousness like a great wave, sweeping her—metaphorically—off her feet. And indeed, for the time, she felt as if drowning, overwhelmed in vast waters, sinking, sinking into the black abyss of syncope. . . .

Then, as a drowning person—we're told—clutches at straws, she grasped again at the vibrations of his voice. . . . What was he saying?

"You will wait outside, please, until I come out or send somebody, whom you will take wherever directed. . . ."

——Speaking to the cabman, thinking of her, providing for her escape! Considerate and foresighted as always! How she could have thanked him! The warmth of gratitude that enveloped her almost unnerved her; she was put to it to restrain her impulse to rush down the stairs and . . .

But no; she must not risk the chance of rebuff. How could she foretell what was in his mind and heart, how probe the depths of his feeling toward her? Perhaps he would receive her protestations in skeptic spirit. Heaven knew he had cause to! Dared she . . . To be repulsed! . . .

But no. He had provided this means for flight; she would advantage herself of it and . . . and thank him by letter. Best so; for he must ever think the worst of her; she could never undeceive him—pride restraining and upholding her.

Better so; she would go, go quickly, before he discovered her absence from the flat. . . .

And incontinently she swung about and flew down the stairs, silently, treading as lightly on the heavily-padded steps as though she had been thistledown whirled adrift by the wind, altogether heedless of the creeping terror she had sensed on the upper flight, careless of all save her immediate need to reach that cab before Maitland should discover that she had escaped.

The door was just closing behind the cabby as she reached the bottom step; and she paused, considering that it were best to wait a moment, at

At the Turn of the Staircase She Paused.

least, lest he should be surprised at the quickness with which his employer found work for him; paused and on some mysterious impulse half turned, glancing back up the stairs.

Not a thought too soon; another instant's hesitation and she had been caught. Some one—a man—was descending; and rapidly. Maitland? Even in her brief glance she saw the white shield of a shirt bosom gleam dull against the shadows. Maitland was in evening dress. Could it be possible . . . ?

No time now for conjecture, time now only for action. She sprang for the door, had it open in a trice, and before the cabby was really enthroned upon his lofty box, the girl was on the step, fair troubled face upturned to him in wild entreaty.

"Hurry!" she cried, distracted. "Drive off, at once! Please—oh, please!"

Perhaps the man had expected something of the sort, analyzing Maitland's words and manner. At all events he was quick to appreciate. This was what he had been engaged for and what he had been paid for royally, in advance.

Seizing reins and whip, he jerked the startled animal between the shafts out of its abstraction and—

"I say, cabby! One moment!"

The cabman turned; the figure on the stoop of the house was undoubtedly Maitland's—Maitland as he had just seen him, with the addition of a hat. As he looked the man was at the wheel, clambering in.

"Changed my mind—I'm coming along, cabby," he said cheerfully. "Drive us to the St. Luke building, please and—hurry!"

"Yessir!"

Bitter as poverty the cruel lash cut round the horse's flanks; and as the hansom shot out at breakneck speed toward Fifth avenue, the girl cowered back in her corner, shivering, staring wide-eyed at the man who had so coolly placed himself at her side.

This, then, was that nameless danger that had stalked her on the staircase, this the personality whose animosity toward her had grown so virulent that, even when consciously ignorant of its proximity, she had been repelled and frightened by its subtle emanations! And now—and now she was in his power!

Dazed with fear she started up, acting blindly on the primitive instinct to fly; and in another moment, doubtless, would have thrown herself boldly from the cab to the sidewalk, had her companion not seized her by the forearm and by simple force compelled her to resume her seat.

"Be still, you little fool!" he told her sharply. "Do you think that I'm going to let you go a third time? Not till I'm through with you. . . . And if you scream, by the powers, I'll throttle you!"

CHAPTER XIV.
Retribution.

She sank back, speechless. Anisty glanced her up and down without visible emotion, then laughed unpleasantly—the hard and unyielding laugh of brute man brutishly impassioned.

"This silly ass, Maitland," he observed, "isn't really as superfluous as he seems. I find him quite a convenience, and I suppose that ought to be totted up to his credit, since it's because he's got the good taste to resemble me. . . . Consider his thoughtfulness in providing me this cab! What'd I've done without it? To tell the truth I was quite at a loss to frame it up, how to win your coy consent to this giddy elopment, back there in the hall. But dear kind Mister Maitland, bless his innocent heart! fixes it all up for me. . . . And so," concluded the criminal with ironic relish—"and so I've got you, my lady."

He looked at her in sidelong fashion, speculative, calculating, relentless. And she bowed her head, assenting. "Yes—"

"You're dead right, little woman. Got you. Um-mmm."

She made no reply; she could have made none aside from raising an outcry, although now she was regaining something of her shattered poise, and with it the ability to accept the situation quietly, for a little time (she could not guess how long she could endure the strain), pending an opportunity to turn the tables on this, her persecutor.

"What is it," she said presently, with some effort—"what is it you wish with me?"

"I have my purpose," with a grim smile.

"You will not tell me?"

"You've guessed it, my lady; I will not—just yet. Wait a bit."

She spurred her flagging spirit until it flashed defiance. "Mr. Anisty!"

"Yes?" he responded with a curling lip, cold eyes to hers.

"I demand—"

"No you don't!" he cut her short with a snarl. "You're not in a position to demand anything. Maybe it would be as well for you to remember who you're dealing with."

"And—?" —heart sinking again.

"And I've been made a fool of just as long as I can stand for it. I'm a crook—like yourself, my lady, but with more backbone and some pride in being at the head of my profession. I'm wanted in a dozen places; I'll spend the rest of my days in the pen, if they ever get me. Twice to-day I've been within an ace of being nabbed—kindness of you and your Maitland. Now—I'm desperate and determined. Do you connect?"

"What—?" she asked, breathlessly.

"I can make you understand, I fancy. To-night, instead of dropping to the backyard and shinning over the fences to safety, I took the fire-escape up to the top-flat—something a copper would never think of—and went through to the hall. Why? Why, to interrupt the tender tete-a-tete Maitland had planned. Why again? Because, for one thing, I've never yet been beaten at my own game; and I'm too old a dog to learn new tricks. Moreover, no man yet has ever laid hands on me in anger and not regretted it." The criminal's voice fell a note or two, shaking with somber passion. "I'll have that pup's hide yet!" he swore.

The girl tried to nerve herself. "It—it doesn't seem to strike you," she argued, controlling her hysteria by sheer strength of purpose, "that I have only to raise my voice to bring all Broadway to my rescue."

For by now the cab had sheered off into that thoroughfare, and was rocking rapidly south, between glittering walls of light. A surface car swooped down upon them, and past, making night hideous with gong and drumming trucks, and drowning Anisty's response. For which reason he chose to repeat it, with added emphasis.

"You try it on, my lady, and see what happens."

She had no answer ready, and he proceeded, after waiting a moment: "But you're not going to be such a fool. You have no pleasure in the prospect of seeing the inside of the Tombs, yourself; and, besides, you ought to know me well enough to know. . . ."

"What?" she breathed, in spite of herself.

Anisty folded his arms, thrusting the right hand beneath his coat.

"Maitland got only one of my guns," he announced, ironically. "He'd 've got the contents of the other, only he chose to play the fool and into my hands. Now I guess you understand" —and turning his head he fixed her with an inflexible glare, chill and heartless as steel—"that one squeal out of you will be the last. Oh, I've got no scruples; arrest to me means a living death. I'll take a short course, by preference, and—I'll take you with me for company."

"You—you mean you would shoot me?" she whispered, incredulous.

"Like a dog," he returned with unction.

"You, a man, would—would shoot a woman?"

"You're not a woman, my lady; you're a crook. Just as I'm not a man; I'm a crook. We're equals, sexless, soulless. You seem to have overlooked that. Amateurs often do. . . . To-night I made you a fair proposition, to play square with me and profit. You chose to be haughty. Now you see the other side of the picture."

"You—You Mean You Would Shoot Me?" She Whispered.

Bravado? Or deadly purpose? How could she tell? Her heart misgave her; she crushed herself away from him as from some abnormally vicious, loathly reptile.

He understood this; and regarded her with a confident leer, inscrutably strong and malevolent.

"And there is one other reason why you will think twice before making a row," he clinched his case. "If you did that, and I weakly permitted the police to nab and walk us off, the business would get in the papers—your name and all; and—what'd Maitland think of you then, my lady? What'd he think when he read that Dan Anisty had been pinched on Broadway in company with the little woman he'd been making eyes at—whom he was going, in his fine manlike way, to reach down a hand to and yank up out of the gutter and redeem and—and all that slush? Eh?"

And again his low evil laugh made her shudder. "Now, you won't risk that. You'll come with me and behave, I guess, all right."

She was dumb, stupefied with misery.

He turned upon her sharply.

"Well?"

Her lips moved in soundless assent—lips as pallid and bloodless as the wan young face beneath the small inconspicuous hat.

The man grunted impatiently; yet was satisfied, knowing that he had her now completely under control; a condition not hard to bring about in a woman who, like this, was worn out with physical fatigue and overwrought with nervous strain. The conditions had been favorable, the result was pre-eminently comfortable. She would give him no more trouble.

The hansom swerved suddenly across the car-tracks and pulled up at the curb. Anisty rose with an exclamation of relief and climbed down to the sidewalk, turning and extending a hand to assist the girl.

"Come!" he said, imperatively. "We've no time to waste."

For an instant only she harbored a fugitive thought of resistance; then his eyes met hers and held them, and her mind seemed to go blank under his steadfast and domineering regard. "Come!" he repeated sharply. Trembling, she placed a hand in his and somehow found herself by his side. Regardless of appearances the man retained her hand, merely shifting it beneath his arm, where a firm pressure of the elbow held it as in a vise.

"You needn't wait," he said curtly to the cabby; and swung about, the girl by his side.

"No nonsense now," he warned her tensely, again thrusting a hand in his breast pocket significantly.

"I understand," she breathed faintly, between closed teeth.

She had barely time to remark the towering white facade of upper Broadway's tallest sky-scraper ere she was half led, half dragged into the entrance of the building.

The marble slabs of the vestibule echoed strangely to their footsteps—those slabs that shake from dawn to dark with the tread of countless feet. They moved rapidly toward the elevator-shaft, passing on their way deserted cigar and news-stands shrouded in dirty brown clothes. By the dark and silent well, where the six elevators (of which one only was alight and ready for use) stood motionless as if slumbering in utter weariness after the gigantic exertions of the day, they came to a halt; and a chair was scraped noisily on the floor as a night-watchman rose, rubbing his eyes and yawning, to face them.

Anisty opened the interview brusquely. "Is Mr. Bannerman in now?" he demanded.

The watchman opened his eyes wider, losing some of his sleepy expression; and observed the speaker and his companion—the small, shrinking, frightened-looking little woman who bore so heavily on her escort's arm, as if ready to drop with exhaustion.

It appeared that he knew Maitland by sight, or else thought that he did.

"Oh, ye're Mister Maitland, ain't you?" he said. "Nope; if Misther Bannerman's in his offis, I dunno nothin' about it."

"He was to meet me here at two," Anisty affirmed. "It's a very important case. I'm sure he must be along, immediately, if he's not upstairs. You're sure—?"

"Nah. I ain't sure. He may 've been there all night, fr all I know. But I'll take you up if you want," with a doubtful glance at the girl.

(To Be Continued.)

—Use Press want ads. They pay.

VICTOR

We know you want a

VICTOR

and we also know that probably you havn't the price just now. Bring us four or five dollars and we will send you the machine and trust you for the rest. Come in and talk it over.

DO IT NOW.

H. V. LOUGH

150 East Front Street.

ADMINISTRATOR'S SALE OF LANDS.

Union County Orphans' Court.

deceased.) On Order for
Irving E. Salmon,) Sale of Lands
Estate of) to
In the matter of the) Pay Debts.

By virtue of an order entered in the above stated matter on the fourteenth day of October, A. D. Nineteen Hundred and Eight, I shall sell at public vendue at the Sheriff's Office in the Court House, at Elizabeth, New Jersey, on the twenty-eight day of December, A. D. Nineteen Hundred and Eight, between the hours of twelve o'clock noon and five o'clock in the afternoon, to-wit at two o'clock in the afternoon all the following described lands and premises, situate in the City of Plainfield, in the County of Union and State of New Jersey.

Being that part of Lot 15 in Block 4 on Map of said premises more particularly described as follows:

Beginning at a point on the Northeasterly side of John street distant in a Northwesterly direction two hundred feet from its intersection with the Northwesterly side of Union avenue (now called West Seventh street); thence running in a Northeasterly direction at right angles with John street one hundred and fifty feet more or less to the Southwesterly line of the Cemetery; thence in a Northwesterly direction along said line of the Cemetery, fifty feet; thence Southwesterly at right angles to John street one hundred and fifty feet more or less to the Northeasterly side of John street; thence Southeasterly along said side of John street, fifty feet to the place of beginning.

Together with the land in front thereof to the centre line of John street subject to the easement of the public therein as a public highway.

Being the same premises conveyed to Joshua S. Salmon by John H. Jackson, Special Master in Chancery of New Jersey, by deed dated April 21, 1892, and recorded in the Clerk's Office of Union County, in Book 271, page 327, etc.

The above premises are sold subject to the right of dower therein of the widow of Joshua S. Salmon in the whole tract and subject also to the right of dower of the widow of the said Irving E. Salmon in the undivided one-sixth part thereof.

Dated November 23, 1908.

ETTA B. SALMON, Administratrix of Irving E. Salmon, deceased.

Fee $10.80. 11 21 5oawm

Kodaks AND Supplies

Developing, Printing and Enlarging.

The Photo Store,

129 North Avenue.

Now is the time when you need a

STOVE

and you may as well buy a good stove at a very Low Price. We are selling Stoves—Good Stoves—at low prices.

KADESH & LEVINE,
23 Somerset St.

TURKISH BATHS!

TAKE ONE

Ladies Mornings, Gentlemen Afternoons
Take Trolley to Sanitarium,
Somerset Street.

TITUS H. LAURY

MASON AND BUILDER.

Office, 323 East Front Street.

Tile Setting, Mantel and Front Work.

Telephone 464-L.

JOHN WINZENREID,

Furniture and Freight Express.

Moving Vans and Storage.

812 Lee Place. 'Phone 640-R.

HOAGLAND'S

Express—BAGGAGE and FURNITURE MOVING.

Office 205 Park Ave.

Tel. 873-W Home Tel. 648-L.

BURNS

THE BARBER

Shaving, Hair Dressing and Shampooing.

3 Chairs; No Waiting.

A FREE POLISH WITH EVERY SHAVER

TEL. 644-W. 212 WATCHUNG AVE.

THE OLD RELIABLE HOME FURNISHERS
Est. 1868
COWPERTHWAIT AND VAN HORN CO.
INC. 1907
73 MARKET STREET. REAR PLAZA Dr. NEWARK, N.J.

Note Name and No. "73" Before Entering Store.

DON'T GIVE UP

your "FURNISHING" PLANS!

No need to put off your pet plan to start housekeeping this fall---since we're offering such remarkable easy payment terms!

No matter WHAT the size of your bill, we will be glad to accommodate you with our little payment plan, giving you IMMEDIATE possession of the goods you want! The store NEVER looked so attractive as NOW, for there's a "New Building" sale in all departments.

"NEW BUILDING SALE ITEMS"

BUREAUS

At 27.50 Were $35.00
At 21.50 Were $27.00
At 12.00 Were $15.00

COUCHES

At 12.75—The $17 grade Denim covered Box Couches
At 11.25—The $15 Tufted Velour [gol. oak frame]
At 9.75—Both the $14 imitation leather and the velour; golden oak frame
At 7.75—The $10 Tufted Velour.

EASIEST CREDIT IN TOWN!

Stoves? Come to us and get the Best for the Best! Ranges?

Use a "Portland Range"—and be satisfied. Oaks and Parlor Stoves—6.75 up. Cylinders, 4.50 up. Pot Stoves, 2.50 up. The "Quality" Oil Heater—for chilly days!

MATHUSHEK & SON PIANOS

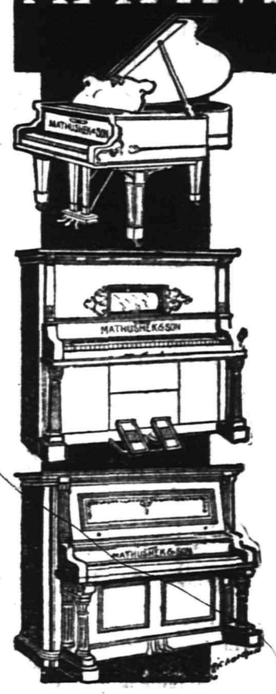

THE EUTERPE PLAYER-PIANO.

THE PIANO YOU CAN PLAY.

The Euterpe Player-Piano is a delightful combination of the best in Piano and Player construction. It is ideal in every detail and is particularly simple and easy to operate.

With this beautiful Player-Piano in your home you can play and hear anything that thought or wish may suggest, for with the aid of the perforated roll the whole realm of music is at your call.

In the purchase of this instrument should you not wish to pay cash, terms of payment to suit your convenience may be arranged.

If you have at present an instrument we will take it as part payment, making you a liberal allowance.

MATHUSHEK & SON PIANO CO.

310 W. Front St., Plainfield, N.J. 'Phone 910-J.

Cold Weather Necessities

We are now showing a large assortment of

STOVES and RANGES

All made at first-class factories and guaranteed as "A 1" Bakers and Working Stoves.

Also, we have a fine line of Oil Heaters, Oak and Cylinder Stoves, Barn and Small Pot Stoves, Coal Hods, Fire Shovels, Stove Boards, Pipe Elbows, Dampers, Ash Cans, etc, etc.

Gayle Hardware Co.,

General Hardware and Housefurnishings.

Tel. 398 Front St. and Park Ave.

VALUE IN

MILK AND CREAM

Depends on Quality as well as Price.

Our Cream for instance, is worth from half again to twice as much as that of most other dealers, on the ground of richness and consequent greater cost to us.

No artificial "thickeners" or preservatives in ours either. Our cream is thicker because richer.

Rich Milk 8c per qt; Rich Cream 12c per half pt.
Buttermilk 6c per qt.

Plainfield Milk & Cream Co.

MARCHANT BROS.,

112 Watchung Ave. Near Front St.

A Full Line of Single and Double Barrel Shot Guns, Rifles, Shells, etc., at Popular Prices.

Also a full line of Musical Instruments and Supplies.

Latest Columbia Records, 15c each. Bicycles and Supplies greatly reduced. We repair guns, bicycles, motor cycles and phonographs. Baby carriages retired a specialty.

CLOSED SATURDAY TILL 6 P. M. OPEN SUNDAY.

LEO ZEISEL (successor to S. W. Frucht),

224 West Front Street. Tel. 878-W.

TRY A PRESS WANT AD.

A Local Bank Account will be found a convenience if not a necessity.
Why not open an account with this Company? It may prove to be both.
THE PLAINFIELD TRUST COMPANY
Assets $2,500,000
4% Interest on Special Department Accounts.
3% Interest on Checking Accounts.

Football and General Sports

LOCAL Y.M.C.A. FIVE WINS FROM WESTFIELD, 35-23

The local Y. M. C. A. basketball team had no difficulty in defeating Westfield Saturday night in the association gym by a score of 35 to 23 Endicott and Gilmore did brilliant work. In fact the entire team shows steady improvement and when the major league games open Saturday, ought to make a good showing from the start.

The lineup:

Plainfield—Loizeaux,, Cahoone, rf; Gilmore, lf; Endicott, c; Hoagland, Loizeaux, rg; Miner, lg. Westfield—Martell, rf; Dallas, lf; Trizell, c; Mason, rg; Roland, lg.

Goals from field: Loizeaux, 7; Gilmore, 3; Endicott, 6; Martell, 6; Mason, 3. Foul goals—Gilmore, 5; Martell, 3; Mason, 2.

P. H. S. FOOTBALL SQUAD AT LINDSEY BEST HOME.

Having ended the regular season of playing, and with an excellent record, the Plainfield High School football squad, in high spirits, gathered at the home of Lindsey Best, Saturday night, in response to his invitation and reviewed their struggles on the gridiron. Ice cream and cake were served and the boys made merry until late. There is some talk of a game with Holy Cross, the scheduled contest with that team having been cancelled owing to the death of one of the club members. A vote is being taken among the players and should they decide to play the game it will probably take place next Saturday.

Maoma Bests Westfield Owls.

The Maoma football club won from the Westfield Owls Saturday by the close score of 6 to 5. The game was really won in the first half as neither side was able to score in the second. Bush played the star game for Westfield and Mullin, Slyvain and Mallenson starred for the Maomas.

Shiloh Baptist Church Rally.

The members of the Shiloh Baptist church, colored, have just concluded a successful rally for the building fund. Through their efforts a total of $458.71 has been raised and there are many envelopes yet to be heard from. Several checks have been received from white friends of the church. The amounts raised by the different tribes follow: No. 1, Archie Jones, $14; No. 2, A. S. Venable, $116.80; No. 3, John Stewart, $6.50; No. 4, William Burton, $84; No. 5, Charles Irby, $11; No. 7, William Phillips, $4; No. 8, J. C. Lumpkins, $8; No. 9, R. E. Randolph, $28.15; No. 10, William Jetter, $5; No. 11, O. Campbell, $13.10; No. 12, Howard Benn, $22; table collection, $12.67; harvest home, $126.85; grand total, $458.71. Rev. M. A. Alexander is the pastor.

Board of Trade Meeting.

The Plainfield Board of Trade will hold its regular monthly meeting on Thursday night. It is planned to make the session a very interestting one, and all members of the board are especially requested to be present. The meetings this season have been well attended and have awakened the members to the need for harmonious co-operation in their work.

Mr. and Mrs. George Morris, of Central avenue, spent Sunday with friends at Perth Amboy.

CHRISTIAN FIELD.

The Ladies' Aid Society of Faith chapel will have a sale of fancy articles and cake in the Sterling building, Thursday afternoon and evening.

The Ladies' Aid Society of St. Peter's German Lutheran church will hold its meeting at the parsonage on Stone street, Thursday afternoon at 3 o'clock.

The mid-week prayer-meeting at the Crescent Avenue Presbyterian church, Wednesday night, will be in harmony with the week of prayer as set apart by seven of the great brotherhoods of the country.

The Women's Foreign Missionary Society of the First Baptist church will meet tomorrow afternoon at 3 o'clock. Mrs. C. H. Myers will conduct the opening exercises on "The Use and Value of Prayer," and Mrs. Reuben Knox will present a paper on "Our Moslem Sisters."

WILL LAUNCH LIGHTER WESTFIELD THIS AFTERNOON.

At the launching of the last of the four steel steam lighters for the Central Railroad of New Jersey, the Westfield, at the Harlan & Hollingsworth shipyard, Wilmington, Del., this afternoon, Miss Alpers will chirsten the vessel. She is one of Westfield's prettiest young women. A large party of Westfield's officials and citizens will attend the launching.

SAY MARRIAGE IS ILLEGAL.

Word Sent to Couple on Their Honeymoon That Wedding is Void.

Through a letter sent to the Trenton press by ex-Mayor John Briest, the discovery has been made that Acting Mayor John D. Howell, of that place, had no legal right to marry Miss Mary Ankell Birch, daughter of a rich carriage builder of Burlington, to Seligman Abel Myers, of New York city. Some lawyers at Trenton declare that this leaves the couple not legally married.

The lawyers hold that the section of the city charter which puts on the President of the Common Council all the duties of the Mayor simply is confined to his duties as Mayor within the city charter, and in no wise can it be construed to give the power to marry to the Acting Mayor because that power comes from a distinct State statute, which says who may perform the marriage ceremony. It is understood that word has gone to the couple on their honeymoon of the difficulty.

Pupils Get Positions.

These pupils of the Plainfield Business College have taken positions during the past few weeks: Sallo H. Kahn, stenographer; Frank Cramer, bookkeeper, both in New York city; Miss Florence McDonnell, stenographer for Allen B. Laing; Mary Morrison, stenographer, New York city; Helen Southard, stenographer, New York city, and Fred Hall, stenographer for J. Henry Crane.

Special Prayer Services.

Under the auspices of the Men's Club of Hope chapel, week of prayer services are to be held at the chapel conforming to a program as outlined by seven lay Brotherhoods in the United States. The Men's Club will meet tomorrow night, when Rev. L. R. Howard will speak of the movement.

Christmas Sale at All Souls.

A Christmas sale of dainty and choice articles suitable for gifts will be held at the Unitarian church, tomorrow afternoon, Wednesday afternoon and evening. A supper will be served Wednesday night.

Court Watchung, No. 3871, Independent Order Foresters, after the regular meeting tomorrow night, will hold a smoker and social time, with an informal program of vocal and instrumental music.

TEMPERANCE PROGRAM FOR HOPE CHAPEL S. S.

Instead of the regular Sunday-school services at Hope chapel yesterday a special temperance program was carried out. G. Herbert Condict, superintendent of the school, was in charge of the meeting.

Mrs. John Manley sang a solo, accompanied with the piano by Judge William N. Runyon. George Leighs recited a poem on Temperance.

An interesting part of the proceedings was the testimony of members of Rescue Mission giving their personal experiences in the saving of fallen mankind to the Christian cause, as well as their own conversions which started them in the good work. The leaders of Rescue Mission who spoke in this connection were: Charles Le Matty, William Wright, A. Vanderhoof and Thomas R. Clarke.

Songs of patriotism and of temperance were sung by the choir and congregation and responsive readings were led by Assistant Superintendent Ira W. Travell James Penny and the pastor, Rev. L. R. Howard.

While this meeting was taking place in the chapel, the primary department was having special Thanksgiving exercises, under the leadership of Mrs. Ullrich.

At the evening service Rev. L. R. Howard preached a sermon on Temperance.

PERSONAL.

Mrs. J. A. Miller, of New York, is visiting Mr. and Mrs. George Schafuss, of Fairview avenue.

Ralph Goldsmith, of Fairview avenue, has returned from a two months' visit in Cleveland, O.

Fred McClintock, of Fairview avenue, a student at Cornell, has been spending several days at home.

Patrolman John Kelley, of the local police force, is detained from duty by an attack of rheumatism.

Mr. and Mrs. William H. Harding, of Grove street, have returned from Brooklyn, where they had been visiting Miss Martha Krohr.

Mr. and Mrs. James Wotton, of West Sixth street, are the parents of a young daughter who came to their home a few days ago.

Miss Dagmar, of Paris, France, has arrived at the home of her sister, Mrs. J. B. Probasco, of West Seventh street, where she will spend the winter.

Among the many passengers who sailed on Saturday in the steamship Soronia for the Mediterranean, was Mrs. John Lefferts Ludlum, of East Front street.

William F. Tallamy, of Union street, who has been detained at home with an attack of typhoid fever, is reported today as being very much better.

JERSEY CITY'S LID ON.

Fear of Court's Heavy Hand on Saloon Men Keeps Town Dry.

The excise law was respected in Jersey City yesterday because a tip that the police would arrest saloonkeepers who disregarded the warning went forth on Saturday. Chief Monahan issued this statement last night:

"The lid is down tight as I can get it. I have seventy-five men out in citizen's dress and the whole staff of detective sergeants doing special excise work. They have been instructed by me to arrest every saloonkeeper they suspect is selling liquor on Sunday, and any officer in uniform assigned to a post where an arrest is made will be promptly suspended.

The police found few suspected saloons, as the business was practically suspended. Superintendent Wilson of the Civic Righteousness Federation and his sleuths were out, but reported no violations to the police.

The police made four arrests. The prisoners are Henry Kremer, of No. 207 Eighth street; Patrick Lynch, of No. 29 Grand street; Max Levine, of No. 413 Pacific avenue, and Vincent Visonan, of No. 134 Provost street. The December term of court will open on Tuesday of next week, and it is expected that Justice Swayze, in his charge, will deal strongly with the excise violations, and it is suspected that this accounts for the spasmodic enforcement.

Marie Stuart.

"Marie Stuart" will be shown in pictures at the Bijou theatre this afternoon and tonight. "Sun-Bird" is being sung by Mr. Roberts.

McCall Auxiliary Meeting.

The regular meeting of the McCall Auxiliary will be held at the public library Wednesday morning at 11 o'clock.

GRAND JURY RETURNS TWENTY-TWO INDICTMENTS

The Union County Grand Jury completed its labors at Elizabeth, this morning, presenting twenty-two indictments, among them several for Plainfield cases. After making the report the members journeyed to Truell Hall in automobiles for dinner. The jury, comprising twenty-three members, was accompanied by Judge E. S. Atwater, Sheriff Robert Kirkland, former Sheriff Lawrence, Prosecutor C. Addison Swift, Assistant Prosecutor Walter L. Hetfield, Jr., and Robert L. Eaton, clerk of the jury.

The dinner was set for 2:30 o'clock and a feature was the presentation of a handsome loving cup to the foreman, Allen B. Wallace, of Summit, by H. H. Isham, in which he expressed the manifest fairness of Mr. Wallace during the deliberation of the jury. The recipient made a happy response.

GIRLS IN STATE HOME LOCKED IN A DUNGEON

Charges that cruelty, such as dungeon imprisonment, scourging with a heavy leather thong, and confinement on short rations, is being practiced on young girls in the New Jersey State Home for Girls near Trenton, will be aired this week, the matter having been brought to the attention of Gov. John Franklin Fort by several members of the Dependency and Crimes Commission, which visited the institution last week. The Governor ordered a thorough inquiry, which will begin today.

Corporal punishment of a cruel sort, the use of two "meditation" rooms in the garret of the institution, and a dungeon from which light and fresh air were practically excluded, are said to have been used in the home.

When it was learned that leather straps were being used for castigation of the inmates of the homes and that a dungeon was used to confine girls for several days at a time on a bread and water diet, representatives of the Dependency and Crime Commission went before Gov. Fort at Trenton and laid the facts before him. He ordered an immediate investigation.

An investigation of these was made, and a wire cage was found in the garret of the place. It was known as the "light" dungeon. Near it was a room without light and very little ventilation, 6 by 10 feet in size, showing signs of recent occupancy, and known as the "dark" dungeon. The indignation of the visitors immediately was expressed, and instead of an adjournment, which had been expected, the commission held session again.

Questions were asked, and it was learned that some girls had been sent to the dark room for five days at a time, with bread and water for a diet. Further inquiry brought out the fact that a leather strap, 2½ feet long, 1½ inches wide, and almost 1 inch thick, was used to whip inmates who were decided to be proper subjects by the Superintendent. It was learned that in the whipping operations the Superintendent used the strap and those who were being punished were held, to prevent resistance, by the engineer of the institution, Gottlieb Kohler.

The Superintendent is Mrs. Elizabeth V. H. Manseil, who has been head of the home for five years and has been considered very successful.

George Rogers' Funeral.

The funeral of George E. Rogers, the former well known Plainfielder whose death occurred in Brooklyn, was held yesterday afternoon at the residence of his parents, on West Second street. The service was attended by many friends and was conducted by Rev. Theodore L. Gardner. The body was placed in the receiving vault at Hillside cemetery, members of Unity lodge, K. of P., and Franklin council, Jr. O. U. A. M., acting as pall bearers.

Try-out Night.

Wednesday night will be "try-out" night at the New Plainfield theatre for young people aspiring to be actors or actresses. It will be a big scream.

—Always a large assortment of fruits and vegetables at Neuman Brothers. Early morning deliveries if desired.

CRITICS PRAISE FOR MRS. BLOOMFIELD-ZEISLER

Mrs. Bloomfield-Zeisler.

The forthcoming piano recital by Mrs. Fannie Bloomfield Zeisler is an event of the greatest interest to all lovers of music, and to those others, who having no musical training, can yet appreciate and enjoy the greatest works of music when rendered by an artist of the very greatest genius. Mrs. Zeisler is a resident of Chicago and her reputation is world wide.

The London Times said that "her recital established her position as an artist of the highest rank." A Paris critic says of her: "Where many others smash and crash the chords and do pyrotechnical stunts at the piano, she sings for us the story of her art in a language subtle and seductive." The Fremdenblatt (Vienna), said that "she is taking Vienna by storm." These opinions confirm and establish the reputation which she gained at home. She is admitted to be the greatest woman pianist in the world and only two or three men are her equals.

The Cleveland Plain Dealer after her recent recital said: "Mrs. Zeisler is not only among the two or three greatest living pianists but among the great artists of all ages." The Brooklyn Union said: "Undoubtedly Mrs. Zeisler is one of the great pianists now playing." The New York Times said: "For delicacy of touch this American artist is unsurpassed." The testimony of the critics is unanimous in her praise and her position is firmly established.

Mrs. Zeisler is very seldom heard in recitals outside of the large cities and the members of the Musical club are to be congratulated on securing such a treat for Plainfield.

Scene from "Paid In Full," at New Plainfield Theatre, Thursday night, December 3.

AMUSEMENTS.

NEW PLAINFIELD THEATRE
PLAYING ALL THE LEADING ATTRACTIONS
W. J. COUNIHAN
PROPRIETOR & MANAGER.

TONIGHT
Joe Weber's Travesty Co. Inc.
THE MERRY WIDOW AND THE DEVIL
By Arrangements with Henry W. Savage
Joe Weber, Blanche Ring, Charles J. Ross, Walter Jones, Al. Hart, Blanche Deyo, Grace Griswold and Lillian Fitzgerald.
Prices—25c, 50c, 75c, $1, $1.50, $2.

TUESDAY, Dec. 1
HENRY W. SAVAGE offers
HENRY E. DIXEY
Prince of American Comedians in the Delightful New Comedy Drama
MARY JANE'S PA
Prices..25c, 50c, 75c, $1 and $1.50

Wednesday, December 2—
TRY-OUT NIGHT—ONE BIG SCREAM.
HIGH-CLASS MOVING PICTURES AND ILLUSTRATED SONGS.
Prices.....5c and 10c

THURSDAY, DECEMBER 3—
The Greatest of All Successes
PAID IN FULL
Annual Benefit of Treasurer Sam. W. Cunningham.
PRICES, 25c, 50c, 75c, $1.00, $1.50

Friday, December 4—
Conniss & Edwards present a grand revival of that famous Comedy Drama
BLUE JEANS
Prices—25c, 35c, 50c, 75c and $1.00

Saturday, mat. and night, Dec. 5—
The latest Dramatic Success
THE DOLLAR MARK
With an All-Star Cast.

ORPHEUM THEATRE
West Second Street and Central Ave.
High-Class Moving Pictures and Illustrated Songs and Vaudeville.
FRIDAY, DECEMBER 4.
AMATEUR NIGHT
Matinees Daily.
Prices .....5c and 10c

STORAGE VAULTS
For Large Trunks, Boxes, Valuable Packages, Etc., Etc.
SAFE DEPOSIT BOXES
OF ALL SIZES
ABSOLUTE SECURITY PROVIDED
CITY NATIONAL BANK

20 H. P. 4 Cylinder, with Magneto $875, Roadster $825
F. O. B. Plainfield

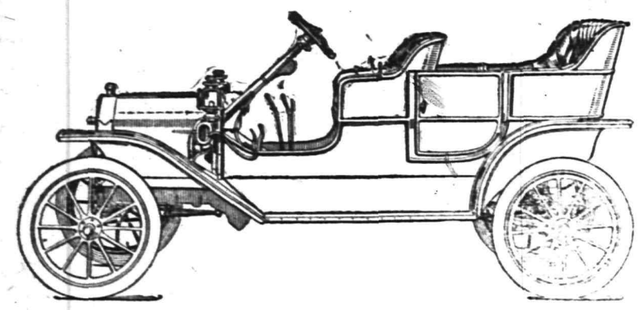

A better 20 h. p. car cannot be made. By far the best value ever offered in an automobile. Orders for early spring deliveries now being booked. Send for catalog.
Ford Sales Co., 413 Park Av. 'Phone 991-J

60 YEARS' EXPERIENCE
PATENTS
TRADE MARKS
DESIGNS
COPYRIGHTS &c.
Anyone sending a sketch and description may quickly ascertain our opinion free whether an invention is probably patentable. Communications strictly confidential. HANDBOOK on Patents sent free. Oldest agency for securing patents.
Patents taken through Munn & Co. receive special notice, without charge, in the
Scientific American.
A handsomely illustrated weekly. Largest circulation of any scientific journal. Terms, $3 a year; four months, $1. Sold by all newsdealers.
MUNN & Co. 361 Broadway, New York
Branch Office, 625 F St., Washington, D. C.

1909 E.-M.-F. "30"

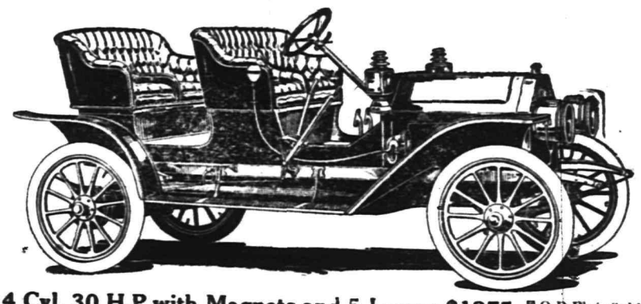

4 Cyl. 30 H.P. with Magneto and 5 Lamps $1275 F.O.B. Plainfield
No matter what price you pay you cannot get a better 30 h.p. 4cylinder car. Our entire allotment for 1909 will undoubtedly be sold before spring. Send for catalog.
A. C. Thompson Auto Co. 413 Park Av. Tel. 991-J.

POPULAR SHEET MUSIC 15c A COPY
We Also Carry the
Century Edition of Standard Popular Sheet Music
CONTAINING ABOUT 1,500 COPIES AT
10c EACH. CATALOGUE ON REQUEST
DEBRIGARD & COLLIER, 214 PARK AVENUE
PHOTO SUPLPIES, POST CARDS, COLLEGE POSTERS AND PICTURE FRAMING

WHY NOT A
—LION BRAND COLLAR—
IT'S THE BEST 2 FOR 25c MADE
Jas. R. Blair - Town Toggery Shop